



*University of Tampa*  
**MOROCCAN**  
*Nineteen hundred fifty-six*



# UNIVERSITY OF TAMPA

## ALMA MATER

- August Ingley

Stead-fast and true sing we thy praise —,

Al - ma Ma - ter free —.

Proud beat our hearts — and all our days —

We'll raise song to thee —.

We'll — go forth to love and praise thee,

and — be ev - er true —.

Hail — our glo - rious Al - ma Ma - ter,

Hail our Tam - pa U —.





SPEC  
LD5271  
.T25A1  
1956

## STAFF

### EDITORIAL ASSISTANT

jan johnson

### SPORTS

phil rotolo

### CLASSES

mary lou roos

patricia clark

judy goldsmith

### CAPTIONS

bernadine becker

patricia bullard

### ORGANIZATIONS

anna cagno

mickey rumore

florentine benitez



# DEDICATION



To Dr. J. Ryan Beiser, who has devoted his time and energy guiding as well as teaching the students at the University of Tampa. We, the Senior Class of the University of Tampa, dedicate the 1956 Moroccan to Dr. Beiser—an outstanding scholar and leader.

# IN MEMORIAM

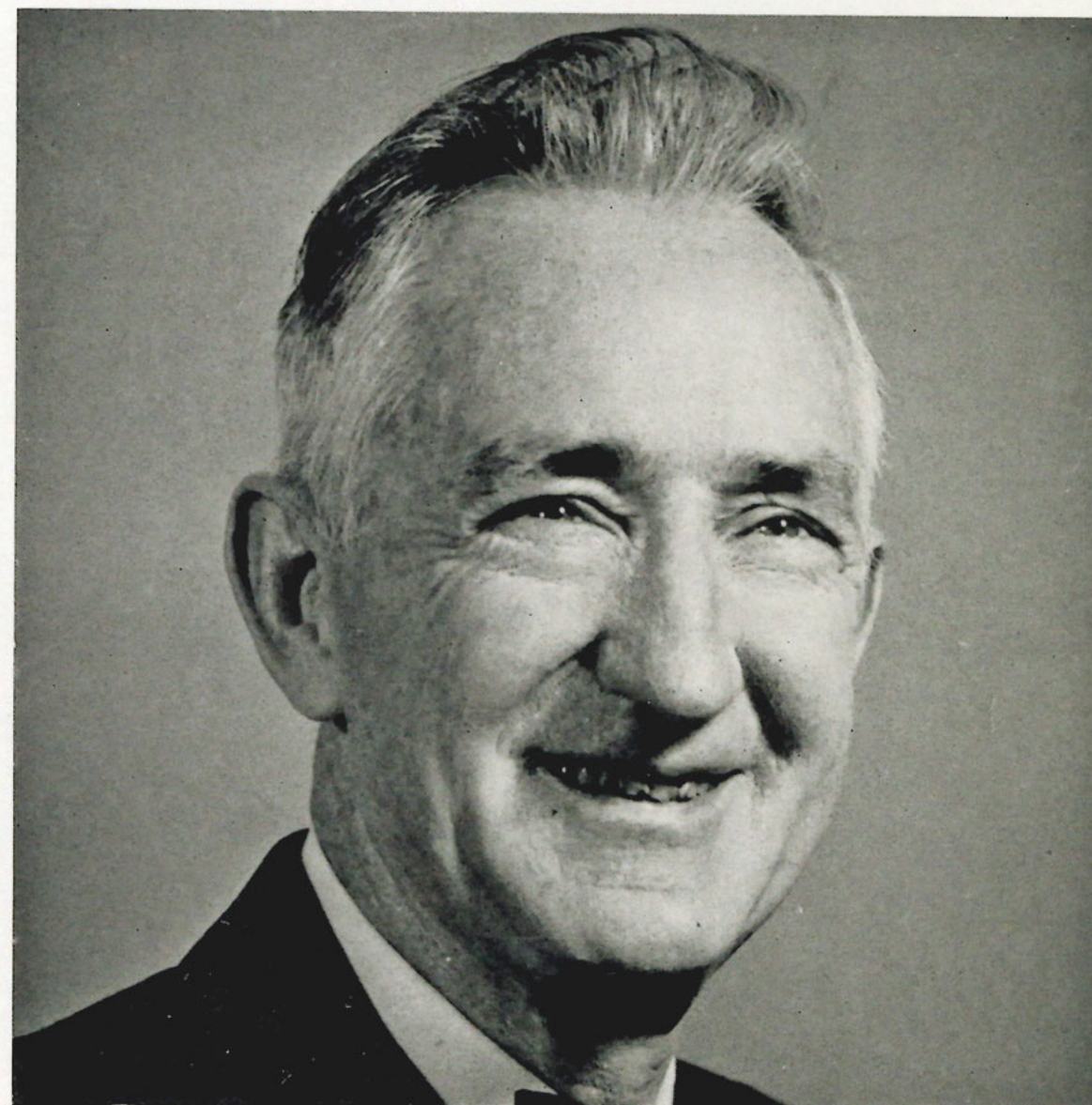

The untimely death of Dr. William M. Goldsmith left sorrow in the hearts of all who knew him. His unceasing helpfulness to the University of Tampa students was greatly appreciated and will never be forgotten. We, the Senior Class of the University of Tampa express our sincerest gratitude to the beloved memory of a great scholar and teacher—Dr. William M. Goldsmith.



# CONTENTS



ADMINISTRATION.....P 7

STUDENT ACTIVITIES .....P 23

ORGANIZATIONS.....P 37

GREEKS.....P 49

SPORTS.....P 71

SCHOOL SPIRIT.....P 107

CLASSES.....P 113

FINE ARTS.....P 167

FEATURES.....P 175

ADVERTISERS.....P 193



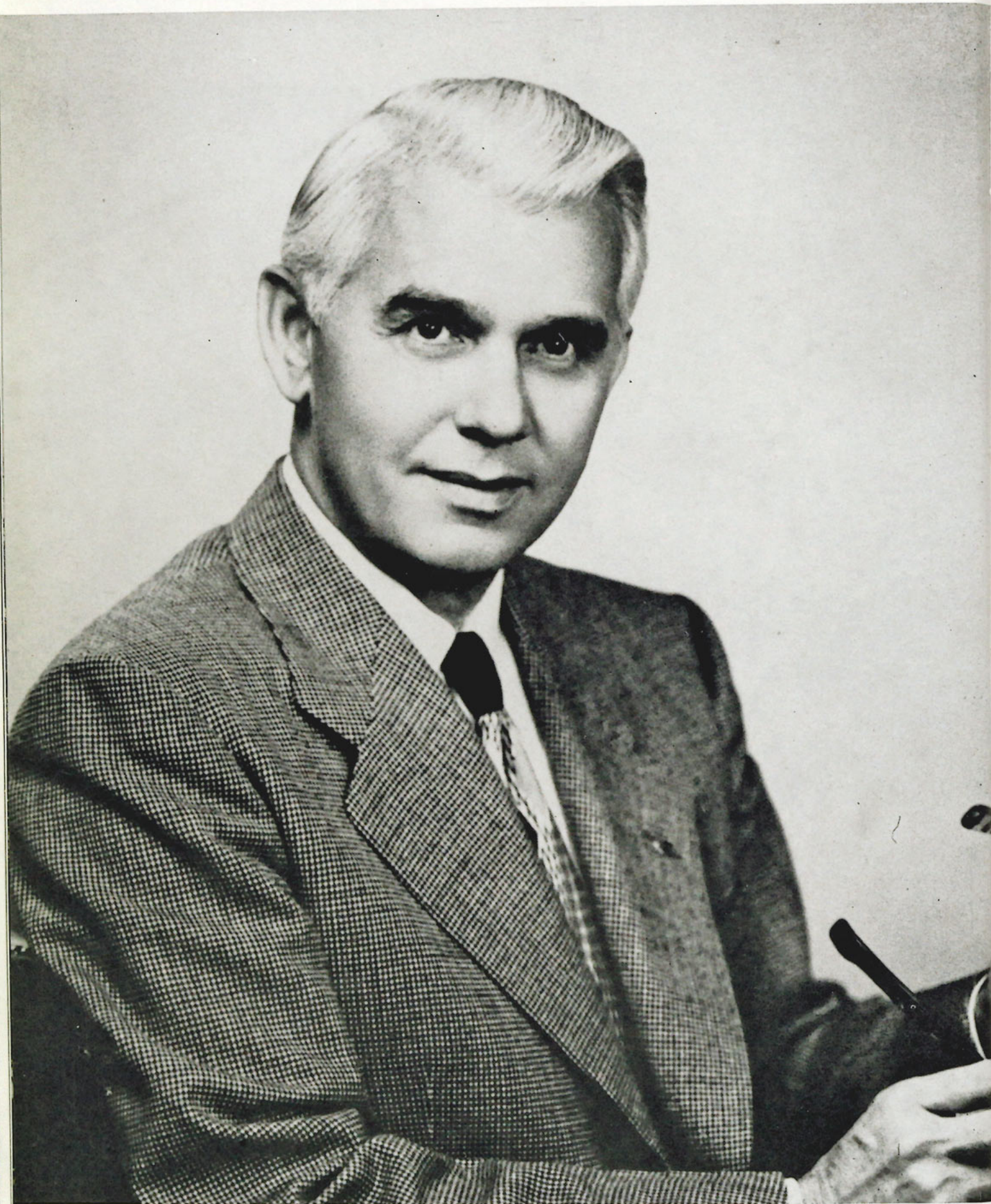

# ELLWOOD C. NANCE

PRESIDENT OF THE UNIVERSITY OF TAMPA

The name of President Ellwood C. Nance is synonymous with the University of Tampa. No one man has contributed so much to the rapid development of our university.

Among the steps forward the university has taken during the past year have been the completion of many new classrooms as well as improvements on the older ones. We can't overlook of course, the installation of an adequate heating system.

Dr. Nance has been a part of the University of Tampa for many years. Without his progressive spirit the university never could have achieved its present status of which we may be very proud.





# BOARD OF TRUSTEES



DAVID E. SMILEY, *Chairman*

It is through the aid and guidance of the University of Tampa's Board of Trustees that our officials are able to secure the most beneficial results for the University. This able-bodied group of men fulfills the function toward the administration that the faculty does for the students. The University has prospered and expanded for many years by the policies the Board of Trustees has formed.

We owe our gratitude to the Board for the long awaited recognition that is now Tampa's. The constant expansion of our school is the result of the Board's decisions. Its steady growth serves as a tribute to the present board and to their very capable predecessors.

## MEMBERS

V. H. NORTHCUTT  
V. V. SHARPE  
PAUL SMITH  
R. J. BINNICKER  
ALBERT H. CASE  
H. C. CULBREATH  
DAVID A. FALK  
CARL D. BROREIN  
J. CROCKETT FARNELL  
JAMES L. FERMAN  
D. B. MCKAY

CHESTER H. FERGUSON  
FRANK M. TRAYNOR  
C. C. VEGA, JR.  
MORRIS E. WHITE  
AL YORKUNAS  
CHARLES F. BLAKE  
HOWARD P. MACFARLANE  
J. W. DUPREE  
LOUIS WELLHOUSE, JR.  
J. A. GRIFFIN  
GEORGE B. HOWELL

# ALUMNI ASSOCIATION



DR. NANCE CONGRATULATES Tony Ippolito, the new president of the Alumni Association.

Sparked by an able president, the alumni association furthers the ideals of graduates who are bound together by the regard they hold for the school, and their pride and desire to identify themselves with its past and future. It remains, during the years to come, a friend to the graduate.



MR. FISHER and Arline Schwertfeger bus at work in the Spartan Room—an alumni project.



DR. NANCE GREETES Mrs. Virginia Overstreet, the past president of the Alumni Association.





M. C. RHODES, BS, MA, PhD, DSc

## DEAN OF ADMINISTRATION

These are the men and women who guide and assist the students who are passing through these halls of higher learning. They are protectors, fathers, mothers, and friends who wish to see every man and woman passing through strive to reach their goal.

BOYD B. BURNSIDE  
PhB, MA  
*Dean of Men*



MRS. LUCILE KING  
AB  
*Dean of Women*







MRS. JOHNNIE PATE  
Assistant Treasurer



HAROLD A. HEISER  
Dean of Adult Education



LIBRARY STAFF  
Charlotte Anne Thompson, Gloria Runton, Estella Crane.

BUILDING MAINTENANCE  
R. R. Whitis, Powell G. Yaeger.



DIRECTORS OF DORMITORIES  
Marcella Hanley, Elyse G. Sheppard.



CAPT. R. E. BASSLER and Secretary,  
MISS NORA TILLIS, Public Relations



WILLIAM S. WELDON  
Registrar

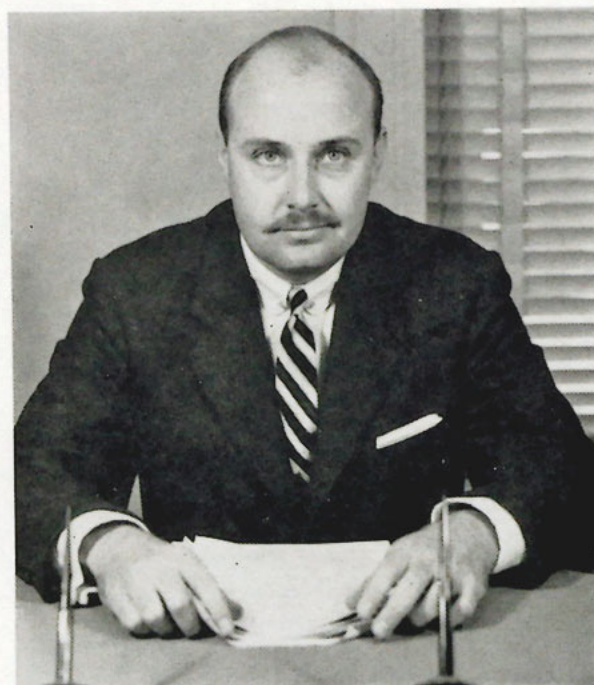



#### SECRETARIAL STAFF

*Sitting:* Betty Lou Godown (Dean of Administration's office); Evelyn Bennett (Dean of Men's office); Violet Rodriguez (President's office); Violet Rodriguez (President's office); Cooper (Dean of Women's office); Florence Block (President's office).



#### BUSINESS OFFICE

Cookie Diaz  
Rose Cuervo  
Rose Seone



#### REGISTRAR'S OFFICE

*Sitting:* Carol Vogel, Wilda Pecina (assistant registrar); Janet Addison. *Standing:* Dessie Cruz, Margaret Richter.

#### SWITCHBOARD Dot Bell Assistant



#### SWITCHBOARD Mae Avery Head Operator



#### ELECTRONICS DEPARTMENT STAFF

Kenneth Schubert, Lester Snyder, R. R. Randell, Wm. McAlister, W. L. Moor, Avron Bryan, R. D. Turner, Keith Braken, A. De Santis, J. Simcic.



# YOUR FACULTY



MILLER K. ADAMS  
B.S., M.A.  
Physical Education



FRANCES B. ALLEN  
A.B., M.F.A.  
Drama and Speech



RUSSEL C. APPLE  
A.B., M.C.S.  
Accounting



ERIC AXILROD  
A.B., M.A., Ph.D.  
Business Administration

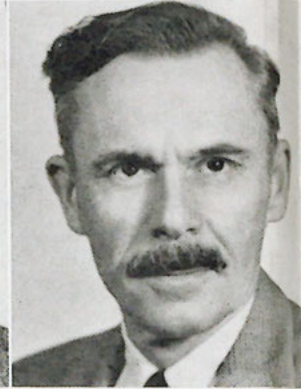

HOWARD G. BAKER  
A.B., M.A., Ph.D.  
English



ROSALINE M. EDWARDS  
B.S., A.M., Ph.D., Ed.D.  
Elementary Education



EUSTASIO FERNANDEZ  
B.S., M.A., M.A.E.  
Spanish



WILLIAM D. GLENN  
A.B., M.A., Ph.D.  
Psychology



MARTIN I. J. GRIFFIN  
A.B., M.A., Ph.D.  
English



PAT HARDEAN  
B.S., M.A., Ph.D.  
Philosophy



GUY G. BECKNELL  
B.S., M.S., Ph.D., D.Sc.  
Physics



J. RYAN BEISER  
A.B., M.A., Ph.D.  
History and Political Science



JAMES BIGNELL  
B.S., M.A.  
Art, Fine and Industrial

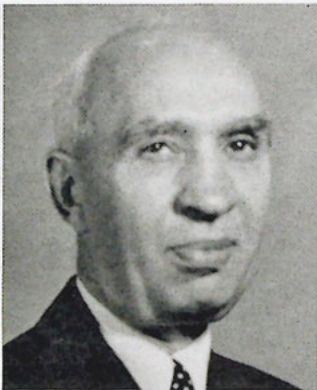

NORMAN BORCHARDT  
Art



HAROLD E. CARMONY  
B.S., M.S.  
Chemistry



HAROLD A. HEISER  
Ph.B., M.A.  
Business Administration

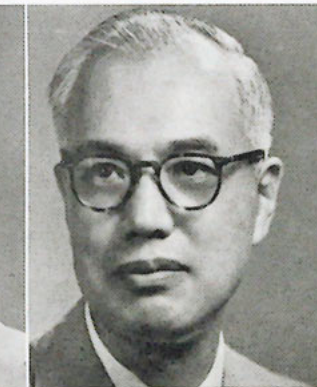

C. J. HO  
A.B., M.A., Ph.D.  
Psychology and  
Secondary Education

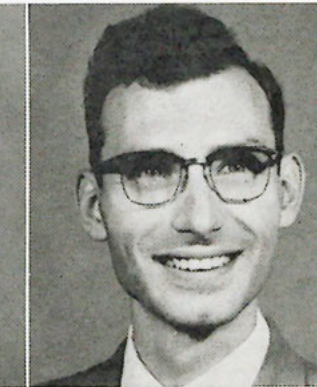

PAUL H. HUTCHESON  
A.B., M.A.  
Mathematics



THOMAS E. JOYNER  
A.B., M.A., Ph.D.  
Political Science



JESSE L. KEENE  
A.B., M.A., Ph.D.  
History and  
Political Science



DONALD A. CHASE  
A.B., M.A.  
Philosophy



JAMES W. CO'INGTON  
B.S., M.A., Ph.D.  
History and Political Science



ZOE COWEN  
B.S., M.A., Ph.D.  
Elementary Education



STELLA M. COX  
B.S., M.A.  
Home Economics



ROBERT J. DEW, JR.  
B.S., D.Sc.  
Chemistry



EARL E. KELLER  
B.S., A.B., M.A.  
English



ALEXANDER H. LADD  
B.S., M.A., Ed.D.  
Education



CHARLES W. LOGUE  
A.B., M.A., Ph.D.  
English



ALVAN R. McFAYDEN  
A.B., M.A., Ph.D.  
English



ROBERT L. MOHR  
B.S., M.A., Ph.D.  
Education





FRANKLIN A. MOODY  
A.B., M.A.Ed.  
*Speech and Radio*



LOUIS A. NAVA Y VEGA  
A.B., B.S.  
*Spanish*



LEO H. O'HARE  
A.B., M.A.  
*English*



STEPHEN F. PARK  
A.B., M.M.  
*Music Theory*



CLARENCE M. PRUITT  
A.B., M.A., Ph.D.  
*Physical Science*



LYMAN WILTSE  
Mus.B., M.M.  
*Music*



ROBBIE E. WOOTEN  
B.S.  
*Secretarial Science*



DAPHINE N. MYERS YVARS  
A.B., M.A.  
*Physical Education*



D. L. ZIELONKA  
B.H., A.B., Rabbi, L.H.D.  
*Religion*



CLYDE T. REED  
A.B., M.S.  
*Biology*



OWEN J. REYNOLDS  
B.S., M.S.  
*Mathematics*



G. LAWRENCE ROBERTS, JR.  
B.S. in Bus. Adm., M.Ed.  
*Business Administration*

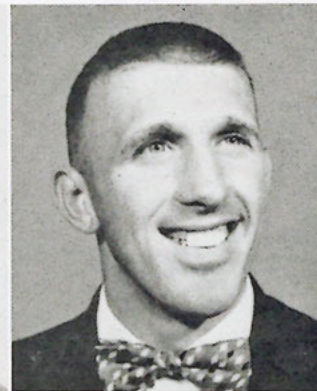

BENJAMIN F. SCHERER  
B.S., M.A.  
*Physical Education*



ELYSE G. SHEPPARD  
A.B., M.A.  
*Mathematics*

CHARLES W. ARNADE  
A.B., M.A., Ph.D.  
*Political Science*

ALBERT S. BERGHAUSER  
A.B., M.A.  
*German*

ROBERT F. DAHM  
B.S., M.S.  
*Biological Sciences*

WARREN L. DENSMORE  
A.B., M.A.  
*Religion*

THELMA E. JONES  
A.B., M.A., O.B.  
*Speech*



HENRY E. STERKX  
B.A., M.A., Ph.D.  
*History and  
Political Science*



ALAN P. STUCKEY  
B.S., M.A., Ph.D.  
*History and  
Political Science*



DON TEMPLETON  
B.S.  
*Band Director*



FRANCIS J. THOMPSON  
A.B., M.A., Ph.D.  
*English*



CHARLES B. VARNEY  
A.B., M.A.  
*Geography and Geology*

VARINA LANGANBACHER  
B.S. in Ed., M.M.  
*Elementary Education*

O. M. SCHLICHTER  
B.S., M.A., Ed.D.  
*Education*

SAMUEL WILCOX  
B.S., M.A., Ph.D.  
*Business Administration*



# STUDENT

# ACTIVITIES





# STUDENT SENATE



Seated: Bill Hurford, Dean Boyd Burnside, Connie Felicione, Henry DiStefano, RoseMarie Rogers, Charles Archibald, Dean Lucile King. Standing: Ray Porcaro, Ray Wag-

ner, Mary Lou Roos, Bob Martoski, Shirley Keene, Earl Cambas, Bill Bosworth, Dave Hernandez, Beth Carr, Larry Lucas, Ray Yvars, Gloria Otero.

The Student Senate, composed of the class officers, is the united force which tries to resolve any discussions and problems which are covered by the University Constitution. This year it had two presidents occupying the seat of leadership. Charles Archibald served during the first semester and Dave Janasik succeeded Archibald, who graduated in January.



WORKING WITH Charlie Archibald, President of the Student Senate, first semester, are Ray Yvars and Dave Hernandez.

ELECTED TO FILL graduates' shoes, second semester, were Walt Minahan, Dave Janasik, President of the Student Senate, and Dick Cole.



SECOND SEMESTER senior officers are Walt Minahan, Connie Felicione, Bob Martoski, Shirley Keene, and Dick Cole.





VIRGINIA SPAYDE  
*Editor-in-Chief, Spring Semester*



BOB LEAL  
*Associate Editor*

# MOROCCAN

In the course of the year, the MOROCCAN staff has put out its full effort in putting out a successful book. In spite of the many complications which creep up without any warning before the time they appear, the staff, under the editorship of Virginia Spayde, has managed to subdue all these pestilences. We, as a staff, hope you will enjoy the final achievement which we have tried to attain.



CHARLES NUNDY  
*Editor-in-Chief, Fall Semester*



BOB MARTOSKI  
*Business and  
Advertising Manager*





MICKEY RUMORE, ANNA CAGNO, and FLO BENITEZ look over some pictures for approval.

PHIL ROTOLO  
Sports Editor



JUDY GOLDSMITH does her share of typing for the Moroccan.



PAT BULLARD and BERNANDINE BECKER busily work to make the deadline.



JAN JOHNSON does some of the writing for the Moroccan.

PATTY CLARK prepares a layout.







BOB MARTOSKI  
Editor-in-Chief

Press time with BILL KIRBY, Sports Editor; BOB MARTOSKI, Editor-in-Chief; and BOB SWIRBUL, Business Manager.



# MINARET

As the news accumulates in the office of the *Minaret*, Bob Martoski, editor-in-chief, and the reporters set the copy to print for the bi-weekly editions. In the sports department Bill Kirby collects information and statistics for his columns. This newspaper has a wide assortment of special articles which commentate on the campus happenings and changes. This is another form of recording history in its concise manner. Under Martoski the *Minaret* has enjoyed a very educated atmosphere and enlightened year; for the remaining students who read the *Minaret* it brought them a source of entertainment and a means of knowing what is going on at their school.

JERRY GAINNEY, Organizational Editor; BILL KIRBY, Sports Editor; and JACK WINDT, News Editor, prepare a hot story.

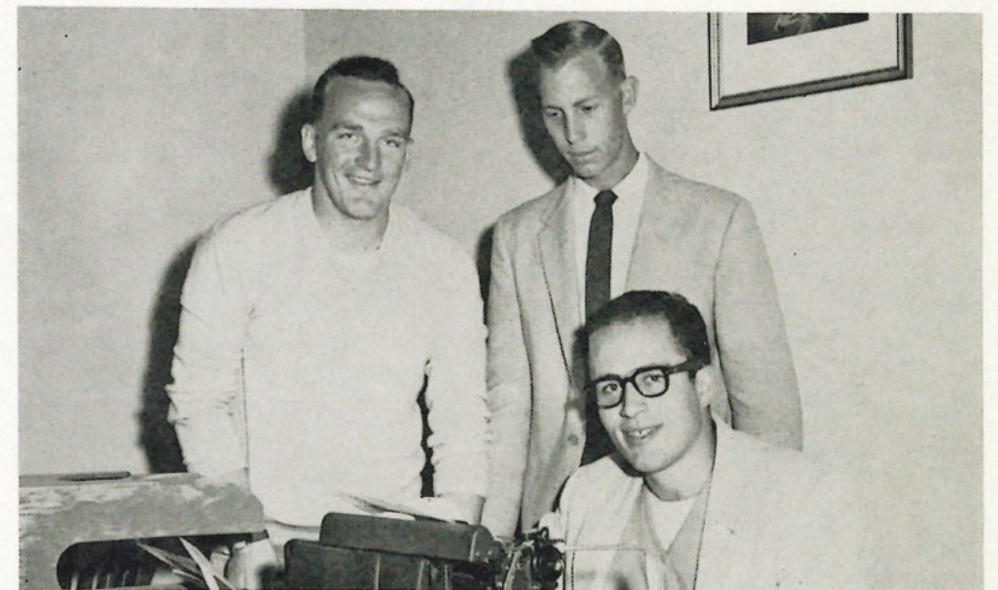

"The Editorial Board" checks an issue. Left to right are, standing: JERRY GAINNEY, BOB SWIRBUL, BOB MARTOSKI, BILL KIRBY, and seated, JACK WINDT.



BOB SWIRBUL and BOB MARTOSKI discuss "how to stay in the black."





# WTUN



ENTIRE STAFF—Front row: Marie Swingley, Karen Lewis. Second row: Sandra Pendley, Gloria Runton, John Bailey, Nan Davis, Don Felts, Faye Townsend, Jim Gallagher, Blondell Edwards, John Morris; Ann Kreger, Leo Menendez, Elaine Mickler, Lumon McColsky. Third row: Charles Stockford,

Howard Sinsley, Nancy Trousdale, Richard Follweiler, Jerry Krumholz, Paul Doyle, Pat Allen, Troy Townsend, Ed Conley. Fourth row: Charles Hampton, Dewal Lockett. Fifth row: Prof. Franklin Moody, Mac Lee.

WTUN, The University Broadcasting Service, at 88.9 on your radio dial, offers practical radio experience in announcing, programming, continuity writing, engineering, news casting, and business in a live studio setup, which operates 55 hours per week.

WTUN offers news broadcasts, disc jockey shows, sports events, educational, cultural, and special event "remote" programs.

The station consists of two air-conditioned studios and office, plus some of the finest equipment available in the radio industry.



PROF. FRANKLIN MOODY  
Faculty Advisor

## DEPARTMENT HEADS

TRAFFIC—Nancy Trousdale

STATION MANAGER—Mac Lee

CONTINUITY—Gloria Runton

PROGRAM—Charles Hampton

CHIEF ANNOUNCER—Howard Sinsley

EDUCATIONAL TV—Dewal Lockett







ANNOUNCING STAFF—First row: Ann Kreger, Howard Sinsley, Nan Davis. Second row: Blondell Edwards, Jim Gallagher, John Baley, Jerry Krumholz, Troy Townsend, Pat Allen, Don Felts, Richard Follweiler, Leo Menezes.



CONTINUITY  
Ann Kreger and Gloria Runton

TRAFFIC — Charles Hampton, Sandra Pendley, Marie Swingley, Nancy Trousdale, Dewal Lockett.



DISC JOCKEY CREW — Jerry Krumholz, Nan Davis, Troy Townsend, Paul Doyle, Richard Follweiler.



EDUCATIONAL TV  
Ann Kreger, Gloria Runton,  
and Dewal Lockett.



ANNOUNCERS — Jim Gallagher, Jerry Krumholz,  
Howard, Sinsley, Leo Menezes.





# ORGANIZATIONS





First row: Prof. James Becknell, Sponsor; Henry Weinstock, President; Margaret Miller, Secretary-Treasurer; Tom Enos, Prof. Clyde T. Reed, Sponsor and Advisor. Second row: Mary Ann Standing, Ted Henriquez, Seymour Gottlieb, Bill Doran, Dorothy Stewart, Wendell Blair. Third row: Dick Borchardt, Edward Kresge, Jess

Brown, Jim Gable, Jim Newman, Joe Barry. Fourth row: Emilio Fernandez, Dom Roccaforte, Irwin James, Ernest Segundo, Leo St. George. Fifth row: Harry Keig, George McKay, Kenneth Hickey, Jerry Tarwater.

The purpose of this organization is to further the interest of students in all sciences.

## FLORIDA ACADEMY OF SCIENCES

### AMERICAN CHEMICAL SOCIETY

The purpose of the University of Tampa Chapter of Student Affiliates of the American Chemical Society is to give the students of chemistry the opportunity of speaking before chemical audiences to secure the intellectual stimulation that arises from professional pride in chemistry and chemical engineering.

Front row: Ernest Segundo, Bill Doran, Mickey Payne, Dominic Roccaforte. Last row: Dr. Robert Dew, Emilio Fernandez, Margaret Miller,

Marvin Alvarez, Jack Caplinger.



First row: Pat Bullard, Bob Brenner, President; Bernadine Becker, Secretary; Pat Akelewicz, Vice-President; Rose Mary Scarcella. Second row: Jill Bishop, Eleanor Mayo, Mickey Rumore, Ann Cagno, Rita Bodo, Angela Alvarez. Third row: Betty Jo Wheeler, Barbara Richards, Jackie Newberry, Barbara Lumsden, Irene Her-

nandez. Fourth row: Pat Huffstuttler, Frances Savarino, Martha Menendez, Delores Rubio, Lyla Thisse. Fifth row: Lora Weary, Gordon Ann Sumner, Ronald Cinnamon, Mary Pasetti, Donald Hatfield, Ralph Carson.

A better insight into the teaching profession and opportunities for leadership and educational progress are the aims of this organization. The organization is affiliated with the National Educational Association, and membership is open for all education majors.

## FUTURE TEACHERS OF AMERICA

### INTERNATIONAL RELATIONS PANEL

Better relations and a closer bond between foreign and American people is the goal of this group. The group is under the direction of Dean King. The panel has toured Florida enlightening organizations on the customs and ways of their respective countries.

First row: Carmen Wright, Yolanda Quintero, Hi Sook Hwang, Mercedes Corujo, Karen Urbanek, Margaret Duren. Second row:

Henry Valencia, Octavio Salinas, Dean King, Edward Van Gelder, Ernest Jordan, Orlando Castillo.







First row: Prof. L. O'Hare, Faculty Advisor; Sally Lou Correll, Janice Powers, Assistant Secretary; Ann Kregar, Doris Cothorn, Assistant Treasurer; Connie Collins, Assistant Vice-President; Beverly Dobbins. Second row: Phil Sheridan, Dick Dougherty, Walt Minahan, Kip Felentzer, Bill Doran, Secretary; Dick Cole, President. Third row: James Gallagher, Ed Conley, Lawrence Mc-

Graw, Jim Metcalf, Mike Geary, Nick Nichols, Paul McCauley, Treasurer. Fourth row: Mason Kelly, Bud Powers, Jerry Thomas, Jim Crumm, Bob McGrath. Fifth row: David Hernandez, Oswald Arango, Charles Downie, Bob Lovely, Bill Griffin, John Morin, James Morris.

Founded February 10, 1956, with eleven charter members, consisting of Dr. Griffin, Prof. O'Hare, James Gallogly, Phil Sheridan, Dick Dougherty, Bill Minahan, K. Felentzer, Paul McCauley, Walt Minahan, Bill Doran, Dick Cole.

The aims of the club:

1. Promote Irish Culture
2. Social activities
3. Promote the University of Tampa.

## SONS OF ERIN

### WOMEN'S ATHLETIC ASSOCIATION

The purpose of this organization is to promote interest in athletics, sports, and recreation. It provides opportunities for participation, leadership, and good sportsmanship. Membership is open to all women students on campus.

Front row: Nancy Persbacker, Treasurer; Diane Kushmore, President; Mickey Bailey, Marilyn Sollish, Doris Cothorn, Vice-President; Doreen Ross, Virginia Spayde, Secretary. Second row: Norma Barbon, Sunny Fernandez, Rita Jackson, Rosie Hurley, Joyce

Newell, Jan Johnson, Pat Bullard. Third row: Flo Benitez, Mickey Rumore, Lynn Cekal, Connie Collins, Beverly Dobbins, Patti Clark. Fourth row: Carmen Wright, Josie Monteressi, Shirley Corliss, Fran Savarino, Ann Cagno, Eleanor Mayo, Pat Akelewicz.



REPRESENTATIVES — First row: Pat Kelley, Shirley Doub, Joyce Johnson, Jan Johnson, Connie Collins, Doris Cothorn, Hi Sook Hwang, Toni Simonsen. Second row: Karen Lewis, Martha Thrailkill, Laura Jean Cook, Julia Merritt, Helen Powell. Third row: Kay Andre, Joan Jones, Joy Ellis, Martha Keller, Lynn Cekal, Sally Lou Correll, Faye Townsend, Janice Powers, Penny Hancock,

Micki Bailey, Nan Nivens, Jan Beckwith, Rita Reed, Mrs. McSweeney, Ann Johnson. Fourth row: Eddie Edwards, Joyce Beecher, Karin Urbanek, Felecia Dolgin, Marilyn Watkins, Arline Schwertfeger, Jane Bradley, Fran Prochazka, Lois Church, Diane Bidwell, Creeda Neff.

## WOMEN'S DORM

### MEN'S DORM

REPRESENTATIVES — First row: Gert Wossner, Jack Carew, Ed Merritt, Ray Porcarro, Don Hoza. Second row: Peter Wossner, Henry Valencia, Julius Nagey, Bill Sefcik, Bob Sadlak, Al Saferstein.

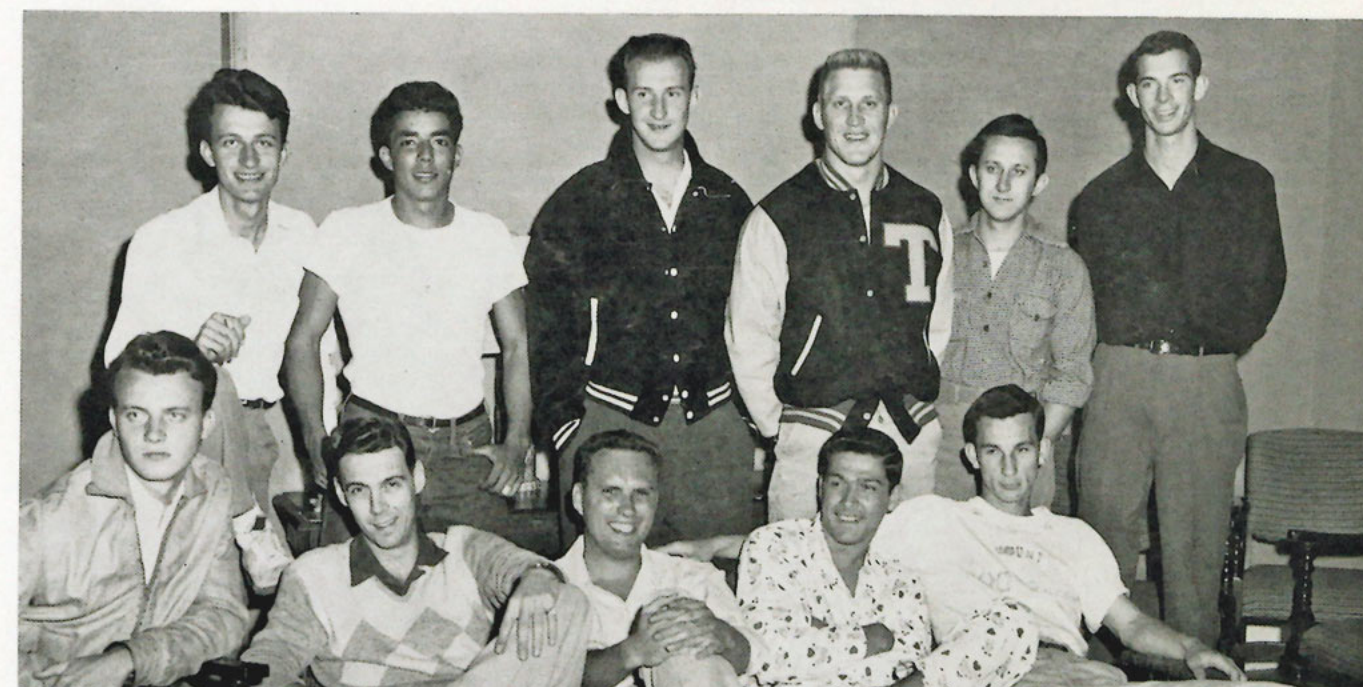





Front row: Toni Simonson, Lee Ann Carter, Virginia Spayde, Joyce Johnson. Second row: Laura Jean Cook, Secretary; Joan Jones, Buford Reedy, Jr., Vice-President; Ella Hartley, President;

Al Paso, Treasurer; Julie Merritt. Third row: Nancie Hoopingarner, Barbara Going, Mario Alphonso; Pat Kelly, Judy Goldsmith, Joan Fink, Bill Stoll.

The Methodist Student Organization provides spiritual, social, and recreational facilities for Methodist students.

## METHODIST STUDENT ORGANIZATION

## BAPTIST STUDENT UNION

The BSU is the link between the campus and the local Baptist churches. Any student who attends a Baptist church can become a member.

The aims of the organization are to create church consciousness among the students and to encourage an active participation in church organization.

Front row: Barbara Briggman, Martha Keller, Rita Bodo. Second row: Clyde Hall, Jimmy Eikland, Curtis Crofton, Barbara Lumsden, Mildred Denham, Nannette Nivens, Helen Powell. Third row:

Flo Benitez, Mrs. Frances Allen, Josephine D'Arpa, Ralph Carson, Bob Hutcheson, Jerry Davis.



First row: Bob Stevens, Sally Wolfe, Lynn Cekal, Kay Andre, Jane Bradley, Fran Porchazka. Second row: Joe Slovenski, Bob Swirbul, Dick Cole, Warren Hassel, Walt Minahan, Bill Doran, Bill

Sefick, Jules Nagey. Third row: Art Blau, Jerry Ganey, Bill Hovance, Billy Brooks, Don Hoza, Nello Rimoldi, George Medved, Tom Mahin.

The Newman Club offers religious, social and education activities for Catholic students on the Tampa campus. Through this group the Catholic students coordinate their religious life with their college life.

## NEWMAN CLUB

## WESTMINSTER FELLOWSHIP

The Westminster Fellowship is a group made up of Presbyterian students on campus. Its principles are to help the students spiritually and socially.

Front Row: Karen Lewis, Pat Bullard, Betty Jo Wheeler, Gordon Ann Sumner. Last row: Charles H. Hampton, Jill Bishop, Bryson Wheeler, Dr. Jesse Keene, Gerald Voyer.

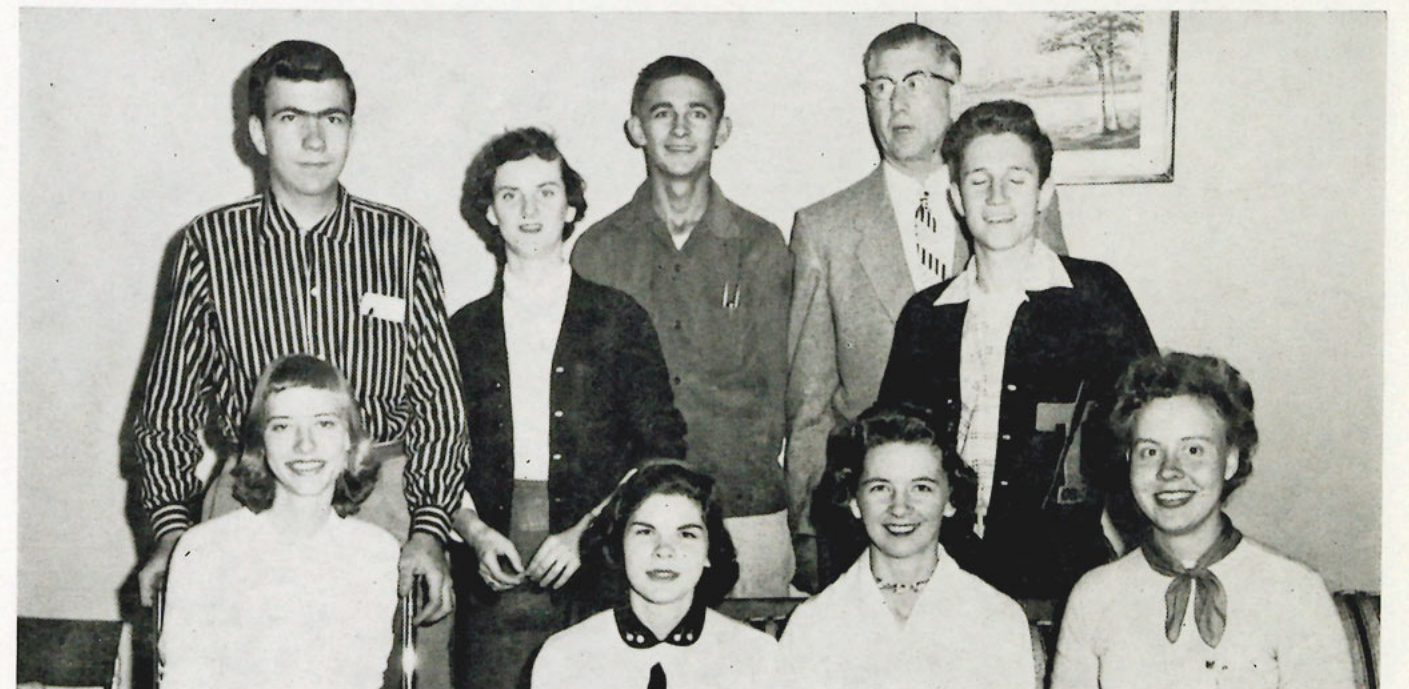





Left to right: Gonzalo Rodriguez, Lonny Turner, Harold Davis, Walter Wilson, Ronald Cinnamon, Mr. Lyman Wiltse, Advisor.

The honorary band fraternity on campus is Kappa Kappa Psi, which has direct affiliation with the national fraternity. The three main factors for basing membership are musical ability, scholarship, and participation in the band.

## KAPPA KAPPA PSI

## CIRCLE K

The Circle K Club is an honorary service fraternity sponsored by the Kiwanis Club.

First row: Philip Rotolo, Treasurer; Tony Scionti, Henry Valencia. Second row: Bill Doran, Jess Brown, Mario Maffeo. Third row: Bob Swirbul, President; Jack Windt, Robert Martoski. Fourth row: Dean Boyd B. Burnside, Advisor; David Hernandez, Vice-President; Curtis Crofton.

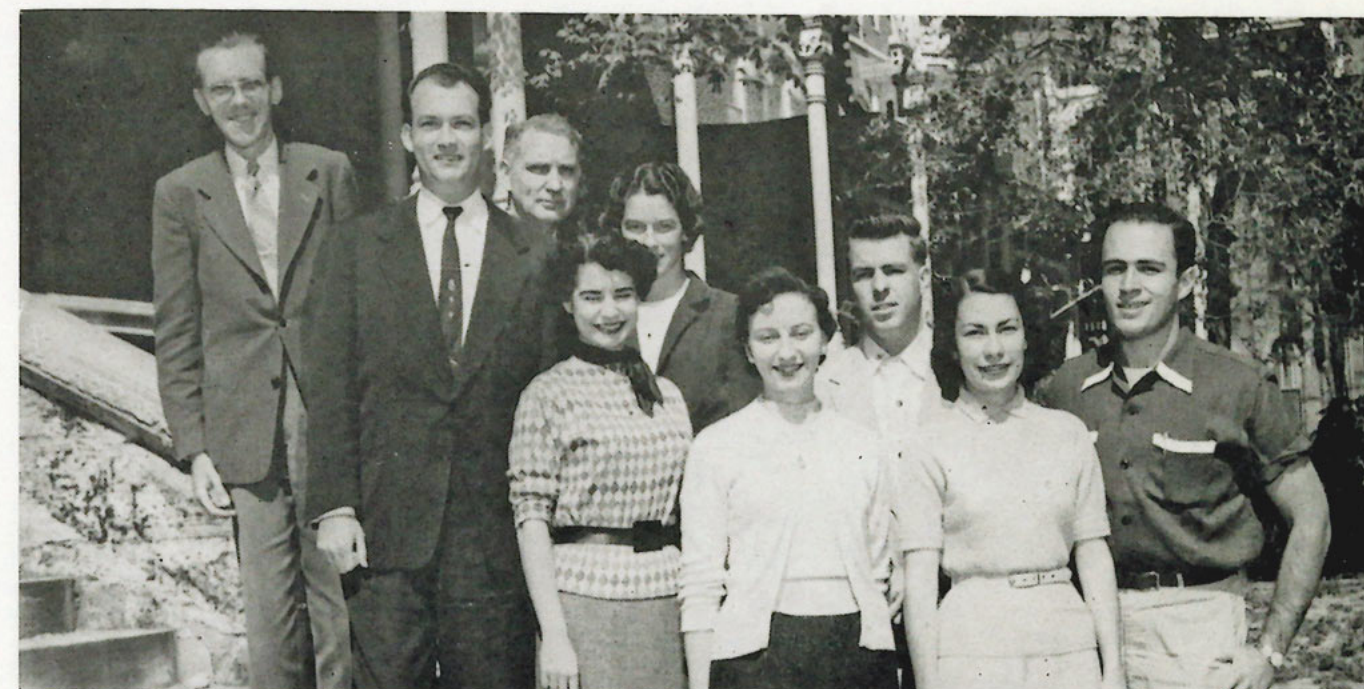

Herman Schuster, Prof. Frank Moody, Nancy Trousdale, Rita Jackson, Joyce Newell. Second row: Dr. Alvin McFadyen, Shirley Keene, Robert Martowski, Jack Windt.

Students who have made exceptional contributions to the field of undergraduate journalism and radio are honored by Pi Delta Epsilon, the national journalism fraternity.

## PI DELTA EPSILON

## PHI SOCIETY

The Phi Society is an honorary scholastic fraternity, members being chosen by those in the faculty who are Phi Beta Kappa.

Lyla Thisse, Doris Duryea, Diane Kushmore, Richard Cole. Absent: Ed Cunningham.







Front row: Martha Thrailkill, Secretary; Marion James, Sandra Fernandez, Karen Lewis, Sergeant-at-Arms. Back row: Pauline Bransford, Treasurer; Joan Fink, Ann Aulick, President; Angela Alvarez, Mary Ann Centinaro, Mary Passiglia, Chaplain.

The Beta Sigma Chapter of Sigma Alpha Iota, the national music fraternity for women, bases its membership on musical ability, scholarship, and participation in musical organizations on campus.

Traditional functions of the Beta Sigma Chapter include a Spring Musical in which the members present selections for the public's enjoyment. The annual Founders' Day Banquet is held to unite members and alumnae.

## SIGMA ALPHA IOTA

First row: Marion James, Iberia Roiz, Sandra Fernandez. Second row: Joan Fink, Angela Alvarez, Mary Ann Centinaro.

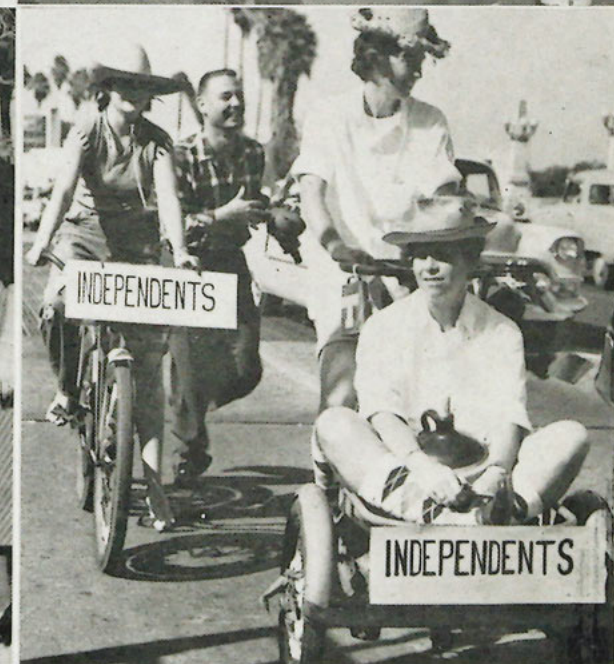





# GREEKS





First row: Carmen Wright, Treasurer; Bryan Webb, Vice-President; Ernest Segundo, President; Mary Lou Roos, Secretary. Second row: Dick Cole, Vilma Fernandez, Kay Clements, Lionel Leon, Mickey Bailey. Third row: James Stewart, Ray

Wagnre, Ronald Dristle, Mario Maffeo, Barbara Richards, Idamary Casey. Fourth row: Dean Burnside, Kay Andre, Leo Solomon, Dean Lucke King, Dave Hernandez.

## INTER-FRATERNITY SORORITY

# COUNCIL

The I.F.S.C. is made up of the presidents and representatives of the various fraternities and sororities of campus. They meet once a month in Dean King's office to discuss problems and plan activities. They work to promote harmony among the Greek organizations.



First row: Mickey Bailey (AXO), Vilma Fernandez (DZ), president; Dean Lucille King, Advisor; Barbara Richards (ZTA), Secretary. Second row: Carmen Wright (DZ), Kay

Clements (AXO), Mary Lou Roos (ZTA), Idamary Casey (SSS), Kany Andre (SSS).

## NATIONAL PANHELLENIC COUNCIL

## INTER-FRATERNITY COUNCIL

First row: Ernest Segundo (RND), Mario Maffeo (TO), President; Bryan Webb (SPE). Second row: Ray Wagner (PKP), Leo Solomon (TO), James Stewart (TO), Dick Cole (SPE),

Dean Boyd Burnside, Advisor; Ronald Dristle (PKP), Lionel Leon (TKE), Dave Hernandez (RND).





# ALPHA CHI OMEGA



COLORS: **Scarlet and olive green**

FLOWER: **Red carnation**



A SCENE from Alpha Chi Omega's winning skit.

THE AXO Homecoming float.



The Alpha Chi's annual script dance after the South-eastern Louisiana grid game was a big success again this year.

When homecoming came around they were real proud to have two members in the Homecoming Court: Martha Thraikill and Jerry Davis. "Carmen" won for them the trophy for the best skit in the "Spartan Splash."

Nanette Nivens and Martha Thraikill were elected to Who's Who. Jerry Davis was elected to the Senior Class Notables. Marilyn Sollish, Doreen Ross, Kay Clements, and Rosemarie Rogers all were leading cheerleaders at the varsity games this year. Rosemarie was also secretary of the Student Senate. Three of their members plus their faculty advisor, Mrs. Yvars, were sponsors for the Pi Kaps' Annual Christmas Dance.

MICKEY BAILEY ACCEPTS the trophy for the best Homecoming skit.



# CHAPTER

## GAMMA PI



First row: Barbara Bailey, President; Joyce Newell, Vice-President; Jerry Davis, Vice-President. Second row: Doris Cothorn, Secretary; Penny Crull, Nanette Nivens, Treasurer; Third row: Rita Reed, Phyllis Hagin, Marilyn Sollish, Kay Clements. Fourth row: Beverly Gail Darrow, Doreen Ross, Patti Bishop. Fifth row: Diane Bidwell, Sara Jo Shoun, Nancy Walker. Sixth row: Sandra Pendley.



# DELTA ZETA

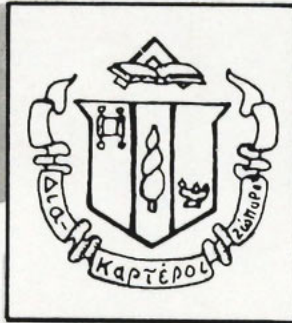

COLORS: Old rose and vieux green

FLOWER: Pink killarney rose



THE PLEDGE class of 1956

VILMA FERNANDEZ ACCEPTS with a winning smile the trophy for the best sorority.



Delta Zeta Sorority is justly proud of its accomplishments for the year 1955-56. The Delta Zeta teams not only won the championship intramural trophy but the sportsmanship award also.

For the third year in succession the Delta Zeta float won first place in the sorority division and they get to keep the trophy.

December found the DZ's and the TO Fraternity sponsoring their annual script dance after the FSU grid contest.

Among campus honors bestowed on Delta Zeta's this year are Carmen Wright named to Who's Who and treasurer of the IFSC; Diane Kushmore was elected into the Phi Society; Mary Jo Capitano, Diane Kushmore and Vilma Fernandez were elected senior class notables; Vilma Fernandez was voted president of the Panhellenic Council; and Nora Midulla was a Spartan Dancerette.

DELTA ZETA PRODUCED some mighty big howls with their Homecoming skit.



# CHAPTER

## DELTA BETA



First row: Diane Kushmore, Vice-President; Peggy Garcia Bloodworth, Vice-President; Louise Erk, Treasurer. Second row: Gordon Ann Sumner, Secretary; Vilma Fernandez, President; Jeanette Maniscalco, Secretary. Third row: Rita Jackson, Norma Barbon, Valentine Greco, Florentine Benitez. Fourth row: Carmen Wright, Doris Hampton, Martha Menendez. Fifth row: Mary Scanio, Shirley Doub. Sixth row: Miss Gloria Runton, Faculty Advisor.



# SIGMA SIGMA SIGMA



COLORS: **Purple and white**

FLOWER: **Violet**



THE TRI-SIGS present a successful skit, "Court of Beefs," at Homecoming.

AND YOU can give me a . . . ?



During the school year of 1955-1956, the Beta Sigma chapter of Sigma Sigma Sigma was very active. The Sigmas had an information booth and bake sale the very first day of school, in hopes of becoming better acquainted with the new students and aiding those unfamiliar with the campus. It was followed soon after with a party. The Sigmas' annual "Gold Diggers' Ball" held on Friday, October 13 at the Cuban Club, provided the University coeds with an opportunity to invite their favorite beaux to a social function. At Homecoming, the Tri-Sigs helped sponsor the party for the children of the alumni which was the highlight of the day for the youngsters. Nora Vega was sponsored by the Sigmas for Homecoming Queen. The Sigmas made and sold ribbon corsages at Homecoming.

At Christmas, the girls brought joy to the children of a Tampa orphanage by entertaining them for an afternoon in the University Ballroom.

A Mother's Club was formed this year, which has been a great help to the chapter. The Founder's Day program commemorated a day dear to every Sigma. Thus passed another full year for the Tri-Sigs at Tampa University.

THE TRI-SIGS' annual Children's Christmas Party.



# CHAPTER

## BETA SIGMA



First row: Janet Burns, Idamary Casey, President; Joyce Johnson. Second row: Jo Ann Cliff, Treasurer; Nora Vega, Kay Andre, Secretary. Third row: Mrs. Johnnie Pate, Faculty Advisor, Creeda Neff, Vice-President.



# ZETA TAU ALPHA



COLORS: **Turquoise blue and steel gray**

FLOWER: **White violet**



THE ZETA TAU ALPHA float proved to be one of the outstanding ones in the Homecoming parade.

PLEDGES for 1956.



Just before Holloween the Zeta's sponsored their annual "Spook Stomp" with everyone having a real good time.

They were honored by having three juniors on the Who's Who list: Barbara Whitley Richards, Nancy Persbacker, and Mary Lou Roos. Barbara was a cheerleader and secretary of the Panhellenic Council, while Mary Lou was a substitute cheerleader, secretary of the IFSC, and on the Student Senate. Mickey Rumore was a maid in the Homecoming Court and Queen of Tau Omega's Christmas Candlelight Dance. Sally Lou Correll was one of the Spartan Dancerettes.

The Zeta's were very active in all campus activities. The members held offices in the Future Teachers of America, Sigma Alpha Iota, the Women's Athletic Association, and the Methodist Student Organization. Many helped on the MOROCCAN staff.

It was a very prosperous and enjoyable year.

THE ZETA'S "Davy Crocker" skit provided laughs aplenty for all at the "Spartan Splash."



# CHAPTER

## GAMMA SIGMA



First row: Mary Lou Roos, Secretary; Barbara Whitley Richards, President; Ann Cagno. Second row: Carolyn Turner, Vice-President; Miss Charlotte Thompson, Faculty Advisor. Third row: Sally Lou Correll, Virginia Spayde, Eleanor Mayo, Mickey Rumore, Treasurer. Fourth row: Frances Savarino, Barbara Barnett, Pauline Bransford, Patti Clark. Fifth row: Alice Farmer, Nancy Persbacker, Judy Goldsmith. Sixth row: Pat Akelewicz, Angela Alvarez, Pat Maddox, and Pat Bullard.



# PI KAPPA PHI

FLOWER: Red rose

FLOWER: Red Rose

1955-56 proved to be a very lucky year for the Pi Kaps. They had five members on the Student Senate: Bob Martoski, Ray Yvars, Ray Wagner, and Bill Bosworth. Dave Janasik was elected president of the student body during the second semester. Jess Davis was a Senior Class Notable and Junior Rotarian for the school. Bob Martoski was editor for the *Minaret* this past year and for this was elected to the Hall of Fame. Bill Bosworth, Ray Yvars, and Bob Martoski were elected to Who's Who.

Pi Kappa Phi held its annual Christmas Dance with Patti Bishop, Penny Crull, Marilyn Sollish, and Mrs. Ray Yvars as sponsors.

One of the last events of the year will be the choosing of twelve Pi Kap Daughters.



MISS SALLY WOLFE, national Rose Queen of Pi Kappa Phi fraternity, riding in the Homecoming Parade.

THE PI KAP horseman.



HERE COMES the Pi Kappa Phi float!



# CHAPTER

## BETA LAMBDA



First row: Dick Wolbert, Secretary; Ray Wagner, Gene Peeples, Bobby Bryan, Nick Nicholas, Jerry Vaye. Second row: Joe Hewlett, Treasurer; Frank Scaglione, Ronald Dristle, Billy Shields, Howard Davis, Gene Yates, President. Third row: Jim Crosby, Norman Douglas, Dick Hart, Dave Janasik, Wallace Bemby. Fourth row: Bill Bosworth, Berton Schoepf, Jerry Costa, Bud Powers, Bob Curry, Larry Voetberg. Fifth row: Fred Pancoast, John Stabile, Bob Martoski, Karl Miller, B. J. Brown, Dr. H. G. Baker, Faculty Advisor; Jess Davis, Austin Curry.



# RHO NU DELTA

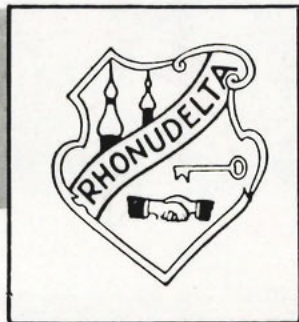

COLORS: **Blue and white**

FLOWER: **Carnation**

The Rho Nu Delta fraternity is closing a very successful year. At Homecoming time they made the wise choice of sponsoring Connie Felicione for Queen and she was elected. Their float took first prize in the fraternity division.

The Rho Nu's had three members in the Student Senate: Ernest Segundo, Henry DiStefano, and Mike Menendez. Henry and Ernie were elected to Who's Who. Ernest was president of the Interfraternity-Sorority Council, was elected to the Hall of Fame, and was a Senior Class Notable.



TONY MUNOZ ACCEPTS the trophy for the best fraternity float.

PHIL SWAIN HAD a leading role in the Homecoming drama "Candida."



ERNEST SEGUNDO ESCORTS the RND choice for Homecoming Queen, the winner Miss Connie Felicione.

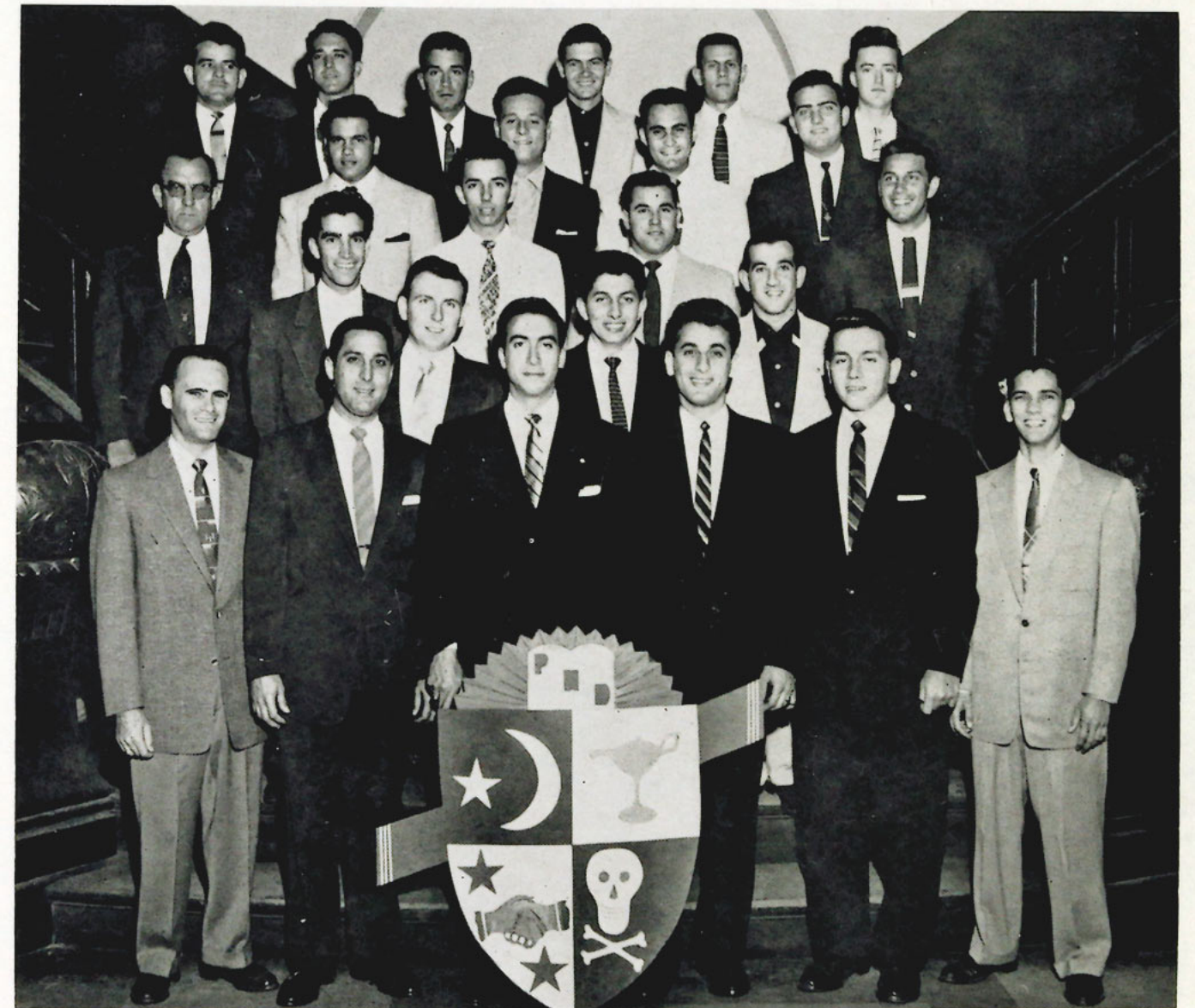

First row: Gonzalo Rodriguez, Mario Sanchez, Secretary; Ernest Segundo, President; Philip Leto, Vice-President; Fano Maniscalco, Treasurer; Tony Salidino. Second row: Johnny Gradliardo, Tony Munoz, Henry DiStefano. Third row: Walter Wilson, John Gonzalez, Emilio Fernandez, Jack Mangione, Tony Scionti. Fourth row: Louis Grillo, Frank Urso, Jimmy Pardo, Mike Menedez. Fifth row: Celestino Miranda, Augie Pannello, Joe Souto, Dave Hernandez, Ross Urso, Don Smith.



# SIGMA PHI EPSILON



COLORS: Dark red and purple

FLOWER: Red roses and violets

The Sigma Phi Epsilon fraternity started the year with a bang-up Bowery Ball. Everyone enjoyed it very much. When Homecoming time came around they put up Jerry Davis who was elected to serve in the Homecoming Queen's Court. The Sig Eps put on a very funny skit in the Spartan Splash. Sig Ep members won quite a few honors this year. Bryan Webb was elected vice-president in the IFC and to the Who's Who along with Dick Cole. Dick and Bob Cunningham made the Phi Society. They had four members in the Senior Class Notables: "Lefty" Colditz, Bryan Webb, Charles Meyer, and Dick Cole. When second semester came around Walt Minahan and Dick Cole were elected by the seniors to serve on the Student Senate. The Sig Eps helped Dr. Covington with the sale of the "The History of the University of Tampa" and he presented them with a copy for their house library.



EVERYONE STARED admiringly as the Sig Ep float passed by.

PH

IT WAS a great game.



MISS JERRY DAVIS, SPE candidate for Homecoming Queen, on her way to being presented.



# CHAPTER

# FLORIDA ZETA



First row: Bryan Webb, President; Charles Meyer, Vice-President; Dick Cole, Vice-President; Jim Kufall, Bob Hutchison, Lee Pontenberg, Al Howell. Second row: Bill Colditz, Mickey Payne, Edward Perez, Mrs. Oppenheimer, House Mother; Walt Minahan, Joe Perry, John Holland. Third row: Ed Stern, Celestine Fernandez, Dick Dougherty, Earl Cambus, Willie Doren, Warren Haasl. Fourth row: Ed Connelly, Frank Kretchmer, Tommy Ginex, Jim Puderbach, Henry Valencia, Ed Meritt, Bill Nuznoff.



# TAU KAPPA EPSILON



COLORS: **Cherry and gray**

FLOWER: **Red carnation**

Tau Kappa Epsilon started its first year as a national fraternity with the highly publicized "Censored Kapers." Homecoming was also very successful with the Tekes winning the Over-All Float Trophy and TKE's candidate, Martha Thrailkill, being chosen First Maid of Honor.

Charlie Archibald served as Student Body president for the first semester. Charlie and Silvio Alvarez were chosen to Who's Who. Archibald was also a Senior Class Notable. "The Tekemen," our vocal ensemble, entertained at various school functions. Wayne Merrell was guest soloist with the Tampa Philharmonic Orchestra. Mac Lee was station manager of WTUN. TKE had members in Alpha Psi Omega, Pi Delta Epsilon, and many other organizations.

The Tekes were the first fraternity to organize a mother and wives' club, "The Order of Diana." Professor Carmony, Profesor Wiltse, and Dr. Logue were among the Tekes on the faculty staff.



MISS MARTHA THRAILKILL, Teke choice for Homecoming Queen.

SOME TEKE MEMBERS demonstrate the workings of a mad machine in their skit for Homecoming.



SILVIO ALVAREZ ACCEPTS the trophy for the over-all float winner from Charles Archibald at the Homecoming Dance.

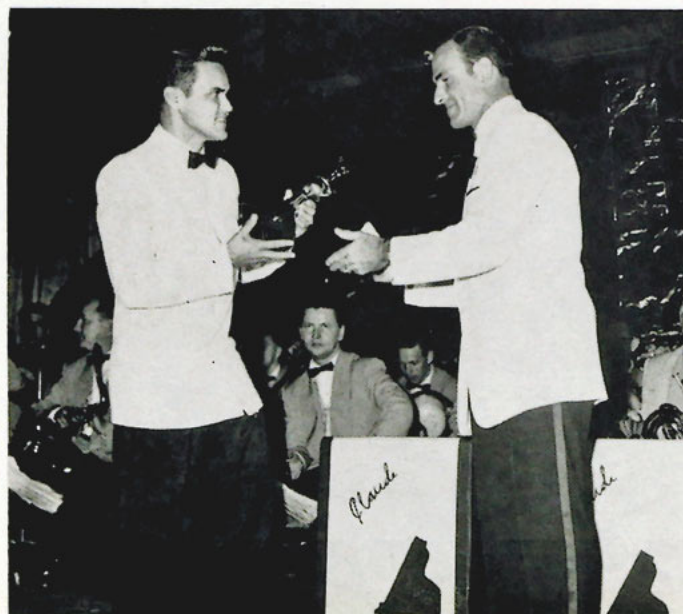

# CHAPTER

# EPSILON BETA



First row: Mr. Harold Carmony, Faculty Advisor. Second row: Silvio Alvarez, William Banks, Secretary. Third row: James Stauch, Al Harwood, Treasurer; Ed Kresge, Joe Wilkinson. Fourth row: Nick Vega, Jack Caplinger, Chrales Hampton, Joe Barry, Lionel Leon, President. Fifth row: Sam Capitano, Joe Cutro, Wayne Merrill, Joe Fernando, Ted Henriquez. Sixth row: F. W. Coutcher, Jim Hause, Irvine Read, Charles Archibald, Pete La Bruzzo, Mr. Lyman Whiltze, Jess Brown, Bob Parsons.



# TAU OMEGA

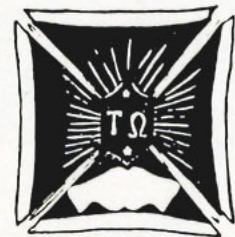

COLORS: Rose and blue

FLOWER: Rose

The Tau Omega fraternity started a very successful year when two of their members were elected as captains of the football team, Ted Greene and Tom Mahin. Both of these boys received professional contracts. Al Leathers was a student coach this year and did a fine job.

Tau Omega sponsored Suzanne Harting for Homecoming Queen and she was elected into the court.

In December the TO's went with the DZ's to sponsor a script dance after the FSU game. At their Christmas Candlelight Dance, Mickey Rumore presided as Queen.

Bill Minahan and Mario Maffeo were elected to Who's Who. Mario was also president of the Inter-fraternity Council and one of the Junior Rotarians for the school.

They ended the year with their room being redecorated by the Zetas in a blue-gray and orange.



THE TO's have a picnic.

THE TO'S CANDIDATE for Homecoming Queen, Suzanne Harting, escorted by George McKay.



THE TAU OMEGA float passes in review.

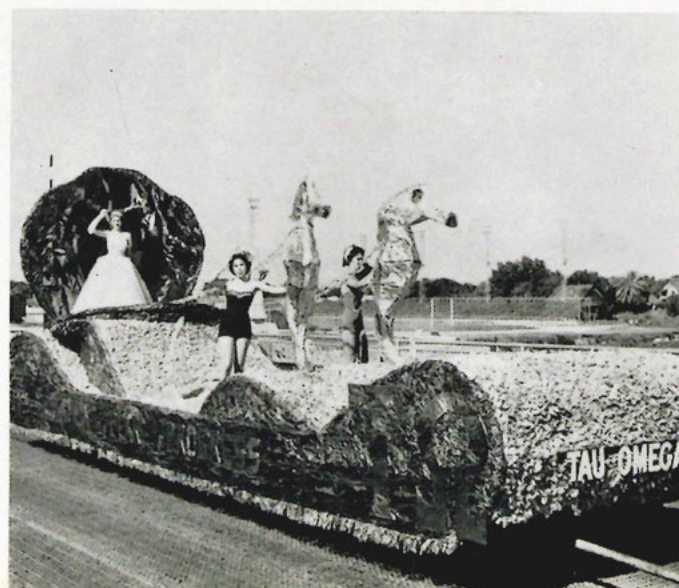

First row: Les Solomon, Secretary; George Card, Mario Maffeo, President; George McKay, Treasurer. Second row: Robert Sadlak, Bill Minahan, Salvatori Ippolito, Phil Rotolo, Tommy Sais. Third row: Ken Nuznoff, Bill Hovance, Tom Mahin, Bill Sefcik, Vince Mercandante. Fourth row: Al Leathers, Ted Greene, Bill Livingston, Henry Garcia, Jimmy Stewart. Fifth row: Vince Chico, Roy Berdeal, Ron Osler, Bob Gambrell, Dr. Leo O'Hare, Faculty Advisor.



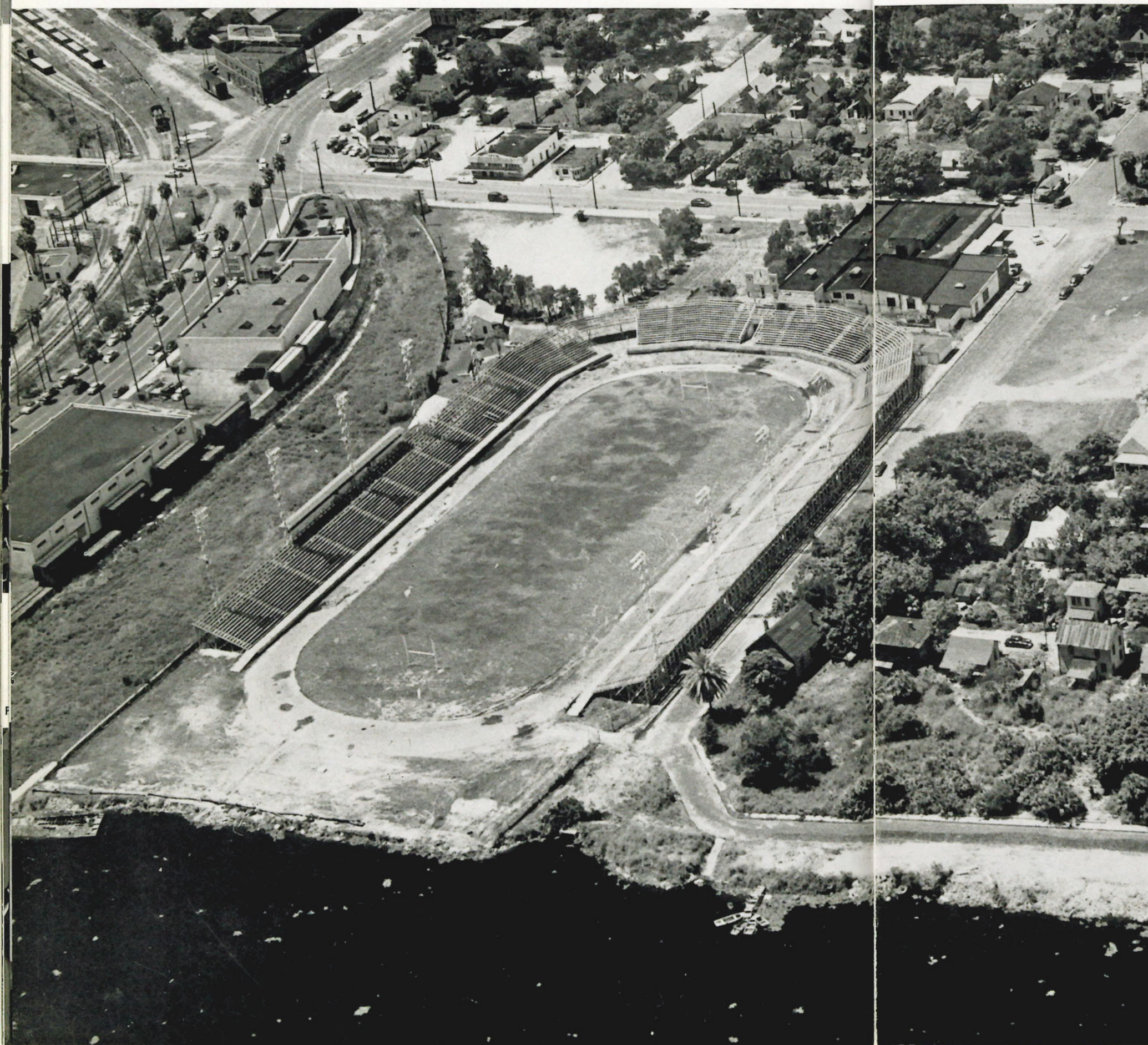

# SPORTS



# INTRAMURALS

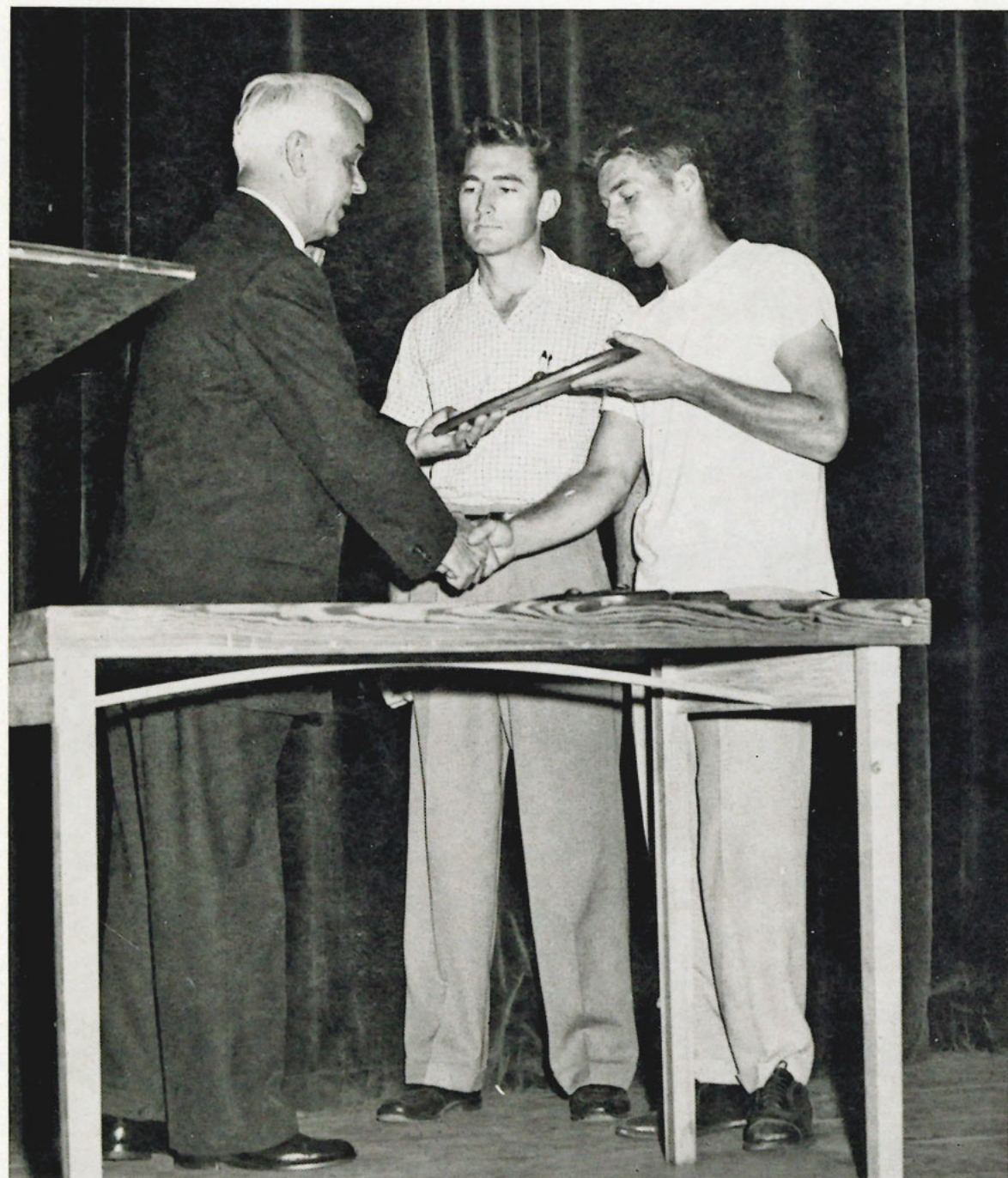

DR. ELWOOD C. NANCE PRESENTING the 1954-1955 intramural trophy to co-winners Bill Minahan (TO) and Joe Hewlett (PKP).

## MEN'S INTRAMURALS

Intramurals offers students who can't play in varsity sports an opportunity to be active in sports. This has been a very successful year for intramurals with team spirit ranking high.

### PROGRAM

FOOTBALL	VOLLEYBALL
HANDBALL	FENCING
HORSESHOES	TENNIS
TABLE TENNIS	SOFTBALL
BADMINTON	SKISH
WRESTLING	GOLF
BASKETBALL	TRACK
ARCHERY	BOWLING
FOUL SHOOTING	SWIMMING



Above: Miller Adams, Director; Ben Scherer, Instructor of Physical Education.

A SIG EP-PI KAP GAME.







First row: Fano Moniscalco, Tony Saladino, Larry Sabella. Second row: Phil Leto, Jimmy Pardo, Augie Paniello, Tony Scionti.

## RHO NU DELTA



First row: Jim Puderbach, Lefty Colditz, Bob Larson, Bill Doran, Bryan Webb, Frank Kretzmer, Walt Minahan. Second row: Dick Dougherty, Ed Connolly, Phil Sheridan, Bob Hutchenson, David Rece, Dick Cole, Ed Merritt.

## SIGMA PHI EPSILON

## TAU KAPPA EPSILON

First row: Lionel Leon, Angelo Perez, Al Harwood, Buddy Banks, Ted Henriquez. Second row: Silvio Alvarez, Jack Caplinger, Pete Labruzzo, Troy Townsend, Bob Parsons, Jess Brown, Jimmy Dorsey.



## PI KAPPA PHI

First row: Wally Bemby, Ray Wagner, Bud Powers, Frank Greco, Danny Costa, Jim Gable. Second row: Austin Curry, Jim Crum, Frank Scaglione, Nick Nichols, Guy Walton, Jim Metcalf, Jerry Gainey. Third row: Dave Janasik, Irvin McSwain, Larry Voetberg, Jim Newman, Jim Maggio, Jack Harnett, Ray Yvars.







First row: Phil Rotolo, Bill Minahan, Sal Ippolito, Bob Sadlak, Mario Maffeo. Second row: Les Solomon, Bill Hovance, Tom Mahin, Nello Rimoldi, Bill Sefcik, Jules Gnagey.

## TAU OMEGA

WRESTLING—191-LB.  
BILL SEFCIK



HORSESHOES  
BILL MINAHAN

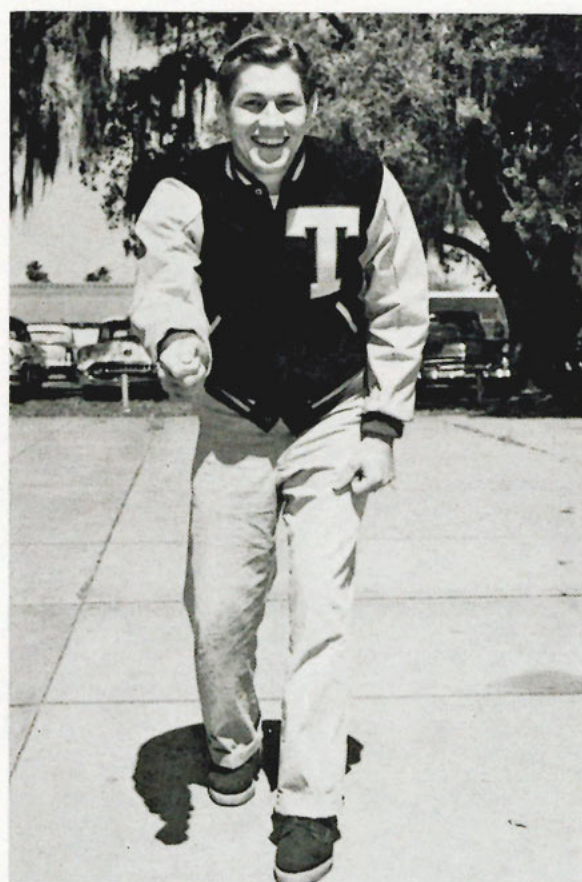

# CHAMPIONS

RAG FOOTBALL—Rho Nu Delta

BASKETBALL—Pi Kappa Phi

FOUL SHOOTING—Gene Peebles—PKP

BADMINTON—Mickey Payne—SPE

TABLE TENNIS—Gene Peebles—PKP

HORSESHOES—Bill Minahan—TO



HANDBALL  
LES SOLOMON

LEADING FOOTBALL SCORER  
PHIL LETO



LEADING BASKETBALL SCORER  
DAVE JANASIK







PI KAP WINNING BASKETBALL TEAM — First row: Ray Yvars, Larry Voetberg, Wally Bembery.  
Second row: Nick Nicholas, Ray Wagner, Bud Powers, Dave Janasik.

## STATISTICS

### BASKETBALL

Team	Won	Lost	Pct.
PI KAPPA PHI	6	1	.867
RHO NU DELTA	5	2	.714
TAU OMEGA	4	2	.667
SIGMA PHI EPSILON	3	3	.500
ACE CLUB	2	4	.333
INDEPENDENTS	2	4	.333
TAU KAPPA EPSILON	0	6	.000

### WRESTLING

Weight	Champion
HEAVY	DICK HARTE—PKP
191-LB.	BILL SEFCIK—TO
175-LB.	BILL BOSWORTH—PKP
167-LB.	VINCE MERCANDANTE—TO
157-LB.	HENRY VALENCIA—SPE
147-LB.	LARRY SABELLA—RND
137-LB.	RICHARD COUP—ACE
123-LB.	TONY SALADINO—RND

## WOMEN'S INTRAMURALS

Under the able direction of Mrs. Daphne Yvars the Women's Intramural program has flourished at Tampa U. Two more teams made up of Freshman and transfer students were entered this year to make competition much keener.

The sports program included volleyball, tennis, ping-pong, badminton, paddle tennis, basketball, softball, golf, horseshoes, and swimming.



INTRAMURAL GAME between  
Independents and Zetas.







### ALPHA CHI OMEGA

*Kneeling:* Diane Bidwell, Doris Cothorn, Doreen Ross, Marilyn Sollish. *Standing:* Rita Reed, Phyllis Hagin, Sandra Pendley, Nan Nivens, Gerry Davis.



### DELTA ZETA

*Kneeling:* Sunny Fernandez, Mary Scanio. *Standing:* Gordon Ann Sumner, Flo Benitez, Diane Kushmore, Pat Huffstettler, Martha Menedez, Vilma Fernandez.

Diane Kushmore won the tennis and ping-pong championships for the Delta Zetas.



### FRESHMEN

*Kneeling:* Beverly Dobbins, Connie Collins, Jane Bradley, Lynn Cekal. *Standing:* Dora Hoover, Pat Clayson, Barbara Reese.

### INDEPENDENTS

*Kneeling:* Shirley Corliss, Jill Bishop, Penny Hancock, Betty Jo Wheeler. *Standing:* Gloria Yglesias, Joan Strauman, Shirley Keene, Bobbie Robles.

These girls plus some made up the championship volleyball team.



### ZETA TAU ALPHA

*Kneeling:* Pat Aklewicz, Eleanor Mayo, Virginia Spayde, Mary Lou Roos. *Standing:* Judy Goldsmith, Nancy Persbacker, Patti Clark, Pat Bullard.



## VARSIITY VOLLEYBALL

Jill Bishop, Betty Jo Wheeler, Joan Strauman, Pat Clayson, Beverly Dobbins, Shirlee Corliss, Gloria Yglesias.







MARCELINO HUERTA  
Director and Head Coach

# 1955 SPARTAN ATHLETIC STAFF



SAM BAILEY  
Line Coach and Baseball



JOHN HALL  
Business Manager

ANGUS WILLIAMS  
Backfield Coach

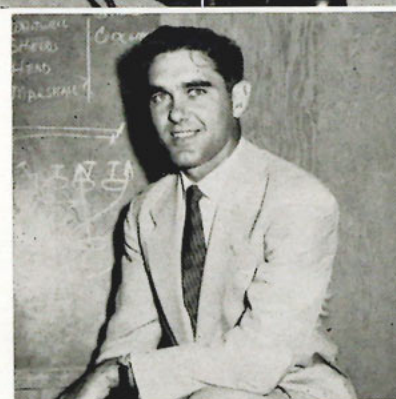

BILL STALNAKER  
Crew Coach



HERE IS THE 1955 SPARTAN FOOTBALL SQUAD — Left to right, front row: Mario Maffeo, Ken Nuznoff, Bill Nuznoff, Bill Minahan, Tom Spack, Jack Mackie, Bob Strickland, Tom Boney, Tony Languel, Jim Marshall, Fred Girgis, Bill Shields. Second row: John Armenie, Bill Hovance, Larry Voitberg, Hardy Stanley, Jack Mooney, Joe Knight, Dick Harte, Charles Downey, Lou Giacobbe, Jerry Strickland, Ed Dury, Tom Mahin. Third row: Joe Slo-

vensky, Vince Merchandante, Don Osler, Lamar Lipsey, Paul McCauley, Dick Leis, Bill Post, Henry Garcia, Nello Rimoldi, Ted Hedgecock, Chuck Smiht, Mike Whitwell, Bob Lovely. Fourth row: Pete Krajec, Tony DeBuno, Jerry DeBuno, Jerry Thomas, Ed Stephens, Don Herndon, Ted Greene, Bill Sefrik, Red Foley, Jim Nicholson, Wayne Story, Charles Coleman, Paul Davis.

## SPARTAN STORY

This year's fighting Spartans, under the direction of Coach Marcelino Huerta and his able staff, Sam Bailey and Angus Williams, came through with another successful season.

The Spartans won 7 games and lost 2. The Spartans showed their true spirit in beating stubborn Morris Harvey on a rain soaked field 12-7. The Spartans were also victorious in their next start, beating Troy State.

On their next outing the Spartans tasted defeat. They had numerous opportunities to score but the tough S. E. Louisiana forward wall lived up to its pre-game prediction and held. Final score—S. E. Louisiana 13, Tampa 7.

The Spartans, with a 2-1 record after three starts,

trampled over their next five opponents, defeating Stetson, Livingston, East Carolina, Western Carolina and Appalachian. In the season finale the Florida State Seminoles defeated the Spartans in a hard fought game 26-7.

Many boys received outstanding honors from the 1955 team. Bob Lovely, Little All American Tackle; Ted Greene, Honorable Mention; Tom Spack, S. E. La. all-opposition team. Also receiving honors were Captain Tom Mahin, Ed Duray, Henry Garcia, and Bill Mnahan.

The coaching staff is extremely proud of this year's team. More than once these boys came up from behind and went on to victory, which is the mark of true unity and the burning desire to win.



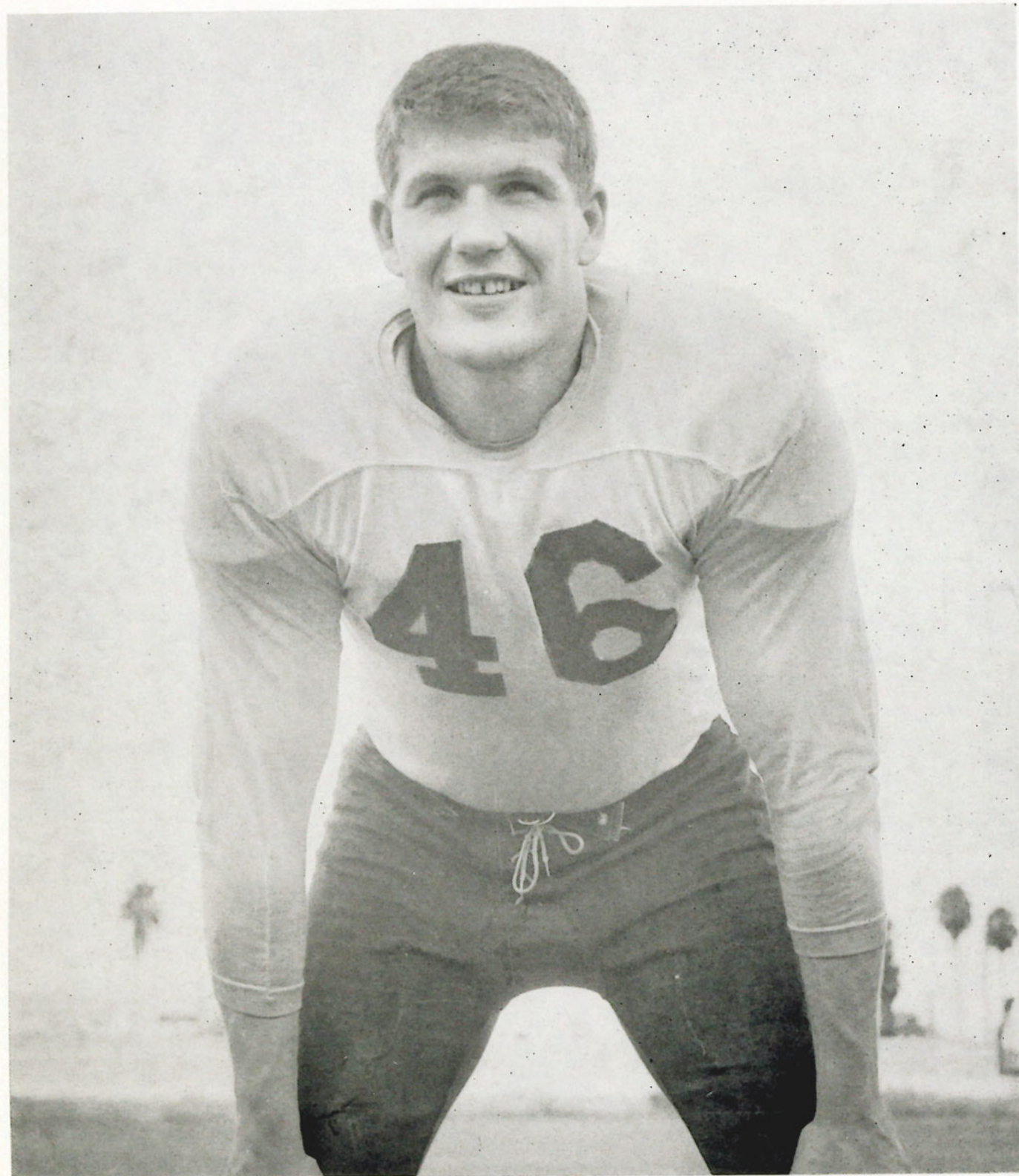

BOB LOVELY

## LITTLE ALL AMERICAN TACKLE

Bob was captain of the team for two years. He has received a contract to play professional football. Because of his athletic ability he was elected as a Senior Class Notable and to the Hall of Fame.

## SPARTAN BRAIN TRUST



HUERTA

BAILEY

WILLIAMS

LEATHERS

PANCOAST

BRAINS at work.





# GRADUATING



HENRY GARCIA  
Guard

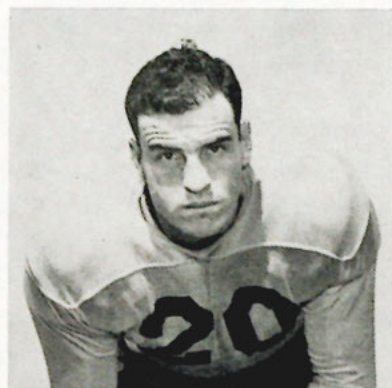

TED GREEN  
Center  
Captain



BOB LOVELY  
Tackle  
Captain



MARIO MAFFEO  
Guard



TOM MAHIN  
Tackle  
Captain



BILL MINAHAN  
Quarterback



KEN NUZNOFF  
Halfback



TOM SPACK  
Halfback

ED DURAY  
Guard

BILL HOVANCE  
End

TAMPA - 38

TROY STATE - 0



BILL MINAHAN EVADES the Troy State defense.

OCTOBER 1, 1955

	Tampa	Troy
FIRST DOWNS	21	8
RUSHING YARDAGE	428	98
PASSING YARDAGE	51	56
PASSES ATTEMPTED	7	14
PASSES COMPLETED	2	6
PASSES INTERCEPTED BY	0	1
PUNTS	1	7
PUNTING AVERAGE	40	24
FUMBLES LOST BY	2	3
YARDS PENALIZED	55	30



TAMPA - 7

S. E. LOUISIANA - 13



TOM SPACK HIT hard by a S.E. Louisiana man.

OCTOBER 8, 1955

	Tampa	S. E. La.
FIRST DOWNS	11	9
RUSHING YARDAGE	148	140
PASSING YARDAGE	69	30
PASSES ATTEMPTED	17	6
PASSES COMPLETED	7	2
PASSES INTERCEPTED BY	0	1
PUNTS	5	7
PUNTING AVERAGE	35.8	38.1
FUMBLES LOST BY	0	2
YARDS PENALIZED	15	5

TAMPA - 51

LIVINGSTON STATE - 7



WHITEWELL, STORY, Coleman, and Voltburg close in on a speedy Livingston State man.

OCTOBER 20, 1955

	Tampa	Livingston
FIRST DOWNS	17	9
RUSHING YARDAGE	364	106
PASSING YARDAGE	146	87
PASSES ATTEMPTED	11	22
PASSES COMPLETED	4	7
PASSES INTERCEPTED BY	3	0
PUNTS	3	4
PUNTING AVERAGE	35	33.6
FUMBLES LOST BY	3	3
YARDS PENALIZED	94	50



TAMPA - 40

WESTERN CAROLINA - 0



DON HERNDON GOES around Western Carolina line.

NOVEMBER 12, 1955

	Tampa	Western
FIRST DOWNS	13	5
RUSHING YARDAGE	192	88
PASSING YARDAGE	131	18
PASSES ATTEMPTED	12	12
PASSES COMPLETED	7	1
PASSES INTERCEPTED BY	6	0
PUNTS	1	7
PUNTING AVERAGE	27	28.3
FUMBLES LOST BY	4	2
YARDS PENALIZED	60	20

TAMPA - 38

APPALACHIAN - 0



BOB GAMBRELL PICKS UP needed yardage for touchdown.

NOVEMBER 19, 1955

	Tampa	Appalachian
FIRST DOWNS	15	4
RUSHING YARDAGE	274	62
PASSING YARDAGE	105	9
PASSES ATTEMPTED	17	7
PASSES COMPLETED	8	1
PASSES INTERCEPTED BY	1	1
PUNTS	1	6
PUNTING AVERAGE	32	40
FUMBLES LOST BY	5	3
YARDS PENALIZED	80	30





**BILL SHIELDS SCORES** for Tampa against F. S. U.

DECEMBER 3, 1955

	Tampa	Fla. State
FIRST DOWNS	9	18
RUSHING YARDAGE	108	189
PASSING YARDAGE	59	112
PASSES ATTEMPTED	12	15
PASSES COMPLETED	5	9
PASSES INTERCEPTED BY	1	1
PUNTS	5	1
PUNTING AVERAGE	29.8	51
FUMBLES LOST BY	2	3
YARDS PENALIZED	80	50

## TEAM STATISTICS

[illegible]



# QUARTERBACK CLUB

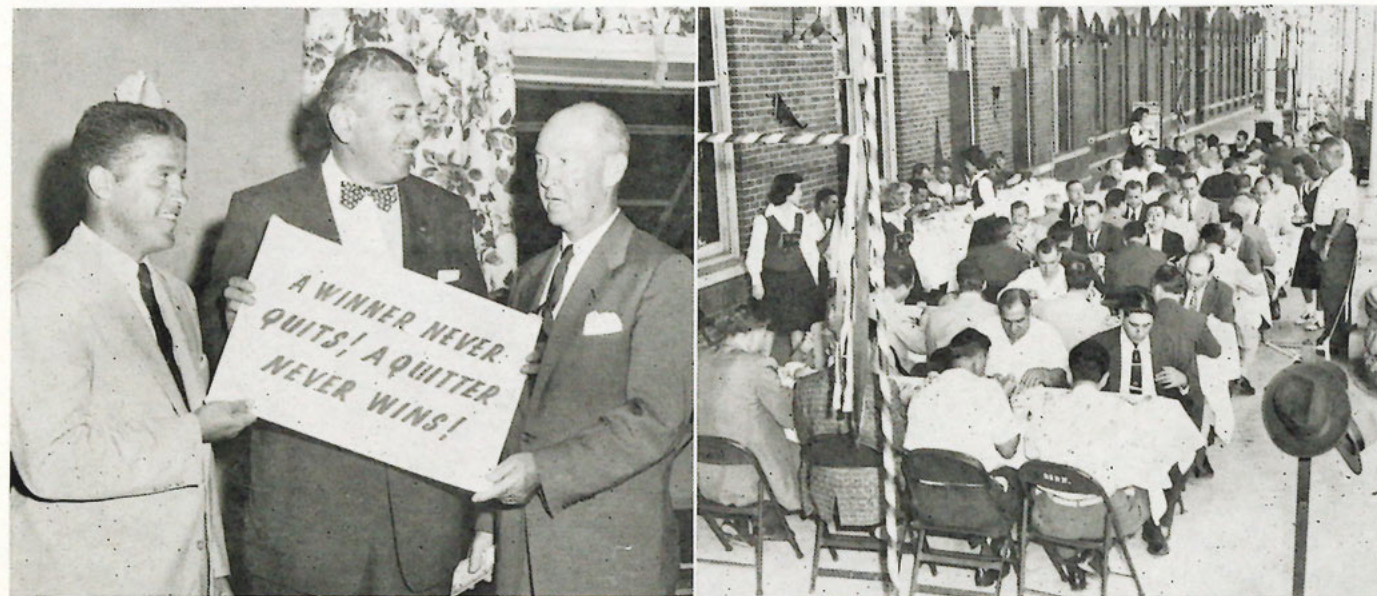

COACH MARCELINO HUERTA, Earle Bennett, president of the club, and Jack Harding, athletic director at Miami, at Quarterback Banquet.



A QUARTERBACK Club luncheon at Homecoming time.



A MOVE WAS STARTED by the Quarterback Club to buy Coach Huerta a car and fans from all over the state contributed.

A QUARTERBACK CLUB Banquet in honor of the team.

# BASKETBALL



First row: Howie Bernstein, Bobby Bryan, Joe Cardinale, Gene Peebles, Fred Guzielek, Ed Sparling. Second row: Les Solomon, Wiley Cairnes, Alan Cason, Chuck Smith, Ken Boate, Bill Brooks, Steve Zimble.

## 1955-1956 SCHEDULE

DEC. 1	TAMPA vs. BARTOW	W	JAN. 20	TAMPA vs. FLA. SOUTHERN	W
DEC. 6	TAMPA vs. MIAMI	L	JAN. 24	TAMPA vs. VALDOSTA	W
DEC. 8	TAMPA vs. FLA. SOUTHERN	W	FEB. 1	TAMPA vs. MISS. STATE	L
DEC. 12	TAMPA vs. U. OF FLORIDA	L	FEB. 2	TAMPA vs. MISS. COLLEGE	L
DEC. 13	TAMPA vs. FLORIDA STATE	L	FEB. 4	TAMPA vs. TROY	L
DEC. 19	TAMPA vs. W. CAROLINA	W	FEB. 6	TAMPA vs. VALDOSTA	W
JAN. 6	TAMPA vs. ROLLINS	W	FEB. 7	TAMPA vs. FLORIDA STATE	L
JAN. 7	TAMPA vs. STETSON	L	FEB. 10	TAMPA vs. TROY	W
JAN. 14	TAMPA vs. MISS. COLLEGE	W	FEB. 11	TAMPA vs. MIAMI	L
JAN. 17	TAMPA vs. ROLLINS	L	FEB. 17	TAMPA vs. ERSKINE	W





BILL BOSWORTH and a Miami man vie for a rebound.

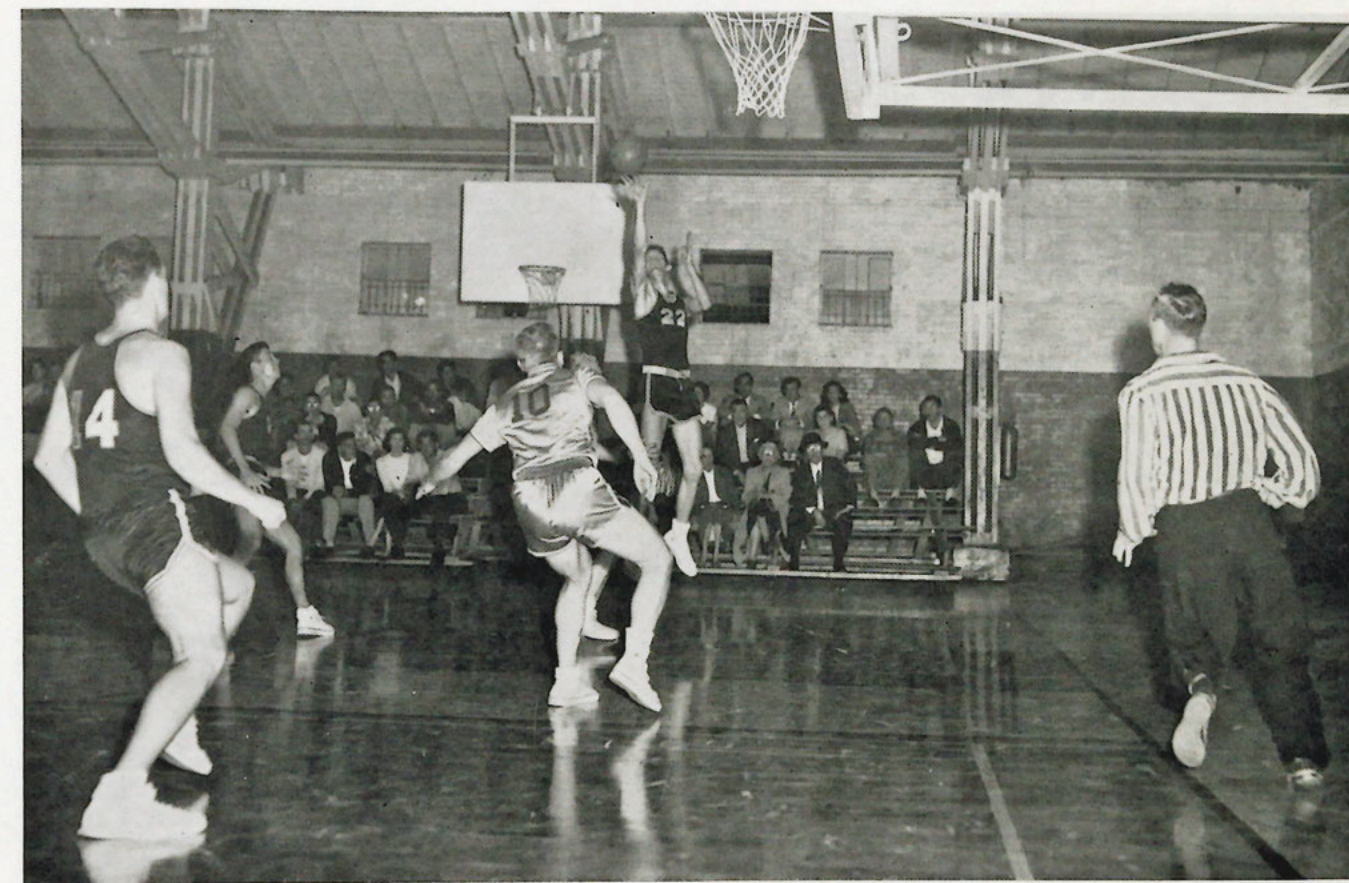

ALAN CASON ATTEMPTS a jump shot for Tampa.



GENE PEEPLES GOES in for a score against the Mine Sweepers.



CHUCK SMITH attempts a hook shot.



# SPARTANETTE CAGERS



Left to right: Jane Bradley, Shirley Keene, Joan Strauman, Beverly Dobbins, Robbi Robles. Second row: Gloria Iglesias, Ann Kreger, Jill Bishop, Pat Clayson, Betty Jo Wheeler, Shirley Corliss, Mrs. Daphne Yvars, Faculty Advisor.

SHIRLEY KEENE  
Four-Year Letterwoman



JANE BRADLEY



SHIRLEY CORLISS



BEVERLY DOBBINS



GLORIA YGLESIAS



BOBBI ROBLES



JOAN STRAUMAN



# 



Coxswain: Jerry Voyer. Second row: Henry Valencia, Nick Nichols, Jim Newman, Don Phelps, Jack Harnett, John White, Art Blau, Larry Mason, Joe Hewlett.

- MAR. 8 FOUNDER'S DAY REGATTA (Lakeland)
- MAR. 27 LaSALLE (Here)
- MAR. 30 AMHERST (Here)
- APR. 3 AMERICAN INTERNATIONAL COLLEGE (Here)
- APR. 7 FLORIDA SOUTHERN (Lakeland)
- APR. 14 ROLLINS (Winter Park)
- MAY 5 CHAMPIONSHIP BETWEEN FLORIDA SOUTHERN, ROLLINS AND TAMPA (Here)
- MAY 12 DAD VAIL REGATTA (Philadelphia)

LARRY MASON, Captain



# 



Coxswain: Al Harwood. Second row: Ed Keller, Ray O'Rourke, Jack Bishop, Bradley Wickersham, Richard Lovett, Jim Gable, Pete Scaglione, Pete Vasquez, Captain.

PETE VASQUEZ, Captain

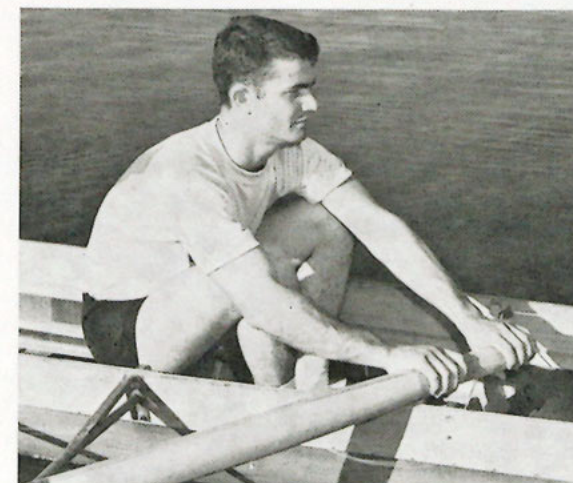

TOM ENOS  
Manager

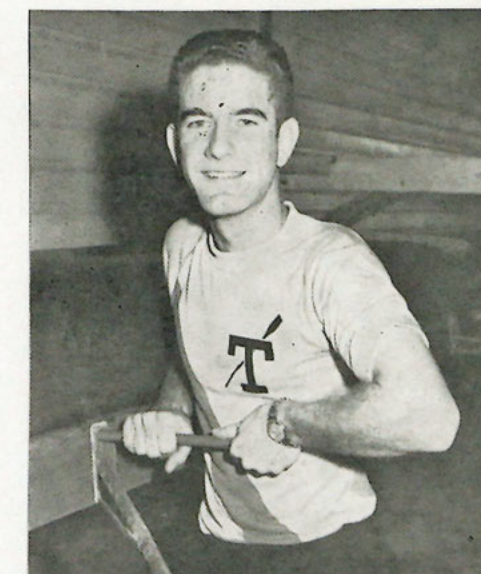





COACH STALAKER  
giving special instructions.

VARSITY  
IN WE GO —



GET SET —

AND  
AWAY WE GO!



VARSITY AND JUNIOR VARSITY  
AT PRACTICE

JR. VARSITY  
PREPARES TO LAUNCH SHELL



"PULL, Man, Pull"

JUNIOR VARSITY  
in action.





# BASEBALL



Coach SAM BAILEY and Assistant Coach FRED PANCOAST

This year, under the able direction of Coach Bailey, the Spartans hope to have a successful comeback. There was no team last year but there are four returning lettermen from two years ago.



MAR. 9 VIRDON B. B. SCHOOL (Here)  
 MAR. 15 VIRDON B. B. SCHOOL (Here)  
 MAR. 19 MacDILL (Here)  
 MAR. 23 VALDOSTA (Here)  
 MAR. 24 VALDOSTA (Here)  
 APR. 4 AM. INT. COLLEGE (Here)  
 APR. 4 PATRICK AFB (Away)  
 APR. 7 STETSON (Away)  
 APR. 12 MacDILL (Here)  
 APR. 17 UNIV. OF FLORIDA (Away)  
 APR. 19 FLORIDA SOUTHERN (Here)  
 APR. 26 FLORIDA SOUTHERN (Here)  
 APR. 27 ROLLINS (Away)  
 APR. 28 ROLLINS (Here)  
 MAY 1 UNIV. OF FLORIDA (Here)  
 MAY 4 MIAMI (Away)  
 MAY 5 MIAMI (Away)  
 MAY 12 STETSON (Here)  
 MAY 16 FLORIDA SOUTHERN (Here)  
 MAY 17 FLORIDA SOUTHERN (Here)



BOB GAMBRELL  
Pitcher

LARRY MCGRAW  
Pitcher

GEORGE CARD  
JIM MARSHALL  
Catchers



PRACTICE makes perfect.

## RETURNING LETTERMEN

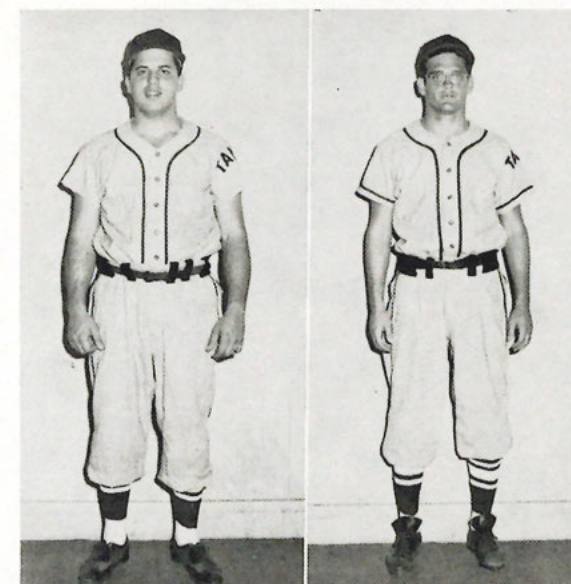

GEORGE CARD

BOB HUTCHINSON

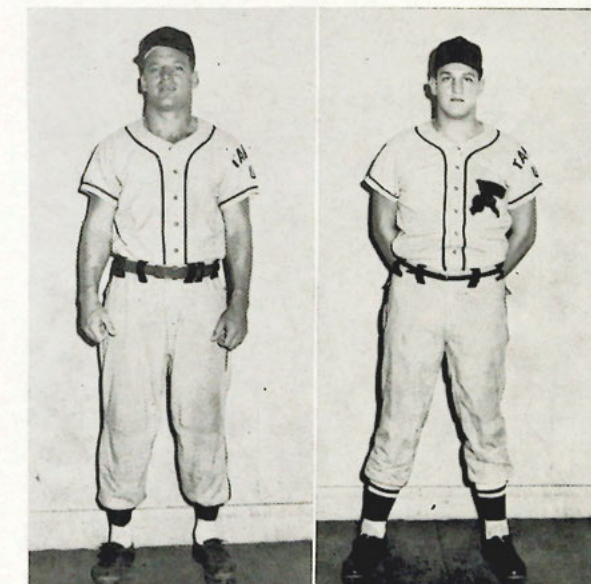

FRED PANCOAST

NELLO RIMALDI

YOU'RE OUT!







# SCHOOL SPIRIT





CHEERLEADERS — Front: Rosemarie Rogers, Co-Head Cheerleaders Connie Felicione and Marilyn Sollish, Doreen Ross. Back: Barbara Whitley, Rosie Hurley, Kay Clements, Penny Hancock.



SHARON STRAUB  
Mascot



SETH COLLIER adds a spark to  
the Cheering Squad.



ONWARD Spartans!

FABULOUS FUN on  
Franklin Street.



DIG THOSE crazy PJ's  
at Pajama Parade.



Right:  
MAKE WAY for the Rats!

Middle left:  
WALKING the plank.

Middle right:  
"WHAT'S up, Doc?"

Bottom:  
BETTER DO as you're told.



ALL SET for a big time.



EVERYBODY WANTS to get  
into the act!



IT LOOKS fine, but you just can't  
see where you're going.





# CLASSES



# SENIOR CLASSES

JANUARY



## SENIOR CLASS OFFICERS

HENRY Di STEPHANO ..... President  
 BOB MARTOSKI ..... Vice-President  
 CONNIE FELICIONE ..... Secretary  
 SHIRLEY KEENE ..... Representative

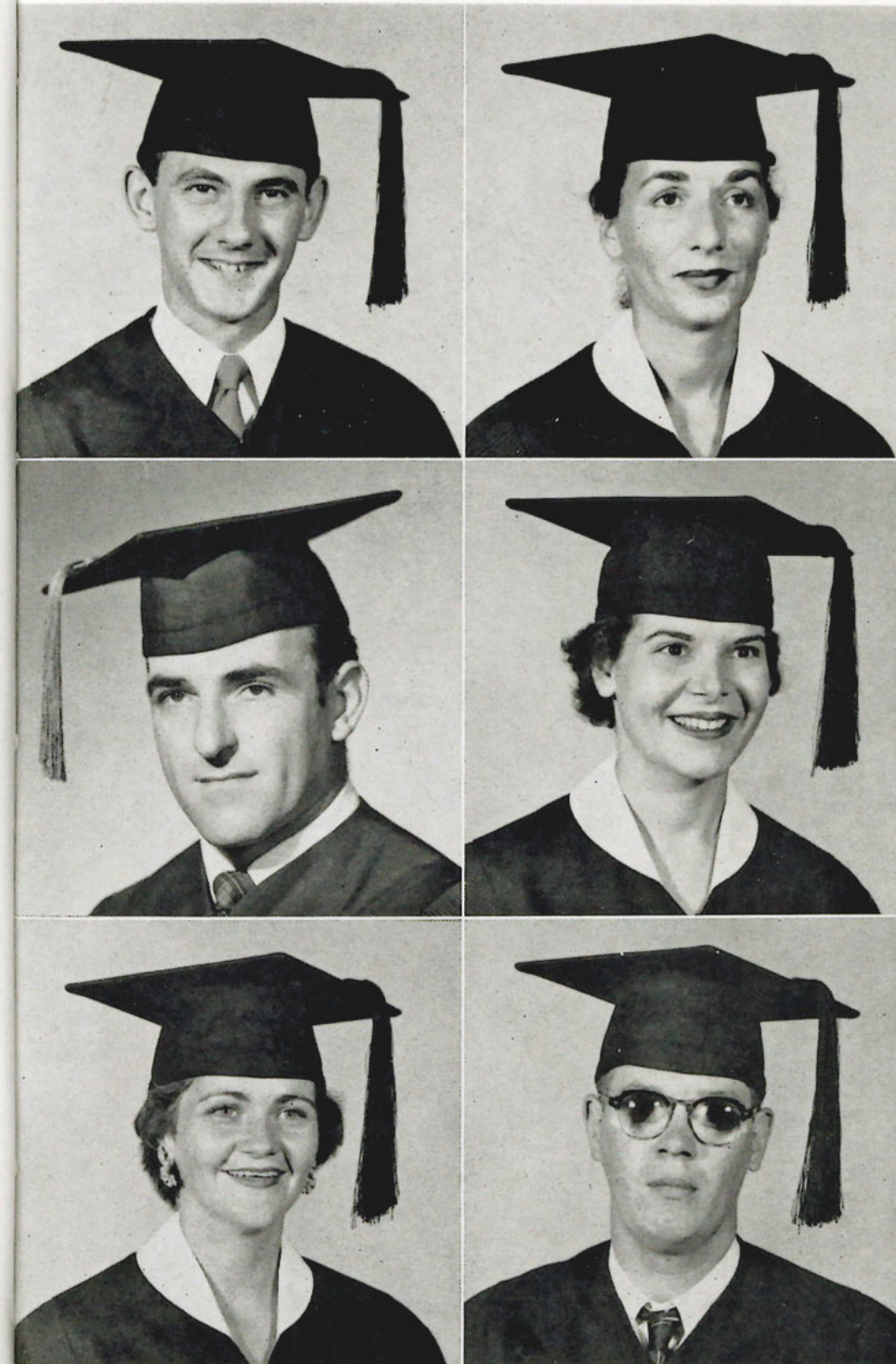

ALBANO, PETER . . . . . B.S.  
 Tampa, Florida  
 Major: Elementary Education

ALVAREZ, ZENOBIA P. . . . . B.S.  
 Tampa, Florida  
 Major: English  
 Minor: Biology

ARCHIBALD, CHARLES E. . . . . B.S.  
 Tampa, Florida  
 Major: Business Administration, General

TKE Fraternity, Pres. of Student Body (55-56), Pres. of Interfraternity and Sorority Council (54-55), Pres. of Interfraternity Council (54-55), Pi Delta Epsilon, Editor (55) and Sports Editor (54) of Moroccan, Sports Editor (54-55), WTUN, Who's Who (54-55), Vice-Pres. of Sophomore and Junior Classes, Intramurals, Kappa Sigma Alpha.

BERDEAL, MARTHA . . . . . B.S.  
 Tampa, Florida  
 Major: Elementary Education

BRUNS, JANET L. . . . . B.S.  
 Tampa, Florida  
 Major: Elementary Education

BUSSELLE, DONALD H. . . . . B.S.  
 Major: English  
 Minor: History

# 1956



# S E N I O R C L A S S

J A N U A R Y

CAPITANO, MARY JO . . . . . B.S.

Tampa, Florida

Major: Elementary Education

CLADAKIS, NICK G. . . . . B.S.

Tarpon Springs, Florida

Major: Social Science  
Minor: Mathematics, English

COUTCHER, FRANK W. . . . . B.S.

Tampa, Florida

Major: Psychology  
Minor: Biology, Chemistry

CURRY, JOYCE E. . . . . B.S.

Tampa, Florida

Major: Art  
Minor: English

ZTA Sorority, FTA, French Club,  
Kappa Pi, WAA, Art Editor of Moroccan (55), Chorus, Methodist Student Organization, Tampa Art Institute.

D'AMATO, NANCY G. . . . . B.S.

Tampa, Florida

Major: Elementary Education

DARROW, BEVERLEY G. . . . . A.B.

Ft. Lauderdale, Florida

Major: English  
Minor: Spanish

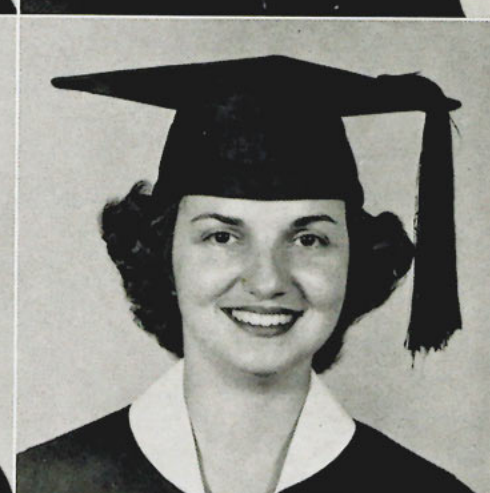
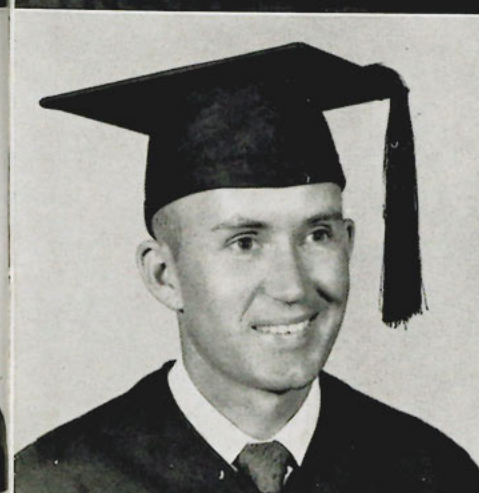
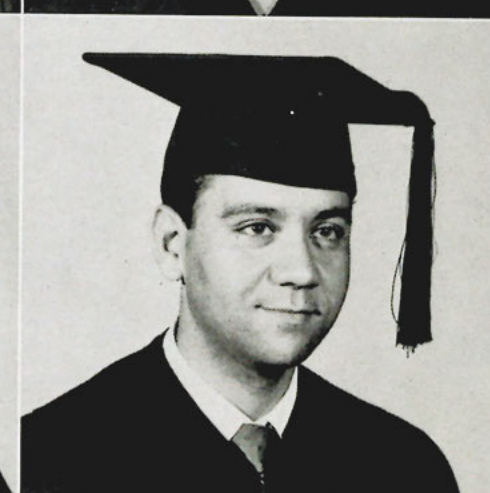
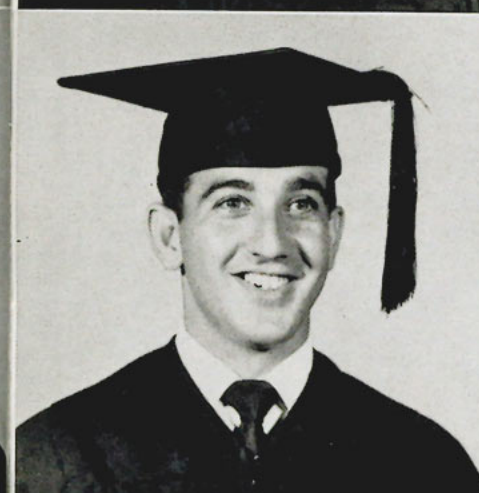
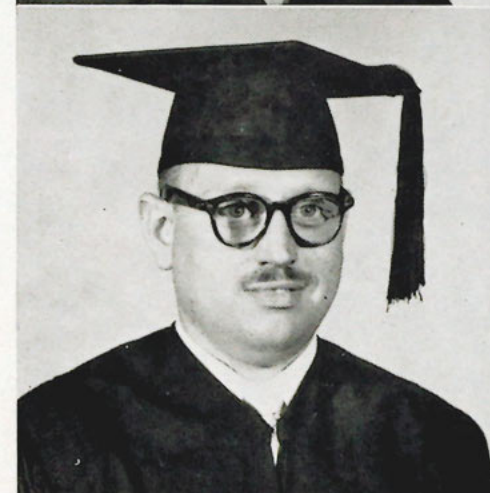
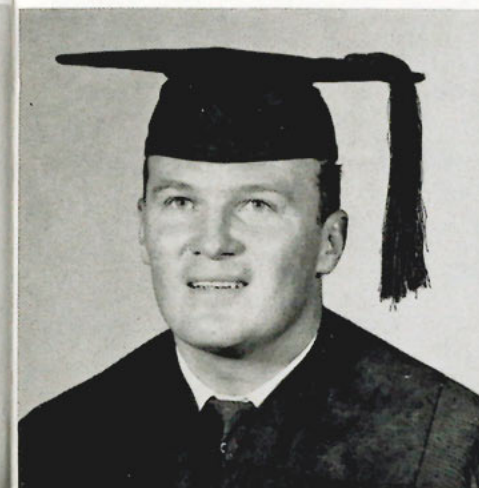
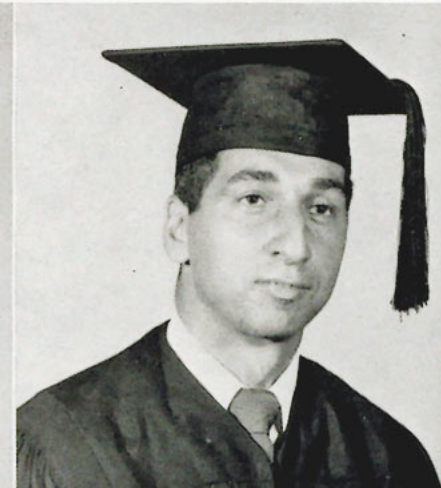

DAVIS, JESSE W., JR. . . . . B.S.

Tampa, Florida

Major: Physical Education  
Minor: English

DICKSON, NANCY G. . . . . B.S.

Tampa, Florida

Major: Elementary Education

DI STEFANO, HENRY J. . . . . B.S.

Tampa, Florida

Major: Elementary Education

FERNANDEZ, CELESTINO . . . . . B.S.

Tampa, Florida

Major: Business Administration, General

FRAZIER, JOE P. . . . . B.S.

Major: Business Administration, General

GARCIA, ROSALIND E. . . . . B.S.

Tampa, Florida

Major: Art  
Minor: English

1 9 5 6



# SENIOR CLASSES

JANUARY

GREGORY, MARGARET G. . . . . B.S.  
St. Petersburg, Florida  
Major: Elementary Education

GUERARD, SYLVIA A. . . . . B.S.  
Tampa, Florida  
Major: English  
Minor: Psychology

JOHNSTON, CATHERINE E. . . . . B.S.  
Tampa, Florida  
Major: Elementary Education

KEENAN, PAUL D. . . . . B.S.  
Portsmouth, New Hampshire  
Major: Business Administration, General

MENENDEZ, MICHAEL . . . . . B.S.  
Tampa, Florida  
Major: Elementary Education  
Minor: English, History  
RND Fraternity (Pres.), Interfraternity-Sorority Council, Senior Class Representative, Student Senate, Intramurals.

MEYER, CHARLES J. . . . . B.S.  
Tampa, Florida  
Major: Chemistry  
Minor: Mathematics

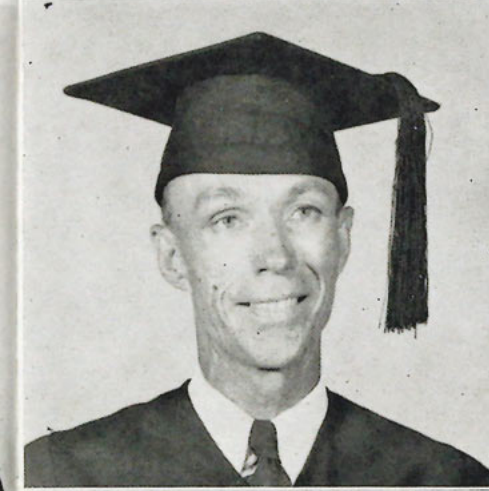

PARKS, KARL E., II . . . . . B.S.  
Tarpon Springs, Florida  
Major: Elementary Education

PERDOMO, ROBERT H. . . . . B.S.  
Tampa, Florida  
Major: Social Studies  
Minor: English

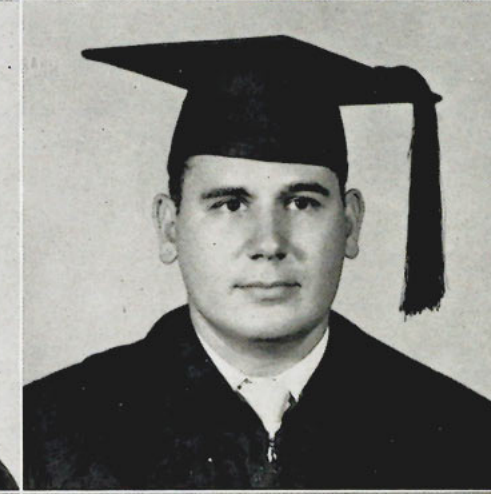
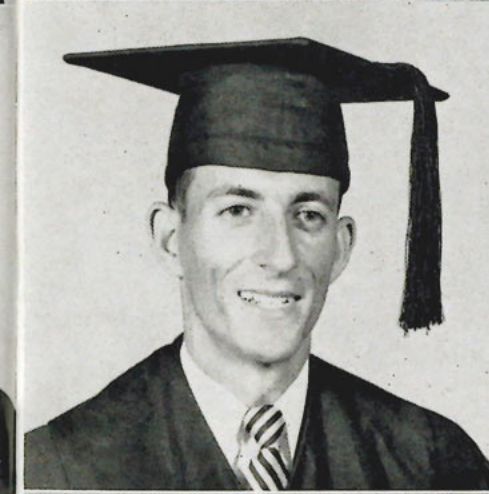
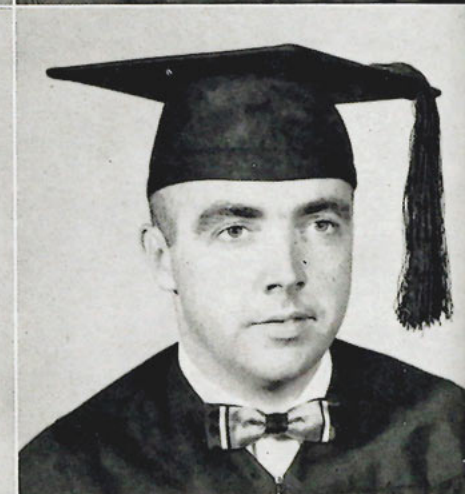

PIREZ, MANUEL, JR. . . . . B.S.  
Tampa, Florida  
Major: Business Administration, General

SAIS, THOMAS J. . . . . B.S.  
Tampa, Florida  
Major: Physical Education  
Minor: English

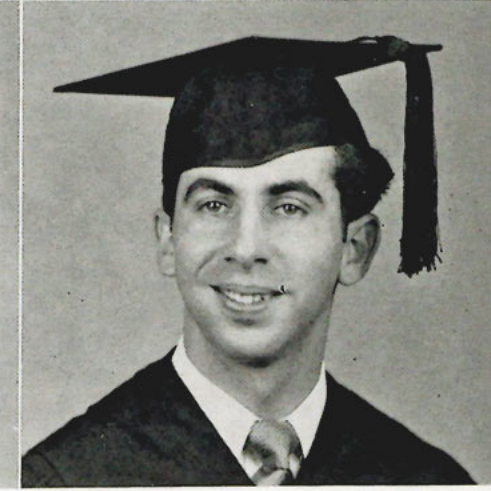
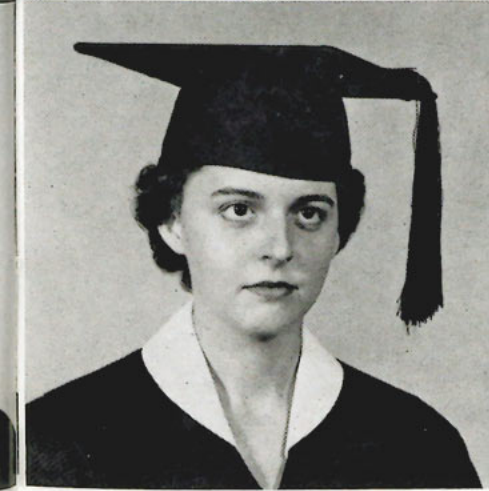
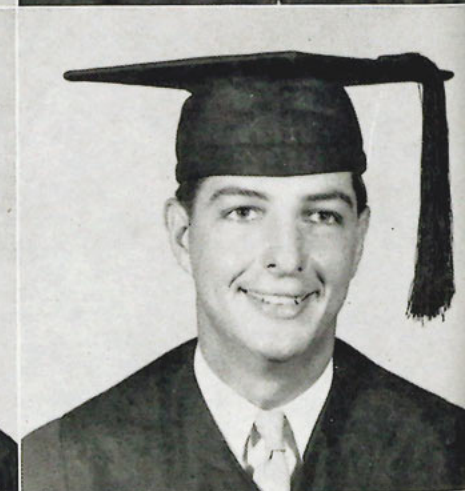
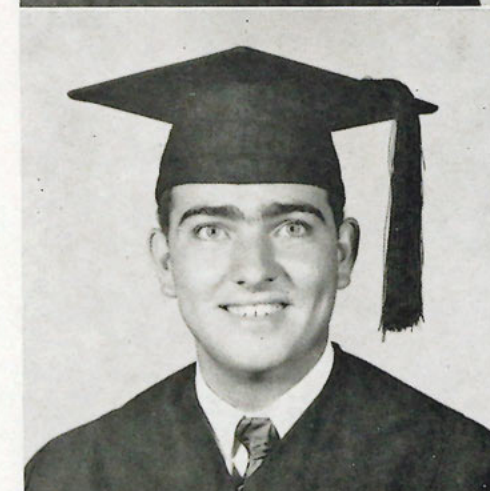

SAMPSON, VIRGINIA B. . . . . B.S.  
Mango, Florida  
Major: Elementary Education

SANCHEZ, ELOY . . . . . B.S.  
Tampa, Florida  
Major: Elementary Education

1956



# SENIOR CLASSES

JANUARY

GRADUATING EXERCISE

SANTA CRUZ, STEVEN . . . . . B.S.  
Tampa, Florida  
Major: Business Administration, General

SCHILLER, ARTHUR R. . . . . B.S.  
St. Petersburg, Florida  
Major: Elementary Education

STRANGE, SARAH J. . . . . B.S.  
Tampa, Florida  
Major: English  
Minor: Home Economics

VILCHEZ, ANGEL, JR. . . . . B.S.  
Tampa, Florida  
Major: Elementary Education

YORK, WILLIAM J. . . . . A.B.  
Tampa, Florida  
Major: Art  
Minor: English

## NOT PICTURED:

BROWN, BURRELL J. . . . . B.S.  
Tampa, Florida  
Major: Business Administration, General

DI PANFILO, FELIX D. . . . . B.S.  
Yonkers, New York  
Major: Business Administration, General

TURNER, MARGUERITE L. . . . . B.S.  
St. Petersburg, Florida  
Major: Elementary Education

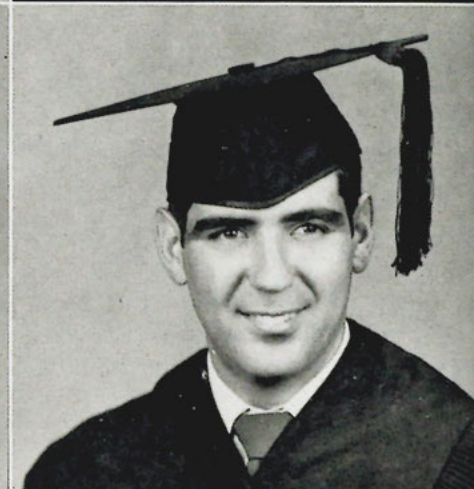
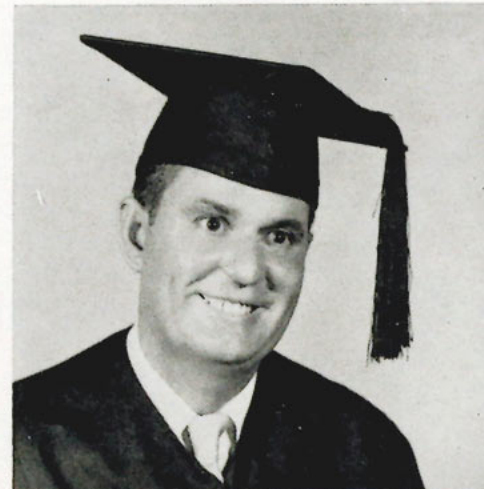

CHARLES ARCHIBALD RECEIVES diploma from President Nance as Dean Rhodes and Dr. Keene assist.



CARL BROREIN, JR., president of the telephone company, addresses the members of the January class.



MAYOR CURTIS HIXON is honored by E. C. Nance.

THE JANUARY Graduation Class.



1956



# SENIOR CLASS

JUNE

ADAMS, BABB H. . . . . B.S.  
Tampa, Florida

Major: English  
Minor: Religion

ALVAREZ, JOE . . . . . B.S.  
Tampa, Florida

Major: History  
Minor: Spanish

AULICK, ANN . . . . . B.S.  
Tampa, Florida

Major: Music  
Minor: Education  
Band, Chorus, WTUN, Sigma Alpha Iota —(Pres.), Alpha Psi Omega.

BAILEY, BARBARA A. . . . . B.S.  
Tampa, Florida

Major: Elementary Education  
Minor: English

BARRY, JOSEPH L. . . . . B.S.  
Tampa, Florida

Major: Natural Science  
Minor: Mathematics  
TKE Fraternity, Florida Academy of Science.

BARTLETT, LAWRENCE A. . . . B.S.  
Tampa, Florida

Major: Business Administration, General

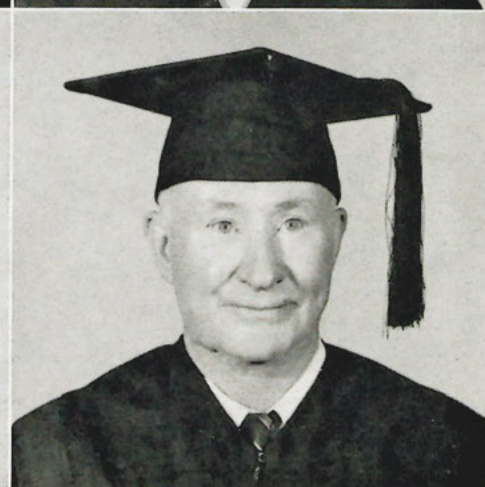
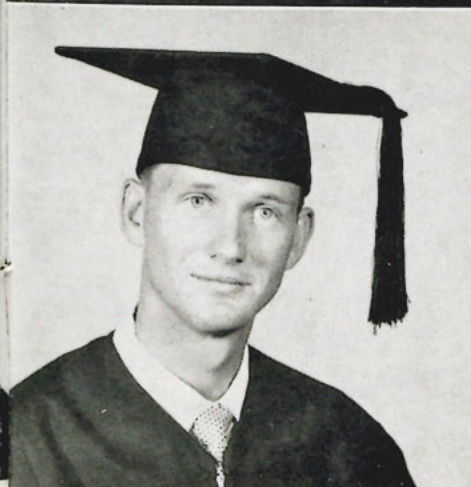
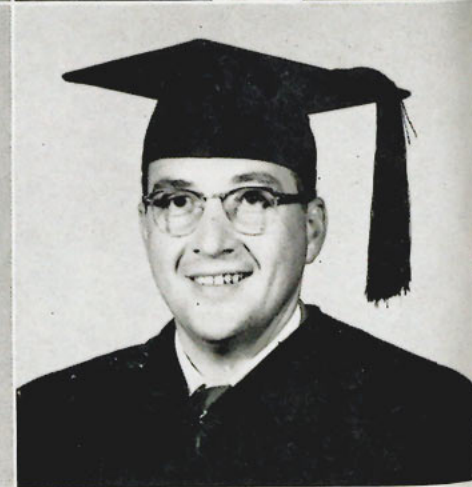
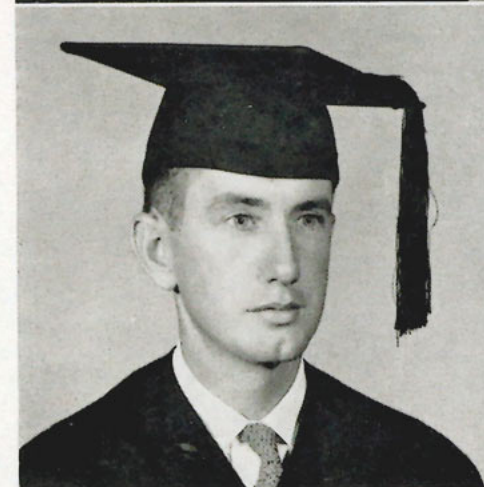
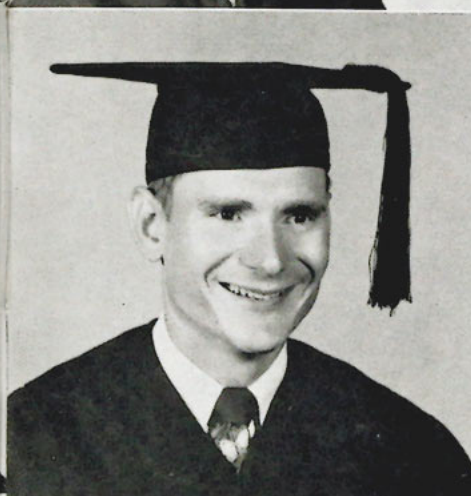
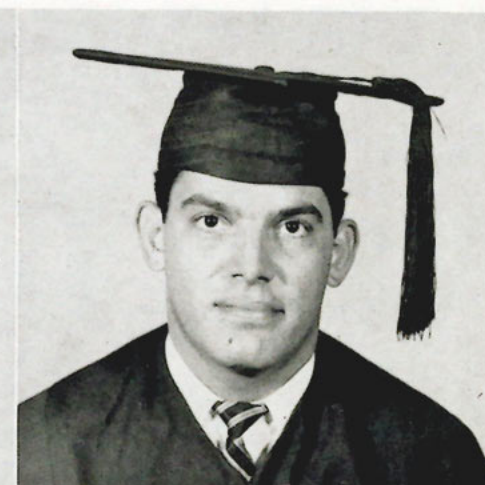
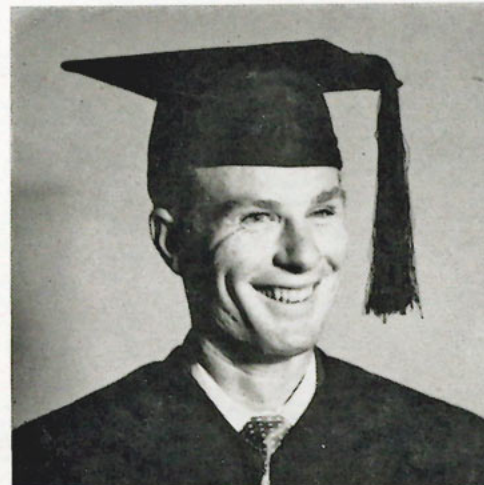

BELTRAN, HENRY C. . . . . B.S.  
Tampa, Florida

Major: Social Science  
Minor: Art

BERDEAL, ARNALDO . . . . . B.S.  
Tampa, Florida

Major: Elementary Education  
TO Fraternity, Kappa Pi.

BLAU, ARTHUR E. . . . . B.S.  
Covington, Kentucky

Major: Business Administration, General  
SPE Fraternity, WTUN, Newman Club, Crew Team.

BRITT, DOROTHY . . . . . B.S.  
Montezuma, Georgia

Major: English  
Minor: Music, Biology  
Sigma Alpha Iota (Vice-Pres.).

BRYAN, ROBERT S. . . . . B.S.  
Tampa, Florida

Major: Physical Education  
Minor: English  
PKP Fraternity, Varsity Basketball, Intramurals.

BURNS, EDWARD J. . . . . A.B.  
Tampa, Florida

Major: English  
Minor: Spanish  
SPE Fraternity, Honor Roll.

1956



# SENIOR CLASSES

J U N E

CARTER, LUCRETIA ANN . . . . A.B.

Tampa, Florida

Major: Art  
Minor: English

CASEY, IDAMARY . . . . . B.S.

Tampa, Florida

Major: Elementary Education  
Minor: History

SSS Sorority (Pres. 55-56), FTA, Newman Club, Interfraternity-Sorority Council, Panhellenic, Honor Roll, Intramurals.

COLDITZ, WILLIAM . . . . . B.S.

Kensington, Pennsylvania

Major: Business Administration, General  
Minor: English

COLE, RICHARD J. . . . . B.S.

Philadelphia, Pennsylvania

Major: Business Administration,  
Accounting  
Minor: English

SPE Fraternity (Vice-Pres.), Phi Society, Dean's List, Who's Who, Senior Class Representative, Student Senate, Interfraternity-sorority Council, Interfraternity Council, Senior Class Notable, Sons of Erin (Pres.), Newman Club.

CROCKER, STANLEY . . . . . B.S.

Tampa, Florida

Major: Business Administration, General

CROSBY, JAMES . . . . . A.B.

Tampa, Florida

Major: Music  
Minor: History



CUNNINGHAM, EDMUND V. . . . B.S.

Gay Mills, Pennsylvania

Major: Business Administration, General  
SPE Fraternity, Phi Society, Dean's List, Hall of Fame.

DALLAS, WILLIAM . . . . . B.S.

Tampa, Florida

Major: Business Administration, General

DAVIS, SYLVIA G. . . . . B.S.

Tampa, Florida

Major: English  
Minor: Speech, Drama

AXO Sorority (Vice-Pres. 55), Senior Notable, BSU, Delta Kappa, Dancerette, Homecoming Court (54-55), Sigma Kappa Nu Daughter, Intramurals.

DENHAM, MILDRED M. . . . . B.S.

Brandon, Florida

Major: Elementary Education

FTA, BSU, Honor Roll, Chorus.

DURAY, EDWARD . . . . . B.S.

Cleveland, Ohio

Major: Physical Education  
Minor: History  
Varsity Football.

DURYEY, DORIS W. . . . . A.B.

St. Petersburg, Florida

Major: English  
Minor: Art

1956



# SENIOR CLASSES

J U N E

EDWARDS, NADINE F. . . . . B.S.

Tampa, Florida

Major: Elementary Education  
Minor: English

FELENTZER, CHRISTIAN W. . . . . B.S.

Tampa, Florida

Major: English  
Minor: History

FELICIONE, CONSTANCE M. . . . . B.S.

Tampa, Florida

Major: Elementary Education  
Minor: Art, English

Honor Roll, Dean's List, Class Offices—Soph (Sec'y), Senior (Rec.), Student Senate (Corres. Sec'y), Class Notables, Who's Who, Homecoming Queen (55), Moroccan Queen (54-55), Cheerleader (Head 55-56), TKE Sweetheart (55).

FERNANDEZ, EMILIO . . . . . B.S.

Tampa, Florida

Major: Chemistry  
Minor: Biology

RND Fraternity, Florida Academy of Sciences, American Chemical Society, Intramurals.

FERNANDEZ, JOSEPH A. . . . . A.B.

Tampa, Florida

Major: English  
Minor: History

FERNANDEZ, VILMA E. . . . . B.S.

Tampa, Florida

Major: Elementary Education  
Minor: English

DZ Sorority (Pres 55-56), Interfraternity-sorority Council (55-56), Panhellenic Council (Pres. 55-56), Senior Notable, Homecoming Queen (53), Moroccan Court (55), Dancerette, Chorus, Minaret, WAA.

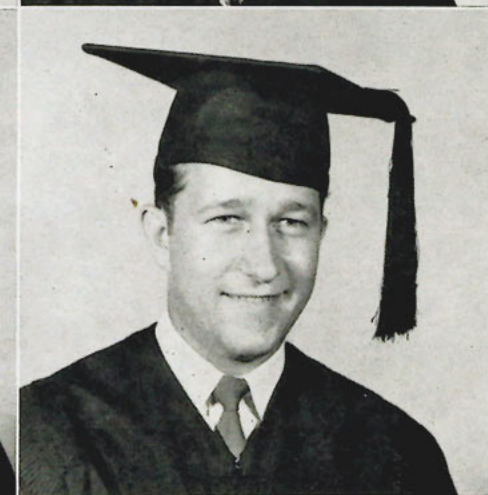
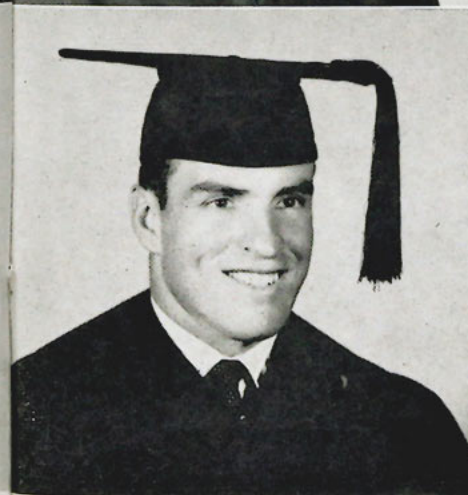
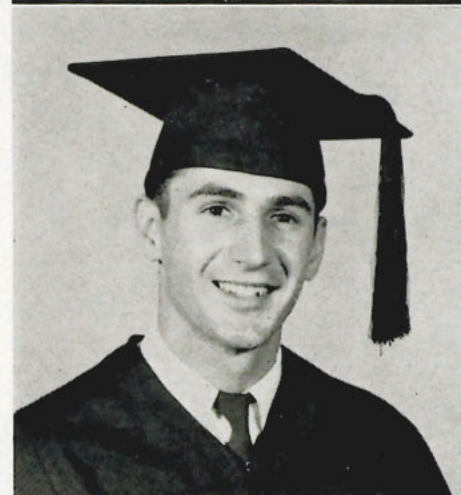
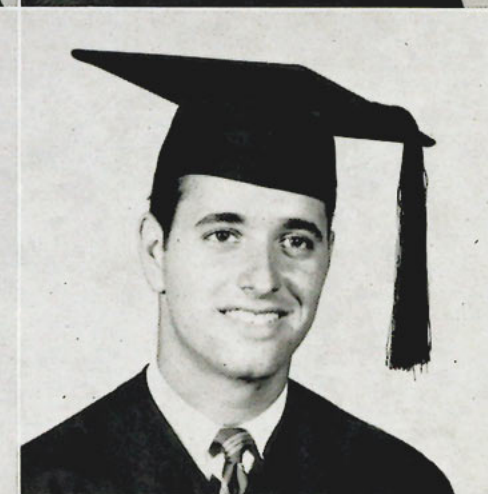
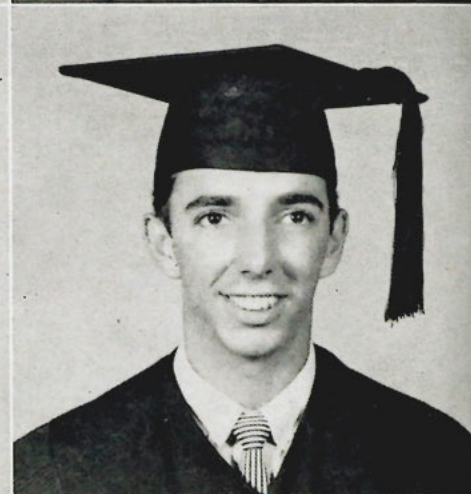
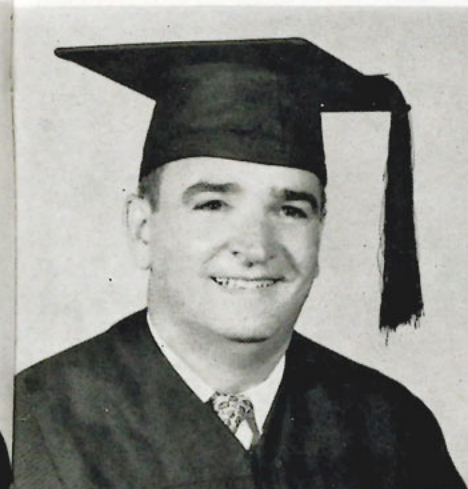
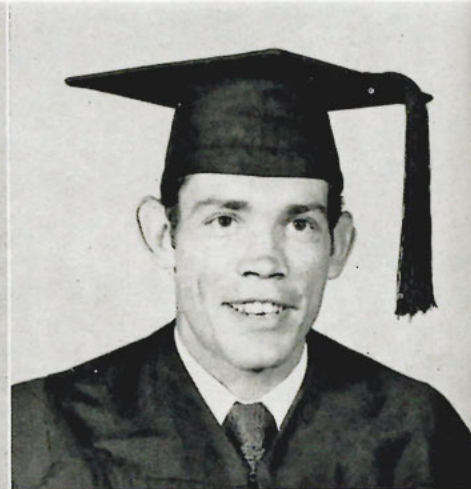

FUEYO, JACK M. . . . . B.S.

Tampa, Florida

Major: Business Administration, General

GARCIA, PEGGIE M. . . . . B.S.

Tampa, Florida

Major: Elementary Education  
Minor: Art, English

DZ Sorority (Vice-Pres.), Who's Who, Homecoming Court (54), Moroccan Court (54), Kappa Pi, SKN Daughter, RND Sweetheart, Minaret, WAA.

GLOCHICK, JOSEPH . . . . . B.S.

Tampa, Florida

Major: Physical Education  
Minor: English

GRECO, DICK A. . . . . B.S.

Tampa, Florida

Major: Social Studies

GREENE, THEODORE . . . . . B.S.

Endicott, New York

Major: Physical Education  
Minor: Biology

TO Fraternity, Ace Club (Vice-Pres.), Tennis, Golf, Baseball, Football—most valuable player 53, outstanding lineman 54 & 55, Little All-American 55, Captain 55.

HAASL, WARREN . . . . . B.S.

Largo, Florida

Major: Music  
Minor: English

SPE Fraternity, Kappa Kappa Psi (Sec.-Treas.), Band, Philharmonic Orchestra, Newman Club.

1956



# S E N I O R C L A S S

J U N E

HARTING, SUZANNE . . . . . B.S.  
Clearwater, Florida

Major: Art  
Minor: English

Kappa Pi, Homecoming Court (55).

HINES, STANLEY J. . . . . B.S.  
Charleroi, Pennsylvania

Major: Business Administration, General  
Minor: English

HOVANEC, WILLIAM P. . . . . B.S.  
Warren, Ohio

Major: Physical Education  
Minor: English, Social Studies

TO Fraternity, Newman Club, Boxing, Florida Association of Health, Physical Education, and Recreation, Football.

IZZEDDIN, SELMA . . . . . B.S.  
Tampa, Florida

Major: English  
Minor: French

JANASIK, DAVID J. . . . . B.S.  
Akron, Ohio

Major: Business Administration, General

KAGEE, ARTHUR G. . . . . A.B.  
Tampa, Florida

Major: English  
Minor: Spanish

Dean's List, Honor Roll.

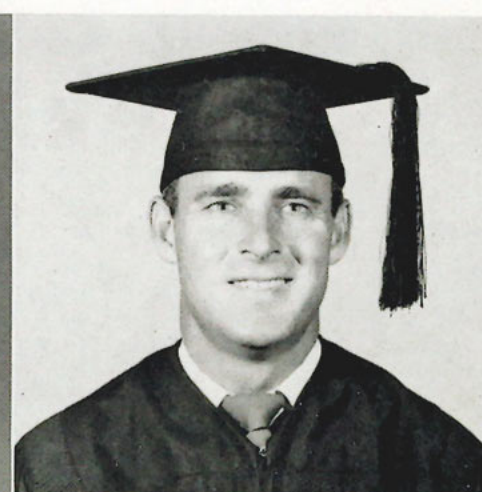

KEENE, SHIRLEY L. . . . . B.S.  
Ruskin, Florida

Major: Mathematics  
Minor: Physical Education

KING, GENE . . . . . B.S.  
Tampa, Florida

Major: Physical Education  
Minor: English

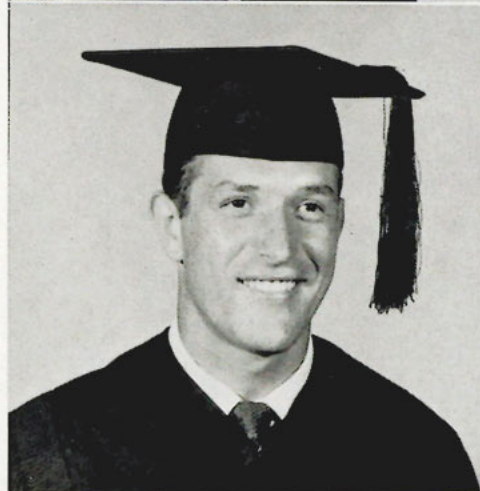

KUFALL, JAMES A. . . . . B.S.  
Tampa, Florida

Major: History  
Minor: English

KUSHMORE, DIANE C. . . . . B.S.  
Philadelphia, Pennsylvania

Major: Physical Education  
Minor: English, Psychology

DZ Sorority (Vice-Pres.), Dean's List, Honor Roll, Phi Society, Newman Club, Class Notables, WAA, (Pres.), Intramurals, French Club.

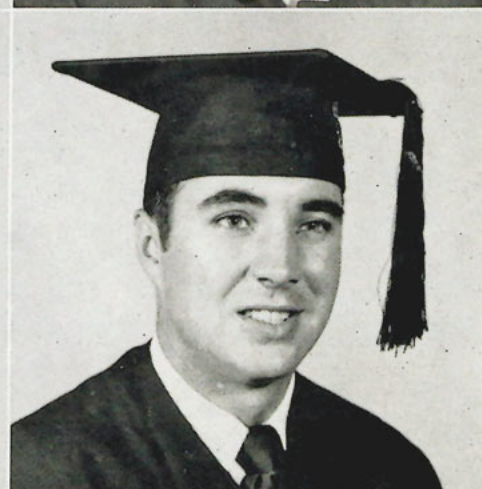

LAMB, GLENWOOD E. . . . . A.B.  
Wimauma, Florida

Major: Art  
Minor: Biology

LARSON, ROBERT N. . . . . B.S.  
Tampa, Florida

Major: Business Administration, General

1 9 5 6



# SENIOR CLASSES

JUNE

LEATHERS, ALVIN A. . . . . B.S.

Belle Glade, Florida

Major: Physical Education  
Minor: History

TO Fraternity (Vice-Pres.), Interfraternity Council (Repr.), Football—outstanding back (54), Student Coach (55).

LEEPER, GILBERT H. . . . . B.S.

Tampa, Florida

Major: Business Administration, General

LONG, ESTHER H. . . . . B.S.

Tampa, Florida

Major: Elementary Education

LOVELY, ROBERT . . . . . B.S.

Haverhill, Massachusetts

Major: Physical Education  
Minor: History

Varsity Football, Class Notable.

LUMSDEN, BARBARA J. . . . . B.S.

Valrico, Florida

Major: Elementary Education

FTA, BSU, Chorus.

MANGRUM, RAYMOND A. . . . . B.S.

Tampa, Florida

Major: Physical Education  
Minor: English

MARCUS, ANDREW, JR. . . . . B.S.

Tampa, Florida

Major: Social Science  
Minor: Physical Education

MARTOSKI, ROBERT W. . . . . B.S.

Tampa, Florida

Major: Business Administration, General  
Minor: History

President of the Senior Class, Student Senate (Vice-Pres.), Who's Who, Circle K, Pi Delta Epsilon, Pi Kappa Phi, Minaret (Editor), Moroccan (Bus. Mgr.), Baseball.

McCARTY, BEATRICE C. . . . . B.S.

Clearwater, Florida

Major: Elementary Education  
Minor: History

MINAHAN, WALTER V. . . . . B.S.

Johnstown, Pennsylvania

Major: Social Studies  
Minor: English, Physical Education

MINAHAN, WILLIAM . . . . . B.S.

Johnstown, Pennsylvania

Major: Physical Education  
Minor: History

TO Fraternity, Who's Who, Ace Club (Vice-Pres.), Baseball, Football—outstanding back (52-55).

MORALES, ROSE M. . . . . B.S.

Tampa, Florida

Major: Chemistry  
Minor: Mathematics



1956



# SENIOR CLASSES

J U N E

NEWBURY, JAQUELINE L. . . . . B.S.

St. Petersburg, Florida

Major: Elementary Education

FTA, BSU, Honor Roll.

NEWELL, JOYCE L. . . . . B.S.

Tampa, Florida

Major: English  
Minor: Journalism

AXO Sorority (Vice-Pres. 54 & 55),  
Pi Delta Epsilon (Pres. 55-56), Honor  
Roll, Who's Who, Freshman Repre-  
sentative, Junior Representative, Stu-  
dent Senate, Minaret, WTUN, French  
Club, SKN Daughter.

OMICINSKI, CLEM . . . . . B.S.

St. Petersburg, Florida

Major: Industrial Arts  
Minor: History

Kappa Pi.

RAY, E. DALE . . . . . B.S.

Tampa, Florida

Major: Elementary Education

RENFRO, RAY H. . . . . B.S.

Tampa, Florida

Major: Mathematics  
Minor: Physics

ROCCAFORTE, DOMINIC . . . . . B.S.

Tampa, Florida

Major: Chemistry, Biology

Florida Academy of Sciences, Amer-  
ican Chemical Society.



SABELLA, DOLORES . . . . . B.S.

Tampa, Florida

Major: Elementary Education  
Minor: English

SANCHEZ, MARIO, JR. . . . . B.S.

Tampa, Florida

Major: Social Science  
Minor: English

RND Fraternity (Sec.).

SCOLARO, JOSEPH A. . . . . B.S.

Tampa, Florida

Major: Elementary Education  
Minor: Art

SEGUNDO, ERNEST C. . . . . B.S.

Matanzas, Cuba

Major: Chemistry  
Minor: Mathematics

RND Fraternity (Pres.), Junior Class  
President, Student Senate, Interfra-  
ternity-sorority Council (Pres.), Inter-  
fraternity Council (Vice-Pres.), Who's  
Who, Senior Class Notable, Los Pica-  
ros, American Chemical Society, Flor-  
ida Academy of Science, BSU, French  
Club, International Relations Panel.

STABILE, JOHN M. . . . . B.S.

Tampa, Florida

Major: Social Science  
Minor: Psychology

STANALAND, WILLIAM N. . . . . B.S.

Tampa, Florida

Major: Business Administration, General

1956



# S E N I O R C L A S S

J U N E

STERN, EDWARD . . . . . B.S.  
St. Petersburg, Florida  
Major: Business Administration,  
Accounting

STOKES, LEONARD E. . . . . B.S.  
Tampa, Florida  
Major: Business Administration, General  
Minor: English

THISSE, LYLA . . . . . B.S.  
Tampa, Florida  
Major: Elementary Education  
Minor: History, English  
SSS Sorority, FTA (Vice-Pres.), BSU,  
Dean's List, Honor Roll, Phi Society,  
Chorus.

THURY, JOSEPH L. . . . . A.B.  
Tampa, Florida  
Major: English  
Minor: Chemistry, Mathematics

TURNER, JAMES A. . . . . B.S.  
Tampa, Florida  
Major: Mathematics, Chemistry

WEBB, W. BRYAN . . . . . A.B.  
Tampa, Florida  
Major: English  
Minor: Radio, Speech  
SPE Fraternity (Pres.), Pi Delta Ep-  
silon, Kappa Kappa Psi, Who's Who,  
Senior Class Notables, WTUN (Sta-  
tion Mgr.), Interfraternity Council  
(Vice-Pres.), Interfraternity-sorority  
Council (Sec.-Treas.), Band (Drum  
Major).

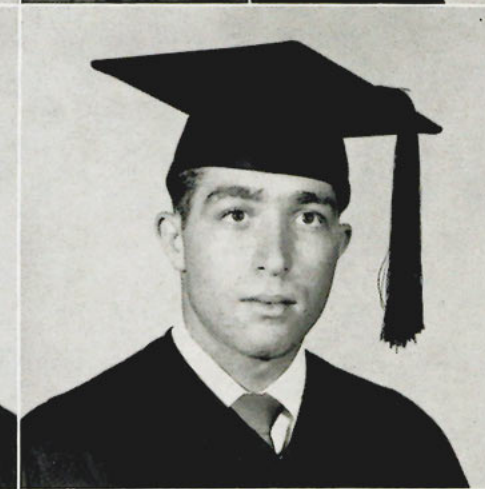
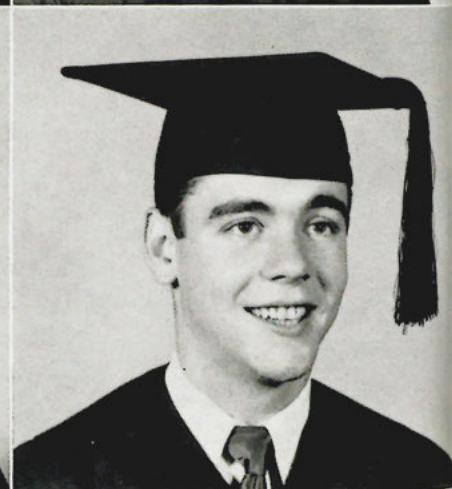
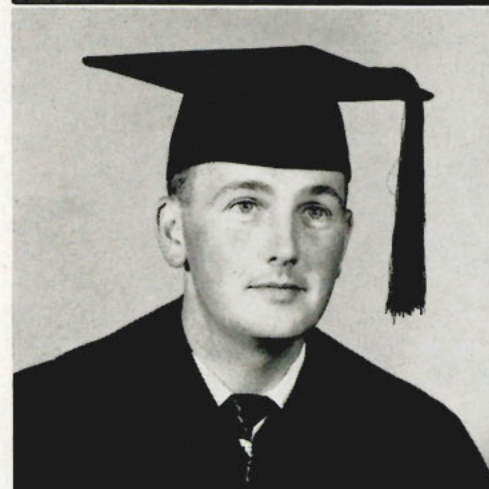
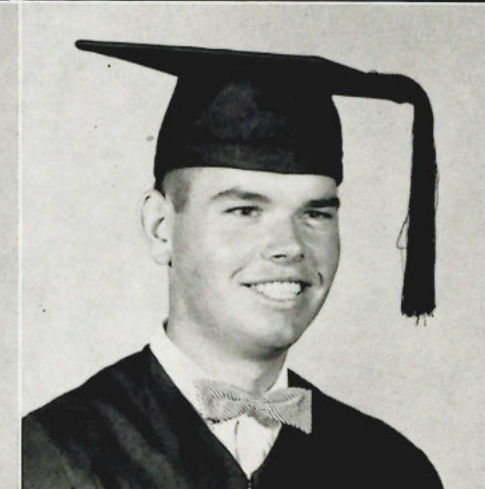
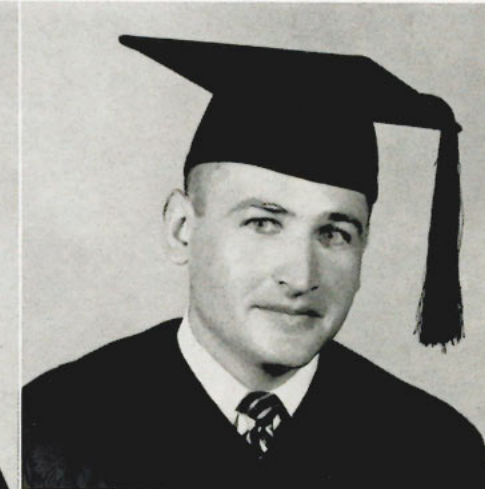
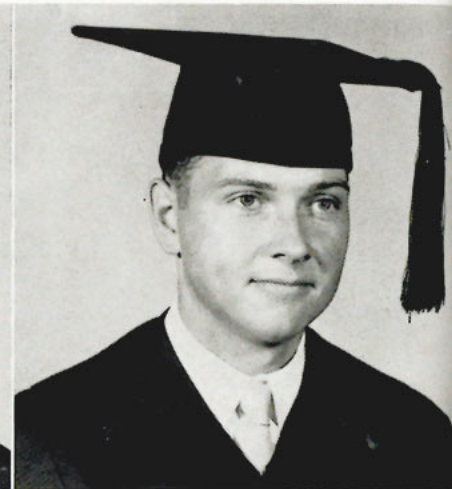
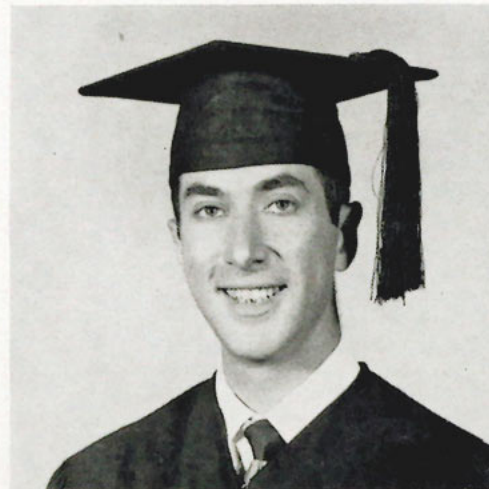

WEDEL, MARK L. . . . . B.S.  
Clearwater, Florida  
Major: Business Administration, General

WEINSTOCK, HENRY R. . . . . B.S.  
Mount Vernon, New York  
Major: Physics, Mathematics  
Minor: English  
Florida Academy of Sciences (Pres.),  
Dean's List, Honor Roll.

WHARTON, JACKSON B. . . . . B.S.  
Tampa, Florida  
Major: History  
Minor: English  
Honor Roll.

WILLIAMS, KENNETH T. . . . . B.S.  
Land O' Lakes, Florida  
Major: Mathematics  
Minor: Chemistry, English, History

YATES, EUGENE G. . . . . B.S.  
Tampa, Florida  
Major: Business Administration, General

YNES, ANDREW . . . . . B.S.  
Tampa, Florida  
Major: Business Administration,  
Accounting

1 9 5 6



# SENIOR CLASSES

JUNE

AUGUST



STEWART, JAMES T. . . . . B.S.

Tampa, Florida

Major: Social Science  
Minor: Business Administration,  
Economics

TO Fraternity, Honor Roll, Inter-  
fraternity Council, Interfraternity-sor-  
ority Council, Ace Club, Canterbury  
Club, Business Office.

NOT PICTURED

BORCHARDT, RICHARD R. . . . . B.S.

Tampa, Florida

Major: Chemistry  
Minor: Mathematics

DOYLE, JAMES T. . . . . A.B.

St. Petersburg, Florida

Major: History  
Minor: English

HIERS, HARTLEY L. . . . . B.S.

Bartow, Florida

Major: Physical Education  
Minor: History

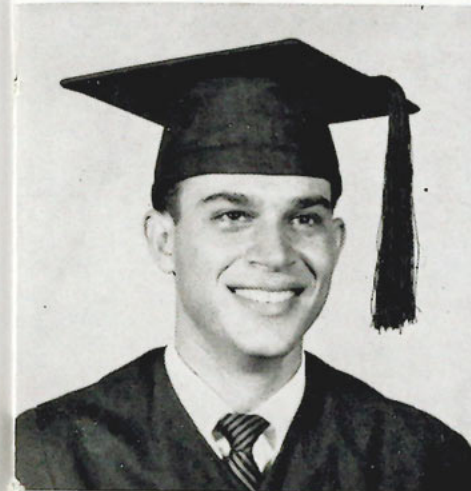

ALFANO, JOHNNY . . . . . B.S.

Tampa, Florida

Major: Social Studies  
Minor: Physical Education



BARBON, NORMA . . . . . B.S.

Tampa, Florida

Major: Elementary Education, English

DZ Sorority, WAA, Chorus, Intra-  
mural.

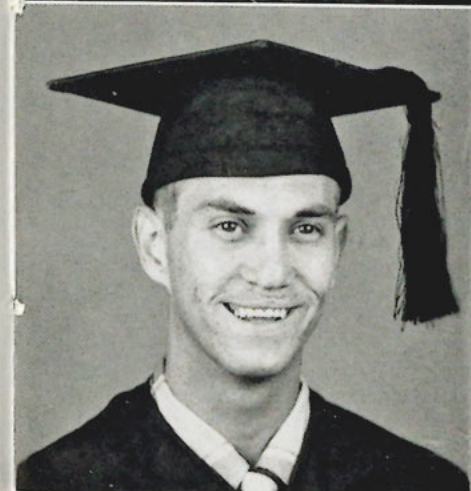

BROWN, JESS G. . . . . B.S.

Tampa, Florida

Major: Chemistry  
Minor: Mathematics

TKE Fraternity, Circle K, Florida  
Academy of Sciences, American  
Chemical Society.

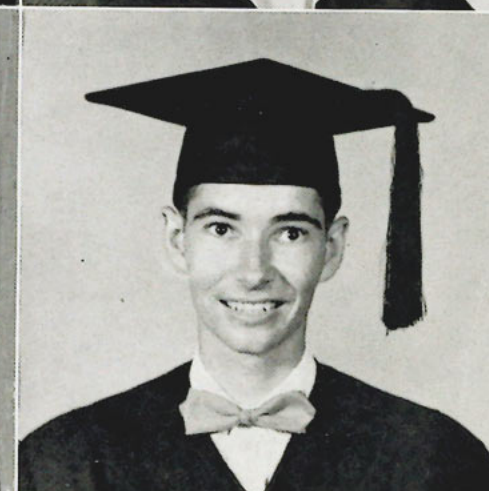

CARSON, RALPH L. . . . . B.S.

Tampa, Florida

Major: Social Studies

FTA, BSU.

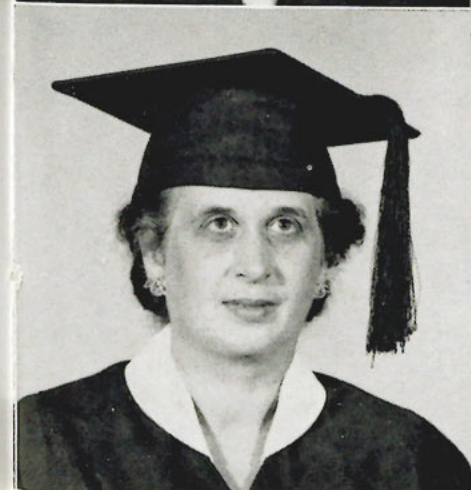

COLE, ANNA M. . . . . B.S.

Tampa, Florida

Major: Elementary Education, Psychology

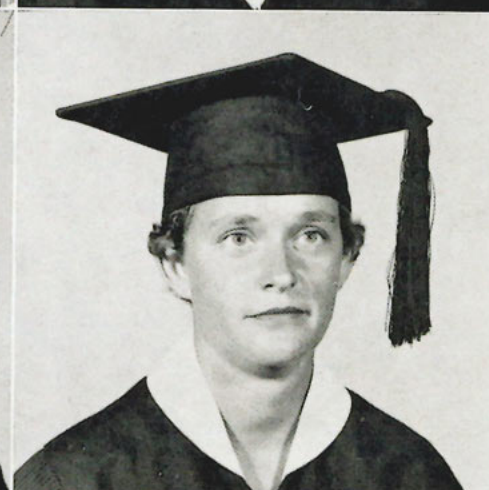

FERNANDEZ, MERCEDES M. . . B.S.

Tampa, Florida

Major: Physical Education  
Minor: Psychology



# SENIOR CLASSES

AUGUST

FINK, MARY E. . . . . B.S.

Tampa, Florida

Major: Elementary Education  
Minor: English

HENRIQUEZ, THEODORE A. . . . . B.S.

Tampa, Florida

Major: Physics, Mathematics

TKE Fraternity, Florida Academy of Science.

JACKSON, TILDEN . . . . . B.S.

Tampa, Florida

Major: Business Administration, General

JELSOVSKY, JOHN P., JR. . . . . B.S.

Limona, Florida

Major: Mathematics  
Minor: Chemistry

JOHNSTON, JEAN B. . . . . B.S.

Tampa, Florida

Major: Elementary Education  
Minor: Home Economics

FTA.

JONES, HENRY C. . . . . A.B.

Gulfport, Florida

Major: English  
Minor: History

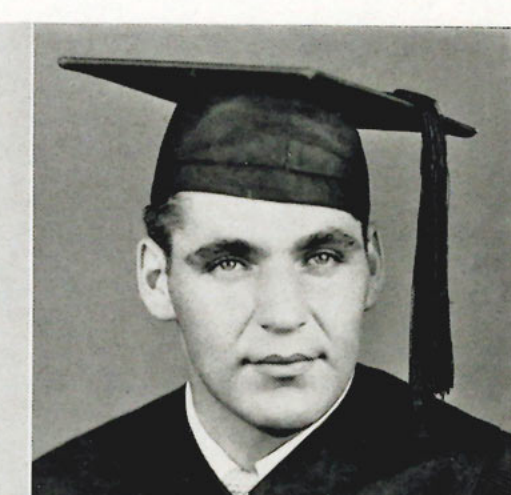
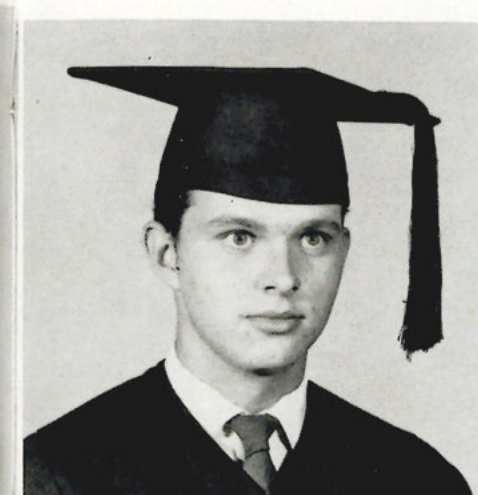
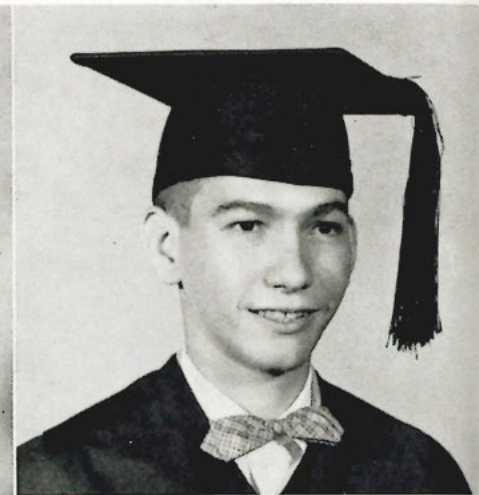

KEIG, HARRY E. . . . . B.S.

St. Petersburg, Florida

Major: Biology  
Minor: Chemistry

MAFFEO, MARIO R. . . . . B.S.

Tampa, Florida

Major: Physical Education  
Minor: English

TO Fraternity (Vice-Pres.), Interfraternity (Pres.), Who's Who, Honor Roll, Circle K, Interfraternity-sorority Council, Football.

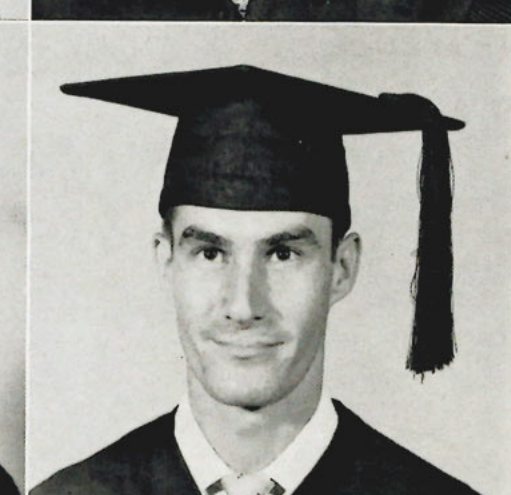
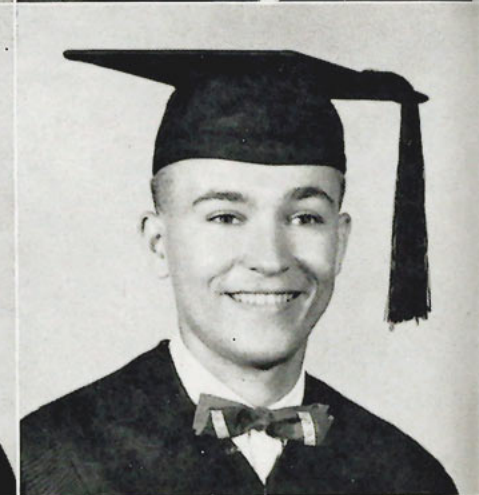
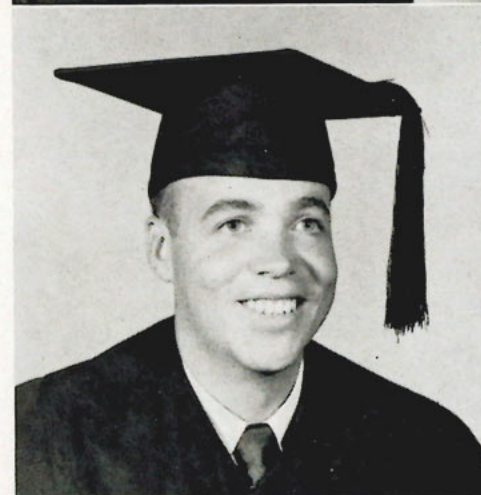

MANAUSA, THEAU L. . . . . B.S.

Fort Collins, Colorado

Major: Elementary Education, History  
Minor: English

FTA, Chorus.

MERRELL, WAYNE M. . . . . A.B.

St. Petersburg, Florida

Major: Music  
Minor: English

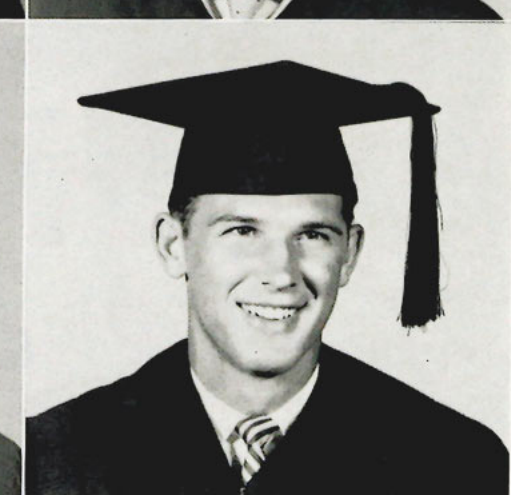
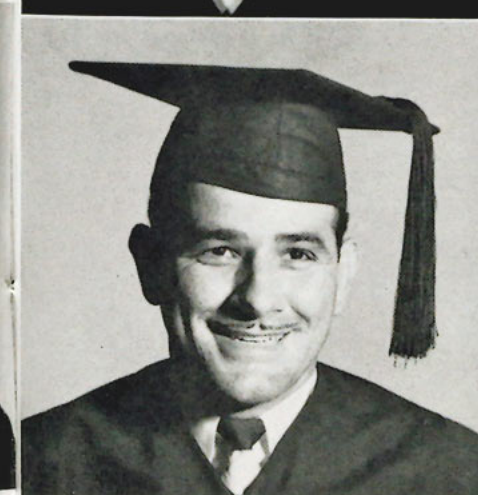

MIRANDA, CELESTINO . . . . . B.S.

Tampa, Florida

Major: Elementary Education  
Minor: History

NUZNOFF, KENNETH R. . . . . B.S.

Detroit, Michigan

Major: Physical Education  
Minor: History

TO Fraternity, Ace Club (Vice-Pres.), Football, Baseball, Basketball.

1956



# SENIOR CLASSES

AUGUST

PEREZ, EDWARD, JR. . . . . A.B.

Tampa, Florida

Major: Industrial Arts  
Minor: English

SCAGLIONE, FRANK . . . . . B.S.

Tampa, Florida

Major: Social Studies  
Minor: English

SCHWARTZ, PAUL J. . . . . B.S.

Tampa, Florida

Major: Psychology  
Minor: Sociology

SPACK, THOMAS S. . . . . B.S.

Johnstown, Pennsylvania . . .

Major: Physical Education  
Minor: History

SPE Fraternity, Ace Club (Pres.),  
Football (Capt.).

STEPHENSON, ROBERT . . . . . B.S.

Tampa, Florida

Major: Business Administration,  
Accounting

TINGWALL, JEANNETTE C. . . . . B.S.

Tampa, Florida

Major: Chemistry  
Minor: Home Economics

TOMPKINS, AUTREY C. . . . . B.S.

Webster, Florida

Major: Elementary Education  
Minor: History

VILLANUEVA, RUTH . . . . . B.S.

Cali, Colombia

Major: Elementary Education  
Minor: English

WILLIAMS, ROY M., JR. . . . . B.S.

Valrico, Florida

Major: Physical Education  
Minor: English

WINDT, JACK W. . . . . B.S.

Sarasota, Florida

Major: Business Administration, General  
Minor: English

## NOT PICTURED:

BORBIDGE, JOHN J. . . . . B.S.

Tampa, Florida

Major: Business Administration, General

GARCIA, HENRY . . . . . B.S.

Tampa, Florida

Major: Physical Education  
Minor: English

TO fraternity, Florida Association  
of Health, Physical Education, and  
Recreation, Football.

GARRETT, MARGARET R. . . . . B.S.

Tampa, Florida

Major: Elementary Education  
Minor: English, History

GAY, THOMAS . . . . . B.S.

Bridgton, Maine

Major: Business Administration, General

YGLESIAS, GLORIA L. . . . . B.S.

Tampa, Florida

Major: History  
Minor: Physical Education

WAA.

1956



# JUNIOR CLASS



## JUNIOR CLASS OFFICERS

REY YVARS.....	President
RAY WAGNER.....	Vice-President
MARY LOU ROOS.....	Secretary
BILL BOSWORTH.....	Representative



Agliano, Anthony  
Alberdi, Peter



Allison, John  
Alvarez, Silvio  
Alvey, Shirley



Andre, Kay  
Barreto, Reynaldo



Bello, Camile  
Benitez, Florentine  
Bishop, Patti



Bosworth, William  
Bransford, Pauline



Brown, Jess  
Buckley, Herbert  
Cagno, Anne



Capitano, Sam  
Caplinger, John



Card, George  
Cato, Hansel  
Christmas, Jerry



Clark, Anne  
Clements, Kay



Cliff, Jo Ann  
Corliss, Shirley  
Coulter, Alma



Cox, Josephine  
Cushing, Margaret



Cutro, Joseph  
Doran, William  
Douhan, Lillian





# J U N I O R C L A S S



Doyle, James  
Dristle, Ronald  
Ehle, Robert

Erk, Louise  
Fisher, Kenneth

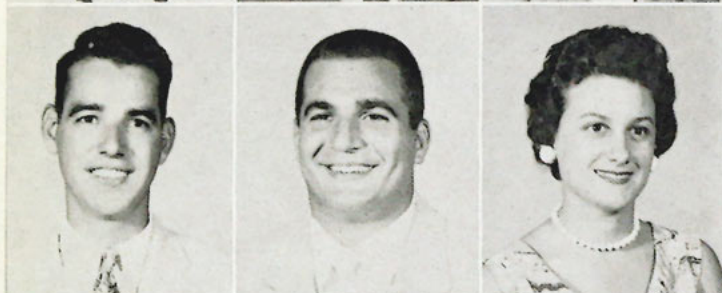

Fuller, Harold  
Garcia, Henry  
Garcia, Sylvia

Gillespie, David  
Ginex, Thomas



Gonzalez, Armando  
Gooding, Charles  
Graves, Sara

Greenway, Doris  
Guagliardo, John



Hamilton, Raymond  
Hansen, Fred  
Hernandez, Irene

Hernandez, Manuel  
Hewlett, Joe



Hinson, E. L.  
Hovell, F.  
Huffstutler, Pat

Hutchison, Bob  
Ippolito, Frank



Jackson, Rita  
James, Irvin  
Johnston, Richard

Jones, Freddie  
Kak, Tom



Kelley, Pat  
Kennedy, Dennis

Klimes, George  
Knight, Jean  
Kresge, Ed



LaBruzzo, Pete  
Lake, William

Leto, Philip  
Lopez, Norma  
Loring, Frances



Luis, Alice  
MacClintock, Hugh

Mahin, Tom  
Martinez, Robert  
Mayo, Angela



Mayo, Eleanor  
Meeks, Bob

Menendez, Martha  
Mercandante, Vince  
Miller, Margaret



Moore, Tillman  
Napoli, Christopher

Neff, Creeda  
Nivens, Nanette  
Pardo, Jimmy



Pasetti, Mary  
Patton, Wiley

Payne, Mickey  
Pearde, Wilhelmena  
Persbacker, Nancy



Kelley, Pat  
Kennedy, Dennis

Klimes, George  
Knight, Jean  
Kresge, Ed



LaBruzzo, Pete  
Lake, William

Leto, Philip  
Lopez, Norma  
Loring, Frances



Luis, Alice  
MacClintock, Hugh

Mahin, Tom  
Martinez, Robert  
Mayo, Angela

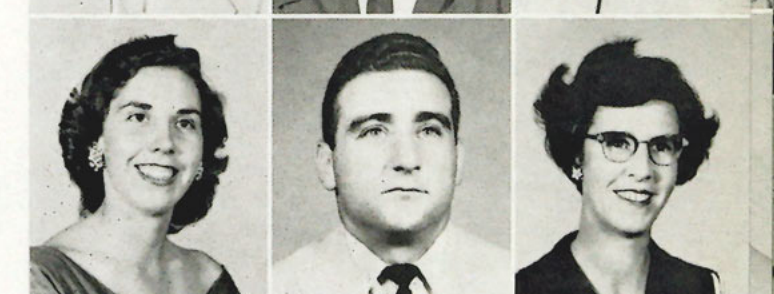

Mayo, Eleanor  
Meeks, Bob

Menendez, Martha  
Mercandante, Vince  
Miller, Margaret



Moore, Tillman  
Napoli, Christopher

Neff, Creeda  
Nivens, Nanette  
Pardo, Jimmy



Pasetti, Mary  
Patton, Wiley

Payne, Mickey  
Pearde, Wilhelmena  
Persbacker, Nancy



# J U N I O R C L A S S



Polo, Lionel  
Pontenburg, Lee  
Powell, Helen

Rice, Alice  
Rimoldi, Nello



Roos, Mary Lou  
Rumore, Mickey  
Sadlak, Robert

Sandman, Carol  
Savarino, Frances



Scanio, Mary  
Seargeant, oan  
Sefcik, Bill

Sinsley, Suzanne  
Slovensky, Joe



Sollish, Marilyn  
Spayde, Virginia  
Steinbach, Allen

Sterco, Mike  
Strauman, Joan



Sumner, Gordon Ann  
Taafe, Robert  
Testasecca, Louis

Tew, Herbert  
Thraikill, Martha



Todd, Robert  
Turner, Lonny  
Urso, Frank

Vega, Leonora  
Vega, Nick



Vorus, Robert  
Wagner, Ray

Watkins, Nita  
Weary, Lora  
Weaver, Claris

Wehenkel, Charles  
Wheatley, Ellis

Wofford, Robert  
Woitas, Gerald  
Wright, Carmen

Yglesias, Manuel  
York, Norman

York, Rachel  
Garrett, Margaret  
Miller, Doris

Passiglia, Mary  
Richards, Barbara

Wood, Richard  
Broedlow, Rudolph  
Brumfield, Roy



Calhoun, C.  
Merritt, E.

Carlson, L.  
Pancoast, F.

Chicko, V.  
Scionti, A.

Cothorn, D.  
Smaltz, G.

Frost, J.  
Turner, C.

Grant, V.  
Yates, J.

Gonzalez, J.  
Wright, H.





# S O P H O M O R E



## SOPHOMORE CLASS OFFICERS

DAVE HERNANDEZ	President
ROSEMARIE ROGERS	Vice-President
EARL CAMBAS	Secretary
BILL HEREFORD	Representative

# C L A S S



Akard, R.  
Akelewicz, P.



Alfieri, E.  
Alvarez, A.  
Anderson, C.  
Anderson, D.



Andrews, J.  
Antinori, E.



Armstrong, P.  
Bailey, R.  
Banks, W.  
Barrow, E.



Becker, B.  
Bembry, W.



Berry, A.  
Bidwell, D.  
Bishop, .  
Blair, W.



Bodo, R.  
Bond, J.

Boyd, N.  
Brenner, R.  
Bullard, P.  
Cambas, E.

Campbell, C.  
Cangiano, C.

Castellano, R.  
Centinaro, M.  
Chillura, C.  
Cimo, N.

Clark, D.  
Clark, P.

Clarke, W.  
Cliburn, R.  
Collet, E.  
Collins, C.

Conda, A.  
Correll, S.

Cory, J.  
Costa, D.  
Crofton, C.  
Cruz, J.





# S O P H O M O R E C L A S S



Curry, R.  
Davis, H.  
Davis, P.  
Dee, D.

Delgado, I.  
Deliberitis, R.



Del Valle, A.  
Denman, W.  
Dickey, F.  
Dobbins, E.

Doub, S.  
Doyle, P.



Eikeland, J.  
Ettaro, A.  
Felicione, I.  
Fernandez, G.

Fernandez, G.  
Fernandez, H.



Ficcarotta, S.  
Foley, N.  
Fuentes, J.  
Gambrell, B.

Garcia, I.  
Garcia, J.



Giunta, J.  
Going, B.  
Goldburg, P.  
Goldsmith, J.

Gonzalez, J.  
Graham, J.



Grant, V.  
Graves, G.  
Greco, J.  
Greco, V.

Grey, E.  
Grillo, L.

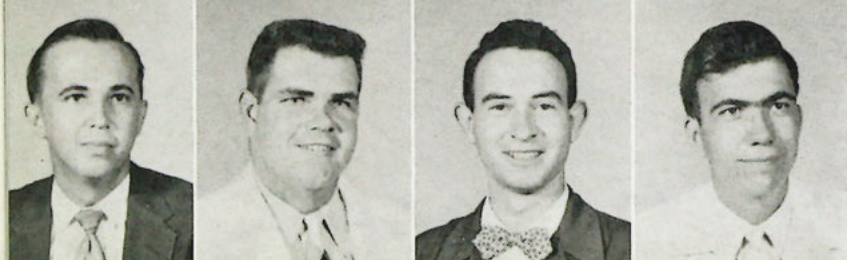

Grossman, D.  
Hall, K.  
Hamer, P.  
Hampton, C.

Hampton, D.  
Hancock, P.

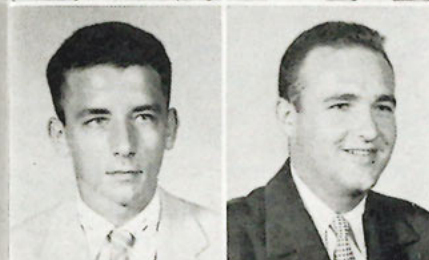
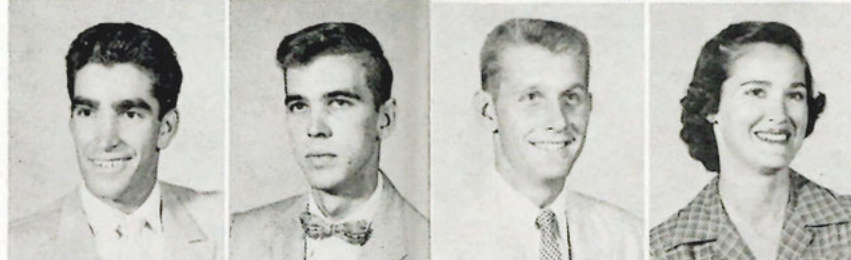

Hansen, E.  
Harding, B.

Harte, D.  
Hatfield, D.  
Hayes, E.  
Henry, E.

Henry, G.  
Hereford, W.

Hernandez, D.  
Herranz, E.  
Hollon, J.  
Holloway, R.

Howard, R.  
Hurley, R.

Ippolito, A.  
Ippolito, F.  
Ippolito, S.  
Jesmer, W.

Johnson, J.  
Jones, B.

Kelly, J.  
Kimball, C.  
Klecka, J.  
Kobernat, A.

Krumho'z, G.  
La Barr, E.

Lake, J.  
Lawson, B.  
Leal, B.  
Leon, L.

Lewis, K.  
Lipsey, L.

Lo Cicero, A.  
Longo, V.  
Lopez, J.  
Mandese, Y.

Maniscalco, F.  
Maniscalco, J.

Midulla, N.  
Miller, A.  
Miller, E.  
Moody, E.





# S O P H O M O R E C L A S S



Munoz, T.  
Nelson, M.  
Nettles, L.  
Nichols, N.

Norman, C.  
Nuznoff, B.



Overly, P.  
Paniello, A.  
Parsons, R.  
Patterson, W.

Pearle, D.  
Pendley, S.



Perez, A.  
Perez, A.  
Perry, L.  
Petti, V.

Philpott, G.  
Polk, L.



Powell, R.  
Ran...o, S.  
Reale, T.  
Reed, R.

Reeves, D.  
Robishaw, E.



Robles, B.  
Rodriguez, G.  
Rogers, R.  
Rogers, T.

Ross, L.  
Ross, D.



Rubio, D.  
Runckel, J.  
Runckel, P.  
Sanchez, R.

Scarcella, R.  
Schabert, F.



See, H.  
Seely, L.  
Shields, W.  
Shoun, S.

Sluyter, N.  
Smith, C.



Smith, D.  
Souto, J.

Spencer, J.  
Stoll, W.  
Swartz, B.  
Toselli, N.

Traina, F.  
Traina, S.

Tye, M.  
Tyson, J.  
Urso, R.  
Vargas, T.

Voetberg, L.  
VonNunes, C.

Voye, G.  
Wacaser, M.  
Walker, R.  
Wallace, P.

Watkins, M.  
Weatherford, M.

Westerweller, L.  
Wheeler, B.  
Wheeler, C.  
White, E.

Wiley, B.  
Wilkinson, J.

Wilson, W.  
Warden, L.  
Wuertz, J.  
Wyman, M.

Yanger, W.  
Youdis, F.

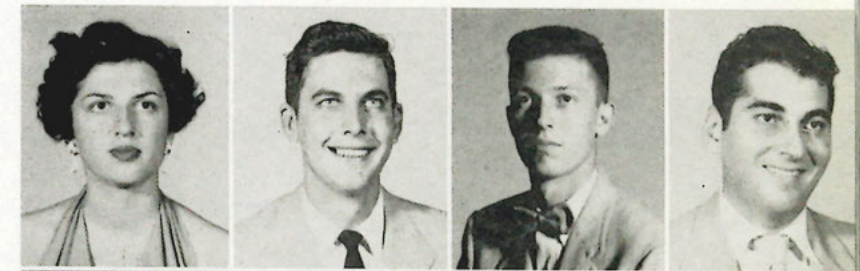



# FRESHMAN CLASSES



## FRESHMAN CLASS OFFICERS

RAY PORCARO.....	President
LARRY LUCAS.....	Vice-President
GLORIA OTERO.....	Secretary
BETH CARR.....	Representative



Achin, G.  
Ackerly, J.



Alvarez, C.  
Alvarez, M.



Baker, M.  
Barcia, T.



Beiro, J.  
Benitez, M.



Bishop, N.  
Blanco, R.



Bossa, R.  
Boulet, J.



Bragg, J.  
Brantley, R.



Adkins, T.  
Aizpuru, D.  
Albano, B.  
Allen, P.  
Allred, R.



Arias, S.  
Ash, T.  
Azpeitia, E.  
Bailey, J.  
Baillie, J.



Barnett, B.  
Barreto, R.  
Beckwith, J.  
Beecher, J.  
Beeler, J.



Betancourt, A.  
Bickham, R.  
Bielling, G.  
Birch, W.  
Bishop, J.



Blandy, R.  
Blount, B.  
Boute, K.  
Bonar, J.  
Boney, W.



Boyd, G.  
Bradford, A.  
Bradley, J.  
Bradley, J.  
Bragdon, T.



Brevda, M.  
Brigman, B.  
Broady, R.  
Brooks, W.  
Budd, S.





# FRESHMAN CLASSES



Buggia, S.  
Burdette, B.  
Burns, J.  
Butler, A.  
Buzbee, W.  
Buzzeti, E.  
Calderone, F.



Calhoun, M.  
Cameron, R.  
Camper, D.  
Canelejo, M.  
Candelieri, J.  
Cannela, S.  
Cannington, O.



Capitano, J.  
Capitano, J.  
Capitano, V.  
Cardinale, J.  
Carr, B.  
Carrera, A.  
Cason, A.



Castells, A.  
Castillo, O.  
Cakal, L.  
Cekal, B.  
Chambers, E.  
Chambers, P.  
Cillarello, P.



Cinnamon, R.  
Clayson, P.  
Clements, B.  
Cochran, F.  
Coleman, R.  
Collier, J.  
Collins, C.



Connally, R.  
Connolley, E.  
Cook, L.  
Cook, R.  
Cooke, R.  
Corrales, A.  
Correa, Y.



Coup, R.  
Craft, K.  
Crescenzi, G.  
Crull, P.  
Crum, J.  
Cueto, A.  
Culbertson, F.



Cummins, A.  
Curry, D.  
Cusumano, A.  
Dallas, J.  
Daniels, P.  
D'Arpa, J.  
Darsey, J.

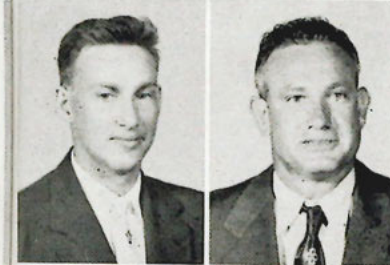

Davis, G.  
Davis, H.  
Davis, N.  
Davis, S.  
Davis, C.  
Day, W.  
De Hart, S.



De Lara, K.  
Delavina, L.  
Delk, C.  
Delk, G.  
Del Valle, A.  
Dennard, J.  
Dennis, W.



Diaz, A.  
Diaz, D.  
Diaz, N.  
Diaz, O.  
Diaz, R.  
Di Giacomo, L.  
Dill, G.



Dobbins, B.  
Downie, C.  
Downing, J.  
Dukes, L.  
Durrance, M.  
Eden, C.  
Edmiston, M.



Edwards, B.  
Eikeland, R.  
Elder, R.  
Elliot, B.  
Enos, T.  
Escobia, M.  
Espinosa, J.



Eubank, P.  
Fall, A.  
Falter, L.  
Farmer, H.  
Felicione, F.  
Felts, D.  
Ferlita, D.





# FRESHMAN CLASSES



Fernandez, A.  
Fernandez, F.  
Fernandez, S.  
Ficarrotta, D.  
Ficarrotta, P.  
Fine, G.  
Fink, J.



Follweiler, A.  
Frezze, D.  
Frisco, A.  
Frost, T.  
Gable, J.  
Galbreath, R.  
Gallagher, J.

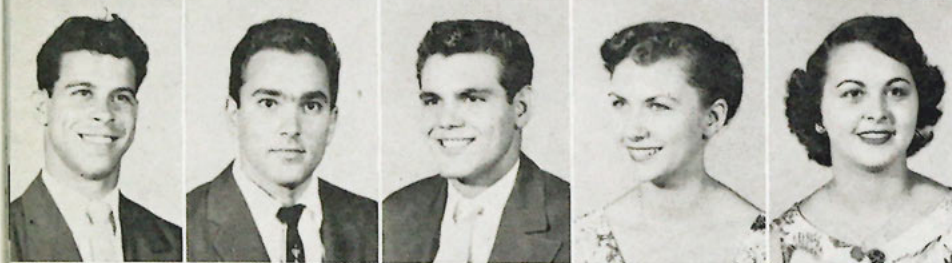

Garcia, L.  
Garcia, R.  
Garcia, B.  
Garrison, B.  
Genco, N.  
Gentile, J.  
Giacobbe, L.



Gillette, G.  
Gomez, A.  
Gomez, A.  
Gomez, Y.  
Gonzalez, C.  
Gonzalez, R.  
Goodwin, J.



Gower, H.  
Greco, F.  
Griffin, J.  
Groome, J.  
Guyer, P.  
Guzielek, F.  
Hagin, P.



Haldeman, R.  
Hamby, C.  
Hamilton, A.  
Hansen, A.  
Harrell, G.  
Hartley, E.  
Harwood, A.



Hedgepeth, V.  
Helton, A.  
Hendrix, P.  
Henriquez, W.  
Herndon, D.  
Herndon, W.  
Hesoun, J.



Hevia, Y.  
Heymann, G.  
Hickey, K.  
Hickey, L.  
Higgins, J.  
Hires, L.  
Holton, B.



Hoover, E.  
Houghtaling, J.  
Hudson, E.  
Hughes, J.  
Hunt, F.  
Ingoglia, P.  
Izzo, J.



Jackson, J.  
Jackson, W.  
Jahnke, G.  
Jeffrey, J.  
Jelsovsky, E.  
Johns, O.



Johns, T.  
Johnson, A.  
Johnson, J.  
Jones, D.  
Jones, J.  
Jones, J.  
Julian, B.



Keller, E.  
Kelly, M.  
Kendrell, N.  
Kichler, H.  
Kirby, W.  
Kleinpoppen, J.  
Knight, J.



Kotis, B.  
Kreger, E.  
Kretzmer, F.  
Kreuscher, L.  
Krieg, W.  
Lainhardt, R.  
Lake, J.



Lane, J.  
Langston, J.  
Langston, J.  
Le Feure, B.  
Le Feure, J.  
Lelky, B.  
Leone, S.





# FRESHMAN CLASSES



Lester, E.  
Lieberman, M.  
Lima, J.  
Lindall, G.  
Livingston, B.  
Lobb, G.  
Lockett, W.



Meredith, O.  
Merritt, J.  
Mertz, M.  
Mikler, E.  
Milian, C.  
Milian, E.  
Militello, J.



Lodato, D.  
Lombard, W.  
Long, M.  
Longval, A.  
Loper, B.  
Lopez, D.  
Lopez, M.



Militello, S.  
Miller, D.  
Miller, J.  
Milo, A.  
Mohler, R.  
Monte, G.  
Monteressi, J.

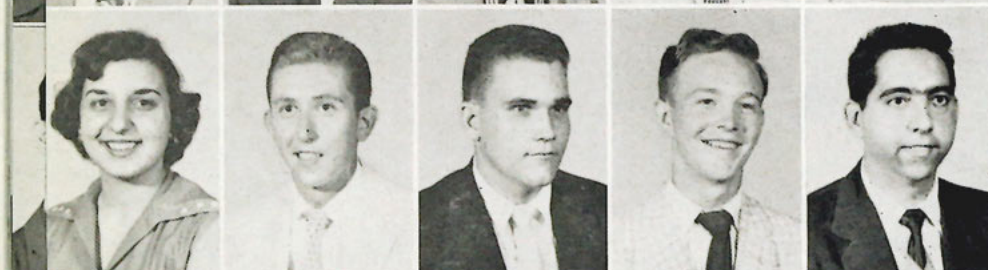

Lopez, R.  
Losse, H.  
Lubranok, A.  
Lucas, L.  
Lumia, S.  
Mackie, J.  
Maddox, P.



Montes De Oca, F.  
Montgomery, D.  
Mooney, J.  
More, R.  
Morin, J.  
Morris, J.  
Morrison, P.



Maggio, V.  
Manausa, E.  
Mandese, C.  
Mangione, J.  
Mann, E.  
Mano, F.  
Markovitz, H.



Nance, N.  
Newberger, F.  
Newman, J.  
Newton, R.  
Niles, W.  
O'Connor, P.  
O'Rourke, R.



Marrero, A.  
Marshall, J.  
Martin, C.  
Martin, K.  
Martino, A.  
Massey, M.  
Mathis, W.



Orth, B.  
Osler, R.  
Otero, G.  
Owen, E.  
Owen, M.  
Owenby, J.  
Papy, M.



Maurici, C.  
Maxwell, B.  
Mayo, E.  
McCauley, P.  
McConnell, R.  
McCranie, N.  
McGraw, L.



Pate, B.  
Paul, F.  
Pazo, D.  
Perez, J.  
Philpott, K.  
Picallo, A.  
Pitts, W.

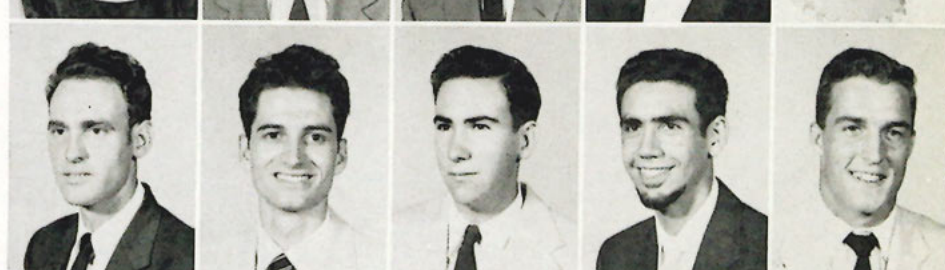

McNatt, C.  
McPherson, D.  
McSwain, I.  
Meadows, E.  
Meek, J.  
Menendez, H.  
Menendez, L.



Porcaro, R.  
Posey, W.  
Post, B.  
Powell, W.  
Powers, J.  
Prado, M.  
Pratt, C.





# FRESHMAN CLASSES



Pratt, R.  
Prochazka, F.  
Pucciarelli, F.  
Puderbach, J.  
Puentes, P.  
Pullara, M.  
Pullara, S.



Scionti, M.  
Scoller, D.  
Sellas, A.  
Shipman, H.  
Shackley, D.  
Shoemaker, J.  
Shults, D.



Raitano, A.  
Ralle, E.  
Ramos, R.  
Rece, D.  
Reedy, B.  
Rice, C.  
Richard, K.



Sierra, J.  
Simon, M.  
Simonsen, A.  
Sinsley, H.  
Skolnik, R.  
Skinner, A.



Richardson, C.  
Richardson, P.  
Riley, M.  
Rivas, J.  
Robbins, T.  
Roberts, R.  
Roberts, W.



Slaven, V.  
Smith, A.  
Smith, C.  
Smith, E.  
Smith, M.  
Smith, N.  
Snow, S.



Robinson, M.  
Rocha, L.  
Rodger, A.  
Rodi, A.  
Rodriguez, D.  
Rodriguez, F.  
Rodriguez, H.



Somoano, D.  
Spoto, J.  
Stanley, H.  
Staudinger, M.  
St. Clair, H.  
Stephens, R.  
Stewart, D.



Rogers, J.  
Roiz, I.  
Rossell, N.  
Rotolo, P.  
Russo, M.  
Russo, R.  
Sabella, J.



Stillo, M.  
Stilwell, C.  
Storey, W.  
Strickland, J.  
Strickland, R.  
Suarez, R.  
Swain, P.



Sabella, L.  
Saladino, T.  
Salemi, S.  
Salinas, O.  
Salo, D.  
Sanchez, J.  
Satterfield, J.



Swingley, M.  
Swirbul, R.  
Sylte, R.  
Tagliarini, F.  
Tarwater, J.  
Temlin, E.  
Thomas, F.



Scaglione, J.  
Scaglione, P.  
Schopf, B.  
Schulz, D.  
Schulz, W.  
Schwalke, J.  
Schwertfeger, A.



Thomas, G.  
Thomas, H.  
Thomas, J.  
Thompson, P.  
Thrower, C.  
Tillis, B.  
Tillman, M.





# F R E S H M A N



Tolby, B.  
Torrigante, F.  
Toth, T.  
Townsend, T.  
Troughton, E.  
Turner, R.  
Tyler, A.



Tyndall, P.  
Tyson, T.  
Urdu, F.  
Wacaser, M.  
Wolf, F.  
Woltmann, H.  
Yarick, R.

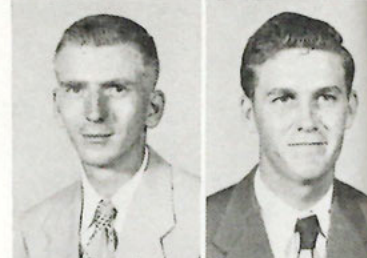

Zambito, I.  
Zappone, P.  
Vacanti, M.  
Valdes, S.  
Valencia, H.  
Van Gelder, E.  
Vazquez, N.



Vetrano, K.  
Vickers, V.  
Vila, H.  
Vines, O.  
Vogel, C.  
Von Gemmingen, M.  
Walker, N.

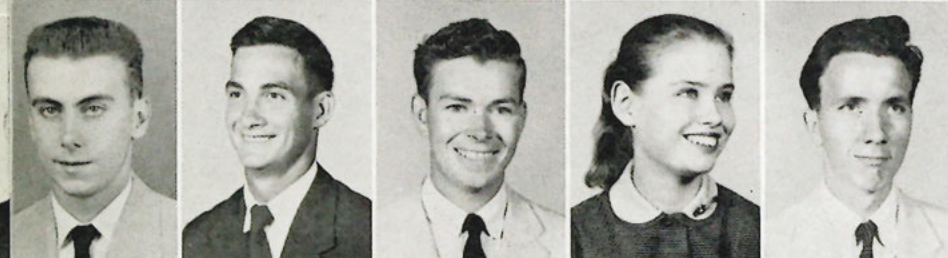

Walton, G.  
Waters, R.  
Weigle, R.  
Wells, P.  
White, J.  
Wacaser, W.  
Whitehurst, R.



Whitwell, M.  
Wickersham, B.  
Wilbur, R.  
Williams, J.  
Williams, R.  
Williams, R.  
Wilson, E.



Wilson, L.  
Wisher, T.  
Witt, H.  
Wolbert, R.







# FINE ARTS



# CHORUS



First row: Laura Jean Cook, Helen Powell, Angela Mayo, Yolanda Correa, Lu Ann Carter, Martha Thraikill, Yolanda Hevins, Ida Felecione, Helen Markovitz, Karen Lewis, Julie Merritt. Second row: Pat Bullard, Ann Johnson, Rita Bodo, Joyce Capitano, Frances Ippolito, Yvonne Wetherford, Doreen Ross, Sylvia Salemi, Rosie Scarcella, Joyce Johnson, Nancie Hoopingarner, Patti Bishop, Flo Benitez, Mary Passiglia, Mr. Wiltse. Third row: Anna Cagno, Patsy Maddox, Sylvia Snow, Pauline Bransford, Joan Fink, Irene

Hernandez, Doris Hampton, Ruby Hogan, Jo Ann Rivas, Jan Beckwith, Angela Alvarez, Mary Ann Centinaro, Jeanette Maniscalco, Iberia Roiz, Josephine D'Arpa. Fourth row: Herbert Morris, Sylvia Alvarez, Charles Hampton, Rickey Powell, Nicio Vega, Lawrence Worden, Richard Follweiler, Troy Townsend, Jerry Krumbholz, Hayes, Wilson, Phil Hamer, J. V. Moore, Natali Toselli, Jerry Voye.

The University mixed chorus, under the direction of Professor Lyman Wiltse, presented the Christmas portion of Handel's Messiah in December. Programs were also given for civic clubs and in high school assemblies.

The concert choir, composed of members of the larger chorus, made numerous appearances, including those at the Friday Morning Musicale, the Tampa Women's Club, and the Zephyrhills Women's Club.

The male chorus provides music especially arranged for male voices.



## SPECIAL CHORUS

First row: Sylvia Salmi, Selma Izzedin, Lu Ann Carter, Martha Thraikill, Flo Benitez, Mary Ann Centinaro, Iberia Roiz. Second row: Jerry Voye, Sylvia Alvarez, Mary Passiglia, Ruby Hogan, Pauline Bransford, Josephine D'Arpa, Nicio Vega, Mr. Wiltse. Third row: Rickey Powell, Lawrence Worden, Troy Townsend, Richard Follweiler, Jerry Krumbholz, Haynes Wilson, Phil Hamer.

## MALE CHORUS

Herbert Morris, Hayes Wilson, Lawrence Worden, Richard Follweiler, Jerry Krumbholz, Sylvio Alvarez, Charles Hampton, Troy Townsend, Ricky Powell, Nicio Vega, J. V. Moore, Natali Tosseli, Phil Hamer, Jerry Voye. Seated: Mr. Wiltse.

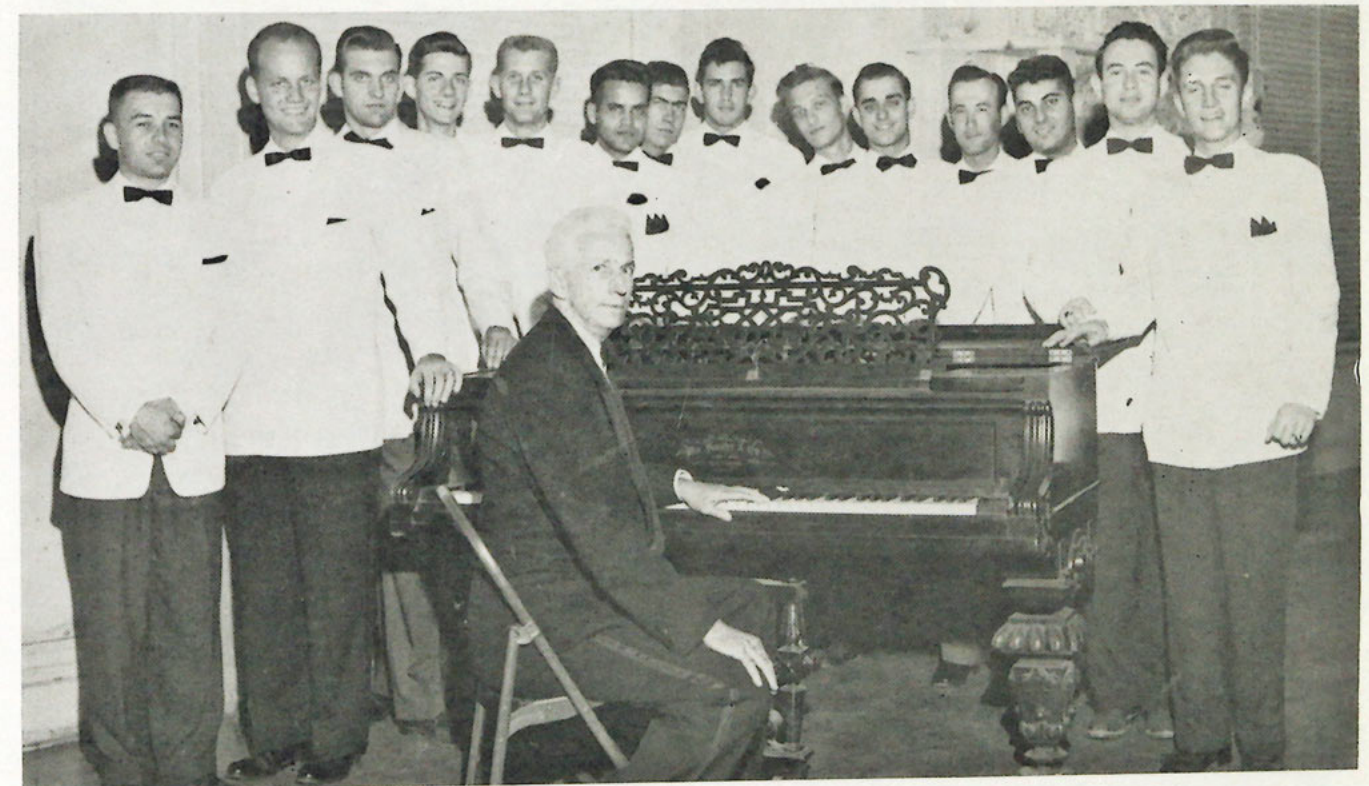



# DRAMA



Rev. Mill, Mr. Burgess, Rev. Morell, Candida, Miss Garnett, Marchbanks, cast in "CANDIDA,"

## Candida

The Rev. James Mavor Morell . . . . . Philip Swain  
Miss Prosperine Garnett . . . . . Carmen Wright  
The Rev. Alexander Mill . . . . . Robert Newman  
Mr. Burgess . . . . . James Gallagher  
Candida . . . . . Diane Bidwell  
Marchbanks . . . . . Bryan Webb

The Drama Department continued its success of last year when it presented "Candida" as part of the Homecoming activities. A group of talented and ambitious drama students, under the able and competent direction of Mrs. Frances Allen, put on a fine production, worthy of commendation by all.



MARCHBANKS AND Candida talk over a problem.



REV. MILL EXPLAINS fervently to Rev. Morell and Candida.

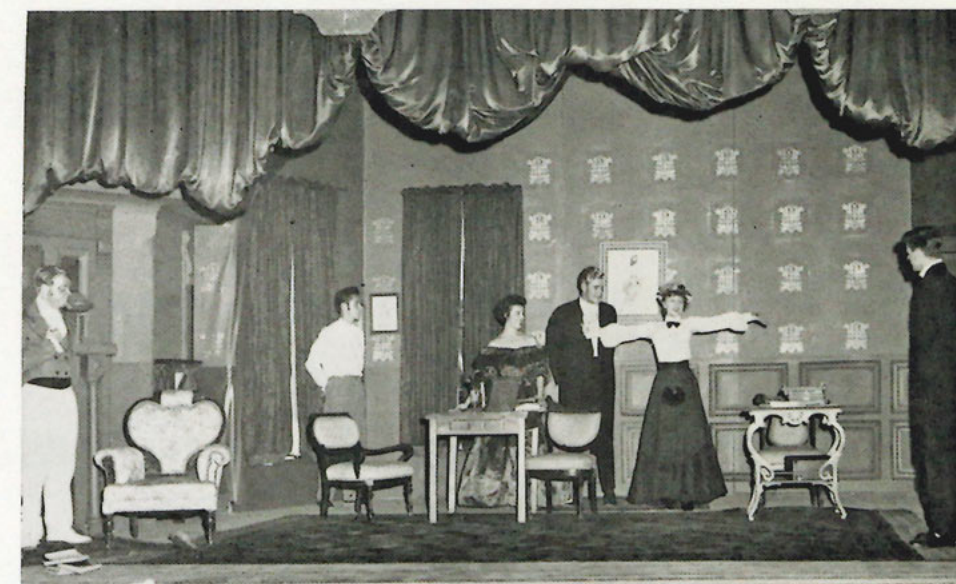

MISS PROSPERINE GARNETT comes up with a witty remark.



# "MIGHTY MITES"



## BAND MEMBERS

First row, left to right: Joan Fink, Jimmy Crosley, Chris Maurice. Second row, left: Holanda Fernandez, Sylvia Arias, Dorinda Diaz, Sandra Fernandez. Third row, left: Anthony Hamilton, Jimmy Downing, Diane Bidwell, John Graham, John Wuertz. Center, left to right: Ray Porcaro, Jerry Hisoun, Gonzalo Rodriguez. First row, right to left: Lonnie Turner, Earl Owen, Harold Fuller, Leo Polo. Second row, right: Warren Haasl, Don Hendrix, Jack Miller, Richard Coup, Walter Wilson. Third row, right: Charles Pratt, Curtis Crofton.

The University of Tampa band, though small in number, is large when it comes to making good music. This year, among all other events, the band went on a trip to Cuba. The university can well be proud of the band.



CLARKE DAVIS  
Drum Major

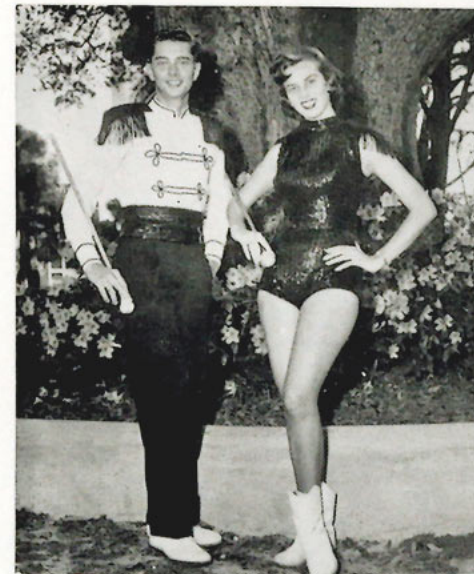

RONALD CINNAMON, Drum Major  
IDA FELICIONE, Majorette



DANCERETTES  
Gerry Davis (head), Barbara Harding, Peggy Guyer,  
Sally Lou Correll.



JILL BISHOP  
Twirling Acrobat

THE UNIVERSITY of Tampa Spartan Band in action.







# FEATURES





*Miss  
Diana  
Aizpuru*

SPONSORED BY  
PI KAPPI PHI



# MISS MOROCCAN of 1956

Miss Moroccan, though just a freshman at the University of Tampa, has already started her climb to the Beauty Hall of Fame. Diana represented Tampa U. in the Latin Fiesta and at the Citrus Queen Contest. She has been chosen as a calendar girl to represent the month of February. The MOROCCAN wishes you Best of Luck in everything, Diana.





# ... THE COURT

FIRST MAID

*Miss Ida Felicione*

SPONSORED BY  
TAU OMEGA



SECOND MAID

*Miss Toni Simonsen*

SPONSORED BY  
METHODIST STUDENT  
ORGANIZATION

# COURT

THIRD MAID

*Miss Mickey Rumore*

SPONSORED BY  
FUTURE TEACHERS  
OF AMERICA



FOURTH MAID

*Miss Elaine Mikler*

SPONSORED BY  
SIGMA PHI EPSILON





## *Miss Connie Felicione*

One of the more important highlights of the most important event of the year—Homecoming—was the coronation of the Homecoming Queen. This year, Miss Connie Felicione is the choice of the students. Her dark hair and winning smile make Connie one of the prettiest queens the University has ever had.



CONNIE WAVES to the viewers as she passes in the parade.

# HOMECOMING QUEEN



THE 1955 Homecoming Queen in crown.



THE HOMECOMING QUEEN and her court.





... THE

*Miss Martha Thrailkill*

SPONSORED BY  
TAU KAPPA EPSILON



*Miss Suzanne Harting*

SPONSORED BY  
TAU OMEGA

COURT

*Miss Mickey Rumore*

SPONSORED BY  
FUTURE TEACHERS  
OF AMERICA



*Miss Jerry Davis*

SPONSORED BY  
SIGMA PHI EPSILON



# HOMECOMING



*Best All Around Float*

TAU KAPPA EPSILON

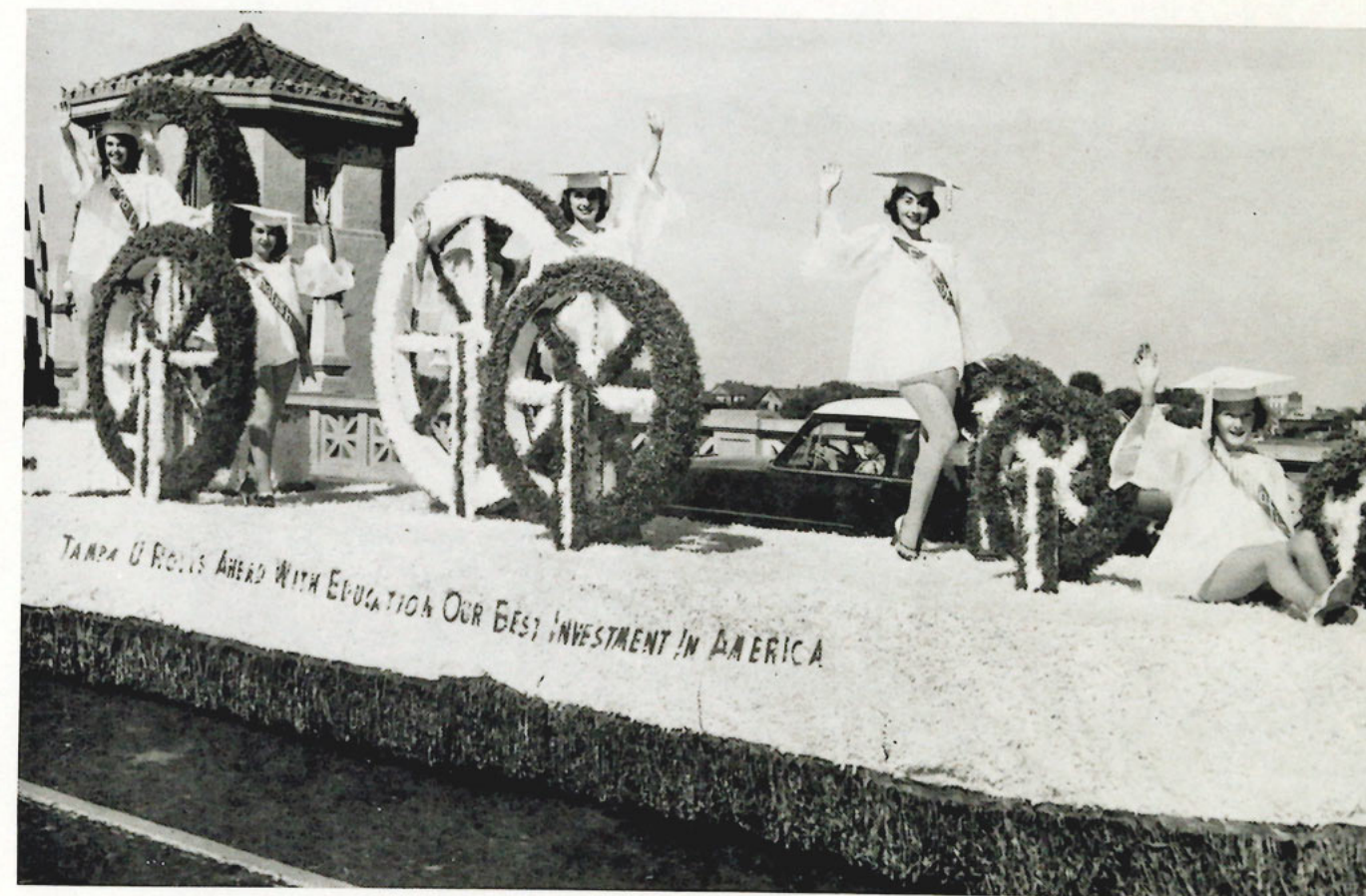

Sorority Float Winner — **DELTA ZETA**

Fraternity Float Winner — **RHO NU DELTA**

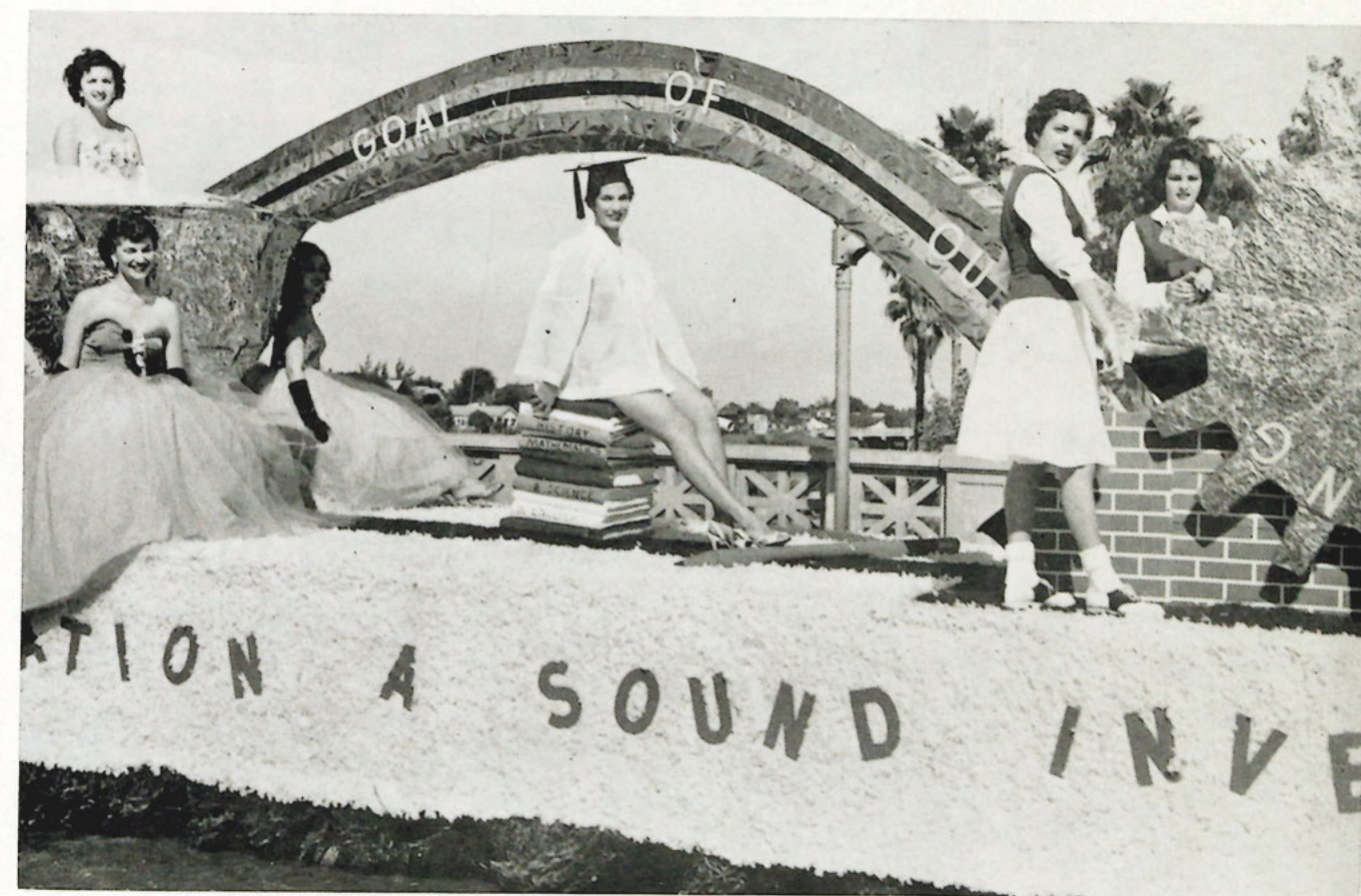





FACULTY Reception  
at Homecoming.



THE BAND marches  
in the Homecoming  
Parade.

STUDENTS AND ALUMNI dance to  
the music of Claude Thornhill and his  
orchestra at the 1955 Homecoming  
Dance.



DR. COVINGTON MAKES a  
presentation to Dr. Nance.

EVERYONE ENJOYED the  
annual Children's Party.



SENATOR SMATHERS addresses the Alumni.



# HALL OF FAME



ED CUNNINGHAM	Scholarship
ERNEST SEGUNDO	Organizations
CHARLES ARCHIBALD	Government
BOB LOVELY	Athletics
BOB MARTOSKI	Publications
JOYCE NEWELL	Activities

Seniors are chosen to the Hall of Fame by members of the faculty and administration who work with the various phases of campus life. This is an honor worth striving to attain.

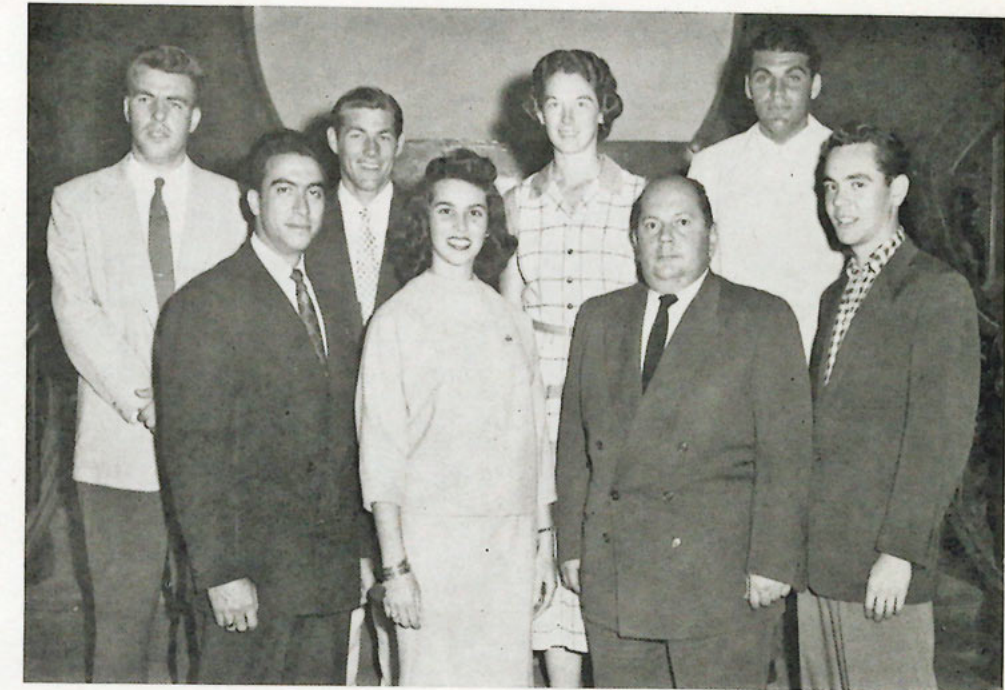

## SENIORS

Left to right: Ernest Segundo, Connie Felicione, Dick Cole, Bryan Webb. Second row: Bob Martoski, Bill Minahan, Shirley Keene, Mario Maffeo. Not Shown: Charles Archibald, Henry Di-Stefano.

# WHO'S WHO

## JUNIORS

Left to right: Nancy Persbacker, Martha Thrailkill, Barbara Richards. Second row: Nan Nivens, Rey Yvars, Mary Lou Roos. Not Shown: Bill Bosworth, Silvio Alvarez, Carmen Wright.





# SENIOR NOTABLES



MOST INTELLIGENT  
DIANE KUSHMORE  
DICK COLE



CLASS CROOKS  
JERRY DAVIS  
BILL COLDITZ



MOST ATHLETIC  
SHIRLEY KEENE  
BOB LOVELY



BEST ALL AROUND  
CONNIE FELICIONE  
CHARLES ARCHIBALD

MOST LIKELY TO SUCCEED  
CONNIE FELICIONE  
BRYAN WEBB

MOST DIGNIFIED  
MARY JO CAPITANO  
JESS DAVIS

MOST POPULAR  
CONNIE FELICIONE  
ERNEST SEGUNDO

BEST LOOKING  
VILMA FERNANDEZ  
CHARLES MEYER

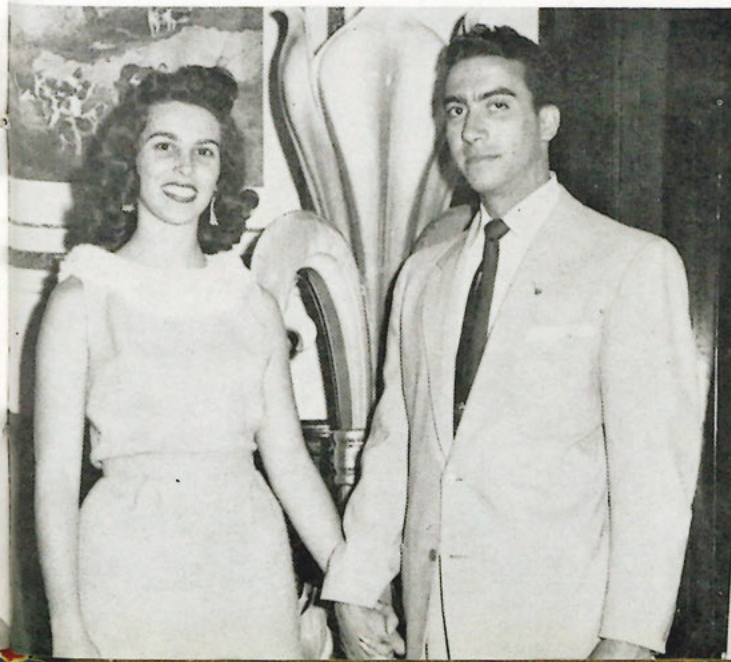





# ADVERTISERS



# annuals of distinction . . .

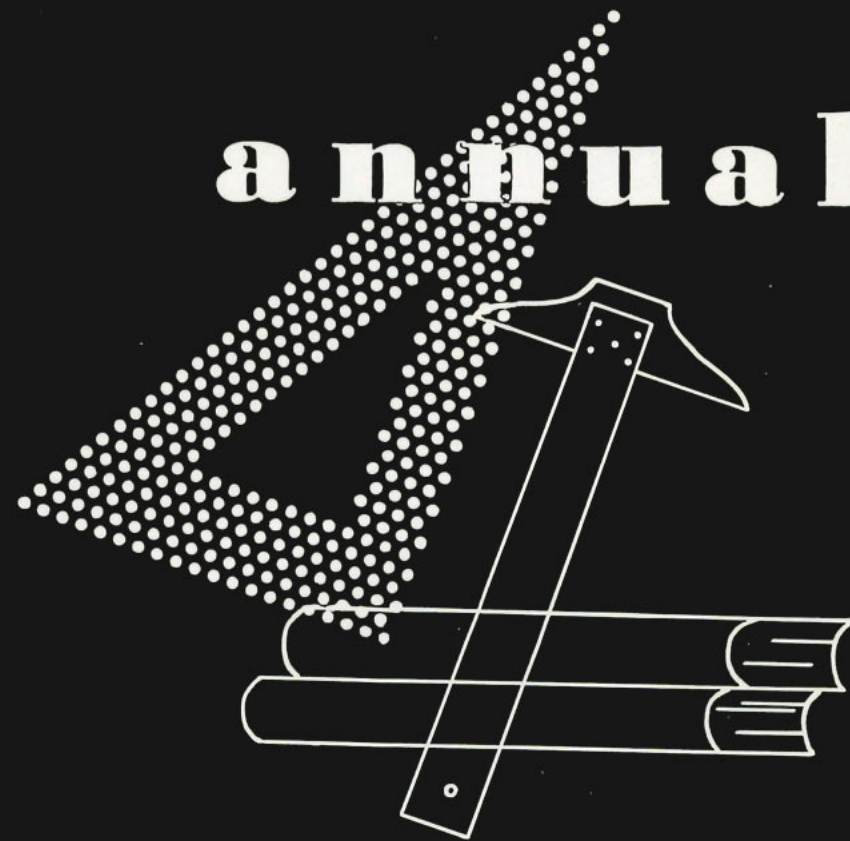

Original layouts, distinctive typography and sparkling reproduction that give your annual the luxurious appearance impossible to obtain by standard layout, mass-production methods.

*Bowen, Long & Young, Inc.*

110 TRINITY PLACE  
DECATUR, GEORGIA



Engravings Furnished by

# ALABAMA ENGRAVING CO.

BIRMINGHAM, ALABAMA

*Sincere Best Wishes*

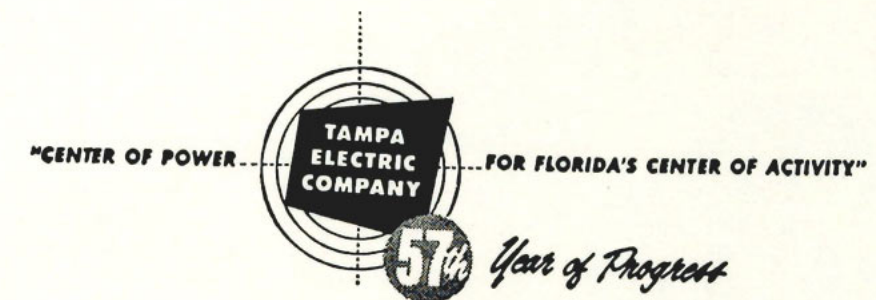

## Foster Sporting Goods, Inc.

ATHLETIC EQUIPMENT  
Wholesale — Retail  
SPORTING GOODS

Distributors { Rawlings Mfg. Co.  
A. G. Spalding Bros.  
Spot-Bilt Shoes

SCHOOL BUSINESS OUR SPECIALTY  
117 E. Lafayette St. Phone 2-2502  
TAMPA 2, FLORIDA

## AIR CONDITIONED ROOMS

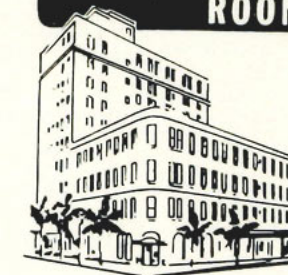

The Home of  
Tampa's Stable  
Room BaRestaurant  
**Hotel Thomas  
Jefferson**  
Jack Bradford, Mgr.

*Best Wishes*

## WOLFE BROTHERS

Franklin and Zack Streets  
TAMPA, FLORIDA

## CULP LUMBER COMPANY

*"30 Years in Tampa"*



There's a "one and only"  
in refreshment, too



Compliments of  
**Alumni Association**

Operators of:  
CAFETERIA  
SNACK BAR  
BOOK STORE  
LAUNDRY  
DRY CLEANING

Compliments  
of

**Holsum  
Bakery**



Congratulations  
to the  
UNIVERSITY OF TAMPA  
and  
TO THE GRADUATING CLASS  
of 1956  
**PAUL SMITH CONSTRUCTION COMPANY**  
310 N. Rome

**ADAMS-MAGNON  
Jewelers**  
✓ DIAMONDS  
✓ WATCHES  
✓ SILVERWARE  
GLASS — CHINA — LUGGAGE  
510 Franklin St. Tampa 2, Fla.  
Phones: 2-2456—2-2079

EXCLUSIVE FASHIONS FOR  
THE NEW SEASON  
**FALTER'S**  
Millinery - Dresses  
Hosiery—Lingerie—Custom Bridal Accessories  
Custom Millinery—Remodeling  
450 W. Lafayette Ph. 8-6512

ELECTRIGLAS and RADIANT HEATERS  
ONE TRIP SERVICE TRUCKS  
We Repair  
FANS  
LAMPS  
MOTORS  
**QUINBY  
ELECTRIC**  
210 Franklin Street  
We Repair  
ATTIC FANS  
APPLIANCES  
HEATERS  
Phone 2-2771

**LYONS OPTICAL**  
Prescriptions Filled — Lenses Duplicated  
Frames Styled and Repaired  
Phone 24-5381  
622 Tampa Street  
TAMPA, FLORIDA  
GEORGE E. LYONS

**Arthur Smith Music Company**  
106 E. Tyler Street  
TAMPA, FLORIDA

"Everything in Music since 1920"





• TRIBUNE  
WANT ADS . . .  
is First on Florida's  
Rich West Coast

SERVING  
ONE OF  
THE NATION'S  
FASTEST  
GROWING  
MARKET  
AREAS

## TODAY . . . THE MODERN NEWSPAPER IS A UNIVERSITY IN PRINT . . . !

Yes, the modern newspaper is, today, a University in print. If one should read the newspaper every day, and weigh what he reads, he is to all practical purposes, an educated man. His only entrance fee to this University of daily learning is an investment of a few cents a day in a good newspaper, a world newspaper, one that can provide everyone with the opportunity for a life-time liberal education in public affairs, local, state and national events, sports, business, and the women's world, and with detailed news of merchandise and countless varieties of services for sale.

## TAMPA TRIBUNE



RADIO STATIONS WFLA FM  
WFLA TELEVISION — CHANNEL 8—NBC

## FAIRCLOTH BUICK COMPANY

107 North Franklin Street

Phone 2-3721

Tampa's ONLY Authorized Buick Dealer

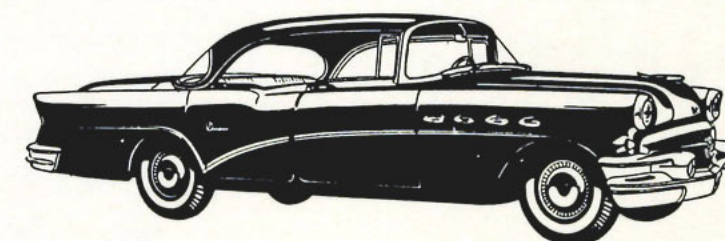

Congratulations!



## COLUMBIA RESTAURANT

In the heart of Tampa's Latin Quarter

Compliments of

## Johnston Lithograph and Engraving Co.

## Florida Sporting Goods Co.

THE FRIENDLY STORE

McGregor Goldsmith Line

If You Need Sporting Equipment,  
Call on Us

711 Tampa Street

Phone 2-6770

WE OUTFIT OUR FINE SPARTANS

## HEART JEWELRY CO.

DIAMONDS—WATCHES—PRECIOUS STONES

Appraisals

Watch and Jewelry Repairing

"Certified Gemologists"

Registered Jewelers

American Gem Society

440 W. Lafayette Ph. 8-1409  
TAMPA, FLORIDA

## Martin's Plant Pharmacy

446 W. Lafayette Street

Phone 8-1269

TAMPA, FLORIDA

For a Liberal Education in  
FEEDS, SEEDS, INSECTICIDES AND FERTILIZERS

Come to see us

**Jackson Grain Company**  
Cass and Ashley Phone 2-3751



Compliments of  
**Tampa Drug Company**  
Wholesale Druggists and Manufacturing  
Chemists Since 1906  
*HOME OF LYCO-BO-ROL*  
50th ANNIVERSARY

**Rinaldi Printing  
Company**  
—Established 1905—  
408 North Howard Ave.  
TAMPA 6, FLORIDA

COMMERCIAL PHOTOGRAPHS IN THIS ANNUAL  
BY  
**SIMON'S STUDIO**  
4602 Florida Avenue  
TELEPHONE 35-5031 TAMPA, FLORIDA  
PORTRAITS • WEDDINGS • COMMERCIALS



*Congratulations to the Graduating  
Class of '56*

Compliments of  
**Central Truck Lines, Inc.**  
  
Jackson and Governor  
TAMPA, FLA.

WON'T YOU  
**Hav-A-Tampa Cigar**  
For over 50 years—Suppliers of  
Cigars, cigarettes, tobaccos, pipe and smokers' accessories,  
candy, gum, fountain supplies, razors, razor blades, paper  
goods, all kinds of matches, sundries, vending machines.  
**ELI WITT CIGAR COMPANY**  
TAMPA, FLORIDA

Compliments  
of  
**TIP TOP BAKERS**  
Bakers of Tip Top Bread and Cakes

**L G RESTAURANT**  
Louis Gout — Chris Gout  
"The 'best food at the lowest possible prices!'"  
Ask Chris about our meal ticket plan  
for the convenience of T.U. students.  
202 W. Lafayette Street  
TAMPA, FLORIDA

**OUR ADVERTISERS**  
Backers of the University  
of Tampa  
**PATRONIZE THEM**



- BOATS AND BOAT TRAILERS
- FISHING EQUIPMENT

30 Years  
Growth With  
Tampa



*Congratulations to the  
Class of 1956*  
**Florida Growers Press**  
COMMERCIAL PRINTING  
OF ALL KINDS  
1306 Grand Central Tampa, Fla.

**VALENCIA GARDENS**  
*Established 1927*  
SPANISH RESTAURANTS AND LOUNGE  
805-811 Grand Central Avenue  
Phone 8-3773  
TAMPA, FLORIDA



**Central Florida's Most Complete Department Store**

Congratulates the Graduation Class of 1956

—Best of Luck in the Business World—



**MAAS BROTHERS**

**CORNER OF FRANKLIN & ZACK STREETS**

**SERVING CENTRAL FLORIDA FOR 68 YEARS**

*Congratulations*

**McRAE DONUTS**

**609 Grand Central Avenue**

**Phone 8-8319**

**TAMPA, FLORIDA**

**Seminole Furniture  
Company**

INCORPORATED

**P. O. Box 1871 Tampa 1, Florida**

*Tampa's Greatest Furniture Store*

**Lafayette St. at Hyde Park Avenue**

**PHONE 8-4888**

*Congratulations from*

**Monty's Chicken Basket**

**909 Grand Central**

**Phone 8-1990**

**TAMPA**

**Florida State Theatres**

*Operating*

TAMPA  
PALACE  
FLORIDA  
SEMINOLE  
SPRINGS

**HILLSBORO DRIVE-IN**

*PATRONIZE OUR ADVERTISERS . . .*



# UNIVERSITY OF TAMPA ALMA MATER

- August Ingley

Stead-fast and true sing we thy praise —,

Al - ma Ma - ter free —.

Proud beat our hearts — and all our days —

We'll raise song to thee —.

We'll — go forth to love and praise thee,

and — be ev - er true —.

Hail — our glo-rious Al - ma Ma - ter,

Hail our Tam - pa U —.



