



He 1953

moreoccan

Merl Kelce Library



university of tampa
TAMPA, FLORIDA

Presented by

Mrs. Arthur Depew

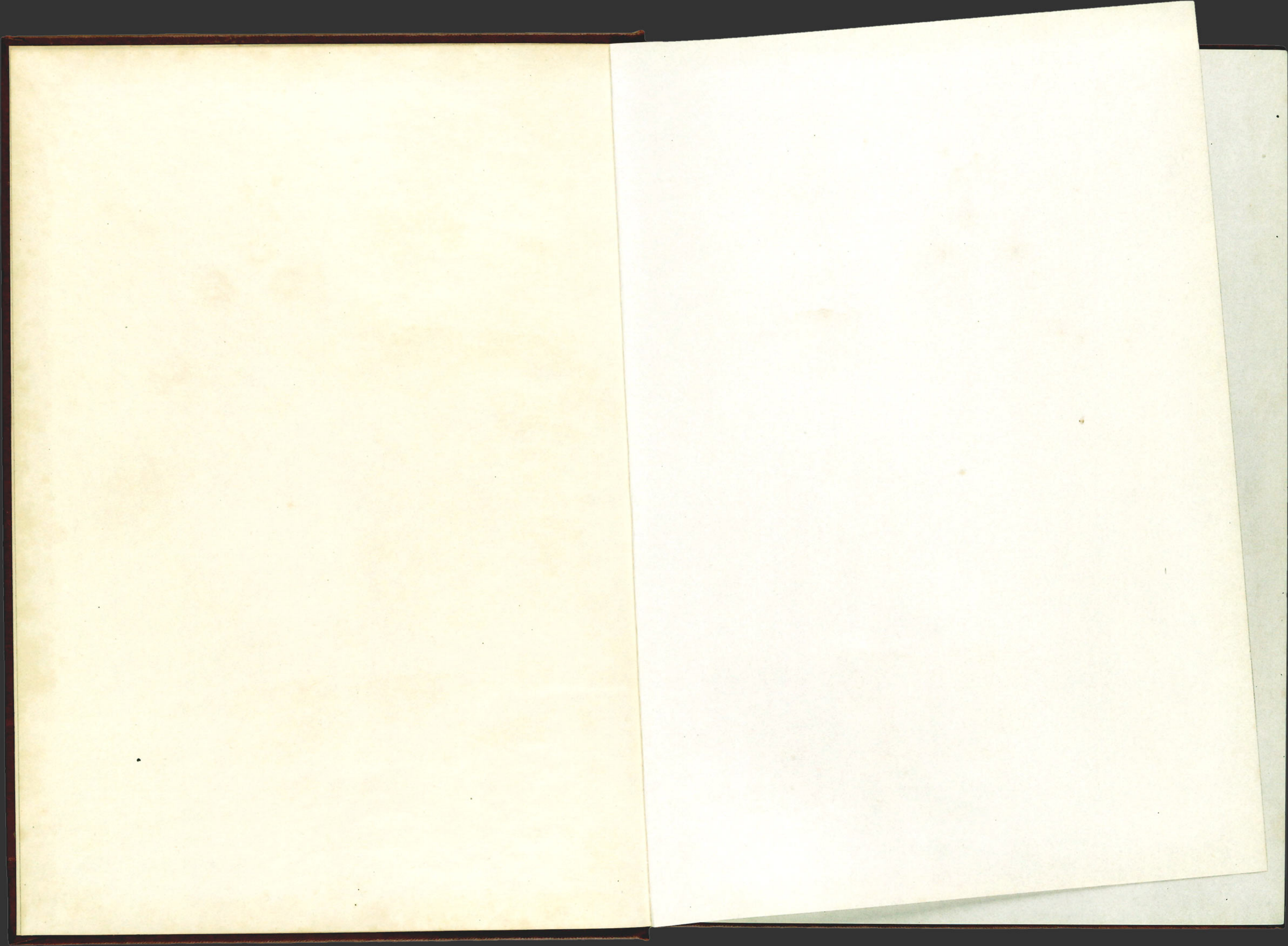

MOROCCAN

1953

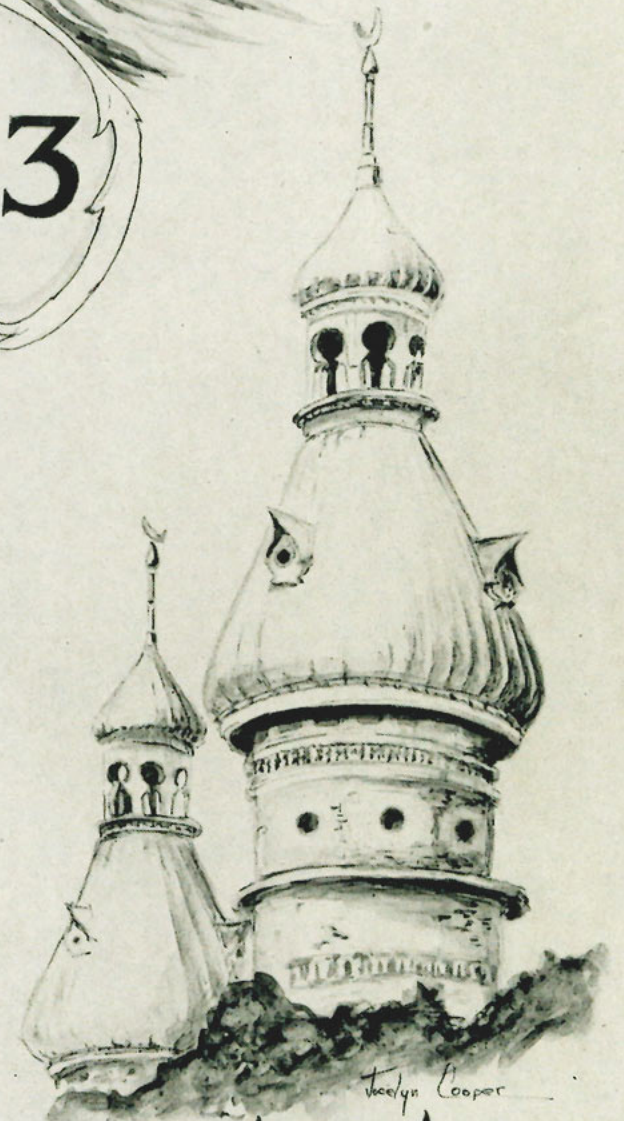

UNIVERSITY of TAMPA
YEARBOOK

159447

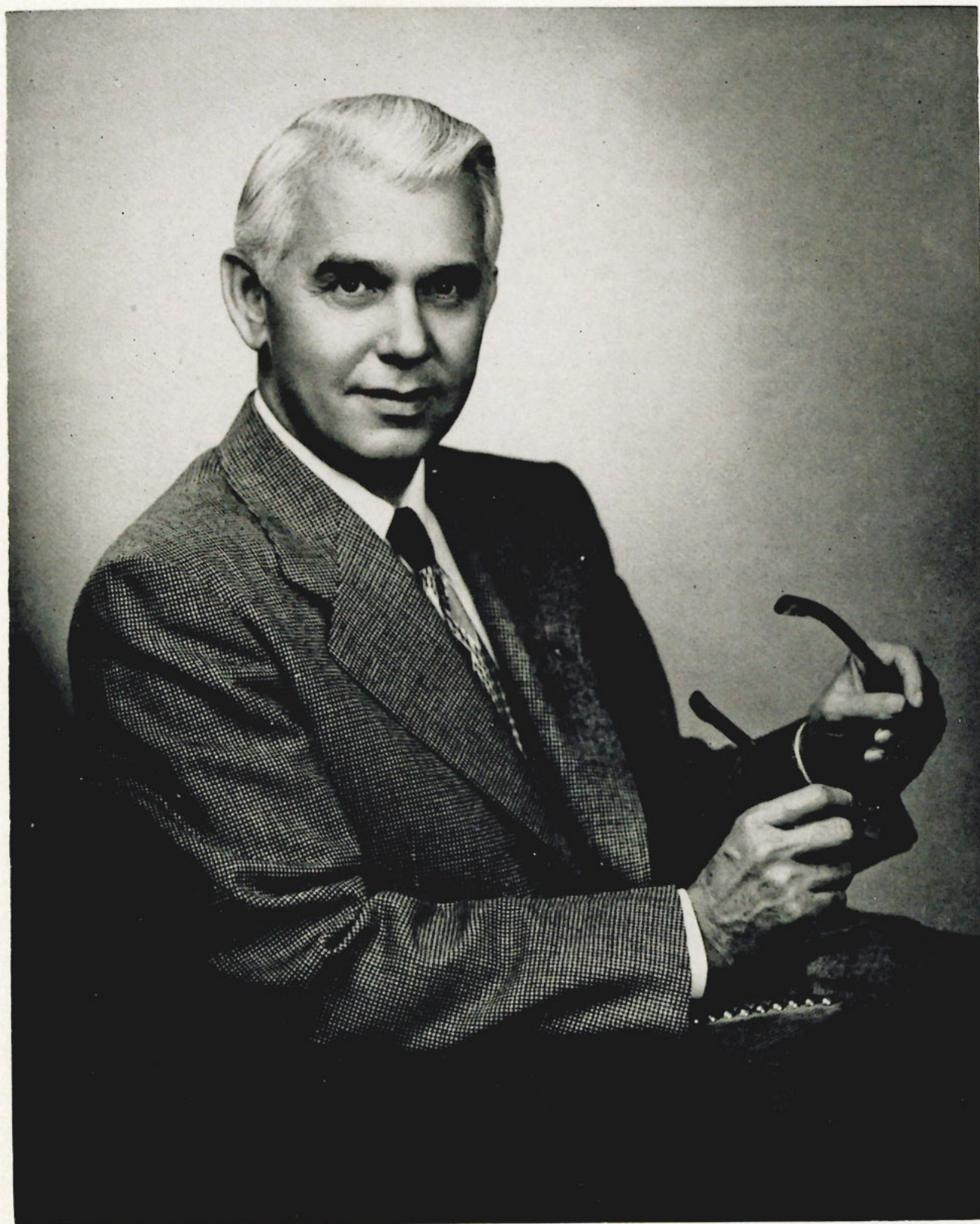

Dr. Ellwood C. Nance, President of the University, whose undying devotion and continuing self-sacrifice made possible the dream of accreditation.

2-1-74 Mrs. Arthur Depew



Dr. Nance returns from California bringing with him Mr. Daniel V. McEachern of Seattle, Washington, a long-time friend of the University, to whom Dr. Nance presented the University Achievement Medal.

SPEC
LD
5271
.T25
AI
1953
C.2

Farewell Message From President Nance

To you young ladies and gentlemen who received your degrees in the January class, and to the graduates who will receive their degrees at the June and August Commencement ceremonies of 1953, go my heartiest congratulations and my prayers for your personal happiness and professional success.

The Trustees, faculty, staff and administration will follow your careers with sincere interest. All of us are grateful and pleased that you have had your college training here and we hope your experiences at this institution have been such that you will always be grateful for, and proud of, your degree from the University of Tampa.

A college education not only increases our capacity for the understanding and enjoyment of life but it also carries with it obligations and responsibilities in leadership in promoting, building and safeguarding the welfare, prosperity and progress of our country and its educational, spiritual and industrial institutions. Whenever and wherever you unselfishly serve others you will be enhancing the fame and honoring the name of your Alma Mater.

Our interest in your welfare does not end with your graduation. Whenever we can help you in any manner please feel free to command us.

Sustain your interest in your Alma Mater and keep your lines of communication with it in good repair. Come back often to renew your inspiration—and to see your old friends.

God bless you,
DR. ELLWOOD C. NANCE

159447

In Memoriam



C. HERBERT LAUB, A.B., M.A., Ph.D.

The first semester of this year we had a shock. We are still not over it. Actually, we will never "get over it." No one knows the number of students over whom he wielded his kindly influence. It is impossible to estimate the number of lives his life touched—and thereby enriched. If he could, we know that he would say: "The living are the important; the dead are remembered by their deeds."

This chapter in the history of the University is closed with this page, but it can never be forgotten. If around exam time you are standing by the well, you can probably hear "Dear Mable" being read. No matter where he is, he will never be further away than our memories.



WE DEDICATE

This year, the Moroccan is dedicated to Miller K. Adams, acting professor of physical education. It is dedicated to him not so much because of big things, but because of the many, many little things—little things made big by him—that he has done for students and for the University.

His interesting lectures; that helping pat on the back when you were feeling low; the friendly laugh and some little joke that made the rest of the day worth living; the times on the road to a basketball game when the budget was spent and his checkbook came to the rescue; because of all these "little things" that you have done, we want to say, "Thanks, Coach, for being a swell guy."

THE SENIOR CLASS.

TABLE OF CONTENTS

FACULTY

ADMINISTRATION

CLASSES

EDITOR'S COMMENTS
 SENIOR CLASS OFFICERS
 SENIORS
 SENIOR CLASS NOTABLES
 JUNIOR CLASS OFFICERS
 JUNIORS
 SOPHOMORE CLASS OFFICERS
 SOPHOMORES
 FRESHMAN CLASS OFFICERS
 FRESHMEN
 GRADUATE STUDENTS
 SPECIAL STUDENTS

SPORTS

FOOTBALL
 BASKETBALL
 CREW
 BASEBALL
 WOMEN'S INTRAMURALS
 MEN'S INTRAMURALS

ACTIVITIES

WHO'S WHO
 HALL OF FAME
 BEAUTY SECTION
 BAND
 MOROCCAN STAFF
 MINARET STAFF
 HOMECOMING
 CHEERLEADERS

MAJORETTES

UNIVERSITY BROADCASTING SERVICE

STUDENT GOVERNMENT

CHORUS

GREEKS

PANHELLENIC COUNCIL
 ALPHA GAMMA
 DELTA KAPPA
 SIGMA SIGMA SIGMA
 ZETA TAU ALPHA
 BETA CHI
 KAPPA SIGMA KAPPA
 RHO NU DELTA
 SIGMA KAPPA NU
 TAU OMEGA

DO YOU REMEMBER

ORGANIZATIONS

ALPHA MU TAU
 ALPHA PHI EPSILON
 BAPTIST STUDENT UNION
 CHEMISTRY SOCIETY
 FUTURE TEACHERS
 WOMEN'S RESIDENT CLUB
 HOME ECONOMICS CLUB
 KAPPA PI
 LES FARCES
 LOS PICAROS
 METHODIST STUDENT ORGANIZATION
 NEWMAN CLUB
 SPARTAN WIVES CLUB
 WOMEN'S ATHLETIC ASSOCIATION

ADVERTISING



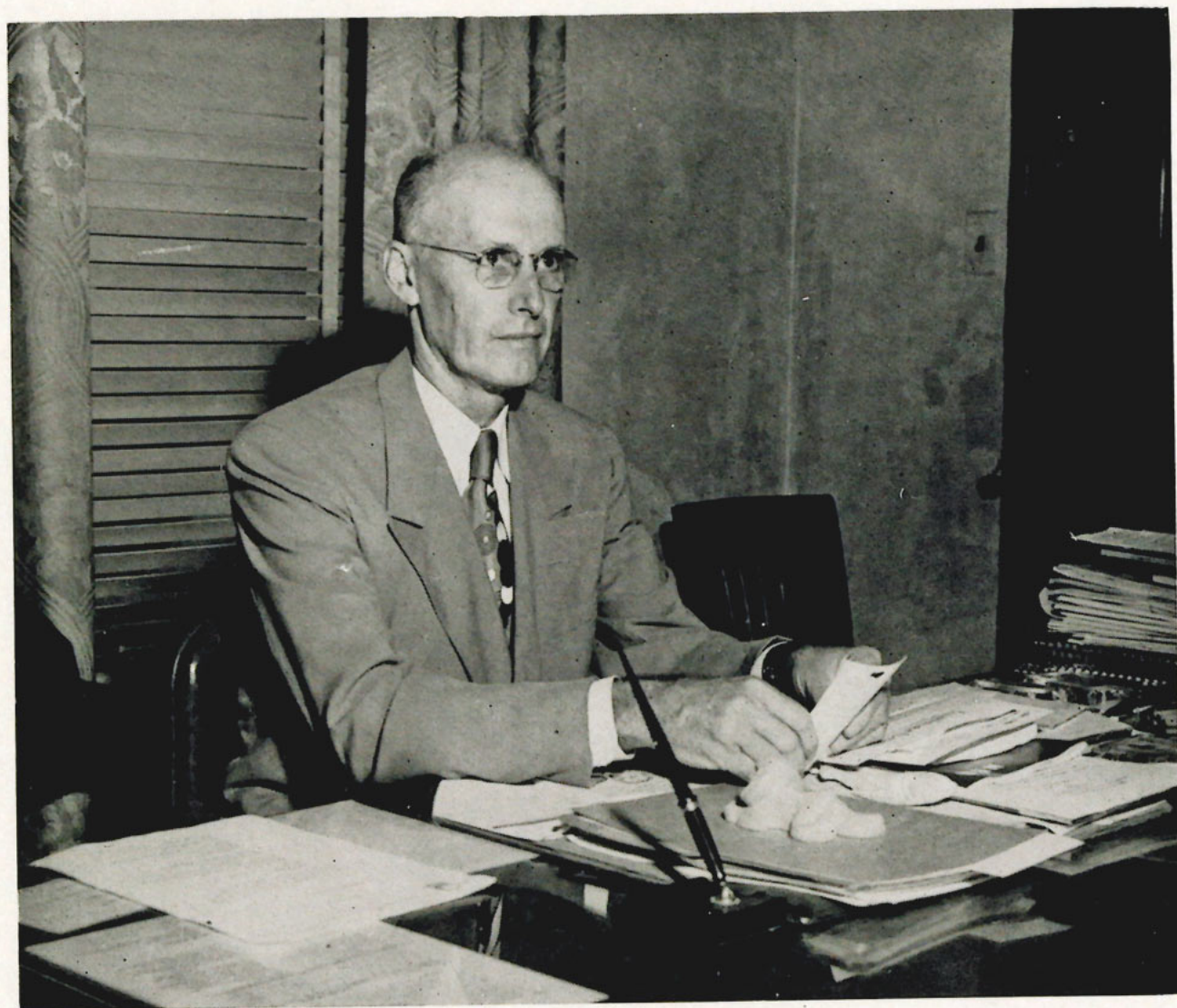

DR. M. C. RHODES, Dean of Administration



MRS. LUCILE KING, Dean of Women

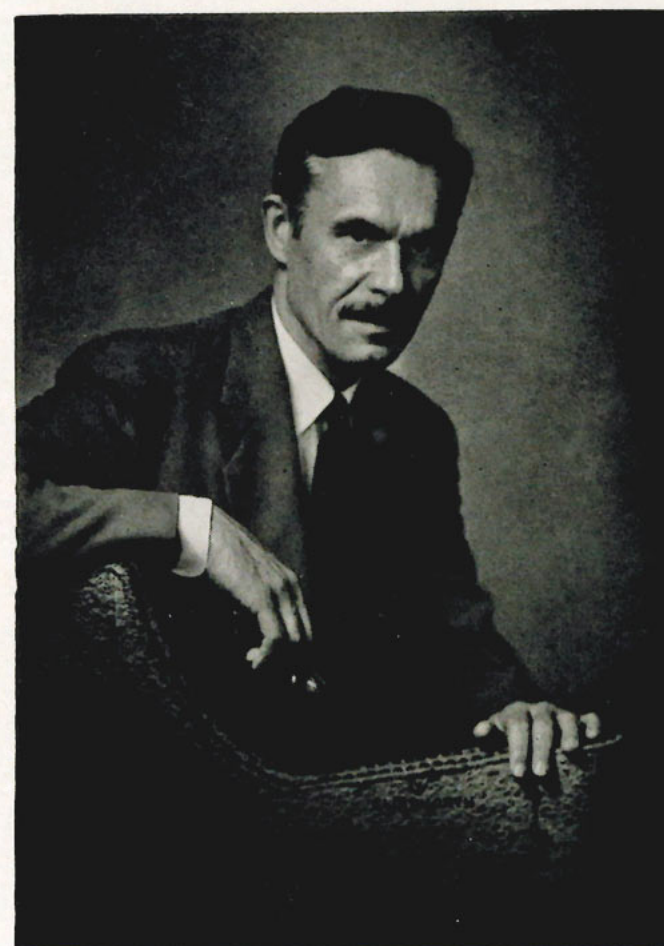

DR. H. G. BAKER, Dean of Men



MILLER K. ADAMS

B.S., M.A.

Acting Professor of Physical Education, Member of
Discipline and Part-Time Employment Committees.



MABEL P. ADAMS

A.B., M.A.

Special Instructor in History.



RUSSEL CHARLES APPLE

A.B., M.C.S.

Associate Professor of Accounting.



SAMUEL M. BAILEY

B.S.

Basketball Coach.

HOWARD GOULD BAKER

A.B., M.A., Ph.D.

Dean of Men and Professor of English, Chairman of
Commencement, Part-Time Employment, and Student
Publications Committees, Co-Chairman of Discipline and
Student Organization and Social Life Committees, Member
of Curriculum and Faculty Committees.

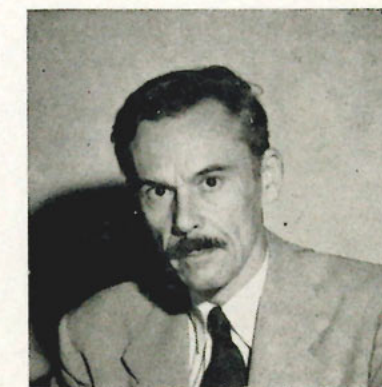

GUY G. BECKNELL

B.S., M.S., Ph.D., D.Sc.

Professor of Physics, Chairman of Curriculum Committee,
Member of Faculty Committee.



J. RYAN BEISER

A.B., M.A., Ph.D.

Professor of History and Political Science.



ALBERT S. BERGHAUSER

A.B., M.A.

Part-Time Instructor in German.

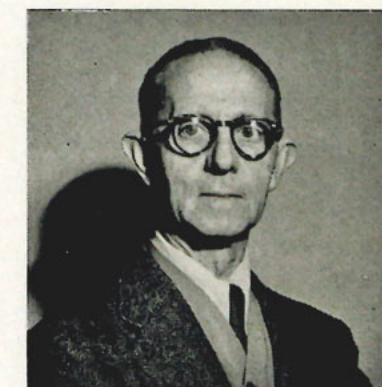



JAMES BIGNELL
B.S., M.A.

Acting Professor of Fine and Industrial Art.

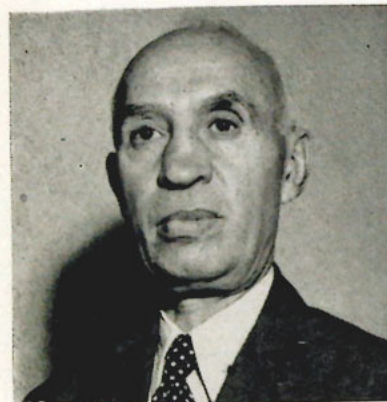

NORMAN BORCHARDT

Instructor in Fine Art, Member of Part-Time Employment
and Religion Committees.



BEATRICE D. BRILL
B.S., M.A.

Assistant Professor of Physical Education, Member of
Assemblies and Athletics Committees.



DONALD M. CHASE
A.B., M.A.

Assistant Professor of Sociology.

JAMES W. COVINGTON
B.S., M.A., Ph.D.

Associate Professor of History and Political Science, Member
of Library Committee.



ZOE COWEN
B.S., M.A., Ph.D.

Associate Professor of Elementary Education, Member of
Faculty and Library Committees.



STELLA M. COX
B.S., M.A.

Associate Professor of Home Economics, Member of
Commencement, Curriculum, and House Committees.



ESTELLA R. CRANE
A.B., B.S. in L.S.

Assistant to Librarian in Charge of Circulation.





HAROLD F. CREVELING

A.B., M.A., Ph.D.

Associate Professor of Geography and Geology, Member of Athletics Committee.



M. FOSTER FARLEY

A.B., M.A.

Instructor in History and Political Science.



EUSTASIO FERNANDEZ

B.S., M.A., M.A.E.

Assistant Professor of Spanish, Member of Library Committee.



LAURENCE P. GEER

B.S., M.S.

Associate Professor of Chemistry, Member of Discipline and House Committees.

ROY E. GEETING

B.S., M.A., Ph.D.

Associate Professor of Accounting.



WILLIAM DARBY GLENN, JR.

A.B., M.A., Ph.D.

Associate Professor in Charge of Psychology and Director of Adult Education Center, Member of Commencement, Faculty, and Part-Time Employment Committees.

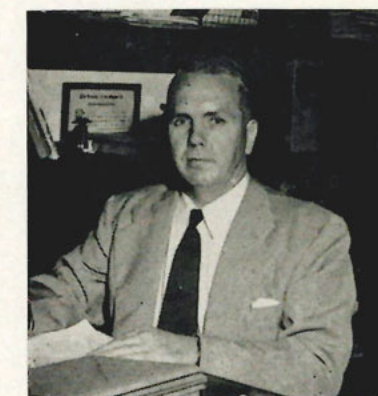

WILLIAM M. GOLDSMITH

A.B., M.A., Ph.D.

Associate Professor of Biological Science, Member of Library Committee.

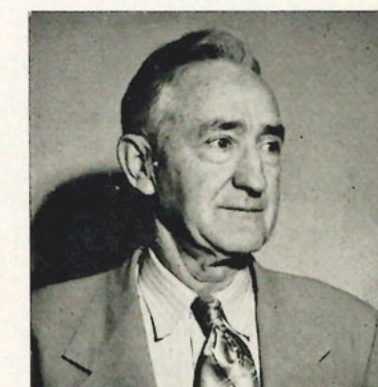

JOSEPH E. COODBAR

A.B., LL.B., LL.M., S.J.D.

Professor of Business Administration, Member of Curriculum and Library Committees.

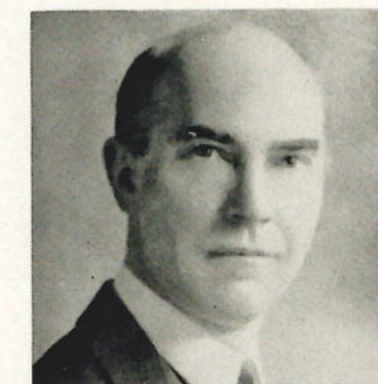



MARTIN I. J. GRIFFIN
A.B., M.A., Ph.D.

Associate Professor of English.



SYLVIA DEAN HARBERT
B.S., M.A. in Ed.

Registrar, Secretary of Curriculum Committee.



HAROLD A. HEISER
Ph.B., M.A.

Associate Professor of Business Administration, Member of
Part-Time Employment Committee.



C. J. HO
A.B., M.A., Ph.D.

Associate Professor of Secondary Education, Member of
Religion Committee.

MARCELINO HUERTA
B.S.

Athletic Director and Head Football Coach, Member of
Athletics Committee.



JESSE L. KEENE*
A.B., M.A.

Associate Professor of History.

*On leave for advanced study, 1952-53.



EARL E. KELLER
B.S., A.B., M.A.

Assistant Professor of English, Member of Assemblies and
House Committees.



LUCILE KING
A.B.

Dean of Women, Co-Chairman of Discipline and Student
Organization and Social Life Committees, Member of
Part-Time Employment, Radio and Publicity, and Student
Publications Committees.





VARINA LANGANBACHER

B.S. in Ed., M.M.

Part-Time Instructor in Elementary Education.



LUCY M. LANPHEAR

B.S. in Ed.

Instructor in Library Science.



ALVAN R. MCFADYEN

A.B., M.A.

Assistant Professor of English, Member of Commencement
and House Committees.



ROY A. MCGILLIVRAY

B.L.I., M.A.

Assistant Professor of Speech and Director of Radio,
Chairman of Radio and Publicity Committee.

LAWRENCE F. MANSFIELD

A.B., B.S., M.A.

Assistant Professor of Business Administration.



ROBERT L. MOHR

B.S., M.A., Ph.D.

Professor of Education, Member of Curriculum and Religion
Committees.



PAUL H. MORRILL

A.B., M.A.

Assistant Professor of English, Member of Commencement,
House, and Radio and Publicity Committees.

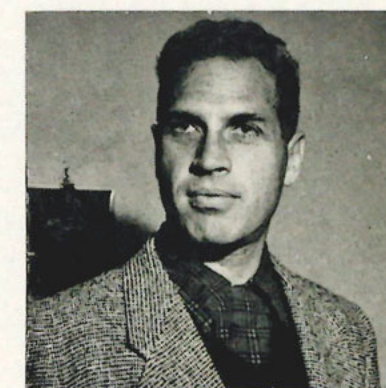

ELLWOOD C. NANCE

A.B., M.A., D.S.Litt.

President of the University.

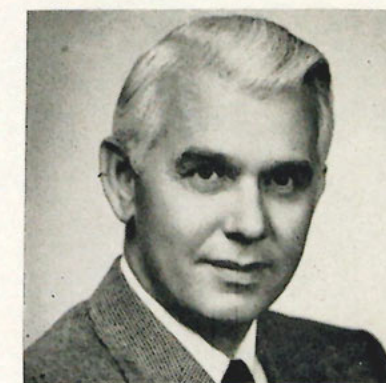



LOUIS A. NAVA
A.B., B.S.

Associate Professor of Spanish, Member of Library Committee.



LEO H. O'HARE
A.B., M.A.

Assistant Professor of English, Member of Assemblies, Library and Religion Committees.

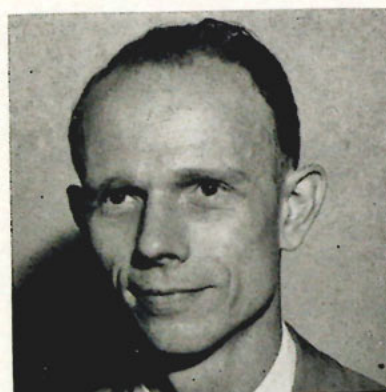

STEPHEN F. PARK
A.B., M.M.

Associate Professor of Music Theory, Member of Assemblies and Library Committees.



GAIL POTTER
B.E., A.B., M.A.

Coordinator in Charge of Radio Broadcasting, Member of Assemblies and Radio and Publicity Committees.

CLYDE T. REED
A.B., M.S.

Acting Professor of Biology, Chairman of Athletics and House Committees, Member of Discipline Committee.

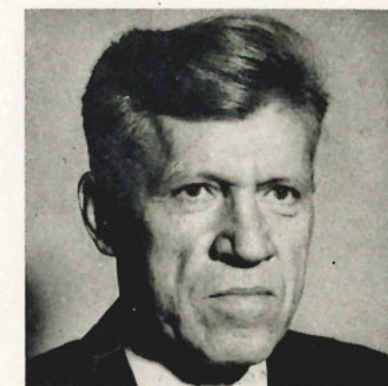

M. C. RHODES
B.S., M.A., Ph.D.

Dean of Administration, Chairman Ex Officio of Curriculum Committee.



C. LAWRENCE ROBERTS, JR.
B.S. in Bus. Adm., M.Ed.

Assistant Professor of Business Administration.



C. G. SCHILLING
A.B., M.A., Ph.D.

Associate Professor in Charge of Mathematics, Member of Faculty Committee.





FREDERICK C. SCHUBART
Ph.D.

Associate Professor of Chemistry and General Science,
Member of Library Committee.



ELYSE G. SHEPPARD
A.B., M.A.

Assistant Professor of Mathematics, Member of Commence-
ment and House Committees.



CHARLES F. STECK, JR.

Part-Time Instructor in New Testament.



ALAN P. STUCKEY
B.S., M.A., Ph.D.

Acting Associate Professor of History and Political Science,
Member of Athletics and Discipline Committees.

FLORENCE R. STUMPF
A.B.

Part-Time Instructor in Music Education.



CHARLOTTE ANNE THOMPSON
A.B., A.B. in L.S.

Librarian, Chairman of Library Committee, Member of
House Committee.



JOHN VARDIAN

Backfield Coach.



REUBEN D. WEBB
B.S., M.S.

Associate Professor of English, Member of Assemblies and
Religion Committees.



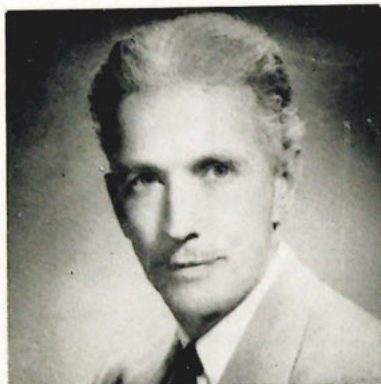

LYMAN WILTSE

Mus.B., M.M.

Director of Music and Acting Professor of Voice and Violin, Chairman of Assemblies Committee, Member of Faculty Committee.



ROBBIE E. WOOTEN

B.S.

Instructor in Secretarial Science, Member of Commencement and Religion Committees.



DAVID L. ZIELONKA

B.H., A.B., Rabbi, L.H.D.

Associate Professor of Religion, Chairman of Religion Committee, Member of Assemblies and Faculty Committees.

ADMINISTRATION

From Palace of Splendor, 1891,
To Palace of Knowledge, 1953.





MRS. SYLVIA DEAN HARBERT
Registrar



MRS. JOHNNIE PATE
Assistant Treasurer



MRS. ELLIE STEPHENSON
Receptionist to Dean and Registrar



MISS NANCY VICKERS
Secretary to the President



MRS. NANCY ATKINS
Secretary to the Dean of Women



MRS. PATTY JENKINS
Secretary to the Dean of Men



Left: MRS. ROSE CUERVO Right: MRS. AIDA DIAZ
Clerical Bookkeeper



MRS. WILDA PECINA
Chief Assistant to the Registrar



DR. W. D. GLENN
Director of Adult Education



MRS. MAE AVERY
Information and PBX Operator

MRS. FLORENCE COPLEY
Assistant Secretary to the President



MRS. MARY SUAREZ NATOLE
Promotion Office



MRS. VIRGINIA STRAUS
Athletic Business Manager



MR. TOM DODD
Building Superintendent





MISS MARCELLA HANLEY
Director of Women's Dormitory

MRS. ELYSE SHEPPARD
Director of Men's Dormitory



Left: MISS BETTY CASTRO
Cashier, Business Office

Right: MRS. BETTY SCHERER
Clerical Business Office

C LASSES

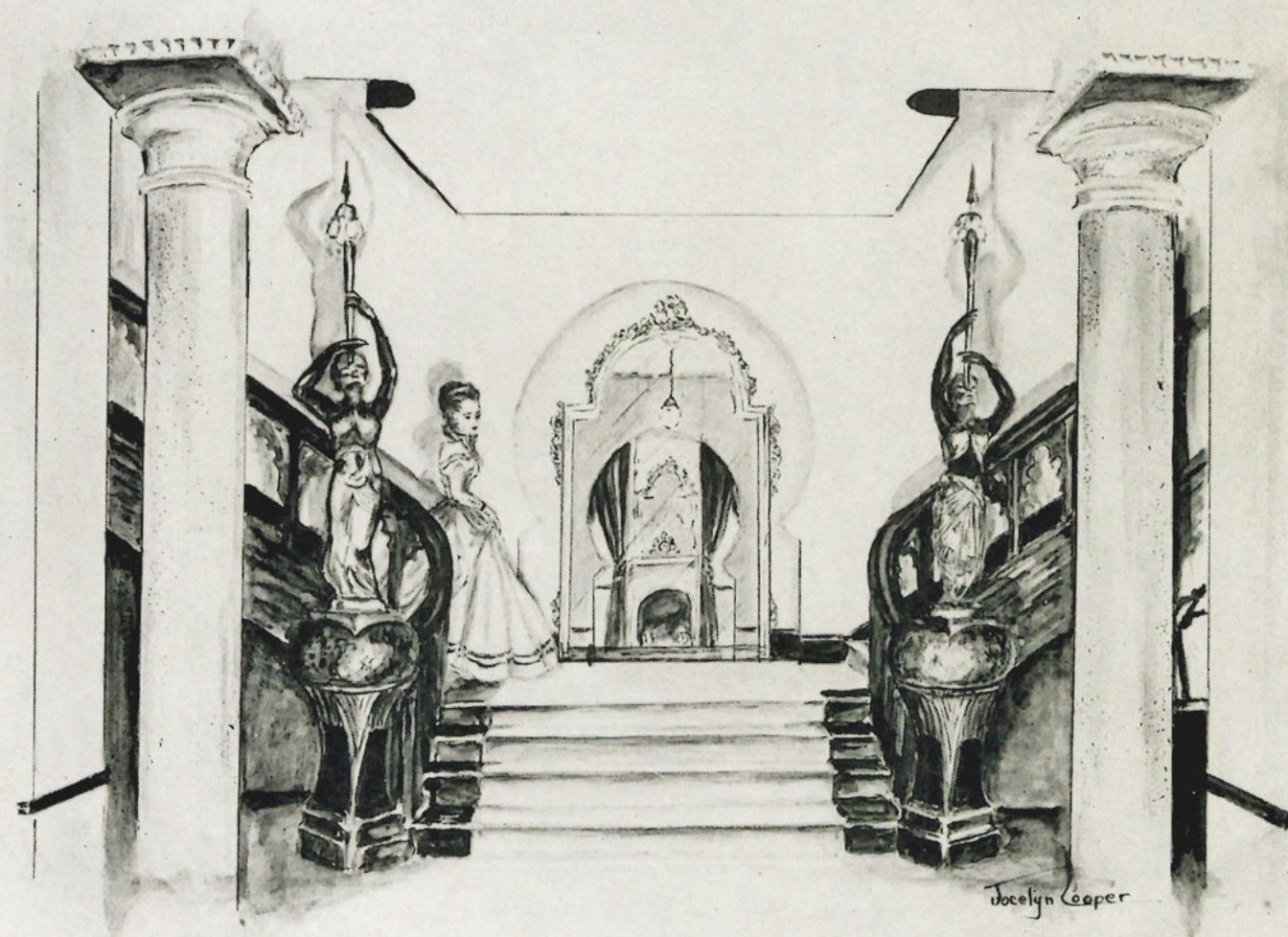

The Editor Comments

The place for these comments is usually on the flyleaf, but this time I want to place them squarely before the students. This book is yours. It has been photographed, written, printed, covered and delivered to you for your enjoyment. We regret that we cannot read it for you, but that is something you will have to do for yourself.

The members of the staff have worked long and hard to give you the best book that was in their power to produce. If you find any mistakes, please blame them on the fact that after all, we, too, are human.

To the graduating seniors, let me say that you have graduated from one of the best, and certainly the finest, college in America. What you have deposited here in four short years of time and effort will be returned to you all your life in dividends of knowledge, skill and wisdom. Now that it is all over, you probably feel that you have given enough—but what actually have you left for the school to remember you by? Your name scratched on a desk in the physics lab?

The best way for you to increase the heritage you leave the University is to join the Alumni Association. If you do this, the happiest years of your life, your college days, will never end for you at graduation, but will continue for a lifetime. Another way to perpetuate yourself at the University is to contribute each year to the University Endowment Fund. If you do either one or both of these things, you can step back and watch the school grow. Someday, when the University has miles of sprawling campus and indoor, heated swimming pools, you can throw out your chest, pat your kids on the head and say, "Yes, son, I helped build all that." Makes you feel like a king, doesn't it?

O.K. Scratch your name off that desk. Put your hand in your pocket and dig. You have left the best school on earth, but in these days of space research, let's make it the best school in the galaxy!

Hope you enjoy this book.

BRUCE ATKINS,
Editor

SENIOR CLASS OFFICERS

JOHN O'NEAL - - - President
JOAN JACOBSEN - Vice-President
SUE SHAFFER - - - Secretary
JOAN IRVIN - - - Representative





ADKINS, GLEN HECK

LOGAN, WEST VIRGINIA

Bachelor of Science

MAJOR—Social Science

MINOR—Physical Education

Kappa Sigma Kappa; Future Teachers of America;
Senior Class Notable.

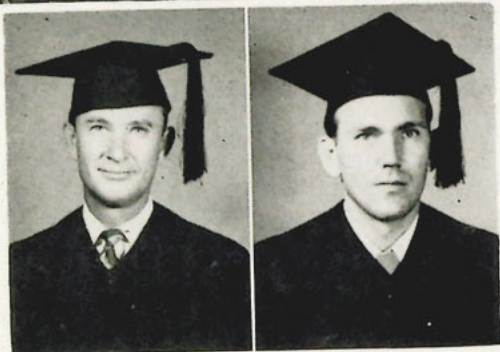

AHNELL, INGEMAR V.

TAMPA, FLORIDA

Bachelor of Science

MAJOR—Elementary Education

MINOR—English

BARTZ, JANET ANITA

TAMPA, FLORIDA

Bachelor of Science

MAJOR—Elementary Education



BERNAT, HENRY

PHOENIXVILLE, PENNSYLVANIA

Bachelor of Science

MAJOR—History

MINOR—Physical Education

Varsity Football; Intramurals, Basketball, Baseball.



ANDREWS, WILLIAM WALLACE

DOTHAN, ALABAMA

Bachelor of Arts

MAJOR—Social Science

MINOR—English



ARANGO, VIRGINIA LEE

TAMPA, FLORIDA

Bachelor of Science

MAJOR—Spanish

MINOR—History



BOYCE, DENCIL C.

PLANT CITY, FLORIDA

Bachelor of Science

MAJOR—English

MINOR—Sociology

Sigma Kappa Nu Fraternity, Secretary of Pledge
Class, Treasurer; Vice President of Freshman Class;
Vice President of Sophomore Class; Student Senate;
Traffic Commissioner; French Club; Moroccan
Staff; Minaret Sports Columnist.

BROCKMAN, RUTH ARDA "BECKY"

TAMPA, FLORIDA

Bachelor of Science

MAJOR—Elementary Education

Moroccan Staff; Future Teachers of America; Zeta
Delta Phi, Pledge President, Outstanding Pledge;
Dean's List; Senior Class Notable.





BRUNS, ROBERT BAILEY

SOUTH PORTLAND, MAINE

Bachelor of Science

MAJOR—Mathematics

MINOR—Chemistry

Alpha Phi Omega Fraternity, Historian, Vice President, Pledge Captain; Le Cercle Francais, Vice President, Kappa Sigma Kappa Fraternity, Board of Governors, Pledge Sergeant at Arms.

CARDEN, ELEANOR JANE

TAMPA, FLORIDA

Bachelor of Science

MAJOR—Music

MINOR—History and Political Science

Delta Kappa Sorority, Sergeant at Arms, Intramural Manager, Panhellenic Representative; Alpha Mu Tau, Honorary Music Sorority, Sergeant at Arms; Methodist Student Organization, President; Kappa Pi, National Art Fraternity; Women's Athletic Association; Women's Resident Club; Minaret Staff; Operation Big Show; Junior Marshal; French Club; Band; Chorus; Orchestra; Philharmonic Chorus.



BURNETT, BETTY L.

BARTOW, FLORIDA

Bachelor of Science

MAJOR—Physical Education

MINOR—History

Zeta Tau Alpha Sorority, Intramural Manager; Women's Athletic Association, Vice President; Health, Physical Education, and Recreation Association, President; Operation Big Show; Senior Class Notable.

CATON, EARL D.

TAMPA, FLORIDA

Bachelor of Science

MAJOR—Social Science

MINOR—Industrial Arts



BYRNES, ROBERT F.

TAMPA, FLORIDA

Bachelor of Science

MAJOR—Social Science

MINOR—English



CAMPBELL, JOHN BAILEY

TAMPA, FLORIDA

Bachelor of Science

MAJOR—Physical Education

MINOR—History

Sigma Kappa Nu Fraternity, Intramural Coach, Parliamentarian, Sergeant at Arms; Debate Society.

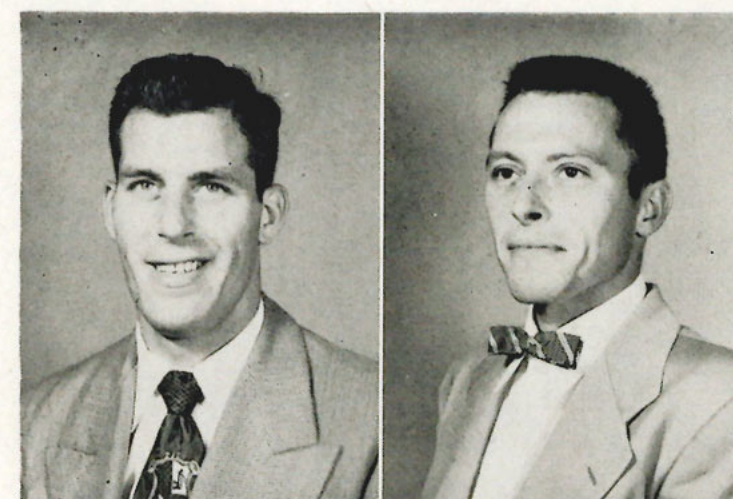

CHRIST, ROY RICHARD

TAMPA, FLORIDA

Bachelor of Science

MAJOR—Elementary Education

Beta Chi Fraternity; Varsity Crew; Future Teachers of America; Minaret Staff; Class Notable.

CLOMAN, ROBERT E.

TAMPA, FLORIDA

Bachelor of Science

MAJOR—Business Administration

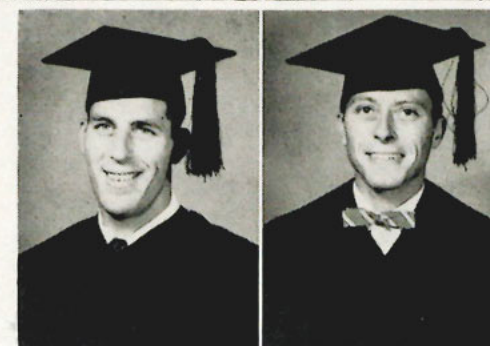
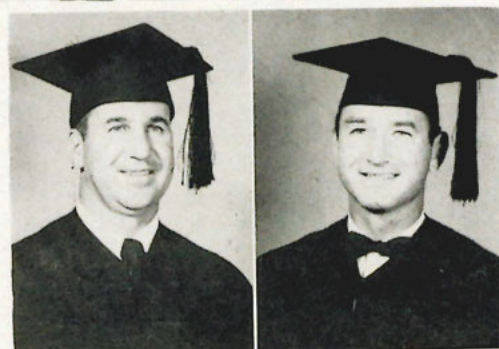



COGAN, ROBERT E.

ELIZABETH, NEW JERSEY

Bachelor of Science

MAJOR—Business Administration

Beta Chi Fraternity, Vice President, Intramurals;
Newman Club; Football.

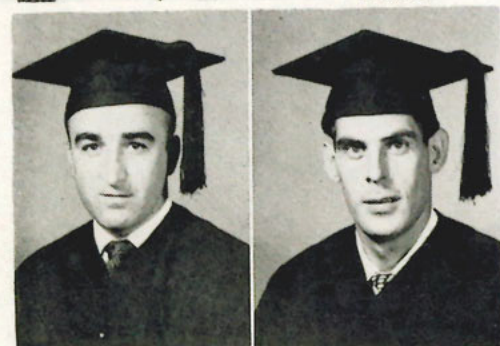

COOK, JOHN

TAMPA, FLORIDA

Bachelor of Science

MAJOR—English

MINOR—Industrial Arts

Beta Chi Fraternity; Ace Club, Vice President;
Newman Club; Intramurals.

COOPER, JOCELYN JANE

TAMPA, FLORIDA

Bachelor of Science

MAJOR—Elementary Education

MINOR—English and History

Transfer Student, Mary Washington College of the
University of Virginia; Sigma Tau Chi Business
Fraternity; Minaret, Layout Editor, Reporter;
Moroccan, Business Manager, Art Editor; Kappa
Pi Honorary Art Fraternity; Future Teachers of
America, President; Alpha Phi Epsilon Honorary
Journalism Fraternity, Secretary, President; Stu-
dent Directory Chairman; Muezzin, Associate
Editor; University Chorus; Honor Roll; Dean's
List; Operation Big Show, Staging, Participant;
University Broadcasting Service, Office Manager;
Canterbury Club; Tampa Philharmonic Chorus;
National Music Educators Association.

COWDEN, CARL, JR.

PLANT CITY, FLORIDA

MAJOR—Physical Education

MINOR—History and Government

Sophomore Class President, President of Pan-
hellenic Council, President of Student Body; Stu-
dent Senate; President of Tau Omega Fraternity;
Varsity Football; Senior Class Notable.



DAVIS, JOAN ELLIOTT

TAMPA, FLORIDA

Bachelor of Science

MAJOR—Biology

MINOR—Chemistry

Zeta Delta Phi, Pledge Reporter, Pledge Captain,
Parliamentarian, Treasurer, Intramurals; Minaret
Staff, Advertising Manager, Assistant Business
Manager, Reporter, Columnist, Moroccan, Assis-
tant Business Manager; Alpha Phi Epsilon,
Charter Member; Student Affiliate to American
Chemical Society; Women's Resident Club;
Baptist Student Union; Woman's Athletic Associ-
ation; Boots and Saddle Club; Honor Roll,
Laboratory Assistant, General Science.



DEEN, ROBERT E.

TAMPA, FLORIDA

Bachelor of Science

MAJOR—Elementary Education

Kappa Sigma Kappa Fraternity; Moroccan Staff.



DeNOME, LILLIAN

TAMPA, FLORIDA

Bachelor of Science

MAJOR—Elementary Education

Charter Member of Zeta Delta Phi; Panhellenic
Representative; 313 Masquers 1946; Moroccan
Staff; Future Teachers of America; Art Club;
Honor Roll.



DICKEY, WOODROW W.

TAMPA, FLORIDA

Bachelor of Science

MAJOR—Business Administration

Dramatic play, "Count Philippe's Wild Orange
Tree", University Broadcasting Service, "Junior
Town Meeting of the Air"; Alpha Phi Omega
Service Fraternity; Delta Tau Delta National
Social Fraternity; Optimist Club of Tampa.





DILLON, RICHARD T.

TAMPA, FLORIDA

Bachelor of Science

MAJOR—Business Administration

Kappa Sigma Kappa Fraternity, Pledge President;
Charter Member of Sales and Advertising Club;
Los Picaros; Dean's List.

DOLCIMASCOLO, ALFONSO I.

TAMPA, FLORIDA

Bachelor of Science

MAJOR—Business Administration

Rho Nu Delta Fraternity, Sergeant at Arms,
Parliamentarian.



DONOHUE, DANIEL F.

CLEARWATER, FLORIDA

Bachelor of Science

MAJOR—Physics

MINOR—Mathematics

DREW, BETSY

TAMPA, FLORIDA

Bachelor of Arts

MAJOR—English

MINOR—History

Transfer Student; Zeta Delta Phi Sorority, Cor-
responding Secretary; Baptist Student Union,
Secretary; Minaret Staff, Reporter; Muezzin Staff;
Student Worker in Registrar and Dean's Office.



DUNN, THOMAS

TAMPA, FLORIDA

Bachelor of Science

MAJOR—Business Administration

MINOR—English

ELLISON, IRENE D.

TAMPA, FLORIDA

Bachelor of Science

MAJOR—Elementary Education



ESPINA, HUBERT

TAMPA, FLORIDA

Bachelor of Arts

MAJOR—Art

MINOR—Spanish

Kappa Sigma Kappa Fraternity, Intramurals

CHRISTENSEN, KENNETH W.

TAMPA, FLORIDA

Bachelor of Science

MAJOR—Business Administration





GEORGE, MARGURETTE MELVIN

TAMPA, FLORIDA

Bachelor of Science

MAJOR—Elementary Education

Transfer Student from Murray State College,
Murray, Kentucky; Future Teachers of America;
Moroccan Staff; Honor Roll.



GONZALEZ, FRANK R.

TAMPA, FLORIDA

Bachelor of Science

MAJOR—Spanish

MINOR—English

Los Picaros, Future Teachers of America.

HAEFELI, JOHN E.

PATERSON, NEW JERSEY

Bachelor of Science

MAJOR—Physics

MINOR—Mathematics

German Club; Westminster Group; Kappa Sigma
Kappa Fraternity.

HANCOCK, ROBERT EDGAR

TAMPA, FLORIDA

Bachelor of Arts

MAJOR—English

MINOR—Speech, Radio, and Dramatics

Kappa Sigma Kappa Fraternity, Panhellenic Repre-
sentative, Vice President, International Director of
Public Relations, International Convention Chair-
man, International Vice President; Senate; Junior
Class Representative; Executive Council, Presi-
dent's Cabinet, Florida Student Government
Association, Vice President; Who's Who; Spartan
Troupers, President; Alpha Psi Omega; Minaret,
Editor; Moroccan, Sports Editor; Alpha Phi Ep-
silon; Baptist Student Union, Vice President;
Inter-Faith Council, President; Psi Mu Alpha, Vice
President; Chorus; University Broadcasting Serv-
ice, Announcer, Student Station Manager, Presi-
dent's Round Table.

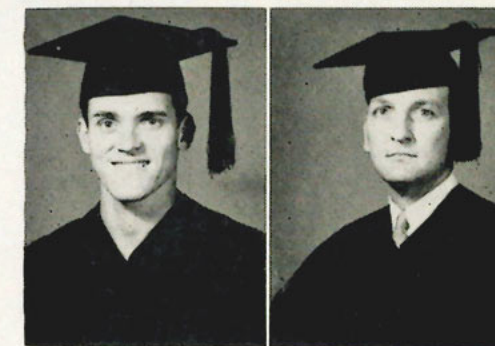
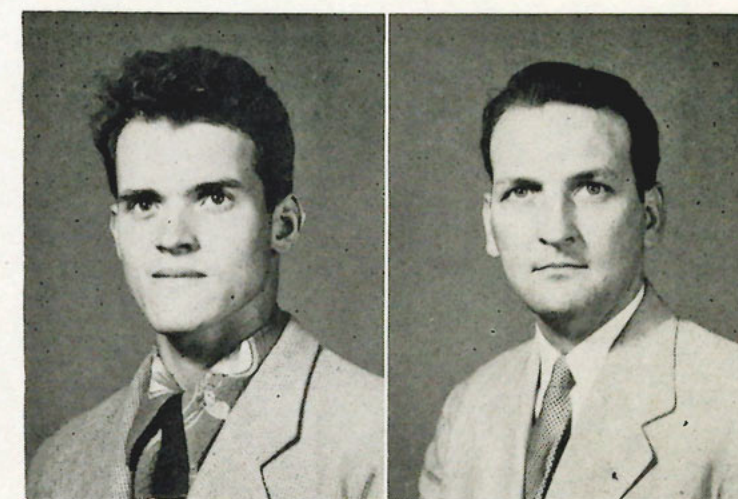

GONZALEZ, GLORIA

TAMPA, FLORIDA

Bachelor of Science

MAJOR—Elementary Education

MINOR—English

Homecoming Queen 1951; Miss Tampa "U".
1952; Sigma Kappa Nu Daughter; Alpha Gamma
Sorority, President; Panhellenic Council; Los
Picaros; Future Teachers of America.

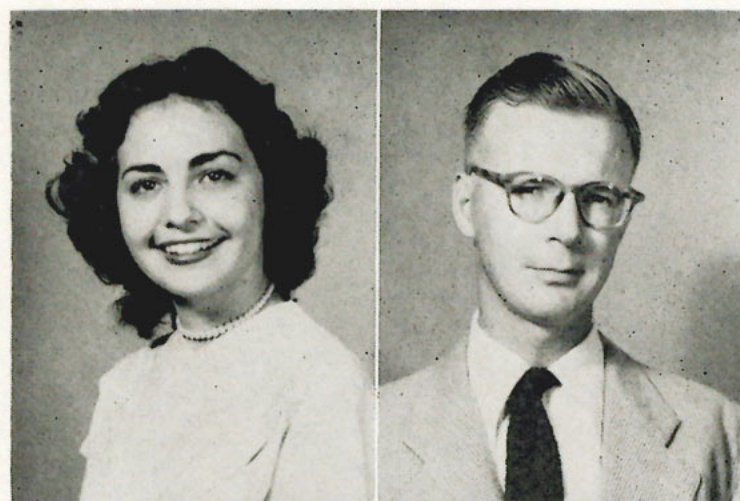

GRUBER, RICHARD H.

TAMPA, FLORIDA

Bachelor of Science

MAJOR—Business Administration

Kappa Sigma Kappa



HANST, KENNETH F.

SARASOTA, FLORIDA

Bachelor of Science

MAJOR—Business Administration

HARDEE, CLYDE H.

MOBILE, ALABAMA

Bachelor of Science

MAJOR—Business Administration

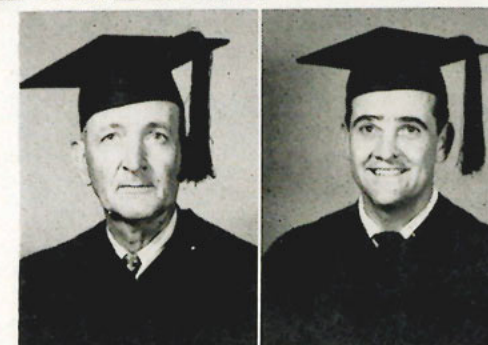

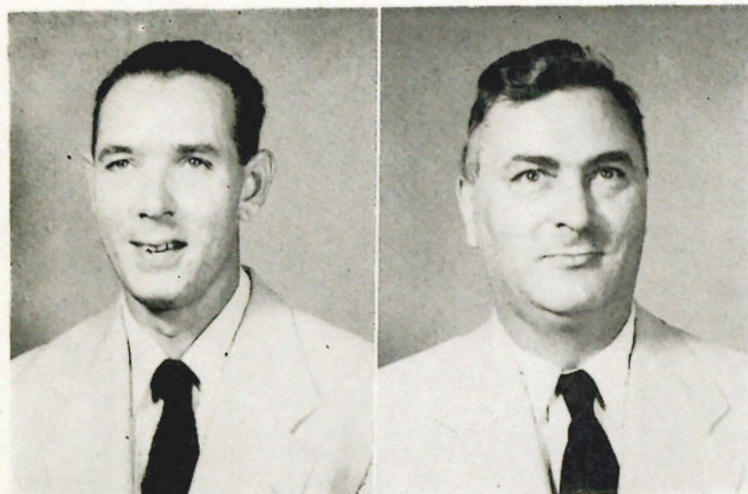

HAWKINS, GORDON G.

TAMPA, FLORIDA

Bachelor of Science

MAJOR—Chemistry

MINOR—Mathematics

French Club; Student Affiliate of American Chemical Society.



HENRIKSEN, FRANCIS R.

TAMPA, FLORIDA

Bachelor of Science

MAJOR—Business Administration

Kappa Sigma Kappa Fraternity.

HUNNICUTT, HOMER E., JR.

TAMPA, FLORIDA

Bachelor of Science

MAJOR—Business Administration

HUNTON, ROY T.

TAMPA, FLORIDA

Bachelor of Science

MAJOR—Business Administration

Moroccan, Editor; Sales and Advertising Club; University Broadcasting Service; Alpha Phi Epsilon, Honorary Journalism Fraternity; Tau Omega Fraternity, Intramurals.

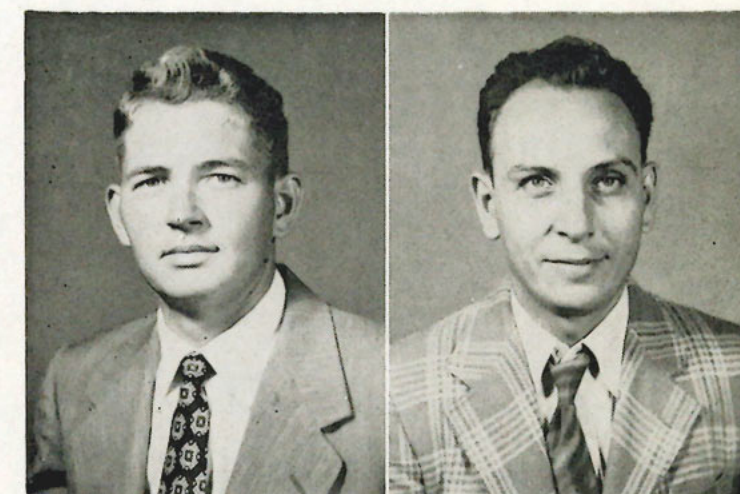

HIERS, HARLEY

BARTOW, FLORIDA

Bachelor of Science

MAJOR—Physical Education

MINOR—History

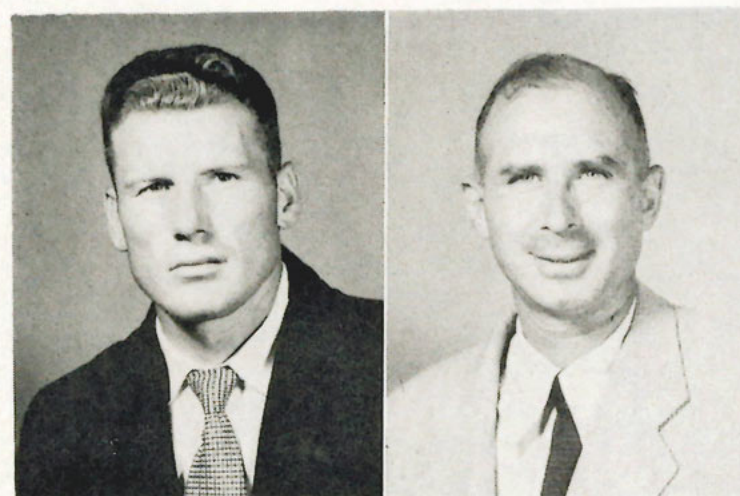

HOYT, RALPH WALDO

TAMPA, FLORIDA

Bachelor of Science

MAJOR—Elementary Education

Future Teachers of America.

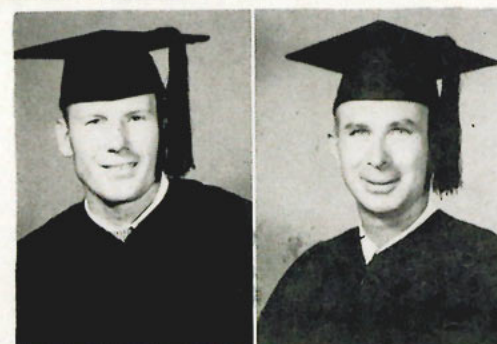

HUTSON, EDWARD N.

ST. LOUIS, MISSOURI

Bachelor of Science

MAJOR—Business Administration

Kappa Sigma Kappa Fraternity.

HYATT, N. K.

JOHNSON CITY, TENNESSEE

Bachelor of Science

MAJOR—Business Administration



IRVIN, JOAN LOU

TAMPA, FLORIDA

Bachelor of Science

MAJOR—Elementary Education

Delta Kappa Sorority, Panhellenic Representative, President; Panhellenic Council, Secretary; Women's Athletic Association; Operation Big Show; Senior Class Representative; Women's Resident Club; Tau Omega Ring Dance Sponsor; Tau Omega Sponsor of the Year; Future Teachers of America; Band; Librarian; Head Majorette.

JACOBSEN, JOAN THORA

COHOES, NEW YORK

Bachelor of Science

MAJOR—Business Administration

MINOR—English

Delta Kappa Sorority, Outstanding Pledge, Vice President, Treasurer; Women's Athletic Association; Canterbury Club; Minaret, Circulation Editor; Senior Class Vice President; Women's Resident Club, Vice President; Operation Big Show; Tau Omega Fraternity Sponsor of the Year; Ace Club Sponsor; Senior Class Notable.



JOHNSON, DOROTHY EVELYN

TAMPA, FLORIDA

Bachelor of Science

MAJOR—Elementary Education

Sigma Theta Phi Sorority; French Club; Intramurals; Women's Athletic Association; Future Teachers of America.

JOHNSON, KAY G.

DURHAM, NORTH CAROLINA

Bachelor of Arts

MAJOR—English

MINOR—Music

Zeta Tau Alpha Fraternity, President; Sigma Theta Phi, President, Panhellenic Representative, Pledge Captain; Alpha Mu Tau, Vice President, Treasurer; Moroccan Staff; Women's Resident Club; University Chorus; Rho Nu Delta Sponsor; Senior Class Notable; Honor Roll; Panhellenic Council, Secretary-Treasurer; Who's Who in American Universities and Colleges; 1953 American College Leaders.



JOHNSON, RUTH SCHORR

ST. PETERSBURG, FLORIDA

Bachelor of Science

MAJOR—Business Administration

JONAITIS, ANTHONY JOHN, JR.

ATHOL, MASSACHUSETTS

Bachelor of Science

MAJOR—Physical Education

MINOR—English

Varsity Football; Varsity Crew; Boxing Team; Beta Chi Fraternity, Intramurals.



JORGENSEN, VICTOR L.

NAPERVILLE, ILLINOIS

Bachelor of Science

MAJOR—Business Administration

MINOR—English

Sigma Kappa Nu Fraternity.

KING, CAROL ROSALIE

TAMPA, FLORIDA

Bachelor of Arts

MAJOR—Art

MINOR—English

Zeta Delta Phi Sorority, Outstanding Pledge, Panhellenic Representative, Treasurer, President; Dean's List; Honor Roll; Kappa Pi, National Art Fraternity, Reporter, President; Tampa Art Institute.



KING, GENE BRUCE

LOUISVILLE, KENTUCKY

Bachelor of Science

MAJOR—Physical Education

Beta Chi Fraternity; Varsity Football.

KIRKLAND, SARA KATHRYN

WAYCROSS, GEORGIA

Bachelor of Science

MAJOR—Business Administration

Zeta Tau Alpha Fraternity, Charter Member, Scholarship Chairman; Sigma Theta Phi Sorority, Pledge Treasurer, Corresponding Secretary; Panhellenic Council; Women's Resident Club, Secretary-Treasurer; Canterbury Club; Sales and Advertising Club; Women's Athletic Association; Moroccan Staff; Honor Roll; Dean's List; Senior Class Notable; Transfer Student, Shorter College and University of Georgia.



KLEINFELDER, DALE S.

BRADENTON, FLORIDA

Bachelor of Science

MAJOR—Physics

MINOR—Mathematics

Kappa Sigma Kappa Fraternity, Pledge President, Secretary; Dean's List; Honor Roll; Physics Laboratory Assistant.



LA BARBERA, KATHERINE

TAMPA, FLORIDA

Bachelor of Science

MAJOR—Elementary Education

MINOR—History



LAHOSKY, JOHN DAVID

WASHINGTON, PENNSYLVANIA

Bachelor of Science

MAJOR—Physical Education

MINOR—English



LOPEZ, JOSEPH R.

TAMPA, FLORIDA

Bachelor of Science

MAJOR—Business Administration

Rho Nu Delta Fraternity, President, Panhellenic Representative.



LUBE, ROBERT

BRECKSVILLE, OHIO

Bachelor of Arts

MAJOR—English

MINOR—Sociology

MACFARLANE, DONALD G.

TAMPA, FLORIDA

Bachelor of Science

MAJOR—History and Social Science

MINOR—English

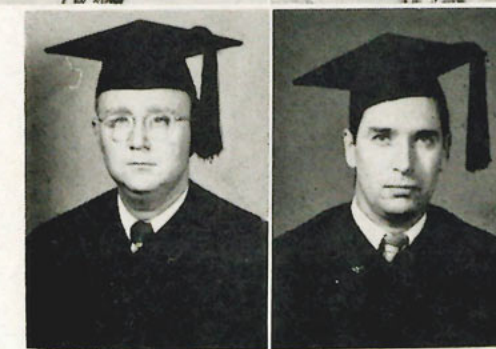

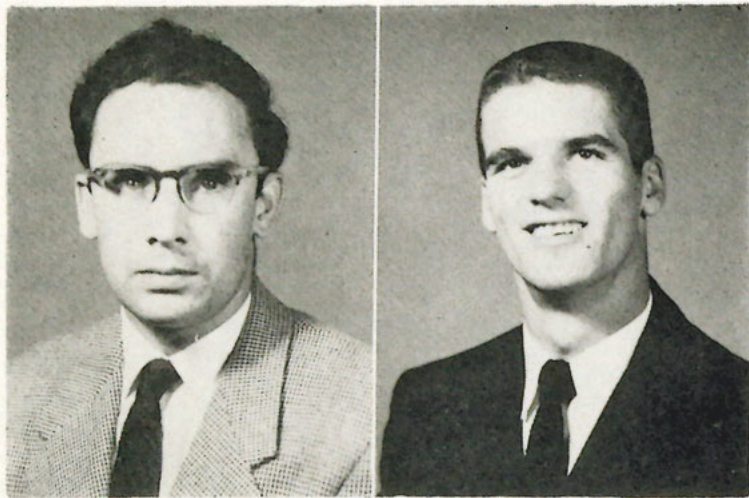

MADDAMMA, VINCENT

PINELLAS PARK, FLORIDA

Bachelor of Science

MAJOR—French

MINOR—Spanish

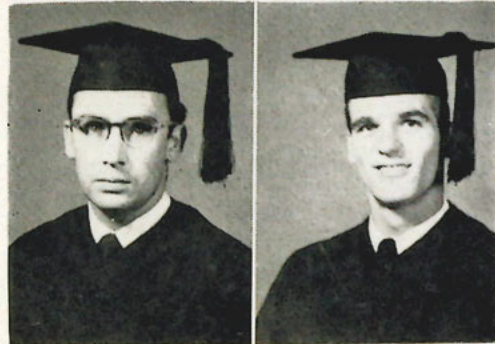

MAIER, JERRY

PITTSBURGH, PENNSYLVANIA

Bachelor of Science

MAJOR—Business Administration

Beta Chi Fraternity.

MARTIN, HARRY CHARLES

LARGO, FLORIDA

Bachelor of Science

MAJOR—Management

Kappa Sigma Kappa Fraternity.

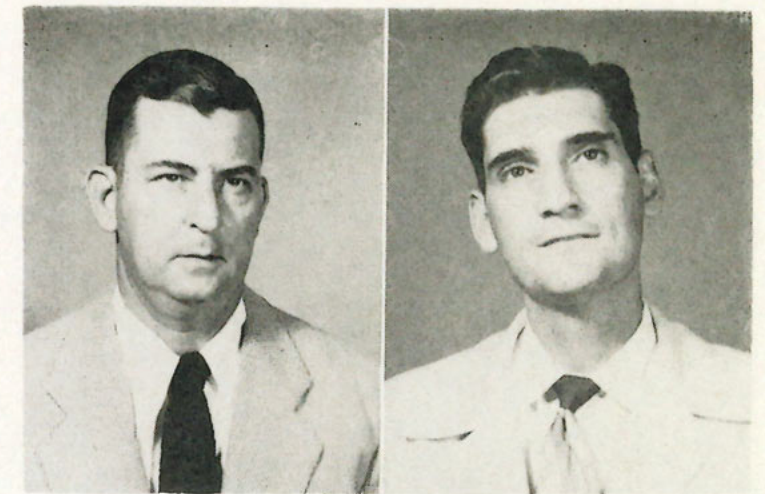

MASSARI, DOMENIC L.

TAMPA, FLORIDA

Bachelor of Science

MAJOR—Accounting

MINOR—English

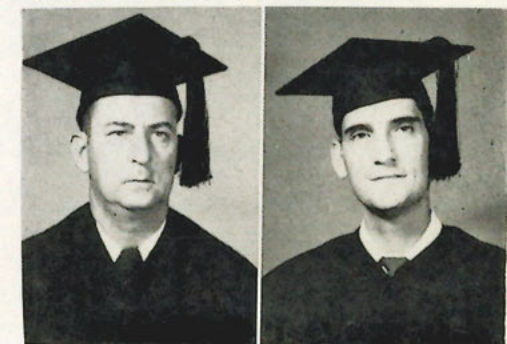

MANHEIMER, FLORA M.

ST. PETERSBURG, FLORIDA

Bachelor of Science

MAJOR—Elementary Education



MANN, JIM H.

SCOTTSBORO, ALABAMA

Bachelor of Science

MAJOR—Physical Education

MINOR—History

Tau Omega Fraternity, Vice President, President;
Panhellenic Council.



MATTOX, JOHN H.

OCALA, FLORIDA

Bachelor of Arts

MAJOR—Music

MINOR—Modern Languages

University Broadcasting Service; Debate Society;
Los Picaros; Le Cercle Francais; Phi Society; Stu-
dent Body Representative on Community Advisory
Council of Tampa Philharmonic Association;
Baptist Student Union; Moroccan Staff; Student
Senate, Chaplain and Treasurer; University
Chorus; Senior Class Notable.

MAWHINNEY, JULIAN WILSON

CLEARWATER, FLORIDA

Bachelor of Science

MAJOR—Biology

MINOR—Psychology

President, University of Tampa Biology Club

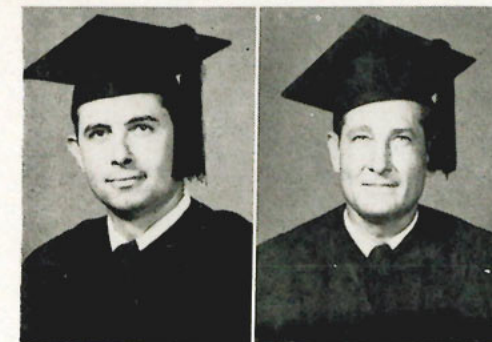



MAYNOR, ARTHUR ROYCE
TAMPA, FLORIDA
Bachelor of Science
MAJOR—Art
MINOR—English
Sigma Kappa Nu Fraternity



MEDINA, VIRGIL
TAMPA, FLORIDA
Bachelor of Arts
MAJOR—Spanish
MINOR—English - French
Rho Nu Delta; Los Picaros, Le Cercle Francais

MILONAS, MICHAEL T.
TAMPA, FLORIDA
Bachelor of Science
MAJOR—Social Studies
MINOR—English, Psychology, History



MINARDI, LOUIS
TAMPA, FLORIDA
Bachelor of Science
MAJOR—English
MINOR—Spanish
Future Teachers of America; Newman Club;
Senior Class Notable.

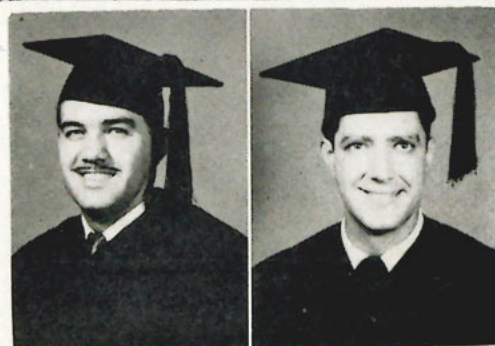

MONAGHAN, EARL ALLEN
TAMPA, FLORIDA
Bachelor of Arts
MAJOR—English
MINOR—Speech and Drama

Beta Chi Fraternity, Secretary and Parliamentarian; Alpha Phi Epsilon Journalism Fraternity; Spartan Troupers; Radio and Television Players, President; Minaret, Reporter, Business Manager.

MONROE, EVELYN PATRICIA
TAMPA, FLORIDA
Bachelor of Science
MAJOR—Business Administration

Alpha Gamma Sorority, Reporter; Panhellenic Representative, Rush Chairman, Pledge Captain, Vice President; Kappa Sigma Kappa Sponsor; Sigma Kappa Nu Sponsor; Sigma Kappa Nu Daughter; Alpha Phi Epsilon; Circulation Editor of Muezzin; Boots and Saddle Club; Les Farces; U.B.S.; U.B.S. Delegate to Gainesville Convention; Glee Club; Assistant Business Manager of Moroccan.



MONTZ, GEORGE
ALLENTOWN, PENNSYLVANIA
Bachelor of Science
MAJOR—Physical Education
MINOR—History
Beta Chi Fraternity; Basketball Captain; Baseball Captain; Who's Who, Junior Class; Intramurals Coach; F.T.A.; Senior Class Notable.



MOORE, ROBERT THOMAS
TAMPA, FLORIDA
Bachelor of Science
MAJOR—Physics
MINOR—Mathematics



McCoy, IRVING J., JR.

ST. PETERSBURG, FLORIDA

Bachelor of Science

MAJOR—Business Administration

Sigma Kappa Nu Fraternity; Vice President Alpha Phi Omega Service Fraternity; Canterbury Club; Boots and Saddle Club; Sergeant at Arms Kappa Kappa Psi Music Fraternity; Baseball, one year; Senior Class Ring Representative; Varsity and Junior Varsity Crew, three years; Band, three years; Dance Band; Operation Big Show.



McMILLAN, DOROTHY

TAMPA, FLORIDA

Bachelor of Science

MAJOR—Elementary Education

Zeta Delta Phi Sorority; Alpha Phi Epsilon Journalism Fraternity; Future Teachers of America; Moroccan Staff; B. S. U.; W. A. A.

NATOLE, MARY SUAREZ

TAMPA, FLORIDA

Bachelor of Science

MAJOR—Elementary Education

NEWELL, WILLIAM D.

TAMPA, FLORIDA

Bachelor of Science

MAJOR—Elementary Education

Kappa Sigma Kappa Fraternity, Pledge Treasurer; Alpha Phi Epsilon Honorary Journalism Fraternity; Editor, Minaret Student Publication; Delegate to the Florida Intercollegiate Press Association at the University of Miami; Intramurals; Debate Society; Instructor, Adult Education Division of the University of Tampa; transfer from the University of Florida.



NORTON, NELL B.

TAMPA, FLORIDA

Bachelor of Science

MAJOR—Elementary Education

OLSON, JAMES DUANE

WEST NEWTON, MASSACHUSETTS

Bachelor of Arts

MAJOR—History

MINOR—Art

Kappa Pi; Honor Roll, 1949, 1950, 1951, 1952.



O'NEAL, JOHN RAYMOND

TAMPA, FLORIDA

Bachelor of Science

MAJOR—Physical Education

MINOR—History

Senior Class President; Junior Class President; Who's Who, Junior Class; Student Leaders; Varsity Basketball, four years; Varsity Baseball, two years; Senior Class Notable.

ORIHUELA, HENRY

TAMPA, FLORIDA

Bachelor of Science

MAJOR—Spanish

MINOR—Physical Education

French Club; Los Picaros, Rho Nu Delta Fraternity.

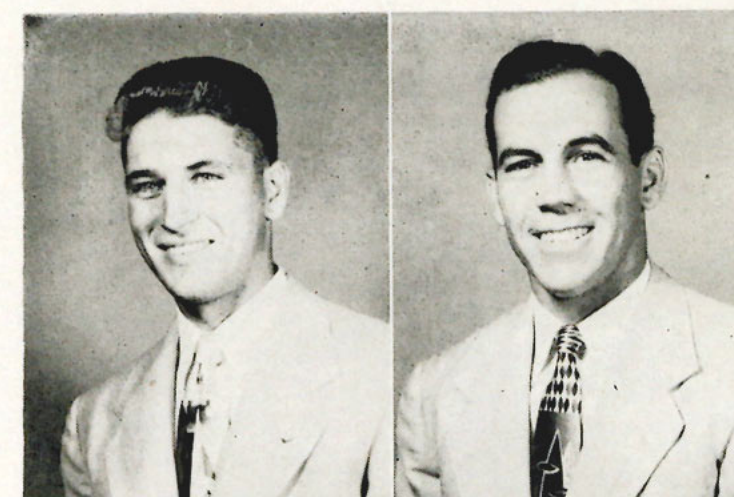

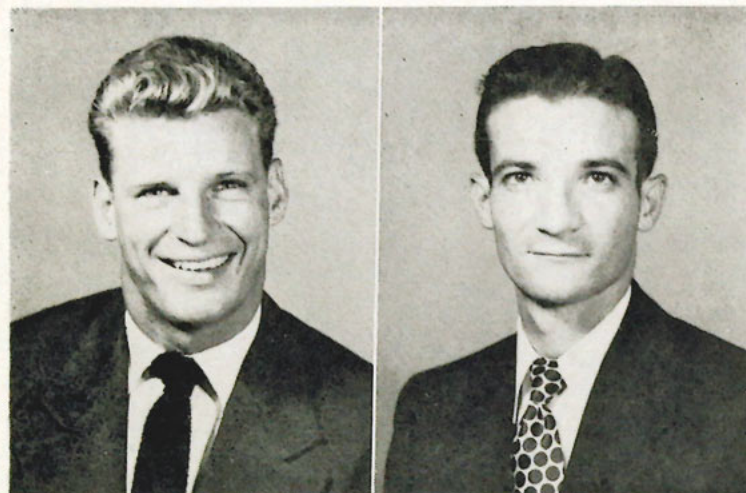

PANCOAST, FRED

PENSACOLA, FLORIDA

Bachelor of Science

MAJOR—Mathematics

MINOR—English

Football; Baseball; Sigma Kappa Nu Fraternity;
Intramural Coach.

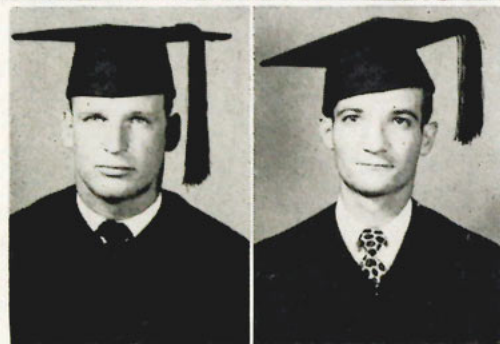

PELAEZ, NILO G.

TAMPA, FLORIDA

Bachelor of Science

MAJOR—Accounting

SHAFFER, SUE JAHN

TAMPA, FLORIDA

Bachelor of Arts

MAJOR—Art

MINOR—English

Zeta Tau Alpha, Historian; Sigma Theta Phi, Pledge Vice President, Intramural Manager, Vice President; Kappa Pi; Sophomore Class Secretary; Junior Class Secretary; Senior Class Secretary; Moroccan Staff; Women's Athletic Association; Health and Physical Education Club; Le Cercle Francais, Varsity Basketball; Sigma Kappa Nu Daughter; Cheerleader, Co-Head; Operation Big Show; Honor Roll; Class Notable; Women's Tennis Intramural Champion; Who's Who in American Universities and Colleges; Student Leader Association.



PRATT, RAYMOND C.

SOUTH PORTLAND, MAINE

Bachelor of Science

MAJOR—Social Studies and English

Alpha Phi Omega, President; French Club, Treasurer, President; Kappa Sigma Kappa, Pledge Chaplain; Future Teachers of America; Intramurals.

PERRETTE, CECIL L.

TAMPA, FLORIDA

Bachelor of Science

MAJOR—Physical Education

MINOR—History and Political Science



PETER, BEATRICE LYDIA

PIERREPONT MANOR, NEW YORK

Bachelor of Science

MAJOR—Business Administration

MINOR—Secretarial Science

Zeta Tau Alpha, Secretary; Sigma Theta Phi, Pledge President, Pledge Mother, Parliamentarian; Women's Resident Club, President; Canterbury Club, Secretary-Treasurer, Delegate to University of South, Sewanee, Tennessee, Conference; Women's Athletic Association; Dean's List, Honor Roll; Senior Class Notable; Moroccan Staff; Transfer Student, New York State Teachers College, Albany.

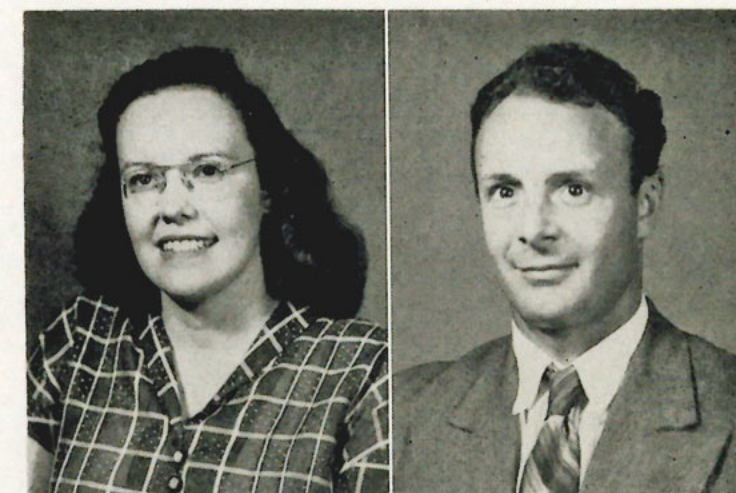

PORTER, LARRY JAMES

SEFFNER, FLORIDA

Bachelor of Science

MAJOR—Physical Education

MINOR—History and Political Science

Future Teachers of America.



PULEO, JOSEPH

TAMPA, FLORIDA

Bachelor of Science

MAJOR—Business Administration

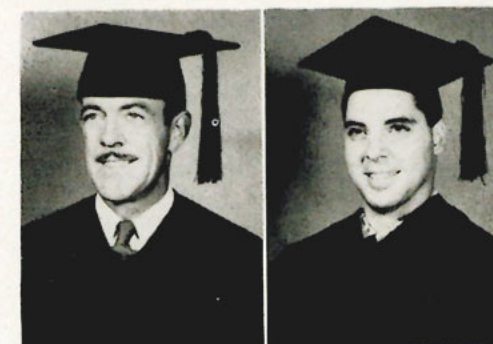



RANDALL, LUCIA L.
TAMPA, FLORIDA
Bachelor of Science in Education
MAJOR—Elementary Education
MINOR—English



REILICH, HARVEY R.
ST. PETERSBURG, FLORIDA
Bachelor of Science
MAJOR—Business Administration
MINOR—English
Beta Chi.

SCARINGI, DANIEL
PHOENIXVILLE, PENNSYLVANIA
Bachelor of Science
MAJOR—Physical Education
MINOR—Biology

Tau Omega; Varsity Football; Intramurals;
Outstanding Player in Cigar Bowl Game.

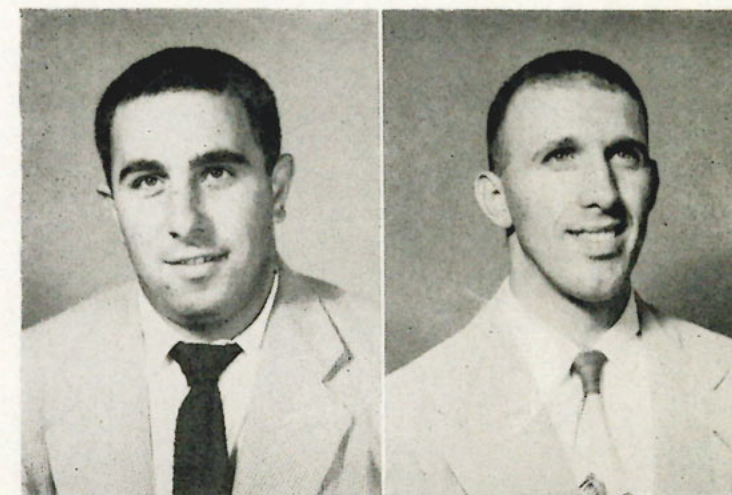

SCHERER, BEN F.
AKRON, OHIO
Bachelor of Science
MAJOR—Physical Education
MINOR—English
Intramural Director.



RICHARDI, TED J.
TAMPA, FLORIDA
Bachelor of Science

MAJOR—Business Administration

Kappa Sigma Kappa, Vice President, Treasurer;
Le Cercle Francais, President; Panhellenic Council;
Chairman of Homecoming Coordinating Com-
mittee; Sales and Advertising Club, Charter
Member, Vice President; Minaret Staff, Managing
Editor, Florida Intercollegiate Press Association
Delegate; Alpha Phi Epsilon Honorary Journalism
Fraternity; Honor Roll.

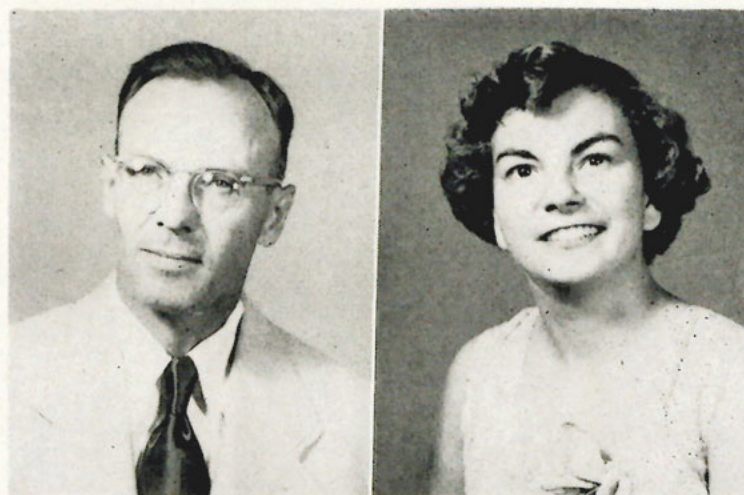

ROBINSON, BETTYE JUNE
TAMPA, FLORIDA
Bachelor of Science
MAJOR—Music
MINOR—English

Zeta Tau Alpha, Corresponding Secretary; Sigma
Theta Phi, Secretary, Reporter; Baptist Student
Union, Vice President, President; Alpha Mu Tau,
Treasurer; Sigma Alpha Iota, Treasurer; Honor
Roll.



SCHIAVONE, EMIL RAYMOND
YOUNGSTOWN, OHIO
Bachelor of Science
MAJOR—Sociology

MINOR—Physical Education
Beta Chi, Treasurer, Panhellenic Representative.

SCOTT, JOHN A.
TAMPA, FLORIDA
Bachelor of Science

MAJOR—Business Administration
MINOR—Mathematics

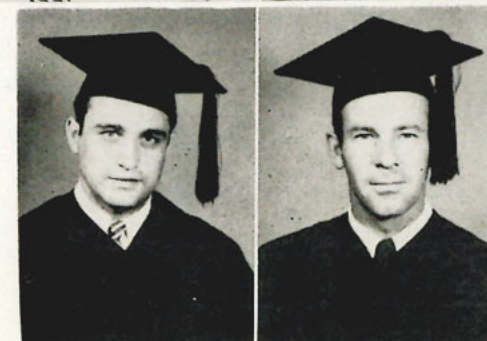

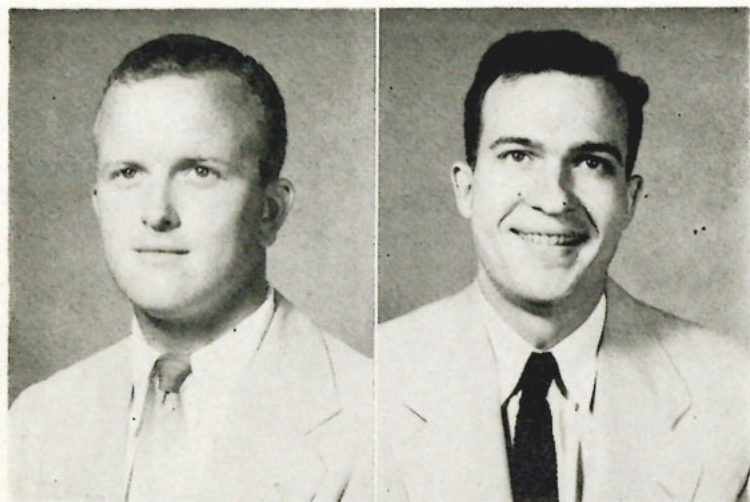

ROOKS, CARL QUINTON

JACKSONVILLE, FLORIDA

Bachelor of Science

MAJOR—Physical Education

MINOR—History

Kappa Sigma Kappa, Outstanding Pledge, Pledge Captain, Intramural Director, Executive Board, Vice President, President; Intramurals, Intramural Official, Sportsmanship Award; Minaret, Sports Editor; Moroccan, Sports Editor; Junior Rotarian; Newman Club.



SAMUELS, PAUL E.

TAMPA, FLORIDA

Bachelor of Science

MAJOR—Business Administration

Kappa Sigma Kappa, Chaplain, Executive Committee.

SEELY, HARRY J.

TAMPA, FLORIDA

Bachelor of Science

MAJOR—Business Administration

Beta Chi, Pledge Secretary, Outstanding Pledge, President.

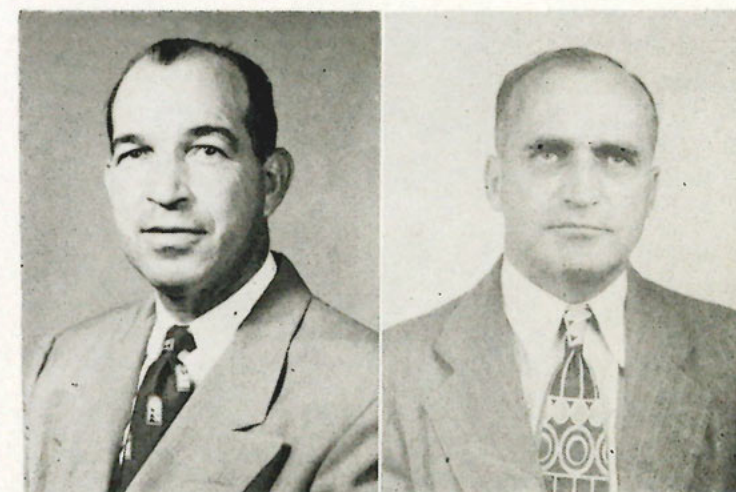

SETTLES, DUKE N.

CHATTANOOGA, TENNESSEE

Bachelor of Science

MAJOR—Business Administration

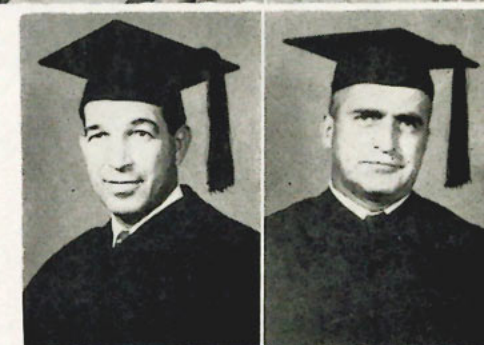

SASSER, RUTH J.

TAMPA, FLORIDA

Bachelor of Science

MAJOR—Elementary Education



SCAGLIONE, JERROLD CLEMENT

TAMPA, FLORIDA

Bachelor of Science

MAJOR—Business Administration

Newman Club.



SHAEFFER, JOSEPHINE

TAMPA, FLORIDA

Bachelor of Science

MAJOR—Elementary Education

Future Teachers of America, Parliamentarian; Home Economics Club.

SHARP, ROBERT WALKER

MANASQUAN, NEW JERSEY

Bachelor of Science

MAJOR—Business Administration

Ace Club; Minaret Staff; German Club.





SIEK, ERNEST EARL
TAMPA, FLORIDA
Bachelor of Science
MAJOR—Mathematics
MINOR—English

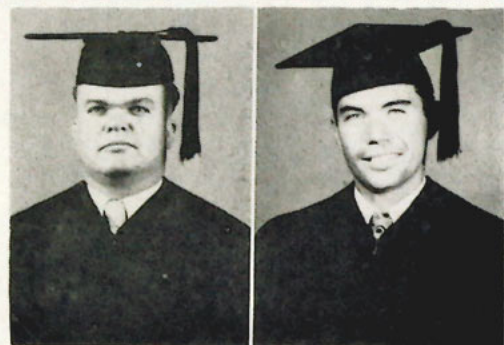

SIMMONS, DOYLE
TAMPA, FLORIDA
Bachelor of Science
MAJOR—Business Administration

SPENCER, FREDDIE FORREST
TAMPA, FLORIDA
Bachelor of Arts
MAJOR—Psychology
MINOR—Biology and English

Kappa Sigma Kappa, Secretary, National Song Chairman; Florida Intercollegiate Student Government Association, Secretary-Treasurer; Sophomore Class Vice President; Student Senate, Student Assembly Chairman; Operation Big Show, Director; Minaret, Feature Editor; Muezzin, Editor; Biology Club, Parliamentarian; French Club; Alpha Phi Epsilon; Les Farces; G.G. Club; Boots and Saddle Club.



SPERRY, MARY LYONS
TAMPA, FLORIDA
Bachelor of Arts
MAJOR—English
MINOR—Business Administration

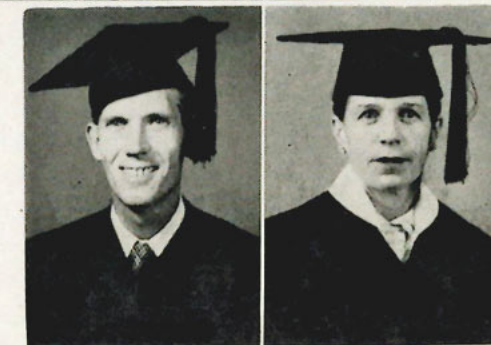

SLIMAN, DAN K.
YOUNGSTOWN, OHIO
Bachelor of Science
MAJOR—Physical Education
MINOR—English
Tau Omega; Football.

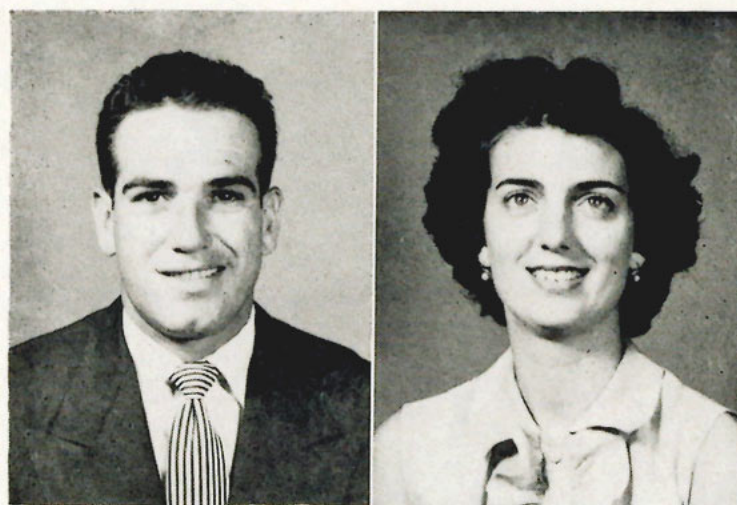

SOSA, IRIS RITA
TAMPA, FLORIDA
Bachelor of Science
MAJOR—Physical Education
MINOR—English
Alpha Gamma Sorority, Treasurer; Basketball; Volleyball.

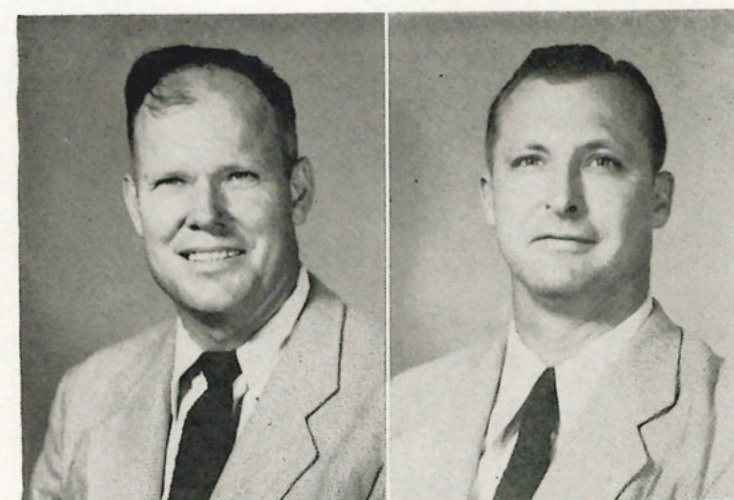
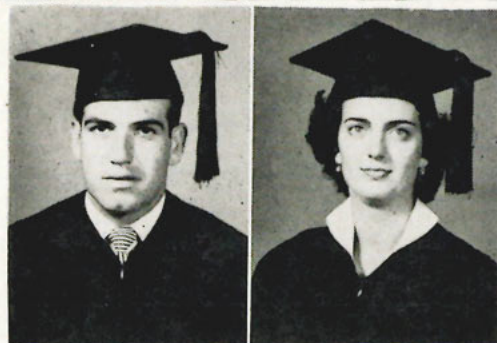

SPRINGER, ROBERT LEE
TAMPA, FLORIDA
Bachelor of Science
MAJOR—Business Administration



STAFFORD, VOYDE W.
TAMPA, FLORIDA
Bachelor of Science
MAJOR—Elementary Education
Future Teachers of America, Vice President;
Dean's List.

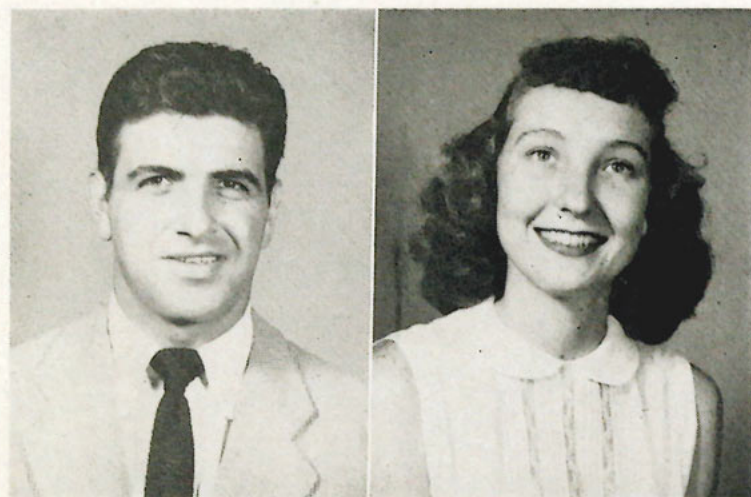

STEINBERG, RALPH

FREEHOLD, NEW JERSEY

Bachelor of Science

MAJOR—Business Administration

Baseball, Pitcher; Basketball Manager; Football Manager; Band; Student Senate Representative, Parking Lot Commissioner, Student Government Representative to Miami; Dance Band.

STEVENS, FRANCES

TAMPA, FLORIDA

Bachelor of Science

MAJOR—Elementary Education

Student Senate, Freshman Representative; Delta Kappa Sorority, Secretary, Pledge Secretary; Boots and Saddle Club; Women's Athletic Association; Girls Intramural Director, Panhellenic Representative; Sigma Kappa Nu Dance Sponsor; Sigma Kappa Nu Daughter; Varsity Volleyball Team; Moroccan Staff; Future Teachers of America; Senior Class Notable; Health and Physical Education Club, Vice President.



STRYCHAR, FRANK V.

BUZZARDS BAY, MASSACHUSETTS

Bachelor of Arts

MAJOR—Social Studies

MINOR—English

TAYLOR, JOHN

ST. PETERSBURG, FLORIDA

Bachelor of Science

MAJOR—Biology

MINOR—English

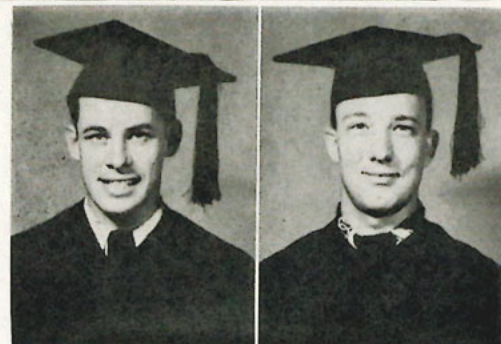
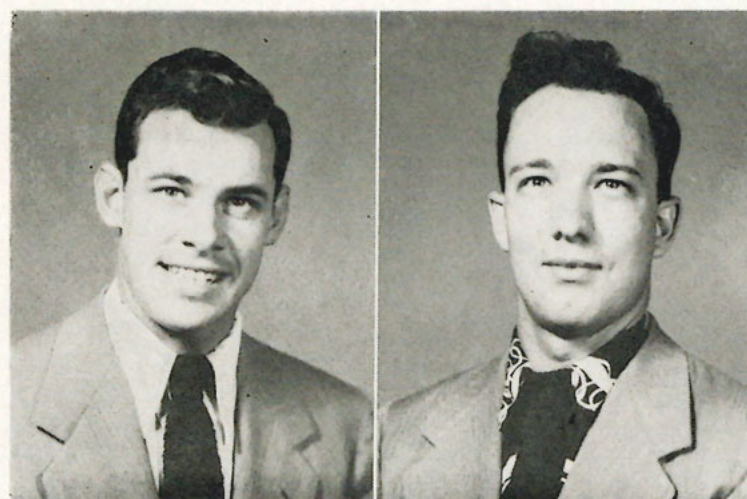

TAYLOR, JOHN W.

SARASOTA, FLORIDA

Bachelor of Science

MAJOR—Elementary Education

Future Teachers of America, President; Baptist Student Union; Honor Roll

TERRELL, MELBA R.

WAUCHULA, FLORIDA

Bachelor of Science

MAJOR—Elementary Education

Future Teachers of America.



THOMAS, RICHARD G., JR.

CLEARWATER, FLORIDA

Bachelor of Arts

MAJOR—English

MINOR—Political Science

THREADGILL, CARY O.

LOYALL, KENTUCKY

Bachelor of Science

MAJOR—Elementary Education

Kappa Sigma Kappa; Transfer Student from Florida Southern; Future Teachers of America.

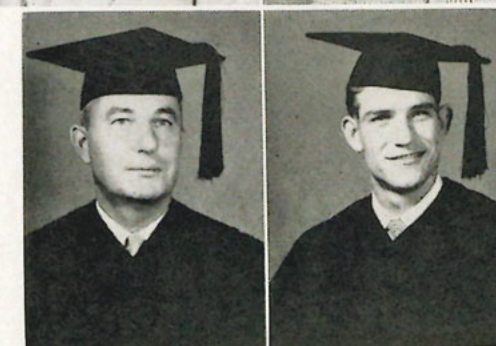
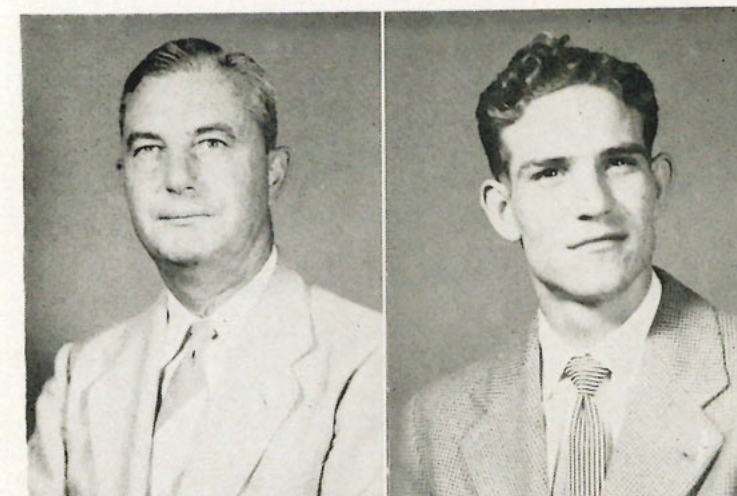

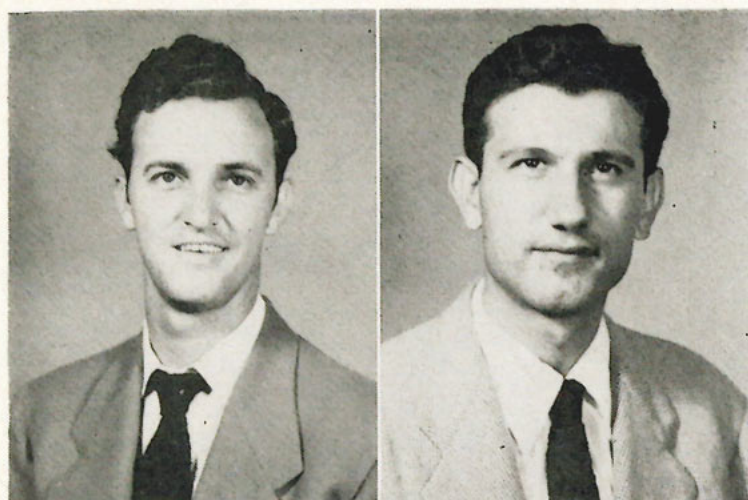

THRIFT, CHARLES W.
MIAMI, FLORIDA
Bachelor of Science
MAJOR—Physical Education
MINOR—History
Beta Chi; Varsity Basketball; Intramurals.

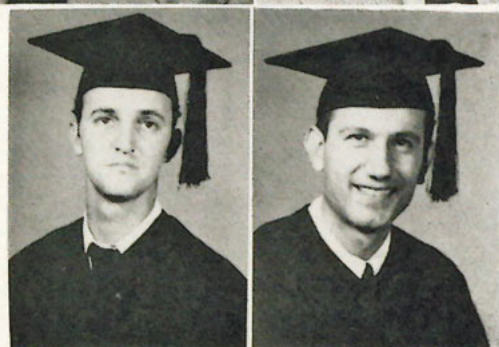

TRAINA, LOUIS L.
TAMPA, FLORIDA
Bachelor of Science
MAJOR—Business Administration

TRIPLER, DONALD
TROY, NEW YORK
Bachelor of Science
MAJOR—Business Administration

VALENTI, JOSEPH LOUIS
TAMPA, FLORIDA
Bachelor of Science
MAJOR—Business Administration
Tau Omega Fraternity.



WAGNER, PAUL W.
MILTON, PENNSYLVANIA
Bachelor of Science
MAJOR—Physics
MINOR—Mathematics

WALSTON, HARRY WADE
TAMPA, FLORIDA
Bachelor of Science
MAJOR—English
MINOR—Industrial Arts
Ace Club, President, Sergeant at Arms; Beta Chi,
Intramural Director.

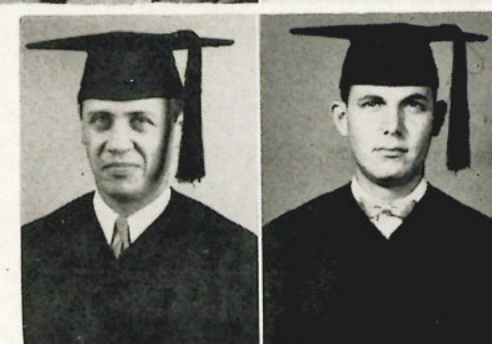
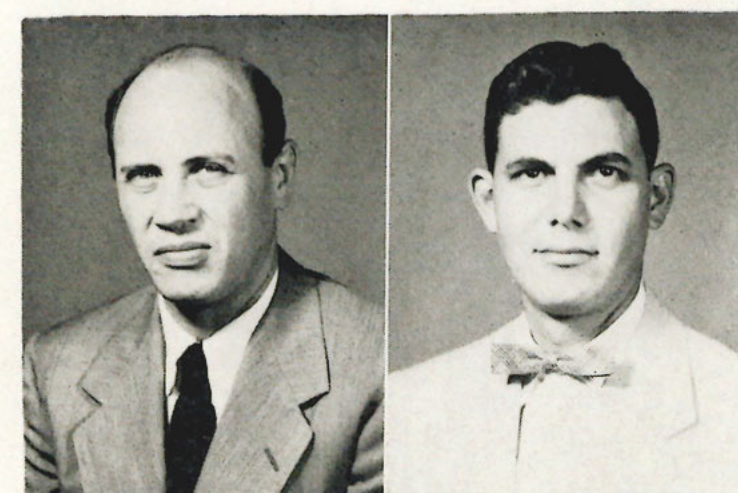

WIND, HENRY
TAMPA, FLORIDA
Bachelor of Arts
MAJOR—English
MINOR—Industrial Arts
French Club; German Club; Future Teachers of
America; Honor Roll; Dean's List.

YATES, ROBERT F.
TAMPA, FLORIDA
Bachelor of Science
MAJOR—Business Administration
Sigma Kappa Nu, President; Panhellenic Council,
President; Crew Team, Captain; Senior Class
Notable.





Most Popular

SARA KIRKLAND CARL COWDEN

Senior Class Notables

Most Dignified

WENDELL AKINS FRANCES STEVENS



Most Athletic

GEORGE MONTZ BETTY BURNETT

SENIOR CLASS NOTABLES



Best Looking

RICHARD CHRIST KAY JOHNSON



Most Intelligent

BEA PETER JOHN MATTOX



Senior Class Notables

Class Crooks

LOUIS MINARDI SUE SHAFFER



Most Likely To Succeed

BECKY BROCKMAN ROBERT YATES



Best All-Round

JOHN O'NEAL JOAN JACOBSEN

JUNIOR CLASS OFFICERS

Gus Ross
President

JAYNE ANDERSON
Vice President

PATRICIA NEFF
Representative

DOROTHY COWDEN
Secretary





Jayne V. Anderson
 Roy Rex Ardern
 Ruben Ares
 Bruce C. Atkins



Edward J. Ballas
 Thomas S. Battaglia
 Joseph N. Belluccio
 William W. Bennett



Barbara M. Billett
 Elizabeth H. Birge
 Joseph P. Bodo, Jr.
 Raymond C. Bozich



Herbert R. Braun
 Jack G. Breit
 Martin R. Brooks
 John M. Burger



Walter N. Burnside
 Edward R. Casella
 Albert Cazin
 Dorothy E. Cleotelis



Thomas E. Collentine
 L. Ward Cooper
 Jack J. Craparo
 Margaret A. Cuscaden



Thomas R. Doyle
 June C. Duncan
 Josephine A. Esthus
 E. Georgette Fairbanks



Brownlee B. Fielding
 Kenton D. Foster
 Charles R. Freeman
 Claude R. Gamble

Louis Garcia
 James H. Godward
 Jack Goodman
 Joseph E. Hafer

Thomas M. Hammock
 Louis A. Harris
 Robert A. Hathaway
 Mitzi Joy Hoffer

Herman W. Hollingsworth
 Dorothy E. Horne
 Lura M. Huglin
 Joan W. Jamerson

Hillery D. Jones
 Harry C. Kennedy
 Kenneth H. Koehler
 Anthony L. Kovach

Elizabeth C. Krohn
 Hogan S. Lewis
 Leon White Long
 Rene Joe Milian

Margaret Ann Mosbacher
 Jack R. Munz
 Justine L. McCurdy
 Patricia L. Neff

Mary D. Noto
 Manuel M. Odze
 Raymond S. Oliver
 Betty Faye Palmer

Nick F. Papafaklis
 Jesus F. Perez
 Marilyn D. Peters
 Tony Provenzano





Robert W. Rawlins
 Eleanor W. Rea
 Andrew C. Riley, Jr.
 David M. Romero
 Gus M. Ross
 Shirley R. Ruleman
 Herman N. Schuster, Jr.
 Elizabeth C. Schwartz

Ann M. Shaffer
 Henry H. Shell
 James M. Simcic
 Loryce A. Sivertson

Michalee Ann Slavin
 Paul John Smarse
 Chloe Jean Snow
 Robert L. Spencer

Stanley Terry
 Richard Mel Sylte
 Raymond A. Tavares
 Marvin E. Tigner

Helen Jane Tomlinson
 Joe Trevorrow
 Keith VanBever
 Beverly J. Wamble

Katherine S. Weekley
 John O. Weidenkopf
 Boyd F. Williams
 "Pat" B. Williamson

Thomas H. Wolfe, Jr.
 Ciro Roy Zambito

SOPHOMORE CLASS OFFICERS

DANNY SHEA - - - - President
 RITA JACKSON - - - - Secretary
 CYNTHIA RAMOS - - Representative



Janet E. Addison
Rose Marie Agliano
Zoraida Alonso
Samuel A. Anderson
Paul M. Aulabaugh

Sandalio A. Arce
Dorothy J. Batman
Robert Edward Beach
Martha M. Benz
William E. Bostick

James Knight Bowman
David Nelson Boyd
Robert Fernand Boyd
Alfred Buria, Jr.
Rupert C. Burns

Connie Ruth Byars
Jennie Caltagirone
Betty Joan Calvin
Michael S. Capitano
Camille Jane Cappolino

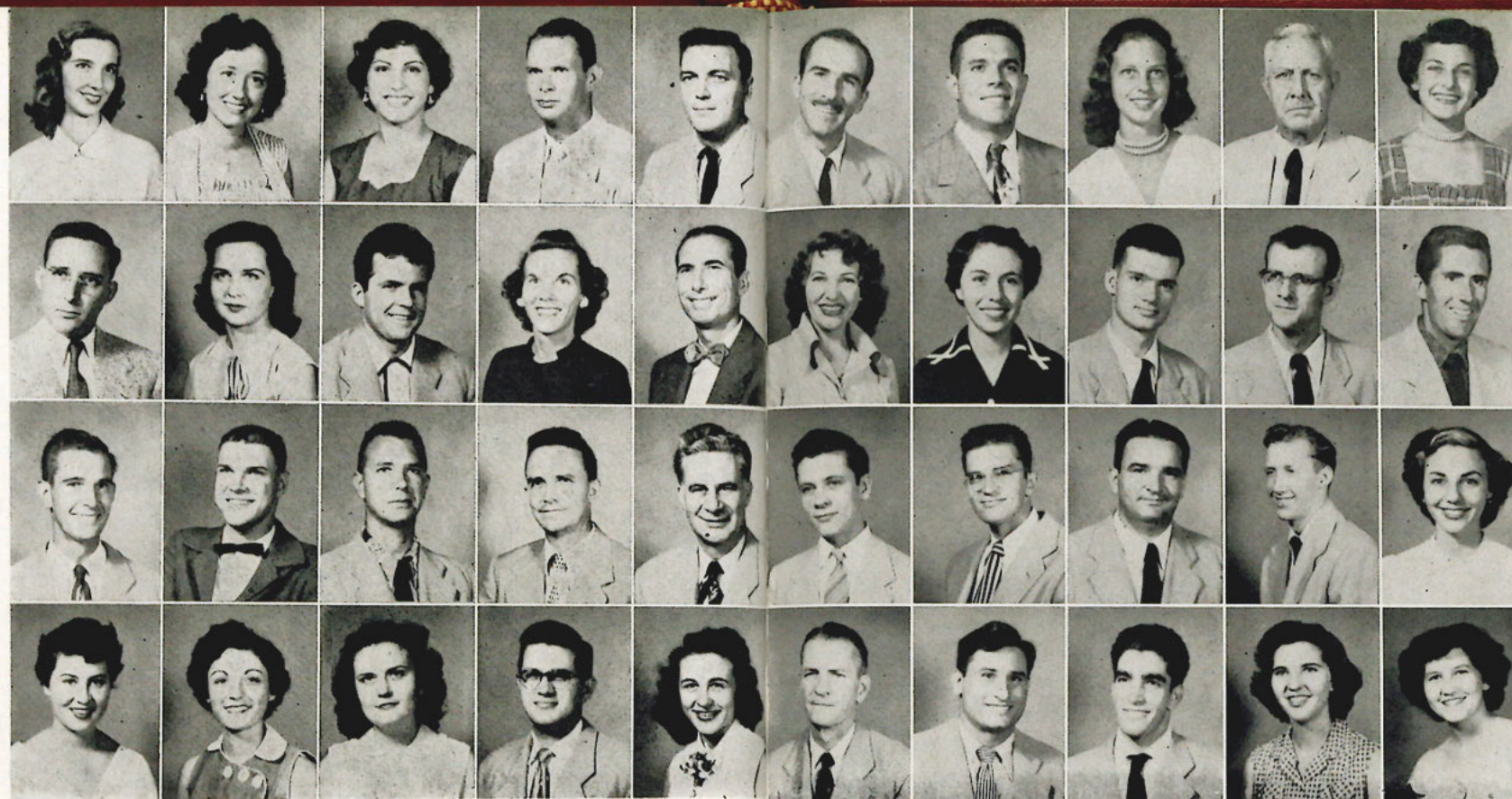

Louie G. Dichtas
Ernest DiFabrizio
Marilyn Louise DuBose
Fernand C. Dumont
Rosalie M. Durand

Doris W. Duryea
Eleanor Ebsary
William Hugh Edmiston
Horace M. Englehardt
Thomas Paul English, Jr.

Robert H. Eustace
Francis F. Fuchek
Jack M. Fueyo
David W. Garbett
Harriet Cleo Gogas

Eugene J. Golden
Edward Gomez
John Manuel Gonzalez
Mary Moss Graham
Marian E. Griffin



James Frank Caravella
Robert Cardoso
Merry Vargo Carraway
Richard M. Carrera
Nick Castellano

William C. Cazin
James Robert Chambliss
David L. Clark
Lee Margaret Clark
Jimmie Clesi

Paul Connelly
Maurice L. Conner
Joseph B. Cooper
Robert E. Coram
Violet Corces

Dorothy Evelyn Cox
Guy Thomas Crumpton
Gerardo Cuervo
Barbara Ellen Dameron
Paul Vincent Davis, Jr.

Wanda Yvonne DeBusk
Elric B. DeDiego
Frank P. DeNome
Bill James Dial
Joe Diaz

Elizabeth Anne Griffith
Sylvia Anne Guerard
John Lewis Haenel
Charles J. Harris
DeEtta Elizabeth Harris

Randal M. Heinrich
Frank K. Henriquez
Joan Marie Hickey
Rebah R. Hilburn
Kathryn G. Hood

William Peter Hovance
William W. Hughes
June Wanda Hundley
Rita Ann Jackson
Charles E. Jarczyński

John W. Jenkins
James Otis Johnston, Jr.
Carl E. Kampfmüller
Dorothy Kennedy
George Klimis

Walter Kluchnik
Charles William Koch
John L. Kreimeyer
John Richard Lamb
Siro Ledo, Jr.



Arthur E. Leigh
Manuel R. Linares
Angel Lopez
M. Frances Lumsden
Tom John Mahin

Roland M. Manteiga
Thomas J. Mariani
James L. Martin
Richard Ira Matthews
Carrie B. Midulla

Charles A. Milo
Charlotte Moctezuma
Frank Albert Moorhead
William R. Mosher
Richard R. Mulholland

Fred Jack McClendon
Margaretta Ruth McCormick
Frances K. McDaniel
Robert C. McGinnis
Peter Archie McLeod, Jr.



John B. Rupee
Mark Ryan
Tom J. Sais
John B. Sanchez
Barbara F. Sapp

Josephine Seoane
Daniel P. Shea
Philip M. Shockley
Jacquelyn V. Sierra
Bertha M. Smoot

Clarence A. Stewart
Phyllis M. Stockton
Bernard R. Suarez
Vivian V. Sumner
Merlin G. Suttikus

Charles T. Swinson, Jr.
Jeanette Tingwall
Margaret E. Trice
Samuel S. Uccello
Elena G. Valdes



Julius William Nagy
Martha Joy Nash
Jack S. Newsome
Angelina Ochipinti
Philip W. O'Dwyer

John Patrick O'Neal
Alice R. Ortabello
Pauline Papia
Edmund A. Peck
Bob Philon

Ann Marie Pickens
George L. Pitcher
Alco G. Psiaki
Pauline Rametta
Cynthia Jo Ramos

Esther May Rancier
George E. Reby
Frank Rey
Anita F. Riek
Alberta C. Roberts

Anna Belle Roberts
Celio Rodriquez
Benjamin F. Rogers
James O. Roop
Frank E. Roulstone

William Valdespino
Edward R. VanHorn
Herbert E. Vater
Howard G. Waddell
Carol E. Ward

Maida G. Waters
Nick Waytovich
Bonnie Fay Weeks
Robert Lee Weigle
Carolyn E. Welch

Mary F. White
Jack W. Windt
"Sally" M. F. Wolfe
Kennedy A. Wright
Selburne R. Yates

William J. York
Joseph J. Zalupski

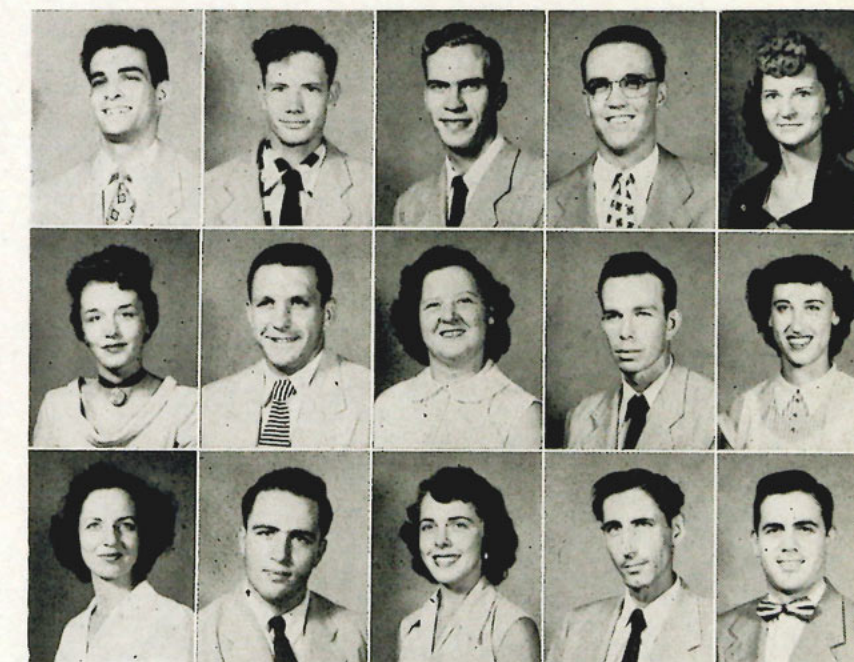

FRESHMAN CLASS OFFICERS

HENRY DiSTEFANO - - - *President*
 SHIRLEY KEENE - - - *Secretary*



Wendell H. Akins
 Peter Albano
 Johnny Alfonso
 Sylvia Alonso
 Elba Alvarez

Zenobia Alvarez
 Guy F. Amuso
 Ernest V. Antinori
 Charles E. Archibald
 Hunter M. Armentrout

Robert D. Ashburn
 Carolyn Ann Ashley
 Veda Ann Aulick
 James R. Baker
 Roy B. Baker

Jerry Earl Bandy
 James A. Barnes
 Laurence Bartlett
 Elaine Beasley
 Beverly Ann Beckett

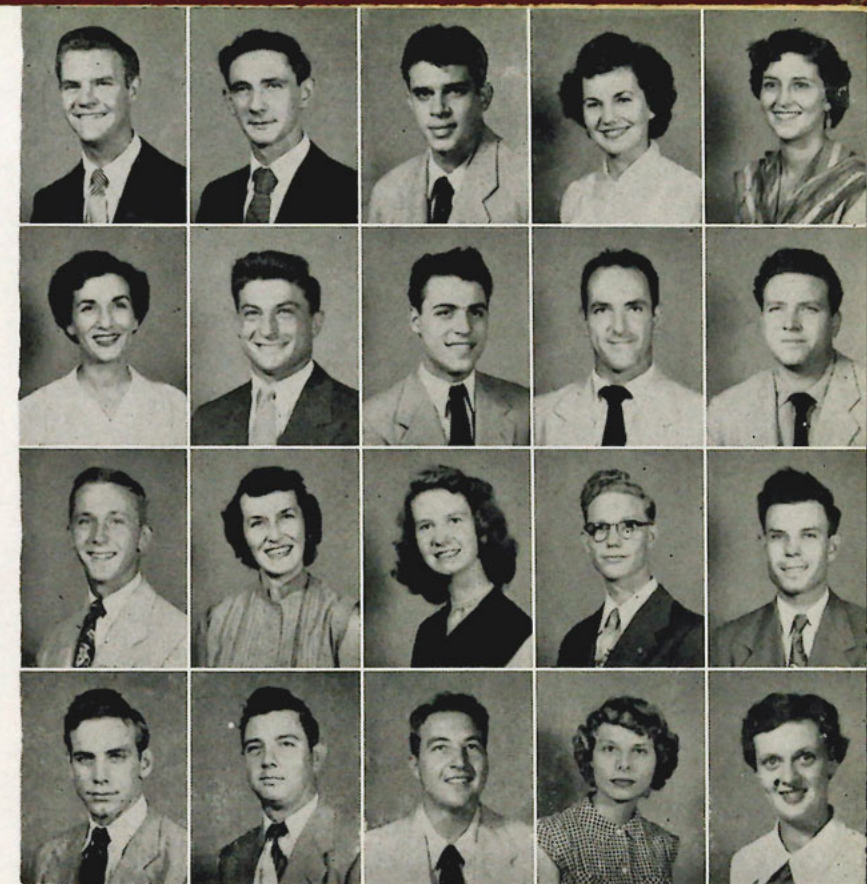

Joanne V. Bedford
 D. Elaine Bell
 Ronald K. Bell
 Kenneth R. Belliveau
 Martha Berdeal

James LeRoy Berfield
 Alonzo S. Bickley
 Jean Helen Blackman
 Robert B. Boberg
 Sherrill A. Borders

Betty L. Bowman
 Carl Edward Boyd
 Lewis Bregman
 Rudolph W. Broedlow
 Betty Brooks

Billy G. Brown
 Burrell J. Brown
 Mary B. Brown
 Charlotte L. Brunke
 Janet Louise Bruns

John W. Bryan
 Robert S. Bryan
 Robert S. Buckley
 H. Aubrey Bullard
 Edward James Burns



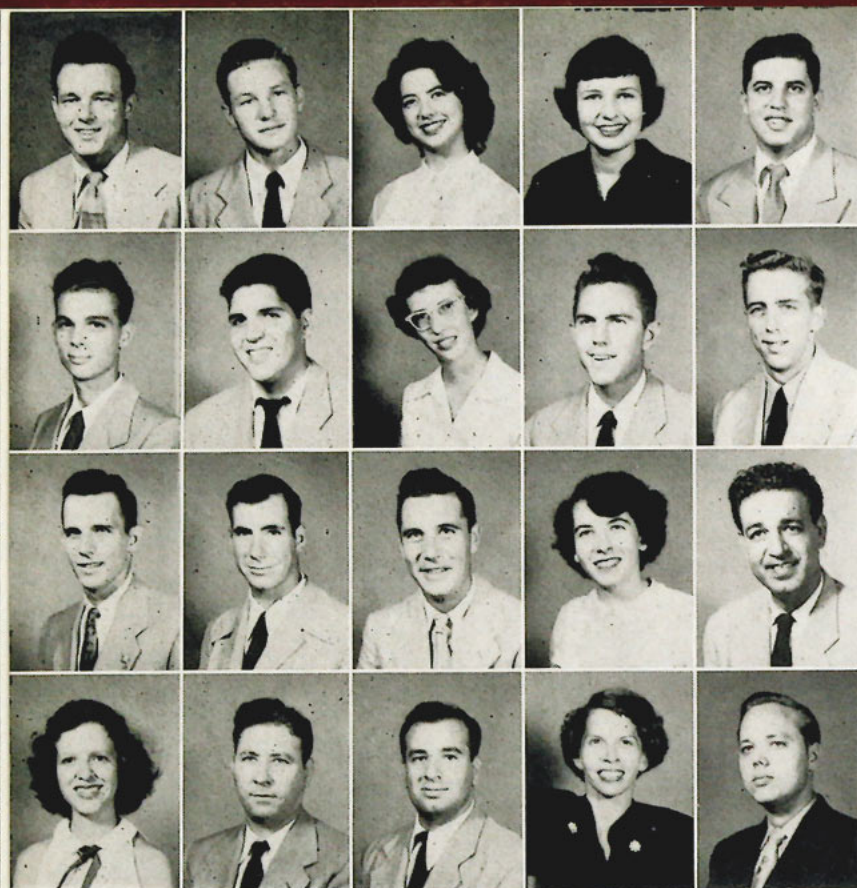

Tom Allen Byrd
Clarence Lewis Calhoun
Mary Jo Capitano
Margaret Mary Caraher
George R. Card

Albert Carrillo
Joseph M. Cartaya
Lucretia Ann Carter
Robert H. Carter
Steven Carter

Tom L. Caruthers
Martin Vann Carver
Daniel L. Casey
Ida Marie Casey
Fernando Castillo, Jr.

Betty Lou Castro
Laurence Castro
Fano Ciaccio
Mary Ellen Clapper
Sterling Gene Clawson

Antonio P. Diaz
Irene M. Diaz
Jesse G. Diaz
Charnell Dick
Raymond J. Diez

Henry Joe DiStefano
Johnny Diamond Dolphin
John A. Donnelly, Jr.
Audrey Mae Douglas
Francis W. Douglas

Philip Miles Draughon, Jr.
Paul P. DuBose
Ray B. Dupree
Edward J. Duray
Myrna Lee Durham

Carl L. Elmore
Thomas Emberton
Verena H. Erven
Roland Espino
Alice Doyle Farmer

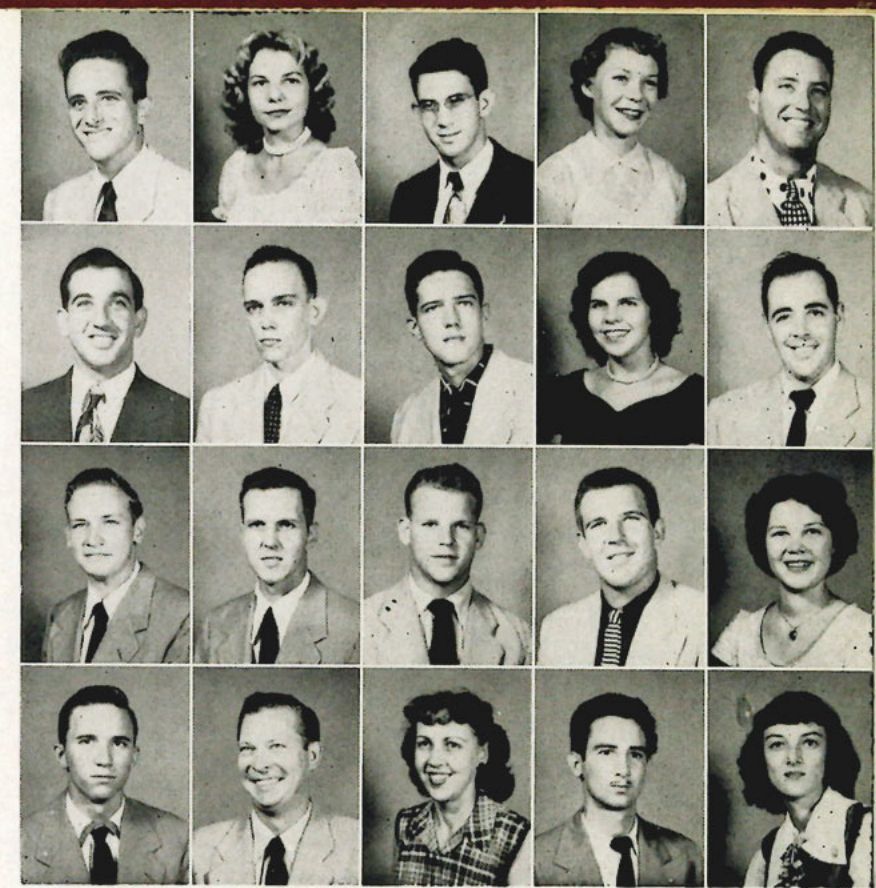

Benjamin Albert Clements
Robert S. Cleveland
Edwin Jay Clewell
William J. Colditz
Reggie B. Colvard

Betty Lois Connell
Robert Paul Conner
Giorlando J. Conte
Doris Irene Cothorn
Frank William Coutcher

Samuel Adam Cox
William V. Crabtree
Ezekiel Cruz
Joseph Cuervo
Derrell Ray Curry

Frances E. Cuscaden
Patricia Lee Dalsheimer
Nancy Grace D'Amato
Harold E. Davis
Sylvia Gearldean Davis

William Irving Dawson
Doris Marie DeBlois
Robert DeGuenther
Cameron G. DeHart
Ralph Del Castillo

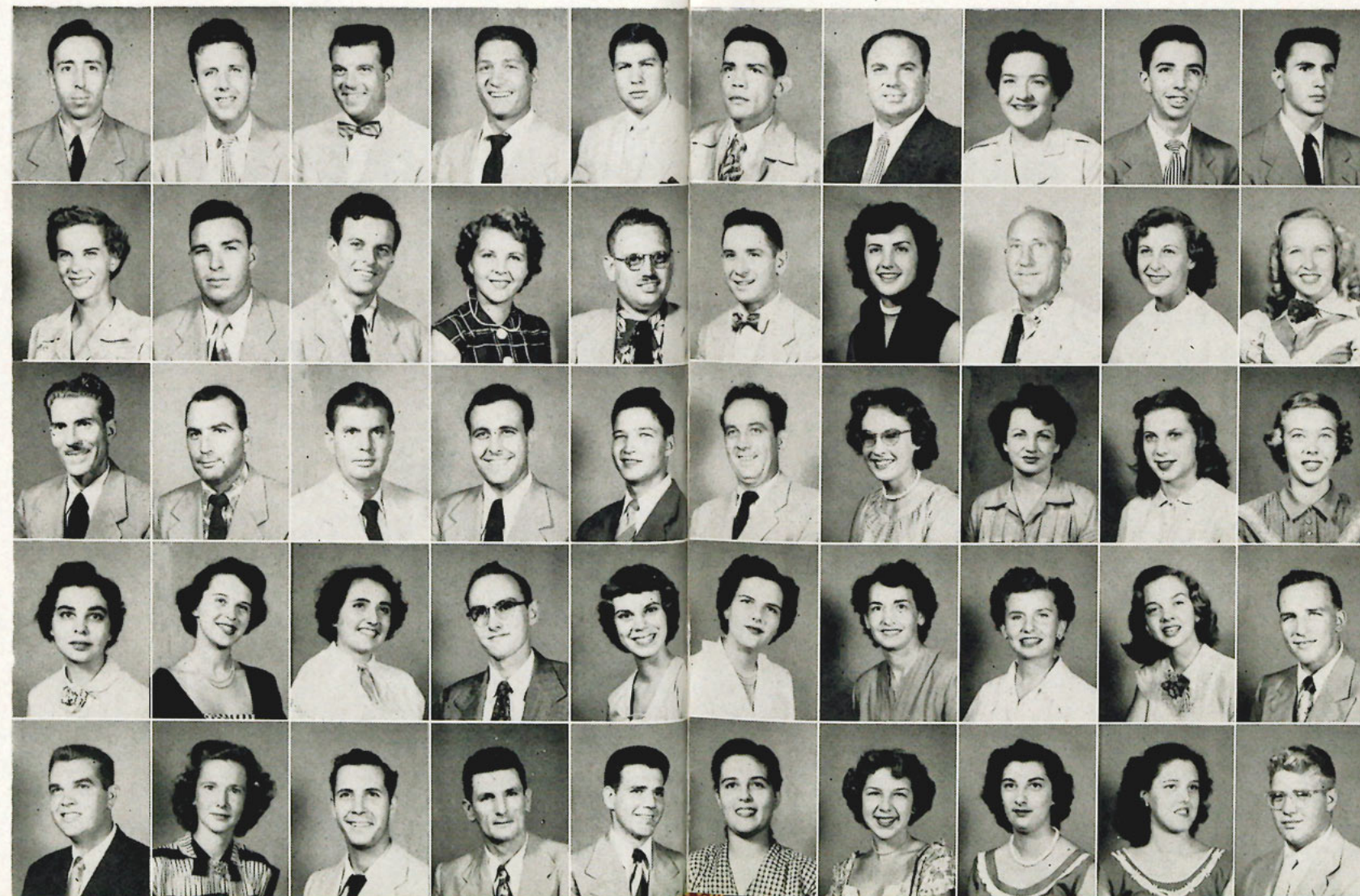

Christian W. Felentzer
Albert Felicione
Gertrude Lucille Ferguson
Emilio Fernandez
Joe Albert Fernandez

Mario Joseph Fernandez, Jr.
Vilma Fernandez
Joseph Alexander Filkins
Mary Elizabeth Fink
Eunice Finney

Kenneth Joseph Fisher
Lillian Fisher
Wilhelmina Fisher
Jackie Rae Fitzgibbons
Barbara Jean Fleming

E. Mary Theresa Fletcher
Margaret Foster
Rosemary Fox
Joan Carroll Gale
Jeremiah L. Ganey, Jr.

Elma Lucille Garcia
Peggy Marie Garcia
Rosie Giglio
Lyndal Sue Gillett
Larry H. Gnagey



Arnold Goldberg
Dean Goldsmith
Virginia Mildred Gonoski
Anthony F. Gonzalez
Jack Gonzalez



Joe R. Gonzalez
Allen B. Gough
Alonzo C. Gough
Frank Sam Granda
Dick Greco



Joe Greco
Jack M. Greene
Theodore William Greene
Thomas Grady Greene, Jr.
Mae Virginia Greer



Bernard Morgan Grey
Fred James Groven
Warren John Haasl
Francis M. Harrelson
Charles A. Harris

Donald Ray Jochumsen
Donald D. Jones
Betsie B. Joyner
Arthur G. Kagee
Mary K. Keen

Shirley L. Keene
John Charles Klug
Diane C. Kushmore
Henry M. Laing, II
Paul H. Lambert

Ellen L. Lange
Albert C. Lavallee
Luther F. Law
Alvin A. Leathers
Mack S. Lee

Barbara Ann Leist
Richard E. Leon
Harold E. Lewis
Marcia Laura Lewis
M. Sue Lindamood



Donald Lee Harrod
John J. Hartmoyer
Alfred B. Haubenstock
Patricia Ann Hayward
Lois Ellen Hedges

Joyce Hope Hernandez
Pete Hernandez
Cecil P. Hicks, Jr.
Joe Frank Higdon
James Howard Hill

Walter Curtis Hill
Stanley James Hines
Elwyn LeRoy Hinson
William C. Hinton, Jr.
Gloria Ann Hoffert

David C. Hogue
Robert DeWitt Holsinger
Julian Allen Hopson
Woodrow D. Hoover
Myrna G. Hyde

Robert W. Jackson
Hugh C. Janvrin
John Paul Jelsovsky
Leeman LeRoy Jenkins
Salvatore C. Jiminez



Fred R. Little
Manuel Lobato
Richard LoFrese
Hermi Lopez
Martin V. Lopez

Robert Lester Lord
Victor B. Lorenzo
Ernest C. Lottman, Jr.
Donald Luke
Martha Ella Malcolm

Mary Elizabeth Malcolm
Raymond A. Mangrum
Louis Marchetta
Andrew Marcus, Jr.
John G. Marson

Manuel P. Martinez
Manuel Martinez
John L. Martinez
Robert Wright Martoski
William T. Marzolf

James Massaro
Sandra Massaro
Dorothy Matassini
David C. Meadows
Robert F. Meeks

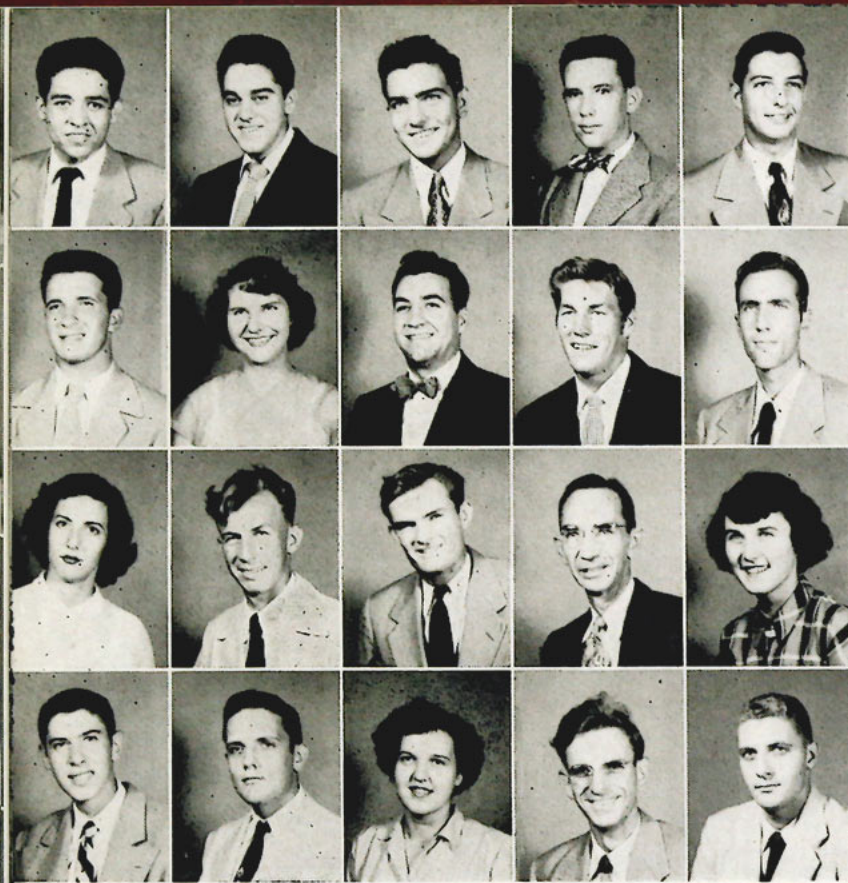

Ignacio Melendez, Jr.
Joe Menendez
Michael Menendez
James E. Metcalf
Charles Joseph Meyer

David James Militello
Thelma G. Miller
Walter V. Minahan
William Henry Minahan
Dallas William Minton

Judith Ann Moore
Tillman Dean Moore
Charles Eugene Morgan, Jr.
Mace E. Morris
Mary Elizabeth Mosbacher

Matt John Mosbacher
James D. McCurdy
Patricia Ann McGown
Richard H. McMaster, Jr.
George A. McNally

Braxton Pounders
Nancy Priest
Justine A. Pullara
Jane Lydia Purin
Rita Marie Reed

Curtis E. Revell
Josephine Rey
Barbara Ann Riegler
Jack Allan Robinson
Salvatore Sam Rodante

Annabel Jean Rodger
Dolores Rodriquez
Eugene Joseph Rodriquez
Louis Rodriquez
Cynthia C. Rogers

John Howard Rogers
Stephen A. Rojo
Eugene R. Russ
Ben Rutkin, Jr.
Tania Teresa Salinas



Charles Dale Nabors
Richard D. Nelson
Joyce Louise Newell
Rossie Newsome
Paul W. Neuman

Fernando Noriega
Salvatore G. Noto
Jack Clayton Oliver
Graham Claude Owen
Milton Roy Owen

Dawn Dolores Palmer
Ronald Newton Parker
Jacqueline R. Parlato
David O. Peace
Delane H. Pearson

Tony Pendino
James Madison Perry
Harold D. Peverell
John Carroll Phillips
Joseph L. Piasecki

Ronnie M. Pinner
Manuel Pirez, Jr.
James V. Pitisci
Joseph Plomaritis
Louis Walter Pope



Virginia B. Sampson
William T. Sams
Eloy Sanchez
Jesus E. Sanchez
Mario Sanchez, Jr.

Frank Scaglione
Salvatore R. Scarito
David T. Schulstad
Sam Sedita
C. Ernest Segundo

Vincenzina F. Settecasi
Marjorie J. Simmons
Estelle C. Smarse
Delina Smith
Thomas Stephen Spack

Norma Jean Spoto
George R. Sprinkle
Robert W. Stafford
Frank P. Stefanik
Merrill R. Steinhauer

Charles J. Stockford
Sarah Jean Strange
Sylvia Sue Sugs
John E. Swindoll
Vincent Louis Tata



Maxie H. Tatom
Joseph D. Taylor
Nancy V. Taylor
Louis T. Testasecca
Lyla Sarah Louise Thisse

Jayne E. Thompson
Rodney Thompson
William Harold Tidwell
Lalah Ann Tims
Autrey C. Tompkins

Carolyn Jo Turner
Marilyn Lee Turner
Joseph L. Tyson
Ernest Urso
Betty Lee Vanover

Edward M. Vaughan
Ramon A. Vazquez
Reynaldo Villanueva
Marilyn Viscusi
Robert Rhame Wagner

Wilson B. Webb
Mary M. Watson
Gerald A. Wegmann

Dorothy Ann Whidden
Patricia E. Whidden
Barbara Ann Whitley
Charlie E. Wiehrs
William R. Wiggs

Doyle Edwin Williams
Kenneth Ted Williams
Philip R. Wilson
Robert E. Wofford
Harold Bell Wright

Maria Hubert Yanner
Aida Rita Yglesias
Gloria L. Yglesias
Marcus Andrew Ynes
Norman Peter York, Jr.

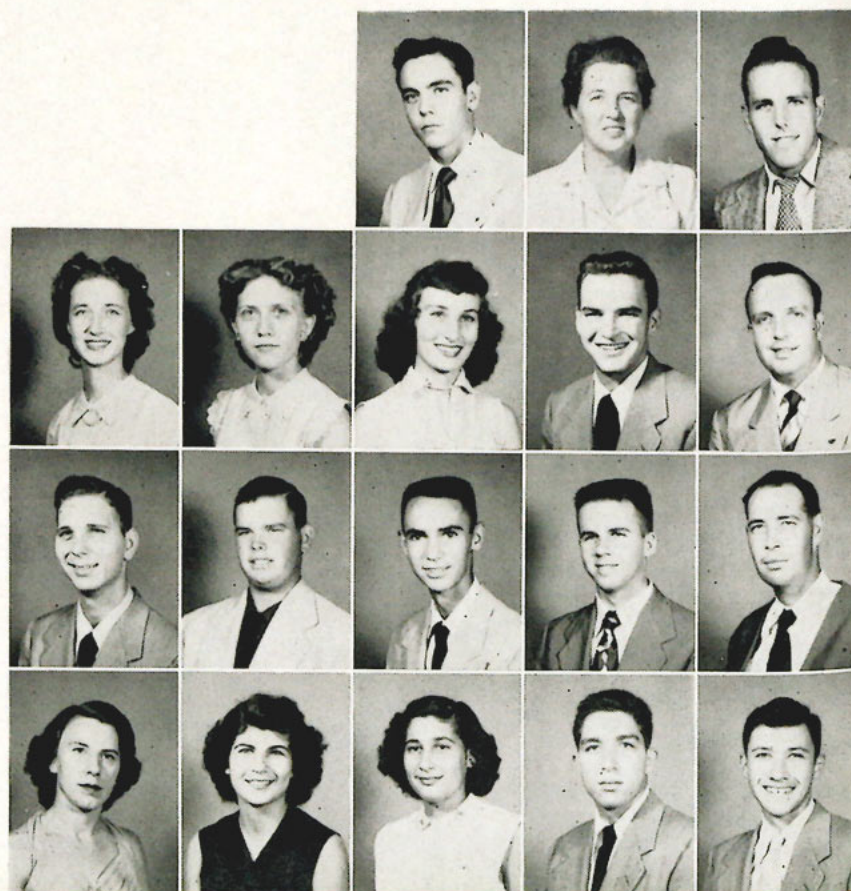

Mary H. Bennett
Jeanne W. Bradley



Araminta Bythewood
Deloris P. Carter



Maxwell E. Cobbey
Walter W. Collins



Rosalind Council
Gladys A. Elswick



Sue Harrison Englander
Mary T. Ficcio

Valentino Ficcio
Elizabeth Hardin



Warren R. Hoffert
Edward J. Meehan



William H. Merz
Dorothea Morrill



James B. McDavid
Lois J. Phoenix



Mary F. Reid
Doris I. Toohey



GRADUATES



Hilda S. DeHaro



William B. Murray



Kenneth R. Nuznoff



Joseph M. Onderko



James J. Quanne



Leo B. Werne

SPECIAL STUDENTS

SPORTS

The swimming pool of the Tampa Bay Hotel Casino was fifty feet wide by seventy feet long and of graded depth. It had all the accessories of a first-class natatorium.



FOOTBALL



SPARTAN COACHING STAFF

Left to Right: Line Coach, SAM BAILEY; Head Coach, MARCELINO HUERTA; Backfield Coach, JOHN VARDIAN.



CO-CAPTAINS

Left to Right: TOM MAHIN, VINCE CHICKO

THE 1952 FIGHTING SPARTANS



Back row, left to right: Dan Sliman, Bob Hillier, Ed Duray, Joe Zalupski, Ken Nuznoff, Ed Casella, Frank Williams, Tom Battaglia, Jim Quanne, Carl Cowden, George Mettler, Bobby Caruthers, Bob Philon, Buddy Milian. *Third row, left to right:* Al Leathers, Ed Peck, Beyer Dupree, Bill Hovance, Burrell Brown, Tony Jonaitis, Ernest Urso, Reggie Colvard, Joe Onderko, Julius Nagy, Larry Gnagey, Ted Greene, Henry Bernat. *Second row, left to right:* Tom Buehl, Joe Trevorow, Richard Nelson, Ken Belliveau, Tom Mahin, Frank Stefanik, Braxton Pounders, H. L. Hiers, Francis Fuchek, Lee Vlisides, Walt Kluchnik, Danny Scaringi. *First row, left to right:* Pete McLeod, Nick Waytovich, Bob Boucher, Tom Spack, Bill Minahan, Vince Chicko, Gene King, Fred Pancoast, Guy Amuso, Charlie Harris, William Colditz, Pete Milian.



Left to Right: FRED PANCOAST AND GENE KING

TAMPA—7
TROY STATE—0

Bill Minahan blocks for Charlie Harris as they take ground from Livingston. It was Tampa's game 27 to 12.



TAMPA—66
SOUTH GEORGIA—6

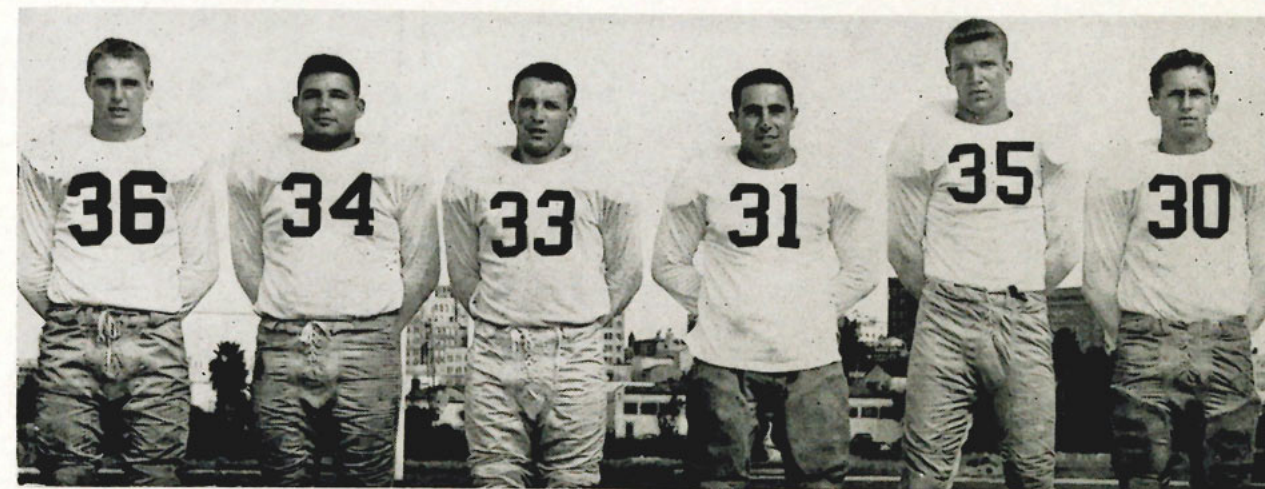

Left to Right: JIM QUANNE, PETE MILIAN, NICK WAYTOVICH, DAN SCARINGI, TONY JONAITIS, JOE ZALUPSKI.



Bob Boucher makes the yardage as we beat Catawba 21 to 6.

LARRY GNAGEY



BRAXTON POUNDERS



REGGIE COLVARD

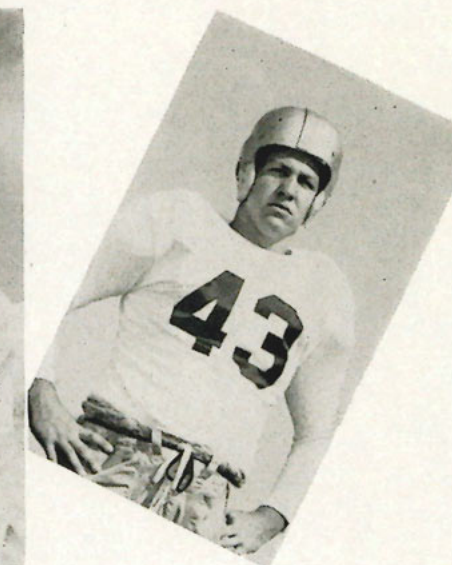



Left to Right: TOM SPACK, BILL MINAHAN, BOB BOUCHER

TAMPA—19
APPALACHIAN—0



WALTER KLUCHNIK

TAMPA—20
JACKSONVILLE TEACHERS—6

BILL HOVANCE

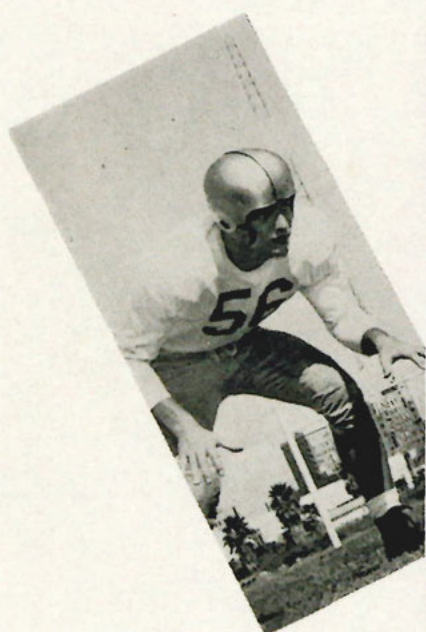

CHARLIE HARRIS



PETE MCLEOD



BEYER DUPREE



Al Leathers leaves Livingston in the wind.



"Help, gang, they got me!" Charlie Harris fumbles the ball, as Beyer Dupree; Julius Nagy, Tom Mahin, and Joe Zalupski clear the ground for what might have been. Oh, well, you can't win 'em all. Mississippi Southern walked about with us 52 to 25.



Left to Right:
FRANK STEFANIK AND JOE TREVORROW



Florida State University should have stayed in bed or used brass nucks. All kidding aside, it was a good clean game even though the thirty-five people from Tampa that went to the game cheered louder than all of F.S.U. Here Chicko has just broken away from the last of eight men who laid hands on him during this play and is headed for a touchdown. Assisting him on the play are: Reggie Colvard, Fred Pancoast, Ken Belliveau and Tom Mahin. We won 39 to 6.

Dan Scaringi being presented with the outstanding player award for the Cigar Bowl by "Red" McEwen for the Egypt Temple Shrine.



The victorious Spartans went to the Cigar Bowl and came out winners in a 20-to-12 contest over Lenoir Rhyne. Here H. L. Hiers caught a pass and went down field with the able assistance of Pete Milian and Nick Waytovich.



You can't see anything—neither can we—the rain tied up everything and so did Tampa. Tampa 6, Stetson 6.

One of those famous sideline tackles brings Coach Huerta to his feet as Ray Escobar shouts into the phone. Coach Bailey just sits there getting madder by the minute" (&% \$.

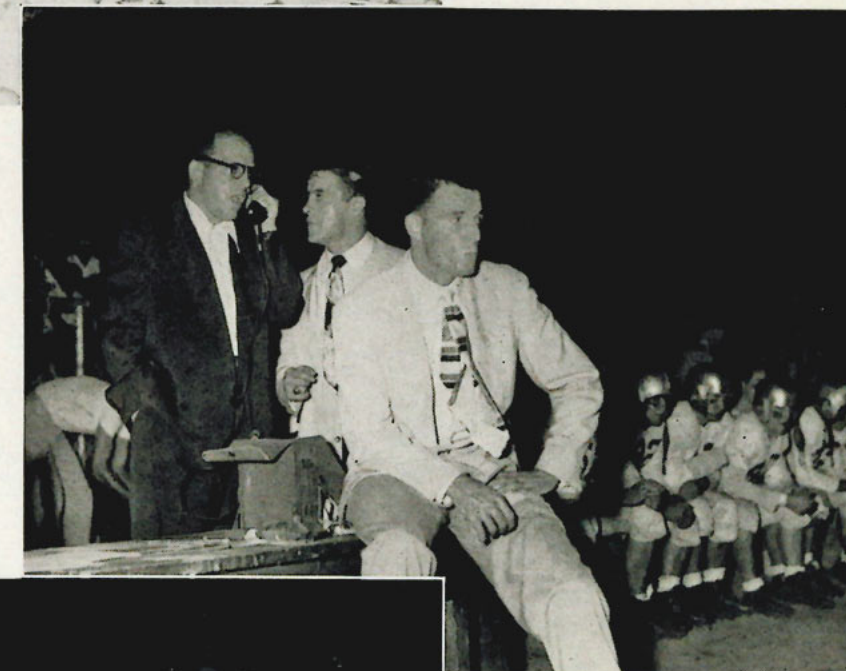

Chicko gains yardage with an able assist from Pete McLeod.

TAMPA — 7
CHATTANOOGA — 30 OOPS.



H. L. Hiers leaves Groce of Appalachian as he digs for pay dirt. Tampa won this one 19 to 0.

Al Leathers nearly gets away from a South Ga. tackle. Another chalked up for Tampa 66 to 6.



Vince Chicko is nearly caught—but not quite. He scores, but the fighting Spartans go down before the McNeece team, 42 to 20.



Red Mansell rubs down Al Leather's neck as Milt Green, Braxton Pounders, and Leathers watch the play on the field.



Sanford Byron Mansell, known to the team as "Red," helped the team to its winning season with his able managing and a good arm on the massage table. Mansell is also trainer for the basketball team.



Chuck Koch, assistant trainer, and Mansell carry Frank Stefanik off the playing field after being hit in the mouth.





George Montz, the old mainstay himself. Blew hot and cold all year but still turned in one of his best seasons. It looked for a while like he would crack the two thousand mark.

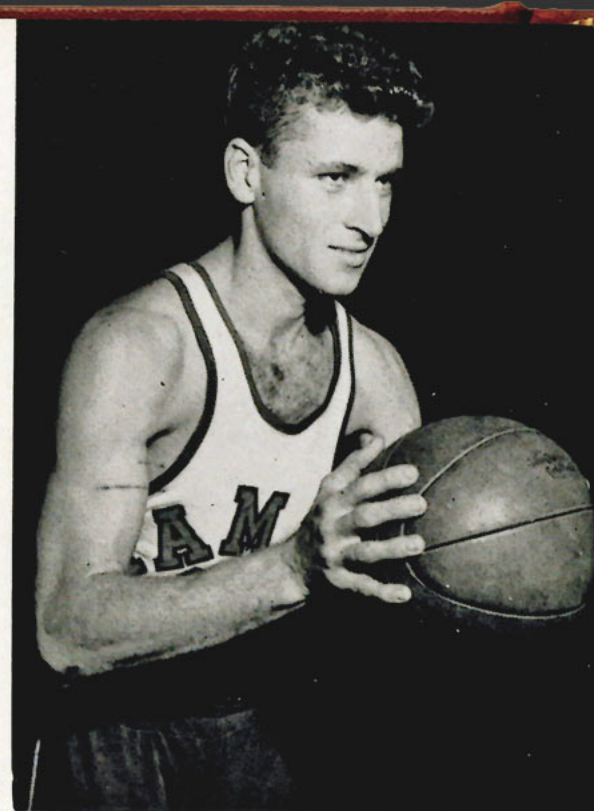

Johnny O'Neal, another senior, played equally good ball and soon became a fast favorite with the Tampa fans.

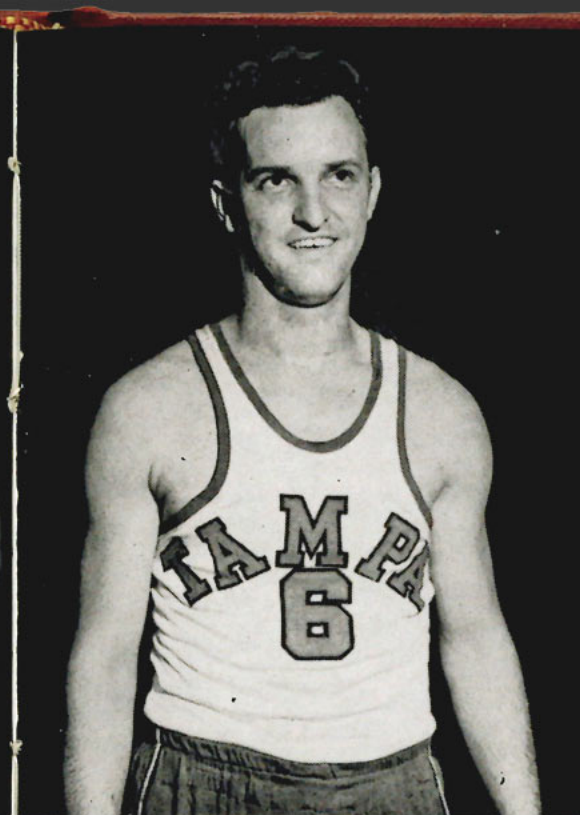

Bill Thrift. Bill was another senior whom next year's squad will sorely miss. He was not a great point maker but he was there when it counted most.

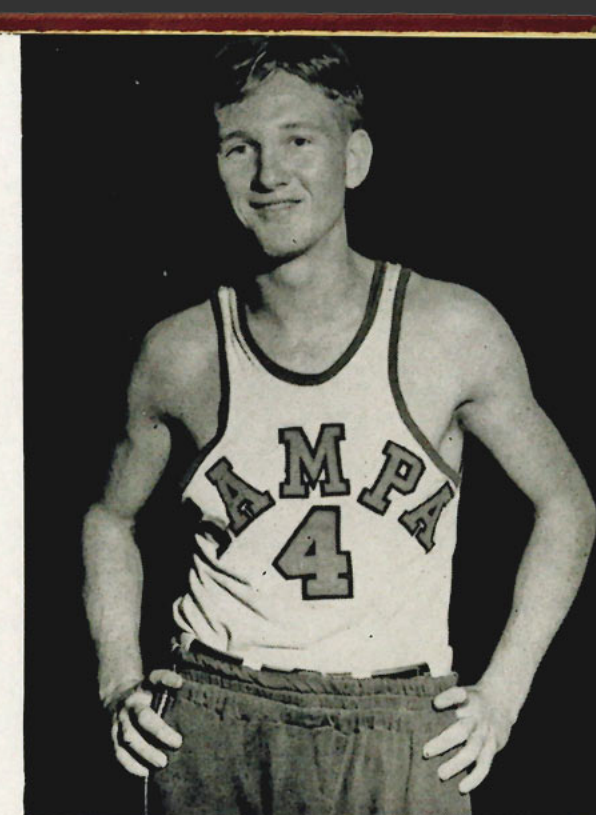

Bobby Bryan. Another one of those Bryan boys who has come to Tampa U. While he didn't play much this year, great things are expected of him next season.

BASKETBALL

Marty Brooks. Marty played a good game of ball and could almost always be counted on in tight clinches.

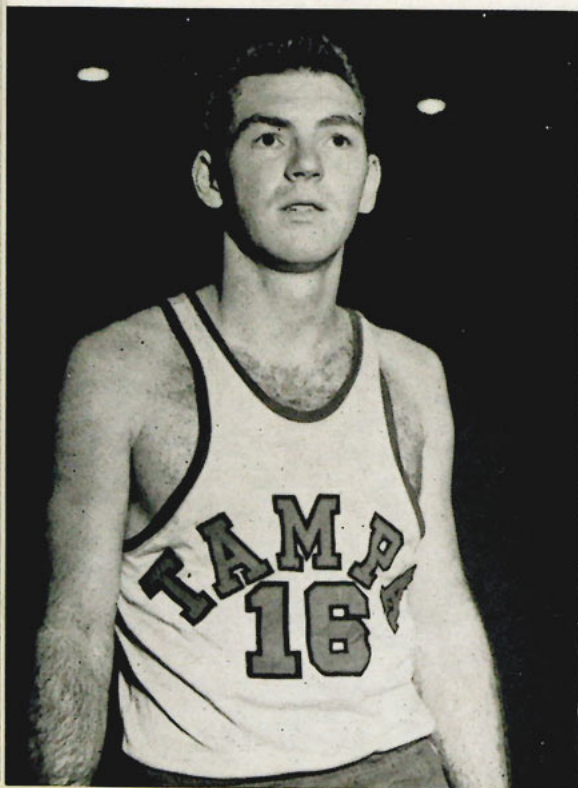

Chuck Jarczyński. Chuck was another to blow hot and cold, but at times played inspired ball. Chuck is a long-time favorite with the Tampa fans and for them he can never do wrong.



Wendell Akins, freshman with great possibilities. A hard, fast player. All he needs is a little court experience.



Coach Sam Bailey. Coach Bailey had a rough time this year. His ingenuity and play-making ability would have, but for lack of funds, taken us into the NAIB Regional. Coach Bailey suffered innumerable indignities at the hands of the Armory officials and he should indeed search for a new court for next season.





Marty Brooks sinks one against Central Missouri. His great playing helped put that one in the win column.

Big man Chuck Jarczyński goes after that ball and keeps Columbia from scoring. He is assisted by George Montz.



SCORES FOR THE 1953 SEASON

	TAMPA U.	OPPONENTS
MacDILL - - - - -	90	— 72
ROLLINS - - - - -	75	— 78
MacDILL - - - - -	50	— 45
FLORIDA SOUTHERN COLLEGE -	49	-- 59
CENTRAL MISSOURI - - - - -	77	— 59
COLUMBIA - - - - -	51	— 89
LOUISVILLE - - - - -	63	— 76
GEORGIA TECH - - - - -	64	— 58
LOYOLA - - - - -	77	— 70
STETSON - - - - -	75	— 86
FLORIDA STATE UNIVERSITY -	77	— 73
MIAMI UNIVERSITY - - - - -	72	— 65
STETSON - - - - -	65	— 71
WESTERN KENTUCKY - - - - -	58	— 117
WESTERN KENTUCKY - - - - -	56	— 104
MURRAY STATE COLLEGE - - -	62	— 79
TENNESSEE TECH - - - - -	67	-- 106
FLORIDA SOUTHERN COLLEGE -	77	-- 61
FLORIDA STATE UNIVERSITY -	74	— 83
ROLLINS - - - - -	76	-- 74
MIAMI UNIVERSITY - - - - -	86	-- 84

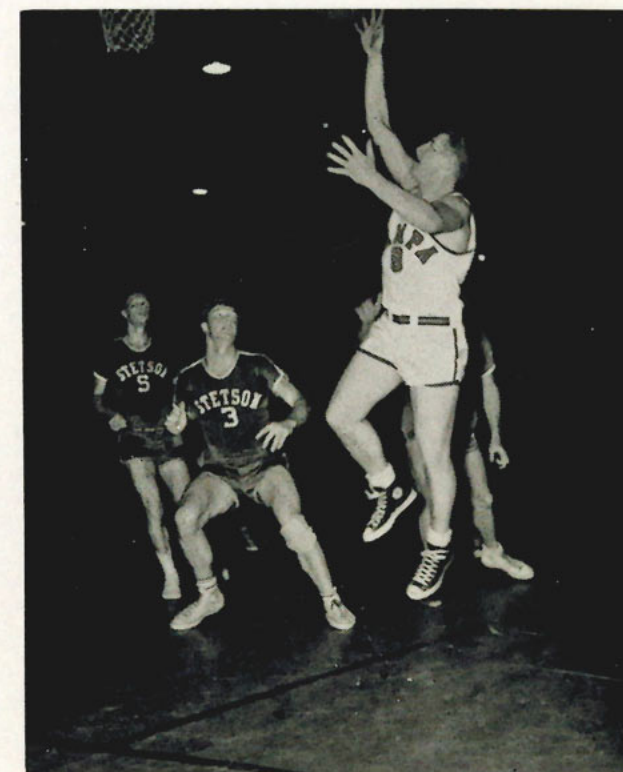

George Montz, Tampa's pride, sinks one in the Stetson game, and as you could always count on one Tampa fan saying it, we'll say it too: "That's our boy George."

Johnny O'Neal was a hard-working boy, and here he proves hard work will get you somewhere as he prepares to drop one in the basket against Central.

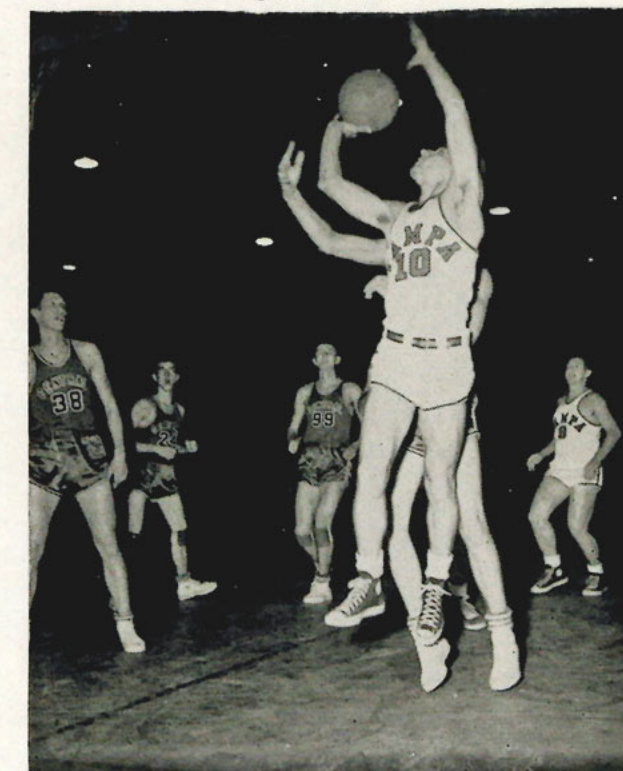



WILLIAM STALNAKER—CREW COACH

Coach Stalnaker has taken over the crew coaching job for this year. He is an alumnus of this University and is popular with the crew. We are looking for a great record this year.



BUDDY JENKINS



ERNIE LOTTMAN
Coxswain



JIM SIMCIC



DON HOGUE



HERB VATER



BOB YATES



CHARLES SCHIRO



BEN RUTKIN
Coxswain



CHARLES MEYER



DICK CHRIST

C
R
E
W



JUNIOR VARSITY

Standing, Left to Right: Johnny Alfano, John Cook, Al Gonzalez, Ramon Tavares, Frank Moorhead, Joe Plomaritis, Sam Rodante, Ronnie Pinner, and Pete Vazquez. Kneeling in Front: Joe Bodo, coxswain.

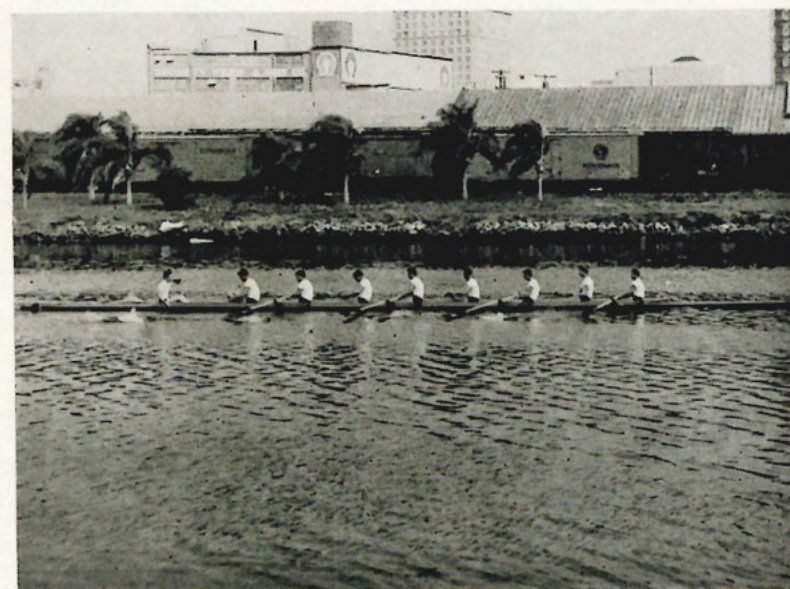

Varsity Crew in action



FRESHMEN

Standing, Left to Right: James Metcalf, Mario Fernandez, Frank Scaglione, Gale Porter, Dale Nabors, David Militello, Fred Groven, and John Donnelly. Kneeling in Front, Left to Right: Mike Menendez, Phil Wilson, coxswain, and Matt Mosbacher.

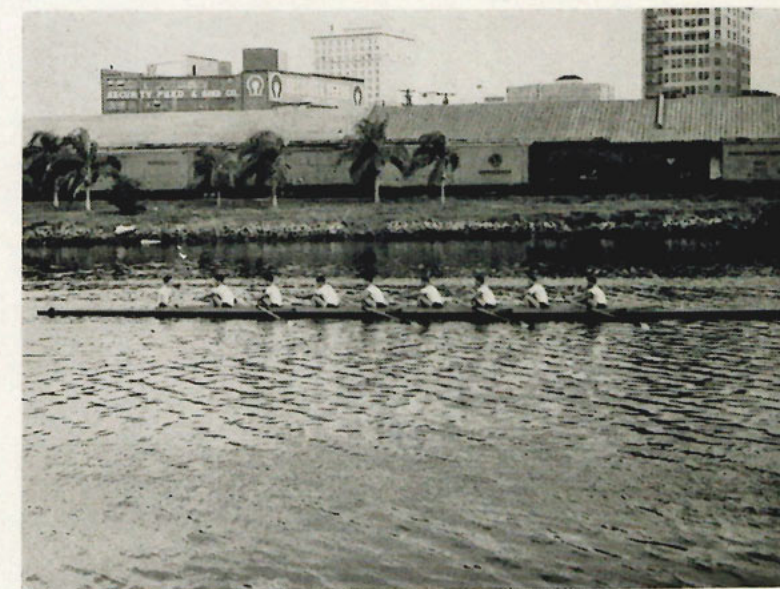

They're Off



1953 BASEBALL TEAM

Back row, standing left to right: Gene Morris, Ralph Steinberg, Ken Nuznoff, H. L. Hiers, Charles Xiques, Albert Cazin, George Montz, and Player Coach Fred Pancoast.
Front row, kneeling left to right: Hank DiStefano, Bill Parolini, Bobby Ashburn, Tony Scionti, Sonny Stephenson, Bob Martoski, and Bill Minahan.

B A S E B A L L

COACH FRED PANCOAST

Fred has been on the sports scene at Tampa U. for a long time and has always been a distinguished player. We believe that as player coach of the baseball team he will continue giving quality performances.



OUTFIELDERS

Standing, Left to Right: Bob Martoski, Ken Nuznoff, George Montz, Tony Scionti, and Bill Parolini.

INFIELDERS

Standing, Left to Right: Bobby Ashburn, Hank DiStefano, Charles Xiques, H. L. Hiers.



CATCHERS

Kneeling, Left to Right: Bill Minahan and Sonny Stephenson.



PITCHERS

Standing, Left to Right: Gene Morris, Ralph Steinberg, and Albert Cazin.

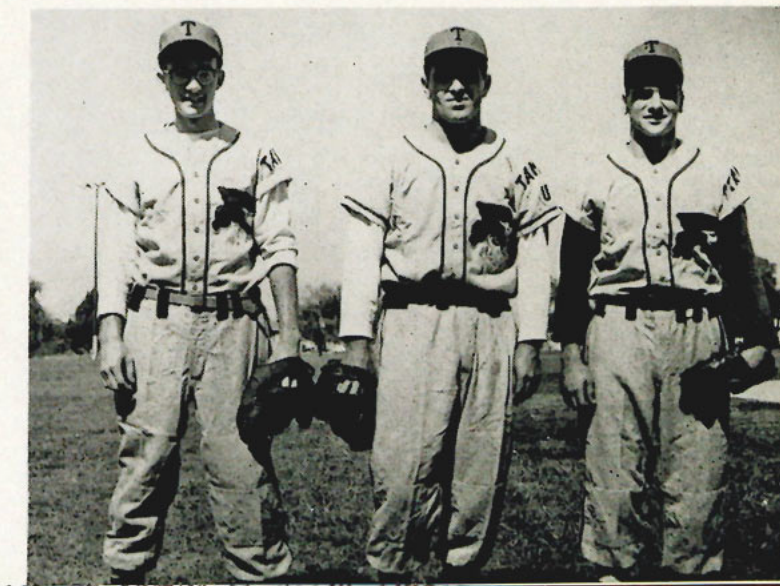



Left—Miller K. Adams
Director
of Physical Education

Right—Ben Scherer
Director
of Intramurals

Bob Cogan representing B.X. fraternity receives
an intramural award from Professor Adams.



INTRAMURALS
PLAY A
BIG ROLE
IN THE
UNIVERSITY OF TAMPA'S
ATHLETIC PROGRAM
WHERE EACH STUDENT
CAN TAKE PART



BOYS' INTRAMURALS

BETA CHI

Front row, left to right: Cliff Buchanan,
William Mosher, Bob Cogan, Richard Matthews
and George Plomaritis.

Back row: Jim Simcic, Roy Christ, Danny
Shea, Harry Seely and Emil Schiavone.

RHO NU DELTA

Front row, left to right: Stanley Shorey, Louie
Rodriguez, Anthony Diaz and Joe Lopez.

Back row: Robert Moctezuma, Sam Uccello,
Mike Menendez, Joe Greco and Joe Diaz.



SIGMA KAPPA NU

Front row, left to right: Hunter Armentrout,
Bob Boucher, Christian Felentzer, Jack McClen-
don, Albert DeShong and Bob Ro'lins.

Back row: Walter Burnside, George McNally,
Bob Herrick, Clint Meadows, Bob Yates, Ken
Foster and Bob Philon.

INDEPENDENTS

Front row, left to right:

John Martinez, Eloy Sanchez and Robert Russ

Back row:

Duane Pearson, Ronald Pinner, Johnny Alfano and Mario Fernandez



ACE CLUB

Front row, left to right:

Robert Sharp, Tom Collentine, Robert Ashburn, Joseph Taylor and Joseph Plomaritis

Back row:

Francis Fuchek, Luther Law, Charles Schiro, Herb Oates, Richard Nelson and Ken Nuznoff

TAU OMEGA

Front row, left to right:

Charles Harris, Frank Williams, Jim Mann and Bernard Suarez

Back row:

Ed Casella, John Lahosky and Dan Sliman



ALPHA GAMMA

First Row: Gloria Gonzalez, Kitty LaBarbera, Pat Monroe.

Second Row: Pauline Papia, Elena Valdes, Rose Agliano.

WOMEN'S INTRAMURALS

MISS BEATRICE BRILL, *Advisor*

FRANCES STEVENS, *Student Director*

HERMI LOPEZ, *Assistant Student Director*

ZETA DELTA PHI

First Row: Becky Brockman, Charlotte Moctezuma, Carol King, Doris Duryea.

Second Row: Dot McMillan, Mike Slavin, Joan Davis, Lillian DeNome.





ZETA TAU ALPHA

First Row: June Hundley, Phyllis Stockton, Rita McCormick, Ann Shaffer.

Second Row: Pat Williamson, Jackie Sierra, Liz Birge, Peggy Mosbacher.

DELTA KAPPA

First Row: Chloe Snow, Joan Irvin, Dot Cleotelis, Eleanor Carden.

Second Row: Jayne Anderson, Liz Schwartz, Joan Jamerson, Beth Griffith.



INDEPENDENTS

First Row: Jackie Fitzgibbons, Doris Cothorn, Diane Kushmore, Barbara Fleming.

Second Row: Charlotte Brunke, Betty Connell, Judy Moore, Shirley Keene.



Betty Burnett of the Zeta Tau Alpha and women's intramurals Golf champion practices her swing.

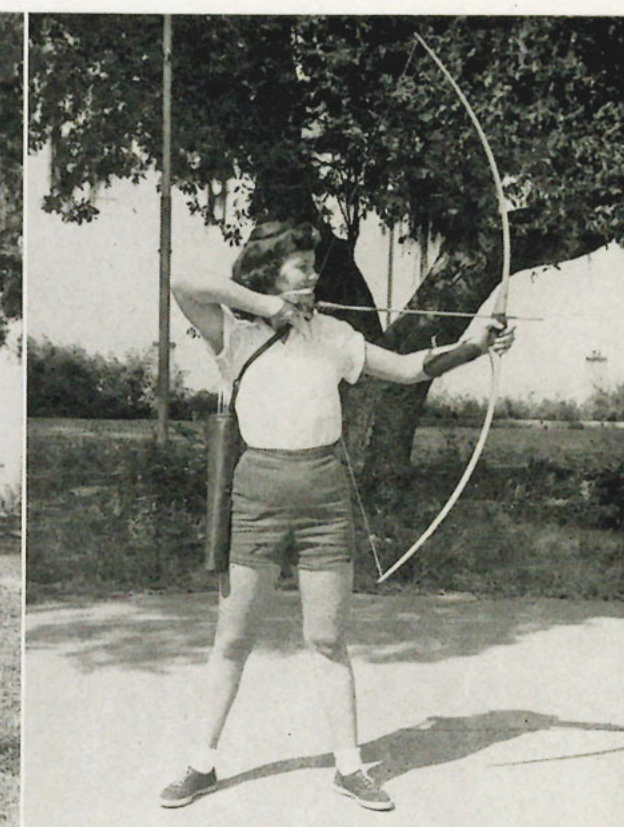

Hermi Lopez, Independent, shows the form that won her the 1952 intramurals Archery award.



Josie Seoane, Alpha Gamma, showed form and perfection that won for her the Tennis award.

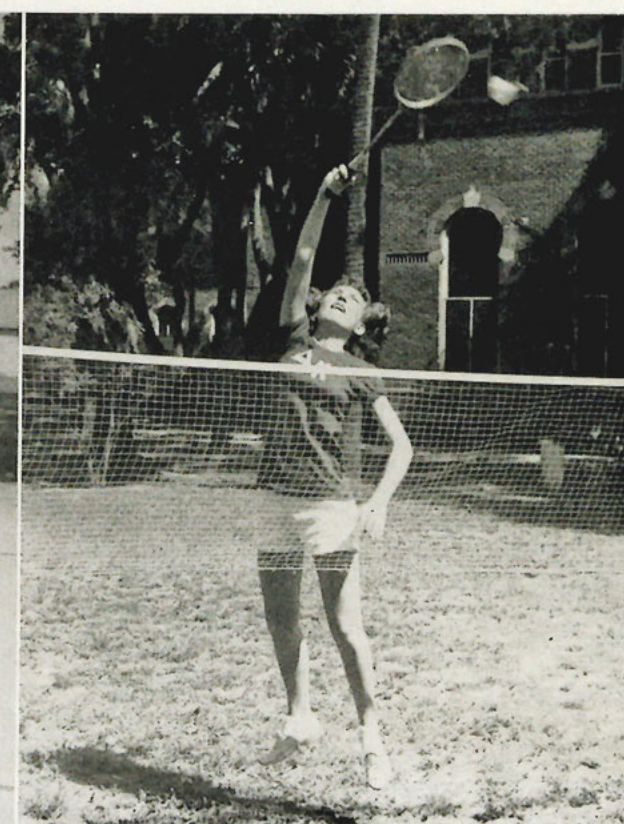

Frances Stevens, Delta Kappa Badminton award winner, pulls down a hard one to win the championship.



Eleanor Ebsary, Barbara Sapp, and Lee Clark prepare for a practice swim.



The girls try and show their stuff to see who will be picked for the volleyball team.



Sally Wolfe, Charlotte Moctezuma, Katherine Weekley, and Mitzi Hoffer warm up for the softball season.

ACTIVITIES





JUNIOR—WHO'S WHO

Standing, Left to Right: H. L. Hiers, Vince Chicko, Jayne Anderson, Jocelyn Cooper, Mitzi Hoffer, and Dorothy Cowden.



SENIOR—WHO'S WHO

Elected to Who's Who from the Senior Class, standing left to right, Bob Yates, Ben Schorer, Johnny O'Neal, Carl Cowden, Joan Jacobsen, Sue Shaffer. Seated in front of the group, Kay Johnson.

HALL OF FAME



This group of students were elected to the Hall of Fame—Frances Stevens, Athletics; Johnny O'Neal, Athletics, Organizations, and Activities; Joan Irvin, Organizations; and Robert Yates, Athletics and Activities.



Eleanor Carden, Music and Scholarship; Carl Cowden, Government, Organizations, and Activities; and Jocelyn Cooper, Journalism and Activities.

Beauty Section

Sponsored By Beta Chi

MOROCCAN QUEEN

ANN ROBERTS



Sponsored By Sigma Kappa Nu

MOROCCAN MAID

MARJORIE SIMMONS



Sponsored By Delta Kappa

MOROCCAN MAID

LIZ SCHWARTZ



Sponsored By Tau Omega

MOROCCAN MAID

MARY MALCOLM





Sponsored By Zeta Tau Alpha

MOROCCAN MAID

MITZI HOFFER



*Sponsored By
Alpha Phi Epsilon*

MOROCCAN MAID

SALLY WOLFE



Miss Florida of 1953

MARJORIE SIMMONS

University of Tampa Freshman



Miss Florida of 1953

TAMPA UNIVERSITY BAND

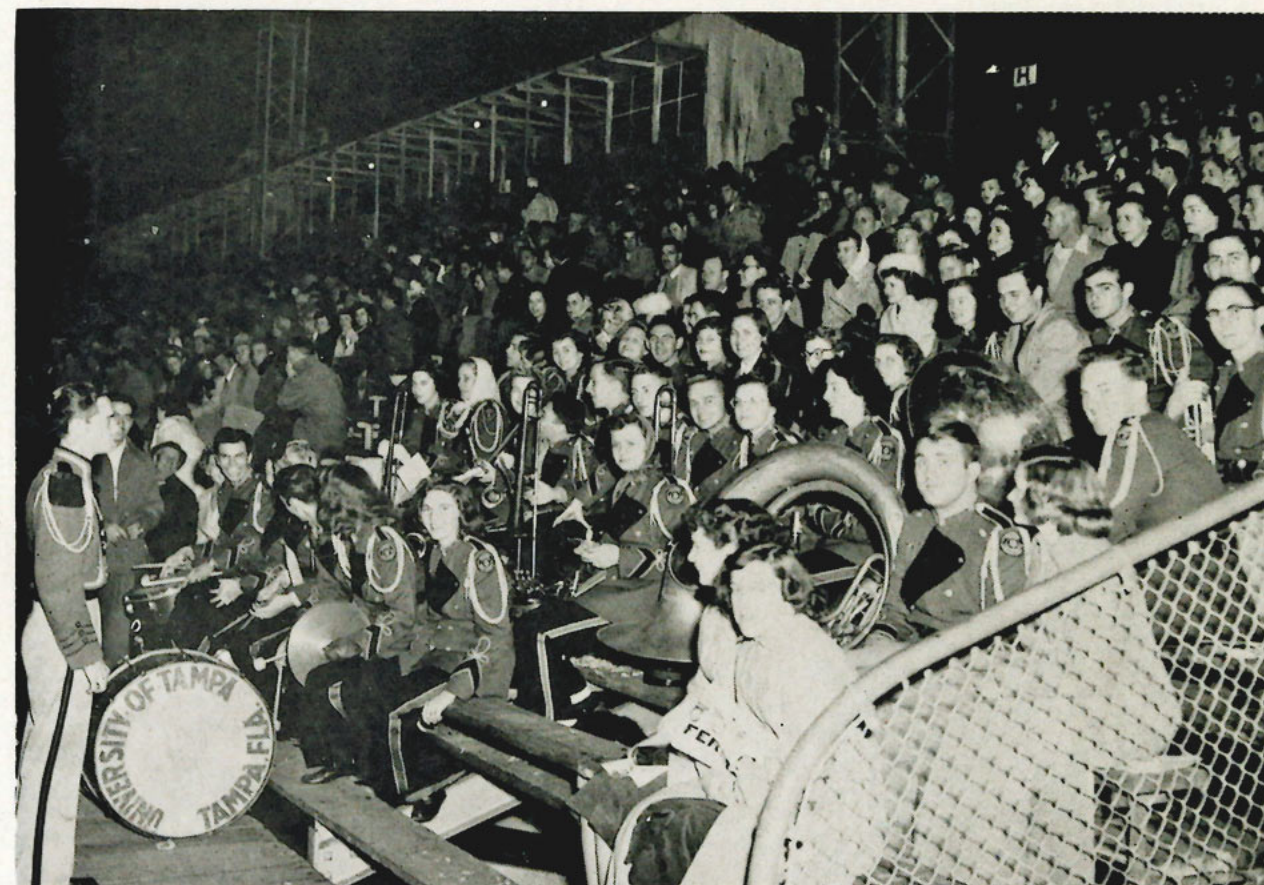

"Spider" Webb is ready to start the band playing a touchdown tune for the victorious Spartans during the Cigar Bowl game.

The University band provides music and entertainment at football games, assemblies, and civic affairs, and offers an opportunity for instrumentalists to continue their musical activities. The band is under the supervision of Professor Lyman Wiltse, director of music.

MOROCCAN STAFF

Left to Right: Mike Capitano, Associate Editor, and Bruce Atkins, Editor.



Left to Right: Pete Hernandez, Faculty Editor, and Bob Eustace, Class Editor.



Chief Typist and Bottle Washer "Sunshine" Greer—this book would not have been printed if someone hadn't done the dirty work

Sorority Editor Becky Brockman and Art Editor Jocelyn Cooper discuss the book and things.



Organizations Editors Don Olsen and Jayne Anderson and their problems.



Business and Advertising Manager Jack Windt.



Women's Intramurals Editor Frances Stevens Barksdale worked hard and finished her section of the book a few days before she added the Barksdale to her name.



Left to Right: Fraternity Editor Carl Cowden, and Senior Class Editor Johnny O'Neal.



Picture Editor Dorothy McMillan found something funny in the pictures.



Sports Editor Carl Rooks gets the lowdown from them that knows during registration.



BOB HANCOCK, *Editor*

THE MINARET

The Minaret is the official publication of the University of Tampa student body. It is published bi-weekly during the school year at no cost to the student body. The Minaret enjoys a unique position among the college papers of the state of Florida inasmuch as it is almost entirely free of faculty and administrative supervision. Dr. Howard G. Baker, dean of men and professor of English, acts as faculty advisor for the Minaret.

Contributing writers to the Minaret are: Gwen Finney, Grace Langston, Dawn Palmer, Jack Breit, Jack Windt, Joe Plomaritis, Joyce Newell, Sally Wolfe, Doris Duryea, Mary Graham and 'Ella Vator.'

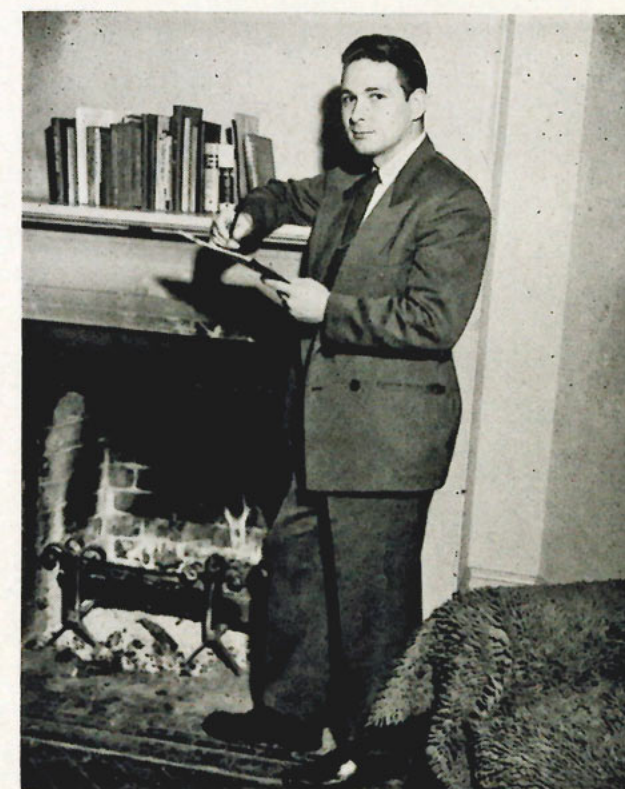

EARL MONAGHAN, *Business Manager*



ALICE FARMER, *Associate Editor*



PAT DALSHIMER, *Managing Editor*

LIZ SCHWARTZ
HOMECOMING QUEEN, 1952



STUDENT HENRY WIND AND HIS WIFE, JEAN, ARE SEEN WITH THE BROOD AT THE ALUMNI BAR-B-QUE. THE CHILDREN ARE, LEFT TO RIGHT, BARBARA, SHELDON AND DORA ANN. HENRY IS ENROLLED AT THE UNIVERSITY AS A POST-GRADUATE STUDENT IN EDUCATION.



ROSIE DURAND
MAID OF HOMECOMING
1952



SYLVIA GERARD
MAID OF HOMECOMING
1952



A FAMILY PORTRAIT OF THE PAJAMA PARADE JUST BEFORE THEY LEFT ON A WHIRL-WIND TOUR OF DOWNTOWN TAMPA.

HOMECOMING

CAMILLE CAPPOLINA
MAID OF HOMECOMING
1952

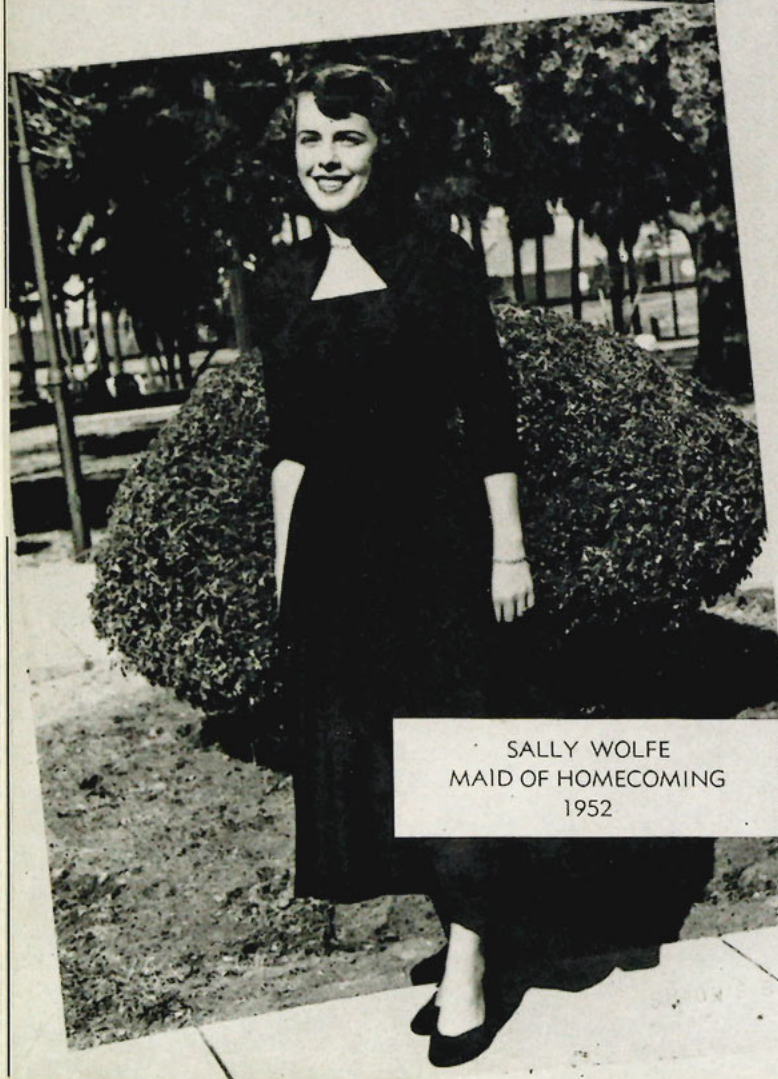

SALLY WOLFE
MAID OF HOMECOMING
1952

CHEERLEADERS



Left to right: Mary Fink, Sally Wolfe, Ann Roberts, Katherine Weekley, Mitzi Hoffer, Joan Jacobsen, Sue Shaffer, Phyllis Stockton



Head Cheerleader: MITZI HOFFER



Co-Heads: JOAN JACOBSEN, SUE SHAFFER



Left to right, DeEtta Harris, Joan Irvin, Marilyn DuBose.



Carolyn Welch



Betty Vanover



Liz Schwartz

M A J O R E T T E S

UNIVERSITY BROADCASTING SERVICE



UNIVERSITY BROADCASTING SERVICE STAFF

Front Row Seated, Left to Right: Jack Breit, Production Director; Mack Lee, Chief Engineer; Chuck Stockford, Program Director; Bob Hancock, Station Manager. *Second Row Standing, Left to Right:* Prof. Roy A. McGillivray, Director of Radio, WTUN-FM and WFLA-UBS; Ed Hutson, Sports caster; John Mattox, Music Director; Joyce Newell, Business Manager; Barbara Dameron, Children's Program Director; Jayne Anderson, Women's Programs; Dan Shea, Sports; Jerry Scaglione, Organizations; Don Olsen, Chief Announcer.

The University Broadcasting Service was organized in the fall of 1946. Through the generosity of station WFLA and the Paul Smith Construction Company, the University now has its own studio, from which it broadcasts its own programs daily.

WTUN-FM "ON AIR" AT UBS STUDIOS OF THE UNIVERSITY OF TAMPA



Left to Right: Jack Breit, Ed Hutson, Don Olsen, John Mattox. At "Boom" mike are Jayne Anderson, Danny Shea and Barbara Dameron.

Left to Right: (Standing) Joyce Newell, Bob Hancock, Prof. Roy A. McGillivray, Jerry Scaglione, and Chuck Stockford. *(Seated at control panel)* Mack Lee.



UNIVERSITY BROADCASTING SERVICE IN CONTROL ROOM



President of Student Body
CARL COWDEN

STUDENT GOVERNMENT

Officers of 1952-53 Student Senate:
Joan Irvin, Dan Shea, Sue Shaffer,
Dot Cleotelis, Henry DiStefano,
Jayne Anderson, Joan Jacobsen.

Standing: Lee Clark, Gus Ross,
Shirley Keene, Hermi Lopez, Joyce
Newell, Pat Neff.



*President of Senior Class,
Vice President of Student Body*
JOHN O'NEAL

UNIVERSITY CHORUS



Here the chorus, under the direction of Professor Lyman Wiltse, sings in the University Annual Candlelight Service, held each year just before the Christmas holidays.

The University chorus provides study and performances of choral works of many periods including those of modern composers. The chorus and concert orchestra combine to present programs for civic organizations.

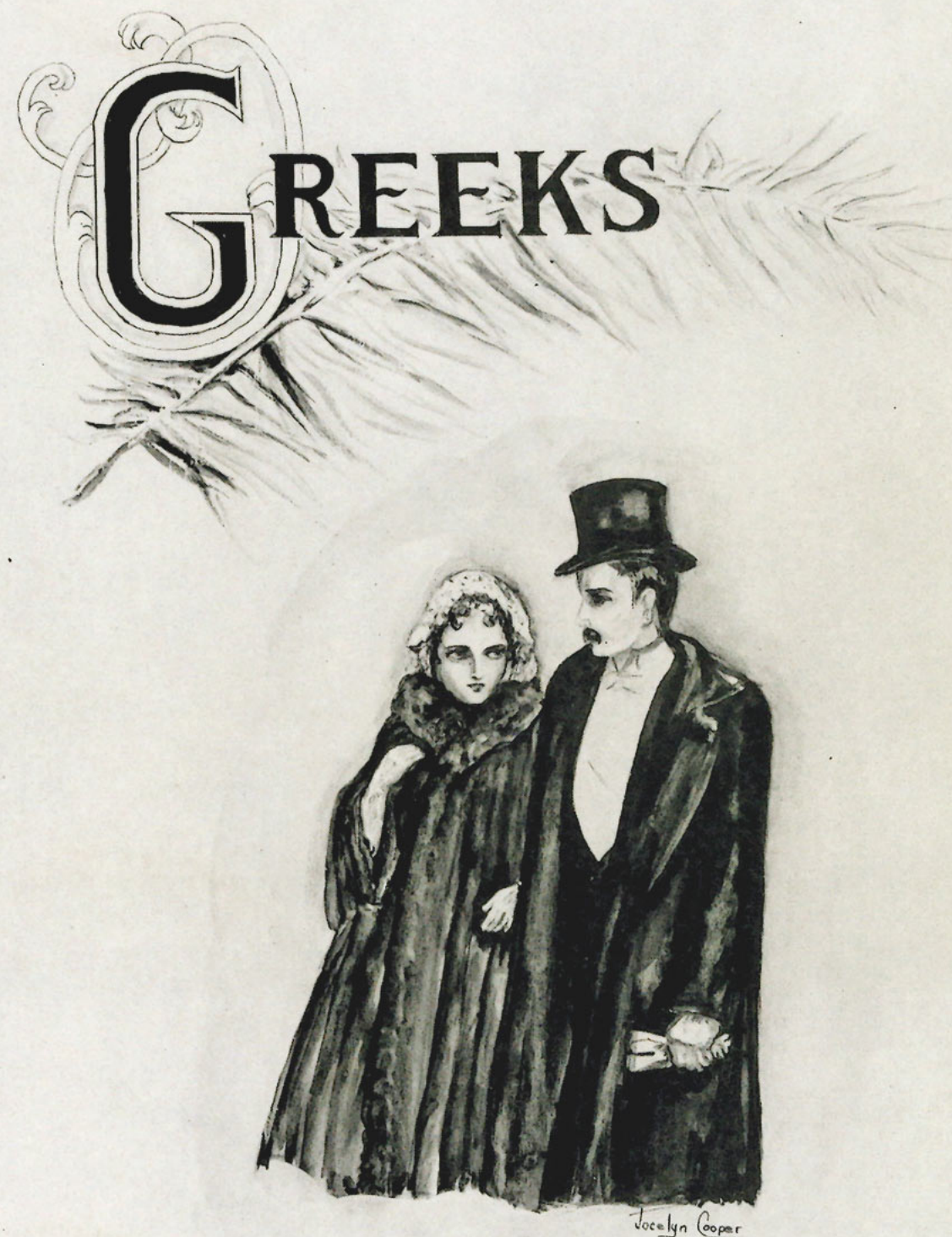

Panhellenic Council



Front Row, Seated Left to Right: Kay Johnson, Frances Stevens, Bob Yates, Joan Irvin, and Sara Kirkland. Second Row, Standing Left to Right: Jim Mann, Carol King, Rita Jackson, Rose Marie Agliano, and H. L. Hiers. Back Row, Standing Left to Right: Stanley Shorey, Lillian DeNome, and Joe Lopez.

OFFICERS

President - - - - - ROBERT YATES
Secretary-Treasurer - - - - - JOAN IRVIN

There are five fraternities and four sororities at the University of Tampa. The fraternities are Beta Chi, Kappa Sigma Kappa, Rho Nu Delta, Sigma Kappa Nu, and Tau Omega. The sororities are Alpha Gamma, Delta Kappa, Sigma Sigma Sigma, and Zeta Tau Alpha. Each is represented on the Panhellenic Council, which promotes cooperation among the member organizations in regard to rushing, pledging, and other phases of sorority and fraternity life.

Alpha Gamma



First Row, Left to Right: Rose Marie Agliano, Jennie Caltagirone, Kitty LaBarbera, Pauline Rametta, and Patricia Monroe. Second Row, Left to Right: Gloria Gonzalez Polo, Betty Faye Palmer, Pauline Papia, and Rita Sosa. Third Row, Left to Right: Anita Riek, Rita Jackson, Georgette Fairbanks, and Cynthia Jo Ramos.

FOUNDED: 1936
CHARTERED: 1937

COLORS: Green and White
FLOWER: Chrysanthemum
MISS LUCY M. LANPHEAR, Advisor

OFFICERS—(1st Sem. 1952-53): President, Gloria Gonzalez Polo; Vice President, Pat Monroe; Recording Secretary, Georgette Fairbanks; Corresponding Secretary, Betty Faye Palmer; Treasurer, Rita Sosa; Panhellenic Representative, Katherine LaBarbera.

OFFICERS—(2nd Sem. 1952-53): President, Rose Marie Agliano; Vice President, Pauline Papia; Corresponding Secretary, Rita Jackson; Treasurer, Cynthia Ramos; Panhellenic Representative, Rita Jackson; Recording Secretary, Pauline Rametta; Sergeant at Arms, Jennie Caltagirone.



Delta Kappa



Seated Left to Right from Top of Picture: Joan Irvin, Camille Cappolino, Chloe Snow, Joan Calvin, Pat Neff, Martha Nash, Marilyn DuBose, Barbara Dameron, Eleanor Ebsary, Joan Hickey, Frances Stevens Barksdale, Joan Jacobsen, Helen Jane Tomlinson, Sally Wolfe, Connie Byars, Beth Ann Griffith, DeEtta Harris, Eleanor Carden, Barbara Billett, Jayne Anderson, Joan Jamerson, Joyce Wamble, Liz Schwartz, and Dot Cleotelis Cowden.

OFFICERS

President - - - - - JOAN IRVIN
 Vice President - - - - - JAYNE ANDERSON
 Secretary - - - - - PATRICIA NEFF
 Treasurer - - - - - JOAN JACOBSEN
 Panhellenic Representative - - - - - FRANCES STEVENS BARKSDALE

FOUNDED: 1933
 CHARTERED: 1933

COLORS: Red and White
 FLOWER: Red and White Carnations
 MISS MARCELLA HANLEY, Advisor



Seated Left to Right: Joan Irvin, Jayne Anderson, Dot Cleotelis Cowden and Joan Jacobsen.



Now wasn't this a cute float, and Chloe Snow, Jayne Anderson, and Barbara Dameron helped make it so.



The DK's Club Chapeau dance was a popular one this year.

Sigma Sigma Sigma



First Row, Left to Right: Doris Duryea, Michalee Slavin, Lillian DeNome, Barbara Faye Sapp, Joan Davis. Second Row, Left to Right: Betsy Drew, Mary Sheridan, Carol King, Jean McRae, Esther Rancier. Third Row, Left to Right: Rosemary Bugna, Mrs. Mae Avery, Katie Sible, Marian Terry. Fourth Row, Left to Right: Meredith Wilmath, Shirley Brown, Isabel Lord. Fifth Row, Left to Right: Mrs. W. W. Talbot, Mrs. R. C. Roberts, Becky Brockman. Back Row, Left to Right: Hazel Vega, Mrs. O. M. Davis, Mrs. Johnnie Pate.

OFFICERS

President - - - - - CAROL KING
Vice President - - - - - BARBARA SAPP
Recording Secretary - - - - - MICHALEE SLAVIN
Corresponding Secretary - - - - - ESTHER RANCIER
Treasurer - - - - - BETSY DREW
Panbellenic Representative - - - - - LILLIAN DENOME

FOUNDED: 1898, Longwood College, Farmville, Virginia. Beta Sigma Chapter founded, 1953, University of Tampa.

COLORS: Purple and White
FLOWER: Violet
MRS. JOHNNIE PATE, Advisor



First Row, Left to Right: Carol King, Michalee Slavin. Second Row, Left to Right: Lillian DeNome, Barbara Sapp, Joan Davis.



HONORARY MEMBERS TRI SIGMA

Left to Right: Mrs. Mae Avery; Mrs. Johnnie Pate, chapter advisor; Mrs. R. C. Roberts; Mrs. O. M. Davis.

INSTALLING OFFICERS OF TRI SIGMA

Left to Right: Mrs. Pervie Swann, Orlando; Mrs. V. M. Newton, Jr.; Mrs. Fred B. Jones, Jr.; Mrs. J. Hyde Crawford, Orlando; Mrs. Richard S. Dowdell.



Zeta Tau Alpha



Back Row, Standing, Left to Right: Pat Williamson, Elizabeth Birge, Lee Clark, Jane Thompson, Janet Addison, Margaret Mosbacher, Betty Burnett, Rita McCormick, and Miss Charlotte Anne Thompson. Second Row, Seated, Left to Right: Mitzi Hoffer, Katherine Weekley, Ann Shaffer, Sarah Kirkland, Beatrice Peter, Kay Johnson, Sue Shaffer. Front Row, Seated, Left to Right: Rosalie Durand, Delina Smith, Phyllis Stockton and Bettye June Robinson.

OFFICERS

President - - - - -	KAY JOHNSON
Vice President - - - - -	KATHERINE WEEKLEY
Secretary - - - - -	BEATRICE PETER
Treasurer - - - - -	ANN SHAFFER
Panhellenic Representative - - - - -	SARA KIRKLAND

FOUNDED: 1898, Longwood College, Farmville, Virginia. Gamma Sigma Chapter founded, 1952, University of Tampa.

COLORS: Turquoise Blue and Silver Gray
FLOWER: White Violet
MISS CHARLOTTE ANNE THOMPSON,
Advisor

Back Row, Seated, Left to Right: Beatrice Peter, Kay Johnson, and Katherine Weekley; Seated in Front, Ann Shaffer.



The ZTA's prize-winning float in the Homecoming Parade the reason for it is sitting top to bottom and they are: Sue Shaffer, Ann Shaffer, Peggy Mosbacher, Katherine Weekley, and Elizabeth Berge.



Everyone seems to be enjoying themselves at one of the many dances the ZTA's give every year.

Beta Chi

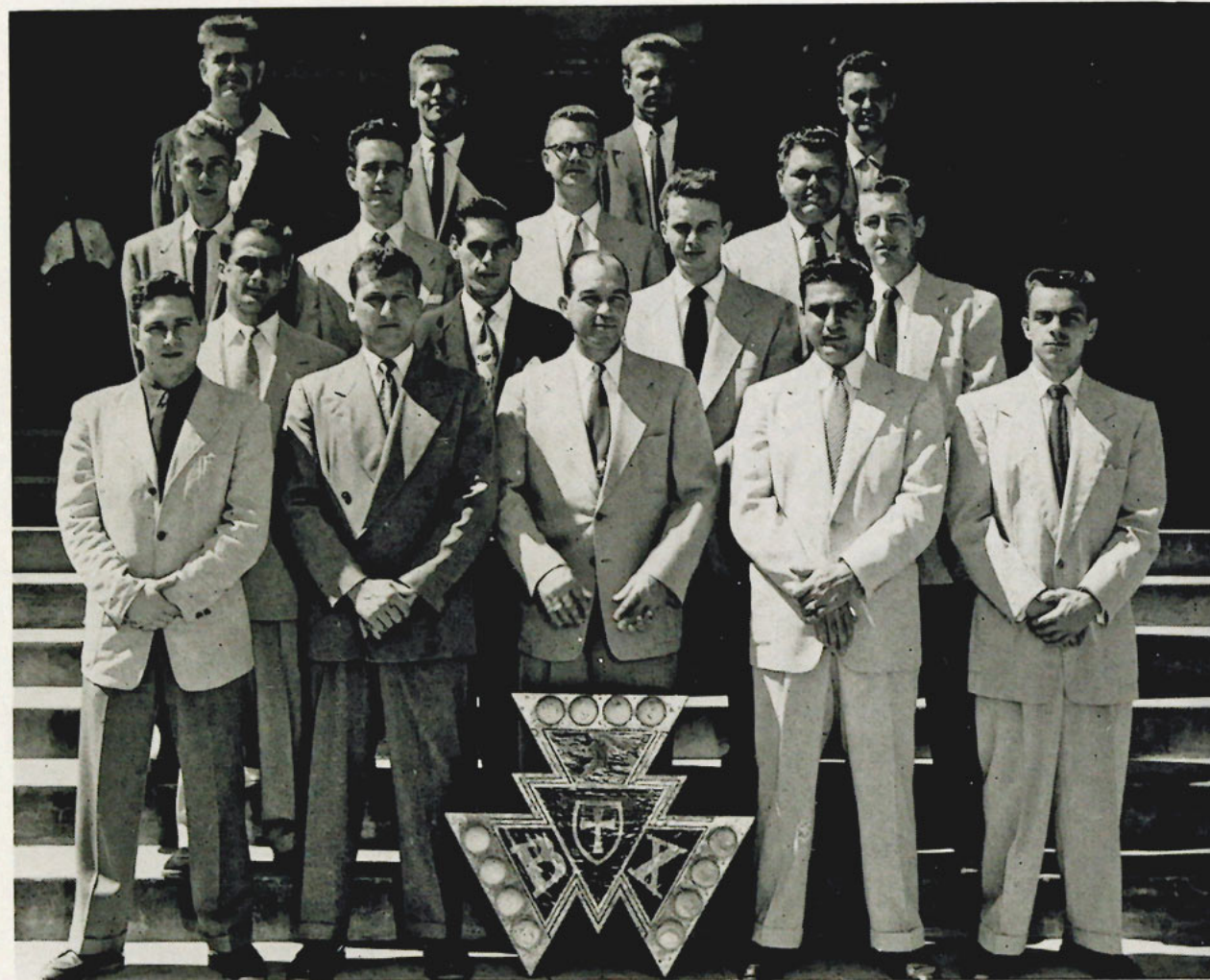

First Row, Left to Right: Earl A. Monaghan, Edward Ballas, Harry Seely, Emil Schiavone, and William Mosher. Second Row, Left to Right: George Plomaritis, Johnny Cook, Robert A. Hathaway, George Montz. Third Row, Left to Right: Richard Freeman, Daniel Shea, Robert F. Boyd, and Charles W. Koch. Fourth Row, Left to Right: Dr. Alan P. Stuckey, Jerry Maier, Tony Jonaitis, and Bill Thrift.

OFFICERS

President	- - - - -	HARRY SEELY
Vice President	- - - - -	ROBERT COGAN
Secretary	- - - - -	EARL MONAGHAN
Treasurer	- - - - -	JESS RICHEY
Panbellenic Representative	- - - - -	EMIL SCHIAVONE

FOUNDED: 1933
CHARTERED: 1933

COLORS: *Black and White*
FLOWER: *White Rose*
DR. ALAN P. STUCKEY, Advisor

Left to Right: Charles Koch, Johnny Cook, Edward Ballas, Harry Seely, Earl Monaghan, Emil Schiavone, and Jerry Maier.



The Beta Chi float was not a prize winner this year we all know but the boys had fun puttin' it together as the parade rolled on.



Beta Chi dance where everyone has fun.

Kappa Sigma Kappa



First Row, Left to Right: Francis R. Henrickson, Bob Bruns, Ted Richardi, Jack Breit, Paul Samuels, Ed Hutson, Tom Mariani, Prof. Roy A. McGillivray, Bob Byrnes. Second Row, Left to Right: Edward Gomez, Frank Rey, Harry Martin, Jerry Scaglione, Dale Kleinfelder, George Klimis, Jack Weidenkopf, Jack Lamb, Larry Pitcher. Third Row, Left to Right: Don Olsen, Joe Cooper, Jack W. Windt.

OFFICERS

President	- - - - -	TED RICHARDI
Vice President	- - - - -	JACK BREIT
Corresponding Secretary	- - - - -	JACK LAMB
Recording Secretary	- - - - -	PAUL SAMUELS
Treasurer	- - - - -	EDWARD HUTSON
Panhellenic Representative	- - - - -	EDWARD HUTSON
Sergeant at Arms	- - - - -	TOM MARIANI
Chaplain	- - - - -	PAUL SAMUELS

FOUNDED: 1867, Virginia Military Institute, Lexington, Virginia. Florida Alpha Chapter founded, 1946, University of Tampa.

COLORS: Purple and Gold
FLOWER: Iris
PROF. ROY A. MCGILLIVRAY, Advisor



Left to Right: Ted Richardi, President; Jack Breit, Vice President; Paul Samuels, Secretary; Ed Hutson, Treasurer; and Prof. Roy A. McGillivray, Advisor.



One of the reasons the KSK float was so attractive this past Homecoming is easy to see: namely, Barbara Whitley, Nettie Grace Langston, Charnell Dick, Gwen Finney, and Joan Gale.



Introducing the Pledge Class for the fall of 1952. Standing Left to Right, they are Don Olsen, Jerry Scaglione, Jack Windt, Harry Martin, and Larry Pitcher.

Rho Nu Delta

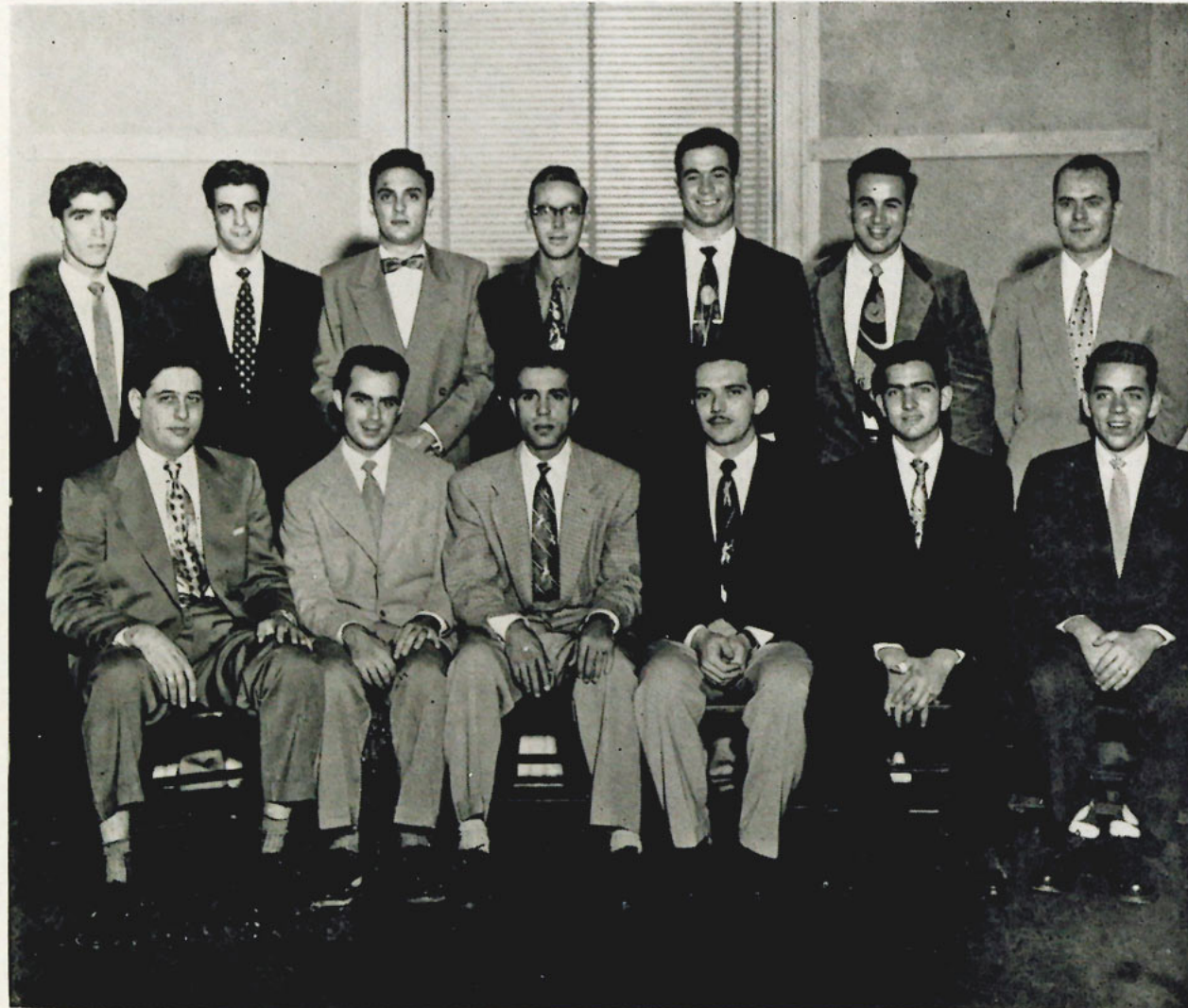

First Row, Seated, Left to Right: Alfonso Dolcimasclo, Louis Rodriguez, Joseph Lopez, Joseph Diaz, Mike Menendez, and Sam Uccello. Second Row, Standing, Left to Right: John Gonzalez, William Valdespino, Joseph Greco, Stanley Shorey, Ernest Urso, Manuel Lobato, and Professor Eustasio Fernandez.

OFFICERS

President	- - - - -	JOSEPH LOPEZ
Vice President	- - - - -	JOE DIAZ
Secretary	- - - - -	LOUIS RODRIQUEZ
Treasurer	- - - - -	STANLEY SHOREY
Panbellenic Representative	- - - - -	STANLEY SHOREY
Sergeant at Arms	- - - - -	SAM UCCELLO

FOUNDED: 1935
CHARTERED: 1935

COLORS: *White and Rose*
FLOWER: *Red Carnation*
PROF. EUSTASIO FERNANDEZ, Advisor

Editor's Comment:

The Rho Nu float in the Homecoming Parade was just plain bustin' over with purty girls. As yo kin plainly see.



Rho Nu and Independents rag football game.

Sigma Kappa Nu



First Row, Left to Right: Kenny Foster, Walter Burnside, Jack McClendon, Bob Boucher, Albert DeShong, Jim Matthews, Ed Van Horn, Ernie Lottman, Mike Capitano, Bud Leigh, and Bob Bryan. Second Row, Left to Right: Robert Yates, Johnny O'Neal, Irving McCoy, Jack Munz, Walter Kluchnik, Clint Meadows, Richard Mulholland, Selburne Yates, Frank Roulstone, Fred Pancoast, Hunter Armentrout, and Bob Rawlins.

OFFICERS

President	- - - - -	ROBERT YATES
Vice President	- - - - -	JACK MUNZ
Secretary	- - - - -	SELBURNE YATES
Treasurer	- - - - -	JACK MCCLENDON
Panbellenic Representative	- - - - -	JACK MUNZ

FOUNDED: 1933
CHARTERED: 1933

COLORS: Silver and Black
FLOWER: White Gardenia
PROF. HAROLD A. HEISER, Advisor

Back Row, Standing, Left to Right: Jack Munz and Jack McClendon. Front Row, Seated, Left to Right: Selburne Yates and Bob Yates.



Editor's Comment:

We can't make up our mind whether driver Jack Munz is trying to figure out where to put all these guys or the photographer just posed them that way.

The lucky girls at Tampa U. on Daughter's Day were, Back Row, Left to Right: Pat Monroe, Jackie Sierra, Connie Byars, Martha Nash, Hermi Lopez, and Beth Ann Griffith. Front Row, Left to Right: Scotty Bailey, Keith Van Bever, Margaret Hood, Camille Cappolino, Chloe Snow, and Sally Wolfe.



Tau Omega

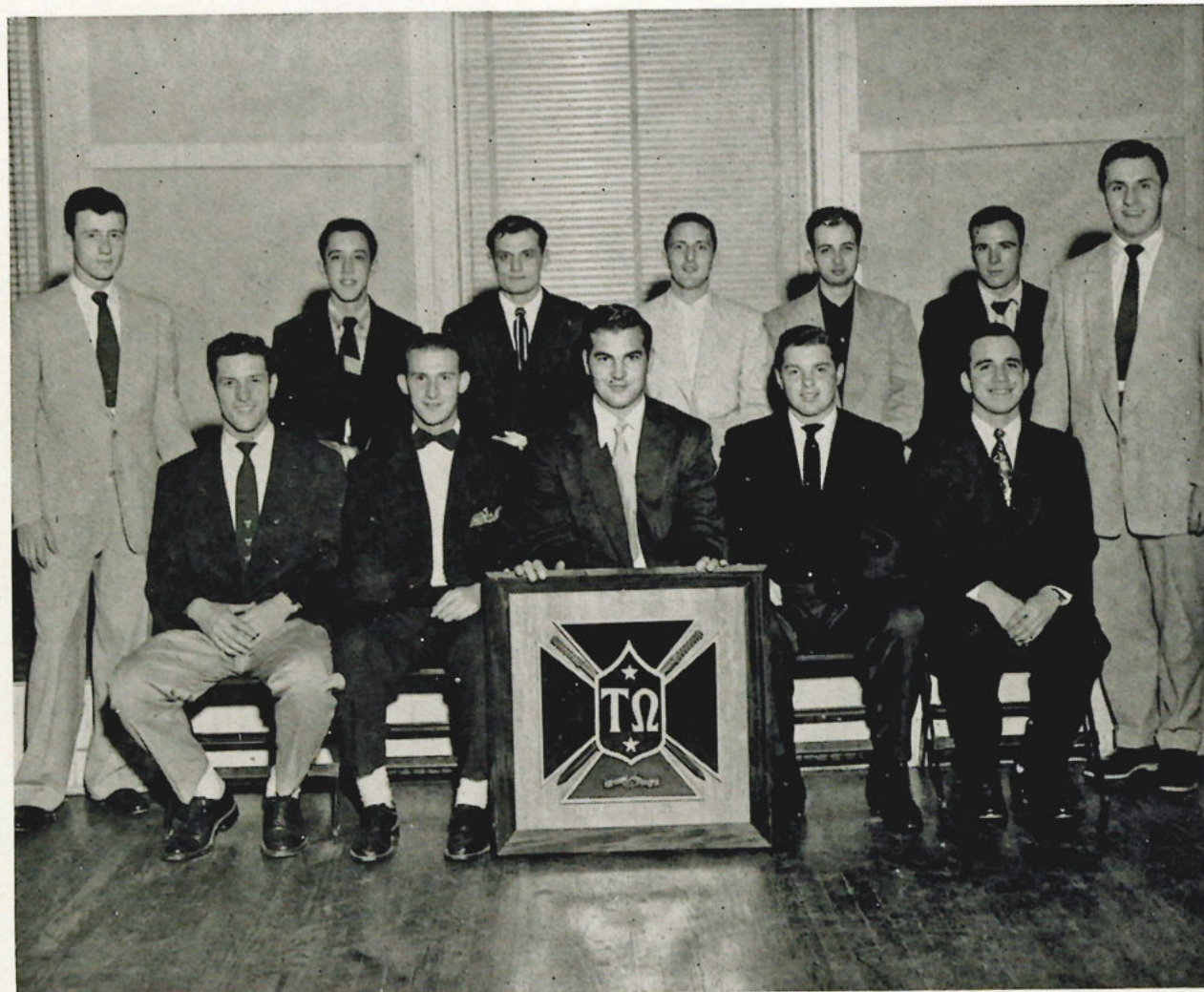

First Row, Left to Right: Bill Hovance, Julius Nagy, Tom Mahin, Jim Mann, and Joe Belluccio. Back Row, Standing, Left to Right: Joe Bodo, Nestor Lopez, Vince Chicko, John Lahosky, Joe Valenti, Carl Cowden, and Joe Zalupski.

OFFICERS

President	- - - - -	JIM MANN
Vice President	- - - - -	EDWARD CASELLA
Secretary	- - - - -	NESTOR LOPEZ
Treasurer	- - - - -	BILL BENNETT
Panhellenic Representative	- - - - -	DAVID BOYD
Sergeant at Arms	- - - - -	TOM MAHIN
Chaplain	- - - - -	JOE BELLUCCIO

FOUNDED: 1936
CHARTERED: 1936

COLORS: Rose and Blue
FLOWER: Rose
MR. MARCELINO HUERTA, Advisor

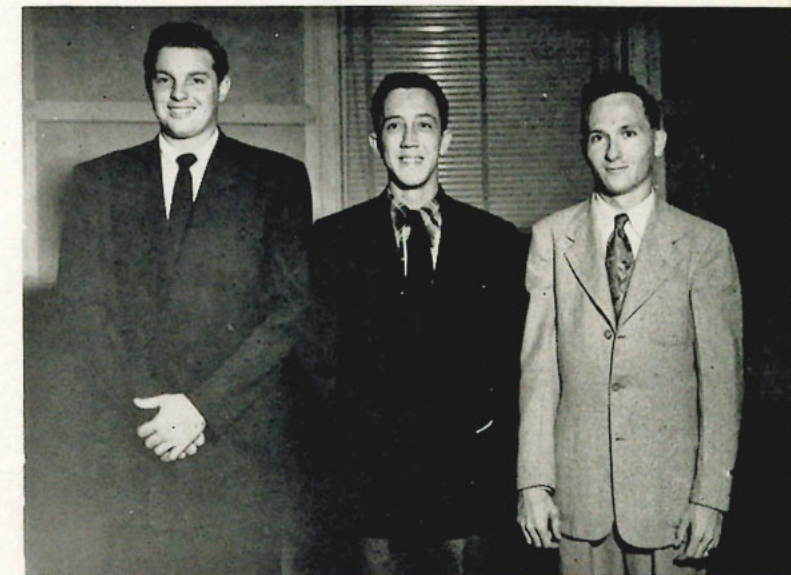

Left to Right: Jim Mann, Nestor Lopez, and Bill Bennett.

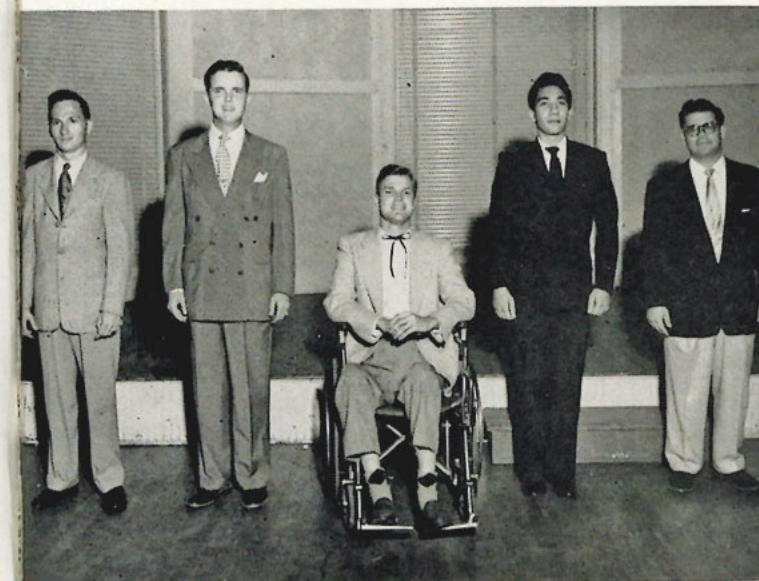

Left to Right: Bill Bennett, Tom Wolfe, David Boyd, Ray Tavares, and Tony Kovach.

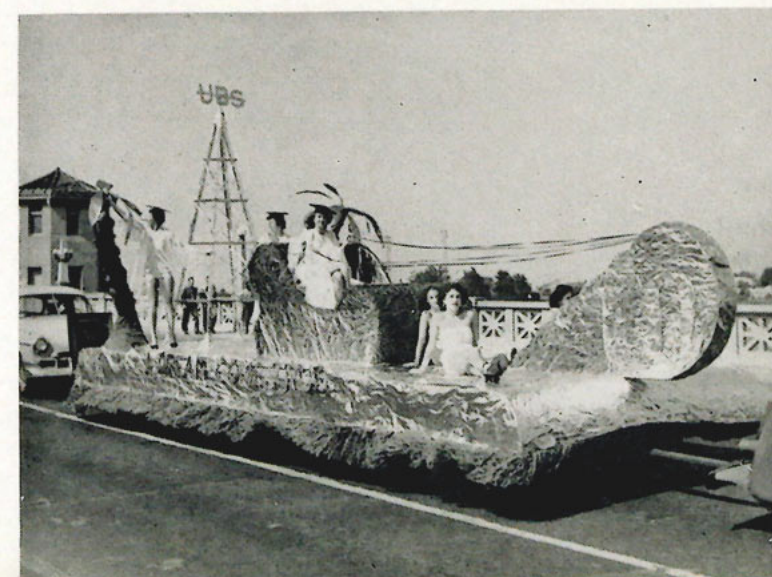

Prize winning TO float and the many reasons it won.

Do you remember?.....



THOSE BIG STUDENT ELECTIONS
WHEN NOBODY VOTED.

—SIGH— TOM BATTAGLIA'S
WONDERFUL CHRISTMAS PARTY.

THE SNACK BAR AND
THOSE "HOT" DOGS.



SCHOOL DANCES AND IRVING'S
"HOT" LICKS ON THE DRUM.



THOSE "SHORT" ASSEMBLIES.

ORGANIZATIONS



Jocelyn Cooper

Alpha Mu Tau



First Row, Seated Left to Right: Helen Dorman, Audrey Douglas, Dawn Palmer, Eleanor Carden, and Harriet Mallard. Second Row, Seated Left to Right: Ann Aulick, Betty Palmer, Barbara Billett, Kay Johnson, and Helen Tomlinson. Third Row, Standing Left to Right: Georgia Danahy, Ursula Haezi, Martha Malcolm, Betty Krohn, Bertha Lewis, and Mary Malcolm.

OFFICERS

President - - - - - BARBARA BILLETT
 Vice President - - - - - KAY JOHNSON
 Secretary - - - - - BETTY FAYE PALMER
 Treasurer - - - - - BETTYE JUNE ROBINSON

Alpha Mu Tau sorority, for music majors and minors, is affiliated with Sigma Alpha Iota, national honorary music fraternity. Membership is based on musical ability, scholarship, and participation in campus music groups.

FOUNDED: 1942

COLORS: Red and White
 FLOWER: Red Rose
 MRS. LYMAN WILTSE, Advisor

Alpha Phi Epsilon



Seated on Floor, Left to Right: Jack Breit, Gwen Finney, Mike Capitano, Jocelyn Cooper, Pat Monroe, Grace Pitcher, Alice Farmer. Seated on Chairs: Bob Hancock, Dr. H. G. Baker, Mrs. H. G. Baker, Becky Brockman, Georgette Fairbanks, Bob Eustace, John Brockman, Jack Gonzalez, Fred Spencer, Pat Dalsheimer, Kathleen Richardi. Standing at Right: Ted Richardi. Not in Picture: Larry Pitcher.

OFFICERS

President - - - - - JOCELYN COOPER
 Vice President - - - - - MIKE CAPITANO
 Secretary - - - - - RITA JACKSON
 Treasurer - - - - - GEORGETTE FAIRBANKS
 Parliamentarian - - - - - BRUCE ATKINS

Alpha Phi Epsilon is the journalism fraternity of the University of Tampa. It was organized in the interest of the advancement of journalism and for the mutual welfare of the student publications of the University.

FOUNDED: 1950

DR. H. G. BAKER, Advisor

Baptist Student Union



Standing Left to Right: Betsy Drew and Elaine Beasley. Seated Left to Right: Bonnie Weeks, Gus Ross, and DeEtta Harris.

OFFICERS

President - - - - -	GUS ROSS
Membership Vice President - - - - -	BUDDY JENKINS
Social Vice Presidents - - - - -	DEETTA HARRIS
	BETTYE ROBINSON
Devotional Vice President - - - - -	ROBERT STAFFORD
Secretary - - - - -	BETSY DREW
Associate Secretary - - - - -	BONNIE WEEKS
Treasurer - - - - -	ROBERT STAFFORD

The Baptist Student Union links the campus and the local Baptist churches, and seeks to create a church consciousness among the students and encourage them to be active in all church organizations.

FOUNDED: 1939

Chemistry Society



First Row, Seated Left to Right: Professor Laurence P. Geer, Joe Puleo, Charlotte Moctezuma, Gordon Hawkins, and Robert Moctezuma. Second Row, Standing Left to Right: "Sunshine" Greer, Ernest Segundo, Ronnie Pinner, Frank Moorhead, Robert Boyd, and Donald Olsen. Third Row, Standing Left to Right: Betsy Joyner, Anita Riek, Frank Granda, George Plomaritis, Lou Rodriguez, Wilhelmina Fisher, and Bertha Smoot.

OFFICERS

President - - - - -	ROBERT MOCTEZUMA
Vice President - - - - -	GORDON HAWKINS
Secretary - - - - -	CHARLOTTE MOCTEZUMA
Treasurer - - - - -	JOSEPH PULEO

This chapter of Student Affiliates of the American Chemical Society was organized to give experience in preparing material for chemical audiences and instill professional pride in chemistry and chemical engineering.

FOUNDED: 1950

DR. FREDERICK C. SCHUBART, *Advisor*

Future Teachers of America



Standing Left to Right: Rosalie Durand, Audrey Douglas, V. D. Stafford, Josephine Shaeffer, Ann Aulick, Alice Ortabello. Seated Left to Right: Mrs. Eleanor Rea, Lyla Thisse, Jocelyn Cooper, Mike Capitano.

OFFICERS

President	- - - - -	JOCELYN COOPER
Vice President	- - - - -	LYLA THISSE
Recording Secretary	- - - - -	ELEANOR REA
Corresponding Secretary	- - - - -	ALICE ORTABELLO
Treasurer	- - - - -	MIKE CAPITANO
Parliamentarian	- - - - -	JOSEPHINE SHAEFFER

The aim of the Future Teachers of America, an affiliate of the National Education Association, is to enable future teachers to become better acquainted with their profession and have opportunities for leadership.

FOUNDED: 1942

DR. ZOE COWEN, DR. ROBERT L. MOHR,
Advisors

Women's Resident Club



First Row, Seated Left to Right: Dawn Palmer, Joan Irvin, Joyce Wamble, Mitzi Hoffer, and Jackie Fitzgibbons. Second Row, Seated Left to Right: Lois Hedges, Doris Cothorn, Bea Peter, Joan Jacobsen, Connie Byars, Lou Randall, Sara Kirkland, Martha Nash, Jayne Anderson, and Kitty Keen. Third Row, Standing Left to Right: Jean Blackman, Marty Caraher, Ellen Lange, Jackie Parlato, Bonnie Weeks, Dorothy Horne, DeEtta Harris, Audrey Douglas, and Bertha Lewis.

OFFICERS

President	- - - - -	BEATRICE PETER
Vice President	- - - - -	JOAN JACOBSEN
Secretary Treasurer	- - - - -	SARA KIRKLAND

Composed of residents of the Women's Dormitory, this organization has as its purpose the bringing of its members into a closer relationship and the furthering of the social life of the Dormitory.

FOUNDED: 1943

MISS MARCELLA HANLEY, Advisor

Home Economics Club



OFFICERS

President - - - - - PAT WILLIAMSON
 Vice President - - - - - ANN SHAFFER
 Secretary Treasurer - - - - - NANCY PRIEST
 Reporter - - - - - JAYNE ANDERSON

The Home Economics Club of the University is affiliated with the Florida Home Economics Association and the American Home Economics Association. Its purpose is to promote professional interest in home economics.

COLORS: *Yellow and White*

FLOWER: *Gardenia*

MISS STELLA M. COX, *Advisor*

Kappa Pi



OFFICERS

President - - - - - CAROL KING
 Vice President - - - - - DR. FREDERICK SCHUBART
 Secretary - - - - - GEORGETTE FAIRBANKS
 Treasurer - - - - - DOROTHY COWDEN
 Advisor - - - - - PROF. NORMAN BORCHARDT

The purpose of Alpha Alpha Theta chapter of Kappa Pi, honorary national art fraternity, is to hold art exhibits and conventions and promote a greater art consciousness at the University of Tampa.

FOUNDED: 1948

COLORS: *Purple and Gold*

FLOWER: *Purple Iris*



Standing Left to Right: Bob Eustace, Pat Monroe, Anita Riek, and Georgette Fairbanks.

Les Farces

OFFICERS

President - - - - - ROBERT EUSTACE
 Vice President - - - - - JACK LAMB
 Secretary - - - - - PATRICIA HAYWARD
 Treasurer - - - - - ANITA RIEK

Les Farces is a dramatic fraternity open by invitation to students of the drama and those interested in acting as an extracurricular pursuit. It specializes in producing comedies and old-fashioned melodrama.

FOUNDED: 1950

PROF. PAUL H. MORRILL, *Advisor*

COLORS: *Green and White*

FLOWER: *Daisy*

"GOOD NIGHT LADIES"

Farce in three acts.



First Row, Seated Left to Right: Joe Plomaritis and Ann Aulick. Second Row, Standing Left to Right: Georgette Fairbanks, Barbara Hewitt, Joyce Newell, Warren Haasl, Sylvia Suggs, Gwen Finney, and Ray Baker. Third Row, Standing Left to Right: Bob Eustace, Jack Lamb, Bill McIntosh, and Emily Weeks.

Water plus fainted equals revived.



Los Picaros



First Row, Standing Left to Right: Hector Espina, Barbara Sapp, Violet Corces, and John Gonzalez. Second Row, Standing Left to Right: Joe Belluccio, Pauline Papia, Jennie Caltagirone, Pauline Rametta, Rose Marie Agliano, Manuel Linares, and William Valdespino. Third Row, Standing Left to Right: Ernest Urso, Doris Duryea, Rita Jackson, Helen Valdes, Joseph Greco, Manuel Lobato, and Professor Eustasio Fernandez.

OFFICERS

President - - - - - HECTOR ESPINA
 Vice President - - - - - CLAUDE GAMBLE
 Recording Secretary - - - - - VIOLET CORCES
 Corresponding Secretary - - - - - BARBARA SAPP
 Treasurer - - - - - TONY PROVENZANO
 Sergeant at Arms - - - - - JOE RODRIQUEZ

It is the purpose of Los Picaros de Lopez de Ubeda, a chapter of the national honorary Spanish fraternity Los Picaros, to promote the Spanish language, especially among those students who do not know Spanish.

CHARTERED: 1949

PROF. LOUIS A. NAVA, *Advisor*

Methodist Student Organization



First Row, Seated Left to Right: Raybourn Baker, Lu Ann Carter, Barbara Fleming, and Jim Metcalf. Second Row, Seated Left to Right: Dean Goldsmith, Betty Bowman, Mrs. R. E. Wooten, and Rev. M. M. Meredith. Third Row, Standing Left to Right: Virginia Sumner, Betsie Joyner, Graham Owen, and Marcia Lewis.

OFFICERS

President	- - - - -	BETTY BOWMAN
Vice President	- - - - -	DEAN GOLDSMITH
Secretary	- - - - -	BARBARA FLEMING
Program Chairman	- - - - -	JAMES METCALF
Food Chairman	- - - - -	VIRGINIA SUMNER

The purpose of this organization is to provide spiritual, social, and recreational facilities for Methodist students and serve as a connecting link between the University student body and the local churches.

FOUNDED: 1939

MRS. R. E. WOOTEN, DR. WM. GOLDSMITH,
Advisors
REV. M. M. MEREDITH, Pastor Advisor

Newman Club



First Row, Seated Left to Right: Claire Blinkhorn, Mary Clapper, Camille Cappolino, Rev. Robert Boggs, S.T., Rev. William O'Meara, C.S.S.R., Rita Jackson, Betty Lou Castro, and Tillie Hancock. Second Row, Standing Left to Right: Mary Alice Escalante, Bernadette Haksins, Mercy Diaz, Mary Fletcher, Lorraine Jacobs, Marilyn Viscusi, Anita Riek, Mary Jo Capitano, Diane Kushmore, and Irene Diaz. Third Row, Standing Left to Right: Paul Davis, Jerrold Scaglione, Sam Rodante, Bob Eustace, Charles Meyer, Frank Granda, Michael Capitano, John Klug, Gene Rodriguez, Jack Carew, and Dr. James Covington.



The Newman Club is a club of Catholic culture and Catholic fellowship that fosters those activities which serve the spiritual, intellectual, and social interests of Catholic students of the University of Tampa.

FOUNDED: 1945

DR. JAMES W. COVINGTON, Advisor
REV. WILLIAM O'MEARA,
REV. ROBERT BOGGS, Chaplains

OFFICERS

President	- - - - -	PAUL V. DAVIS
Vice President	- - - - -	ROBERT EUSTACE
Secretary	- - - - -	CAMILLE CAPPOLINO
Treasurer	- - - - -	RITA JACKSON
Parliamentarian	- - - - -	BETTY LOU CASTRO

Spartan Wives



First Row, Seated Left to Right: Mr. and Mrs. Larry Pitcher, Mr. and Mrs. Ed Clewell, Mr. and Mrs. Jack Breit, Mr. and Mrs. Harold B. Wright, Mr. and Mrs. Roy B. Baker, and Mr. and Mrs. Raymond Pratt and children. Second Row, Standing Left to Right: Mr. and Mrs. Don Olsen, Mr. and Mrs. W. P. Coleman, Mr. and Mrs. Bruce Atkins and daughter, Mr. and Mrs. Bill Newell, Mr. and Mrs. Henry Wind, Professor and Mrs. Paul Morrill, Mr. and Mrs. John Weidenkopf, Mr. and Mrs. Ralph Hoyt, Mr. and Mrs. Robert Boyd, and Mr. and Mrs. Ted Richardi.



Left to Right: President, Mrs. Larry Pitcher; Vice President, Mrs. Ray Pratt; Secretary, Mrs. Bill Newell; Treasurer, Mrs. Bob Bruns; Advisor, Mrs. Paul Morrill



Women's Athletic Association



OFFICERS

President	- - - - -	MITZI HOFFER
Vice President	- - - - -	BETTY BURNETT
Secretary	- - - - -	ELEANOR EBSARY
Treasurer	- - - - -	JOSEPHINE SEOANE
Intramural Director	- - - - -	FRANCES STEVENS BARKSDALE

The purpose of this association is to promote interest in athletics, sports, and recreation, and to provide opportunities for participation and leadership. Membership is open to all women students on the campus.

FOUNDED: 1948

MISS BEATRICE D. BRILL, Advisor



REDDY KILOWATT YOUR ALL-ELECTRIC SERVANT

On Your Team

The Tampa Tribune is on your team

not pinch hitting, but slugging
for education and youth.

In this the Tribune is not unique.

All worthy newspapers feel obligated to

public service. Each strives to serve

as an instrument of leadership

for constructive improvement.

All they ask in return is recognition
for honesty and integrity of effort.



THE TAMPA MORNING TRIBUNE



THE TAMPA BAY HOTEL

If there was any one of the many luxurious resort hostelrys which stood pre-eminent among all others, and which was incomparable from whatever view it may be considered, it was the Tampa Bay Hotel at Tampa, Florida. It was architecturally a gem into which had been blended many suggestive reflections of the Alhambra of Sunny Spain. Its surroundings of tropical park and sparkling water gave to it a supremely beautiful setting, enhanced by the brilliant reflection of its glittering Moorish minarets and crescents.

Within, it was the palace of a prince, a museum of costly and pleasing paintings, statuary, cabinets and bric-a-brac from many lands. It typified all that the refined, cultured and luxurious tastes of our modern civilization term elegance. Considered from its practical side—as a hotel—it combined in an almost lavish degree every known convenience, luxury and necessity of human life. To be once a guest within its portals was to remain always under the subtle fascination of its alluring charms.

STEINWAY, CHICKERING,
MUSETTE by WINTER,
WURLITZER PIANOS
and the famous
HAMMOND
ORGAN



106 E. TYLER ST., TAMPA
107 MAIN ST., SARASOTA

"Everything in Music Since 1920"

TAMPA • FORT MYERS • LAKELAND

Goff Jewelry Co.

812 FRANKLIN ST. PHONE 2-2590

TAMPA, FLORIDA

AIR CONDITIONED ROOMS

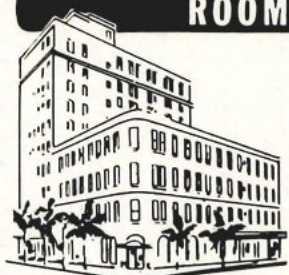

THE STABLE ROOM
For Delightful Dining
And Dancing

C. E. BATES, Manager

FRANKLIN AT
WASHINGTON

HOTEL THOMAS JEFFERSON

COMMERCIAL PHOTOGRAPHS IN THIS ANNUAL

BY

SIMON'S STUDIO

4602 Florida Avenue

TELEPHONE 35-8721

TAMPA, FLORIDA

PORTRAITS • WEDDINGS • COMMERCIALS

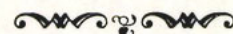

*Congratulations to the Graduating
Class of '53*

SUPPLIES
and
EQUIPMENT

THAT MAKE FOR GREATER ACCOMPLISHMENT
DIETZGEN—Everything for the Draftsman and Engineer

DITTO—Reproduction Equipment



OFFICE SUPPLY COMPANY

214 Franklin Street

Corner Jackson Street

PHONE 2-9651



Congratulations!

*We are sure that as a University of Tampa Student
you have visited our store. It is our hope that as
you go forth into the professional or business world,
we may be called on to serve you again and again.*



OFFICE EQUIPMENT COMPANY, Inc.

FLORIDA AVENUE

AT POLK STREET

Telephone 2-8377

Columbia

The Gem of
Spanish Restaurants

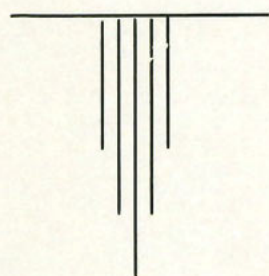

7th Ave. and 22nd St.
TAMPA, FLORIDA

Adams - Magnon Jewelers

✓ DIAMONDS

✓ WATCHES

✓ SILVERWARE

GLASS -- CHINA -- LUGGAGE

510 Franklin St. Tampa 2, Florida

PHONES: 2-2456 - 2-2079

CONGRATULATIONS

McRAE DONUTS

609 GRAND CENTRAL AVE.

Phone 8-8319

Tampa, Florida

Congratulations from

JENSEN'S INC.

OUTFITTERS TO MEN

Cor. Franklin and Lafayette

PHONE 2-2267

Tampa, Florida

Phone 2-2502

Wholesale & Retail

FOSTER-MOYE, INC.

Athletic Equipment

DISTRIBUTORS {
Rawlings Mfg. Co.
A. G. Spalding Bros.
Spot-Bilt Shoes
Pennsylvania Rubber Co.

117 E. Lafayette Street

Tampa, Florida

Compliments of

Tampa Photo Supply Co.

510 TAMPA ST.

PHONE 2-3044

Compliments of

MADISON Drug Company

"Tampa's Largest and Finest Drugstore"

FRANKLIN AND TWIGGS STREETS
TAMPA, FLORIDA

Also a Madison Drug Store in Sarasota, Florida

Seminole Furniture Company

INCORPORATED

P. O. Box 1871

Tampa 1, Florida

Two Great Stores

MAIN STORE:

LAFAYETTE ST. at HYDE PARK AVE.

Phone 8-4888

BRANCH STORE:

1102-06 FLORIDA AVENUE

Phone 2-2231

Compliments of

Rinaldi Printing Company

— ESTABLISHED 1905 —

408 North Howard Ave.
TAMPA 6, FLORIDA

CONGRATULATIONS!

Tampa Armature Works

401 S. Morgan St.

Tampa, Florida

For a Liberal Education In

FEEDS, SEEDS, INSECTICIDES AND FERTILIZERS

COME TO SEE US

Jackson Grain Company

Cass and Ashley

Phone 2-3751

Florida State Theatres

Operating

TAMPA
PALACE
FLORIDA
SEMINOLE
GARDEN
SPRINGS
HILLSBORO DRIVE-IN

MARTIN'S PLANT
PARK
PHARMACY

446 W. LAFAYETTE STREET
PHONE 8-1269 TAMPA, FLORIDA

Compliments of

TAMPA DRUG COMPANY

Wholesale Druggists &
Manufacturing Chemists
Since 1906

HOME OF LYCO-BO-ROL

YOUR HOST

ON FLORIDA'S WEST COAST

HOTEL TAMPA TERRACE

Radiant *Glassheat* Company

1906 MacDILL AVENUE

TAMPA, FLORIDA

REX SLAGLE, Mgr.

PH. 87-9302

Pearsons, Inc.

PLASTERING - ACOUSTICAL
CONTRACTORS

421 Ellamae Street

Phone 2-1607

Tampa, Florida

Compliments

J. Frank McGrew
BUILDING CONTRACTOR

4007 Inman Ave.

Phone 87-5624

BEST WISHES

FROM

Hillsboro Hotel

"IN THE HEART OF TAMPA"

S. W. LILLIOTT, Manager



3 1872 07040 4111

