



Panhellenic Officers seated, left to right: Judy Yavornik, Yvonne Bretz, Sylvia Fernandez. Standing: Yolanda Martino, Jo Ann Randazzo, Sylvia Rivero, Dean King, Sue Foster and Antoinette Messina.

Panhellenic To Hold Workshop

Panhellenic will hold its workshop on January 21, from 9 A.M. to 4 P.M. Guest speaker will be Mrs. George Roller, the Panhellenic area advisor. Also present will be the province president or an equivalent from each sorority on campus.

Registration will take place at 9 o'clock. Yvonne Bretz, Panhellenic president of Tampa University, will give the welcome address at 9:30. Mrs. Roller will then follow with the keynote address.

Following a coffee break, four groups will take the floor for a discussion, led by the four visiting officers. Each discussion leader will give a report, offering the sororities expert advice and guidance on various subjects.

Following a noon luncheon, Mrs. Roller will again speak and then follow through with a summation.

Every sorority member on campus must attend and all stray Greeks are invited.

NOTICE! TO ALL STUDENTS!

Auditions for the Spanish Club's Latin-American Musical will be held in February. For further information contact Dr. E. Fernandez, room 207.

ROSEANNE CINCHETT IS LATIN FIESTA CANDIDATE

The Latin Fiesta Pageant, annual Tampa spectacular, will take place on March 4. Representing the University of Tampa as candidate for Latin Fiesta Queen will be Roseanne Cinchett.

A candidate is chosen to reign over the Latin Fiesta on the basis of the number of Fiesta tickets sold. Each ticket represents one vote. With each student buying one ticket, Roseanne would be assured of being elected Queen. The tickets sell for \$1.50 each and for this amount the buyer will not only help elect her our Queen, but also be entitled to attend the Latin Fiesta Ball, considered one of Tampa's outstanding yearly events. The ball includes dancing, floorshows, and the presentation of candidates. The entertainment consists of not only local talent but imported acts as well.

As Queen, Roseanne would be honored with a trip to the Caribbean. This would be a great step for the University as she will be representing her school among the young people of this area.

Roseanne, a member of Zeta Tau Alpha sorority, is also a cheerleader. She is also third maid of the current Homecoming court.

In the past eight years the University of Tampa has had one Queen and four maids in the Fiesta court. Let's back our candidate this year and keep up our record.



Roseanne Cinchett will represent the University of Tampa in the Latin Fiesta Pageant, held annually in Tampa.

TUITION TO RISE IN FALL OF 1961

The Board of Trustees of the University took several significant steps at its last meeting on December 21, 1960. Recognizing that the tuition at the University of Tampa was much lower than that of other private institutions in the Southeast, the Board authorized an increase of \$62.50 per semester, beginning September, 1961. The present basic fee of \$560 at the University of Tampa, which includes tuition, group insurance, and student activity fee, presently compares with that of other private institutions in the state as follows:

University of Tampa	\$560
Institution "A"	\$675
Institution "B"	\$750
Institution "C"	\$775
Institution "D"	\$900
Institution "E"	\$960

The increase in tuition will be applied toward an increase in faculty and staff salaries, which will not only enable the University to pay salaries more nearly commensurate with first-class institutions

elsewhere, but also to recruit needed additions to the faculty.

In addition, the Board approved the securing of a loan from the Federal Housing and Home Financing agency for the construction of wings on the two new dormitories which, by 1962, will add 174 dormitory spaces to these structures.

The Board also approved negotiations for the purchase of rental of additional dormitory spaces for new students coming in next fall.

LIBRARY NOTICE

All library materials will be due on or before Wednesday, Jan. 25. Date due depending upon type of material and date of its withdrawal from library and all library accounts must be cleared before the close of the semester. Please consult bulletin board in library for details as to fines for late return of materials.



EDITORIALS

The Minaret editorials represent strictly the views of student members of the staff. Columns in the newspaper represent only the opinions of their authors.

Days have swiftly passed by and we've come to "that" time of the year again. By "that", of course, I refer to the period when we come to class and set down in ink the knowledge that we have accumulated throughout the past semester—FINAL EXAMS WEEK. It is a particularly important week; one, however, that we often feel is so far off in the future and then suddenly faces us straight in the eye and offers a challenge which is trying, perhaps, yet enables us to prove to ourselves what knowledge we have grasped. A challenge which whispers, "If you win the odds are magnificent, the result, most beneficial". And what can be more beneficial than excellent, higher education?

This time of the year is significant to me in another aspect, however. One which I sadly must accept as this issue of THE MINARET is the last under my capacity as Editor-In-Chief. It's been an exciting experience. Needless to say, the balance between headaches and smiles was quite equalized. Yet, if the hands of time were turned back, I'd accept the position with the same anxiety as I originally did. Serving my fellow classmates as a means of expressing their views, their criticisms, and covering their news-making events has been most rewarding and I feel confident that my successor will find it thusly.

Calendar of Events

January 19	4 p.m.	Student Recital	Ballroom
January 20	8 p.m.	Reginal Kell — Clarinet	
January 20-21		Original Play Premiere	
January 27	8 p.m.	WTUN Salon Concert	Ballroom
January 28	8 p.m.	Faculty Women's Club Square Dance	Lobby
February 3		Film Classic: Richard III	
February 6	8 p.m.	Cheryl Stern — pianist	Ballroom
February 10		WTUN Salon Concert	Hegvik
February 13		Gasparilla	
February 14	12 noon	Earl Spicer Ballad singer	Ballroom
February 16	4 p.m.	Student Recital	Ballroom

The Minaret

The Minaret is the official publication of the student body of the University of Tampa. It is published bi-weekly during school year.

The editors welcome comment and criticisms. Address all correspondence to the MINARET, Box 28, University of Tampa, Tampa 6, Florida.

JOSIE ALVAREZ

Editor-in-Chief

Associate Editor	Pat Alvarez
Business Manager	Sylvia Rivero
News Editor	Yolanda Gonzalez
Feature Editor	Dru Tyler
Layout Editor	Roseanne Cinchett
Society Editor	Rosie Martinez
Fraternity-Sorority Editor	Maria Cuervo
Photographic Co-ordinator	Marian Pedersen
Women's Sports Editor	Norma Blancato
Men's Sports Editor	Bill Sargent
Religious Editor	Tommy Simmons
Exchange Editor	Sylvia Penzato
Art	Terry Armbruster, Lee Bentley
Columnists	Bernie McGovern, Milton Smith,
Reporters	Cookie Rodriguez, Rose Martinez, Yolanda Gonzalez, Sandra Rodriguez, Nora Palleiro, Lee Ann Betz



The 1960 Minaret Staff. (Left to right) Sandy Rodriguez, Dru Tyler, Sylvia Penzato, Marian Pederson, Cookie Rodriguez, Pat Alvarez, Rose Martinez, Josie Alvarez, John Lupkis, Sylvia Rivero, Bill Sargent, Sylvia Fernandez, Lupe Cuervo, Nora Palleiro and Yolanda Ann Gonzalez.

"Pause For Power"

Rev. Thomas S. Simmons
Billy Stephens

As the hours of this semester pass, I believe that we, as rational beings, should stop and turn our thoughts to Him who gave us all the blessings of past days.

God has manifested His love toward us in more ways than we can number. First He gave us a free land where we can do as we please, compared with other countries. Also He gave us the freedom of worship that we enjoy in America. But more important than all these is the gift God gave when He gave Himself.

So many times we just take God for granted. We feel that if we live a good life that we do our part. If we will read the Bible, God's word, we will see that quite the opposite is true. God has always demanded not only loyalty but also love.

The same is true in all our lives. God demands love, loyalty and lives. God loves us with a love that only God could, and He wants in return our love to Him. God's love consists of help, direction, instruction, leadership and guardianship. Our love to God should consist of faith, trust, confidence, walking close to God, and non-conforming to the world.

The Apostle Paul, a former devout Pharisee and later the foremost exponent of the Christian faith, inscribed for a little church in a pagan Rome some stone-hard principles for those that wished to keep their religious principles in the midst of whatever society may be dominant at the time.

What he said then fell on ears that heard but did not apply to their lives and today so many times it likewise falls on ears that can, but will not hear because it goes against the grain of the thing that stifles self-expression of the individual but is the dominating tendency in society — conformity.

Paul said to all those with religious convictions in Romans 12:2—"Be not conformed to this world; but be ye transformed by the re-

newing of your mind, that we may prove what is that good, and acceptable, and perfect, will be God." (KJV).

MOROCCAN STAFF CONCLUDES WORK

No longer will Andrew Mirabole, Moroccan editor, and his able staff be sighted in the Moroccan office pulling hairs and treating headaches 'til the wee hours of the morning. Last touches on copy work and layouts were made Thursday night as the staff joyously gathered final materials to send to the

printer. The speed and efficiency with which the staff worked will result in an early issue this year. Our yearbook, The Moroccan, will be available to the student body in late April.

Work on the yearbook began as early as September. To secure class pictures, students were photographed during registration. From that point the staff continued with great effort and enthusiasm to create "a better than ever yearbook" and to meet the deadline.

With the difficult task now in the past, we can look forward to the arrival of the Moroccan in the near future. As the editor puts it, "All we can do now is wait!"

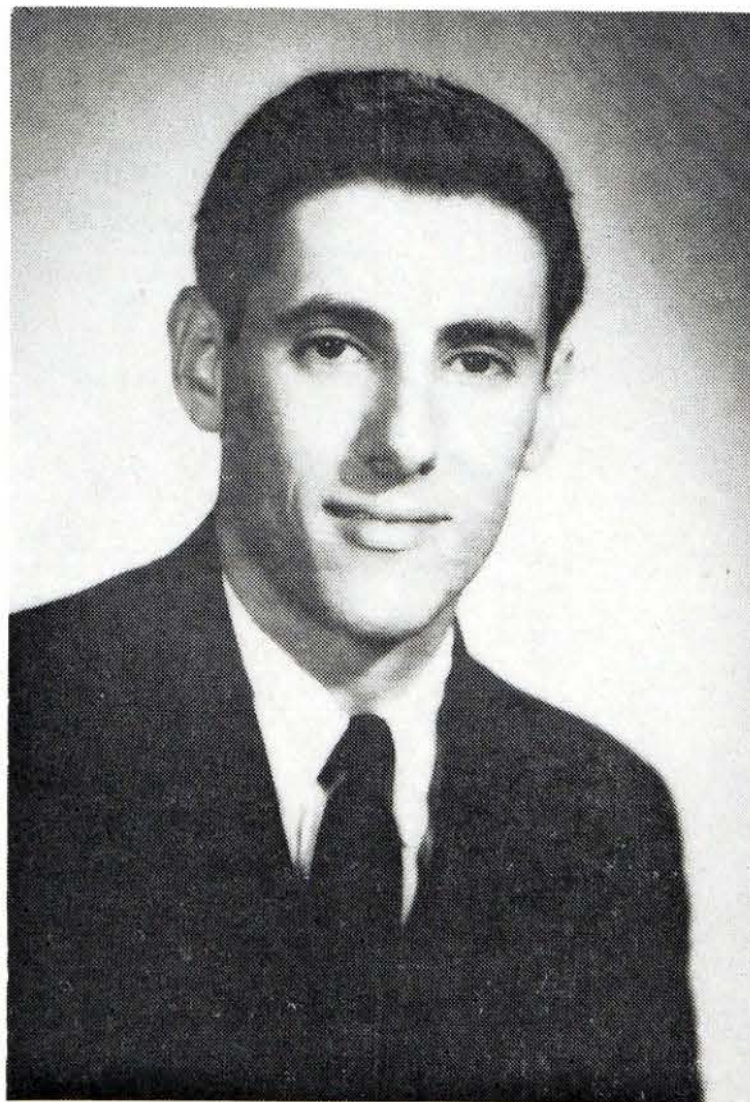

Andrew Mirabole

★ The Greeks Speak ★

Zeta Tau Alpha

All the Zetas returned from the holidays to report of great times and loads of fun.

Over the vacation, Zetas held their annual Christmas party at Rosemarie Regis' home in Brandon. The party, for sorority members only, had three additional Zetas from High Point College in North Carolina. Egg nog, sandwiches, and Zeta songs were the order of the evening. The girls also exchanged gifts. The annual Tampa Day Nursery Party, and the holiday tea with the alumnae were also successful.

The new year brought a new look to the Zeta room with new end tables and a coffee table donated by the alumnae. A new rug and drapes are coming soon.

The chapter was honored this week with a visit from Miss Linda Black, Chapter Counselor, who checked into Zeta activities and work.

Roseanne Cinchett is being sponsored by the University of Tampa as its candidate for Latin Fiesta Queen. Another Zeta bride to be, Cynthia Fernandez, has announced her engagement to Angel Arenas, a Pi Kap. The wedding will take place in April.

Two Zetas are setting out to make their work in education at the end of this semester: Vilma Tamargo will intern at B. C. Graham, and Alice Lipthrott has not yet been assigned a school.

Zetas are busy working on committees for the forthcoming Panhellenic Conference. Heidi Chapman has been assigned to the Food committee, Norma Boza to the Registration committee and Roseanne Cinchett to the Program committee.

Alpha Chi Omega

Alpha Chi hopes all of you had a nice Christmas and wishes you much prosperity in the coming year. Our pledges, Linda Couch, Carole McSwain, Pam Seifert, and Joyce Wainwright gave all the sisters a stocking filled with candy for Christmas. They also went to the cerebral palsy clinic with small gifts for the children. The children entertained the pledges, and all said it was a warming event.

Installation of officers was held this month. New officers include: Tina Sichel, president; Sue Foster, first vice president; Joy Lamberon, second vice president; Ginger Sutton, corresponding secretary; Donna Beniger, recording secretary; Linda Pisani, rush chairman; Sis Ferlita, activities chairman; Judi Dearing, treasurer; Carole Martin, historian; Judy Wainwright, warden and chaplain; Diane Beniger, social chairman; and Madeline Parsley, lyre editor.

This week we would like you to meet *Ginger Sutton*. Ginger is from Melbourne, Florida, where she graduated from Melbourne High School. In school she was active in Student Council and in honorary math club. She was a cheerleader and was selected as "Teen of the Month." Since in college she has been active in sorority — presently she is corresponding secretary of Alpha Chi. Ginger was selected as "Beauty of the Month" by the

Tampa Daily Times and presently works as secretary of the Math and Science departments. Her hobbies are skiing and tennis, and after graduation she hopes to work in Biology research.

Pi Kappa Phi

New Officers Elected

"Good times all the time" would hardly be sufficient to describe all of the small parties and social affairs given by Pi Kappa Phi this past semester. It certainly is a pity that it has to end, or at least slow down for final exams, coming up soon. But then, our real endeavor must be pursued to its virtuous, moral end.

A not exactly unglorious future semester lies ahead though. At the recent election of officers for the coming term, the following able men were chosen to lead Pi Kappa Phi: Archon, Danny Rodriguez; Treasurer, George Clement; Secretary, Wayne Mayo; Historian, Bob Munz; Warden, Chris Jordan; and Chaplain, Ross Jett. With these competent individuals at the helm, we are looking for an even more successful second semester in 1961.

Some of the more pompous of the events scheduled for second semester will include: the Annual Rose Ball, beach parties (at Easter), annual Cruise, Barefoot Ball (in conjunction with Alpha Chi Omega Sorority) and many other informal week-end sessions.

In closing, we of Pi Kappa Phi would like to wish upon ourselves and the rest of you, all of the intellectual keenness possible in this state of confusion.

Delta Zeta

Delta Zeta has recently donated one hundred dollars to the National Association for Mental Health. The gift is tentatively designated to be used for buying a record player to be used by the Tampa Association for Mental Health.

Plans are under way for redecorating the D.Z. sorority room to keep up with the current trend at the University of Tampa. Completion is hoped for before our rushees are pledged in March.

During the Christmas holidays alumnae and actives residing in the Tampa area were entertained at a Holiday Tea. There was much opportunity to get acquainted with sisters attending schools out of state and for further planning concerning our local philanthropy, The Curtis Hixon Foundation.

Tau Kappa Epsilon

At the beginning of the Christmas holidays, Tekes enjoyed a well attended Christmas party given by Frater Bob Caltagirone at his family's newly built home near Brandon. Many thanks from Tau Kappa Epsilon to the Caltagirones.

During the two-week vacation, other parties were also held. Among them was the New Year's party given by Frater Walley Wassmund, who was home on leave from the Navy. Tekes would also like to ex-

press their gratitude to Walley and his family.

The men of Tau Kappa Epsilon, with their mothers and wives, met on January 10 for their annual Founder's Day Banquet. Held at Licata's, the well attended dinner commemorated the 62nd year since the founding of Tau Kappa Epsilon. Guest speaker for the evening was Joe Loughlin, news director at television station WTVT. Others present for the occasion were fraternity advisor "Pop" Carmony and his wife and 1960 Teke Sweethearts Evelyn Endsley Lovett and Pauline Tourles. Hats off to those Fraters who produced another successful social event of Tau Kappa Epsilon.

Sigma Sigma Sigma

Swinging down Sigma Lane for the last time this semester you find the Sigmas along with all the other sororities on campus, planning for the Panhellenic Workshop to be held at the University of Tampa on the 21st of January. Sandy Rodriguez is on the Program committee and Pat Alvarez is on the Food committee.

The biggest novelty in the Sigma Room is the picture on the mantel of our own Tri Sigma Man of the Year, Ralph Lazzara. The coronation was held on January 16 in the University of Tampa lobby. Other candidates for Tri-Sigma Man were Dean Burroughs, John Thibideau, Jerry Skoura, and Ronnie Messersmith.

A Christmas party was given for Tri-Sigmas on December 22 by the alumnae at the home of alumna Rosemary Bugna. Gifts were exchanged by the collegiates, and gifts were given to the alumnae by the Collegiate Chapter.

Tomorrow is the date scheduled for the wedding of Sigma Josie Alvarez and Tony Shostak.

Interning next semester are Olga Zayas, Gloria Rodriguez, Sylvia Fernandez, Josie Alvarez, Lupe Cuervo and Sylvia Rivero.

INTEREST IN T. U. STEADILY GROWING

A report from Dr. Willis J. Dunn, Director of Admissions, indicates that interest in the University of Tampa among high school students is growing very rapidly. Last year during the months of October, November and December, the Admissions Office received 562 inquiries, and this year, approximately 650 have been received in the same period. This has resulted from visits to high schools and junior colleges by Mr. Van Gelder and Mrs.

Crawford, and the distribution of literature about the University.

It is expected that this increased interest will yield a much larger number of applications for admission for September, 1961, and will undoubtedly result in a rise in admission standards which will assist materially in raising the entire academic standard of the University, a goal toward which we have been working.

STUDENTS STAGE ORIGINAL PLAYS

Three original plays by University of Tampa students will be presented this weekend in the Dome Theatre.

The plays scheduled for this evening at 8 P.M. are "The Jewelry Salesman", by Doug Vance, and "The Party", by Ardis Phi Ardis. "The Other Side of the Street", by Jerry Wetherington, will be presented tomorrow night at 8 P.M., also.

"The Jewelry Salesman", a one act play, has a psychological theme with a surprise ending. It stars the author, Doug Vance and Dave Wilson. Charles Strickland who directed the play will also appear.

Vance is to perform also in the musical, "Kismet" to be presented in February by the Tampa Lyric Theatre. "The Jewelry Salesman" in his second play and he is also credited with publications in "De Novo". Both Vance and Wilson have performed in Tampa Little Theatre.

Ardis Phi Ardis offers a bit of the unusual in her production, "The Party". An abstract play, it stars Dave Wilson. Also in the cast are Steve Weissman, Kathy Taylor, Jerry Wetherington and Carol Long. Andrew Martinez is credited with the direction. Other works by Ardis have appeared in "De Novo". She is a member of Phi Society.

Jerry Wetherington's "The Other Side of the Street" is a two-act dra-

ma. The play centers around a theme of honesty versus practicality, and just how far a person can lie before he becomes false to himself. Arthur Logan, a policeman, is faced with this problem. Starring in the role is Michael Caton. Joanna Nichols will play his wife. Gito Gondolo, the gangland representative who threatens Logan, is played by Roy Weissinger. Other members of the cast are John Sikovitch, Carol Long, Ardis Phi Ardis, and Andrew Mirabole.

Student Recital

The Music Department presented a Student Recital in the ballroom Thursday, January 19, at 8 P.M. The program consisted of special selections performed by Tampa University students.

Marta Flesher sang "O Jerusalem", from St. Paul, by Mendelssohn and "Love is Blind".

"O Divine Redeemer" by Guonad and "Love Was Once a Little Boy" by Wade, was presented by soprano, Carline Phinney.

Another soprano, Marianne Go-field, sang "Plaiser d'Amour" by Martini and "Tiny Star, Where Art Thou" by Moussorgsky.

Pianist Wayne Wilson gave a fine performance on Schumann's "Strange Man" from Opus 68.

Another fine pianist, Willard Dutcher, gave a fine showing of talent on a composition by Mendelssohn, "Song Without Words".

For the final presentation, Henry Moore, baritone, sang Giordani's "Caro Mio Ben" and McGill's "Duria".

Romeo and Juliet

TO ALL STUDENTS

Open, general tryouts for roles in "Romeo and Juliet" will be held on the following dates in the Dome Theatre.

February 7 — 7:30 to 10:00 p.m.

February 8 — 7:30 to 10:00 p.m.

February 9 — 7:30 to 10:00 p.m.

Tryouts will be open to townspeople as well as students. University students, however, will be given preference as much as possible.

Production dates are set for April 21st and 22nd. Performances will NOT be given in the Dome Theatre, but in a large theater to be announced. A somewhat shortened version will be given over television close to the stage production dates.

A large cast and production staff will be used. Production crew-heads will be selected soon. Those interested in auditions for roles should read the play thoroughly. But don't be shy about trying out; you may have much more Shakespearean potential than you realize.

A final "callback" tryout will be scheduled later. Special auditions will be arranged only in special cases.

NOTE: Those interested in Asst.-Directing, please see John Von Szelski as soon as possible.



Members of Sigma Sigma Sigma sorority give their attention to Ralph Lazzara, Tri-Sigma "Man of the Year".

New French Coiffure Sweeps Fashion World

VOILA! – the guiché

by Rose Martinez

More and more of the fashions of yesteryear are returning fads of the new season. Many of these are so aristocratically classic and feminine that they remain with us, as they are genuinely adaptable to the modern look.

The latest of these fads which comes to us from the twenties, is the *guiché*. Just to make it more interesting, we'll explain what it is. You must wear it apart and it needs keeping up with. If it gets out of hand, try a little clear nail polish. At night tape it so it won't go away. Stumped? It is not to be considered dangerous, but as a girl's number one friend. The *guiché* is the latest coiffure, coquette as the Parisian women who inspired it, and too simple to do. If your hair is short, which is preferable, take a long curl from the side of your head and bring it up and around. If it is longer than the rest of your hair it is more stylish, you'll see. In this manner it may dangle. If your hair is long, cut it! Not too much; a page boy can be *guiché*d by swinging a curl on both ends and flipping it up to nearly touching position with your eyebrows.

So you can't manage your hair? But the *guiché* may be bought for a mere \$6.00! Whatever the results of your coiffure, you'll know you'll be the *guicheist*!



Lorraine Esposito (above) and Ginger Sutton (at right) demonstrate how the "guiche" may be worn with either long or short hair.

★ SOCIALLY YOURS ★

London Dictates Men's Fashions

by Rose Martinez

Just as Paris holds the magic wand that chooses women's fashions, London dictates with wise grandeur over men's clothing fashions.

It is by now an established fact that the young men on campus or in the executive's chair are in turn setting the pace for the old. This is contrary to the traditional tendency to follow older, wiser, comfort-seeking elders. On campus, clothing must take up the vitality of very definite ideas set forth by London.

Plaids and checks in sports coats are in acceptance with the houses of London and that is what young individualists are wearing. Always a man's city, London has traditionally followed striped fabrics. This season, their prominence is established in the beautifully tailored top coats as well as the sports jackets. Tweed is a classic must for the man-about-town look.

The look of vitality expressed in colors is formally accented by natural shoulders, unsuppressed waists, and a straight-fall adding just a touch of formality for college life.

Olive and black are prominent colors for trousers. Surprisingly, and perhaps in poor taste, is the comeback of the pink shirt, black tie combination. However, overall colors are subtle, but strong for shirts. The big trend is in matching pocket handkerchief, tie, and socks.



Greg Esposito (above) and Charles Brown (at right) wear London plaids.

Another British touch is the flapped pocket and slashed pocket, so typical 1930.

For on-campus, it is correct to wear pleatless trousers; however the

straight-fall lock demands pleats on sports and evening trousers.

This is just a brief preview of good things to come in the next issue of *The Minaret*.

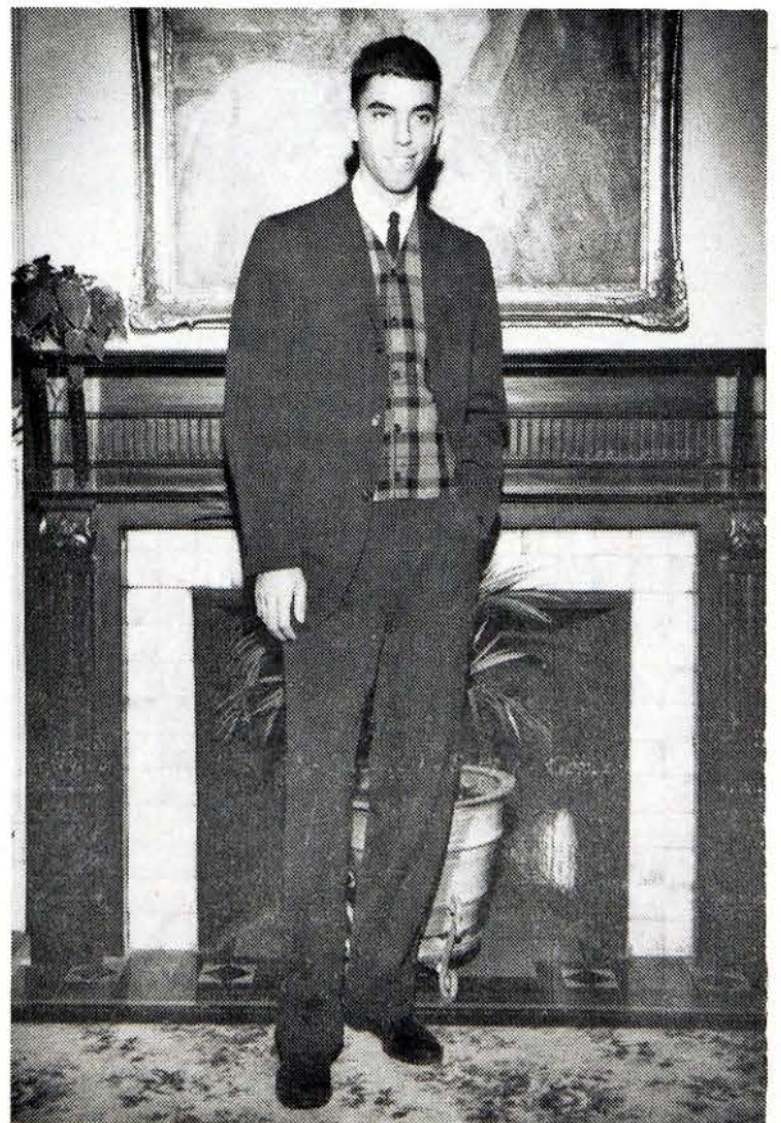

Spotlighting the Spartan Cagers

by Bill Sargent, Sports Editor
Introducing the 1960-61 University of Tampa Spartan Cagers.

DON BOYT stands 6 foot 8 inches and hails from Thomaston, Georgia. Don is a returning letterman from last year and he returns with an 11.4 average per game. Donnie has a good jump shot and late in the year developed a hook. He does very well at tip ins, and was second in rebounding last year with 9.0 per game.



MARLIN CLARK is a former Hillsborough graduate and he stands 6 foot 2. Marlin, an All-State, returns to the Spartans with his fine jump shot and ball handling. Clark was plagued last year with bad ankles and a slight concussion, but Coach Lavoy believes he will hit his peak this year.



CHUCK ENGELKING stands 6 foot 4. He is the real main-stay from last year's team and high scorer with a 14.1 game average. Chuck has a fine jump shot from far out and is considered as being the hardest driver on the squad. Enkelking bears the hub of the Spartan offense.



JOHN HEIM from Runnemede, New Jersey, stands 6 foot 6 inches and is a returning numeral winner. John has a real fine jump shot from around the key and has the ability to get up high for those rebounds.



HARVEY MALLIS stands 6 foot 3, and hails from Brooklyn, New York. Harvey, an All-City basketball player comes to Tampa from New York and holds his high school record with most points in one ball game, that being 41 points. He has a fine jump shot and very strong off the boards for his height.



GARY MOUNT comes to Tampa from Scottsburg, Indiana, and stands 5 foot 10. Gary, who is small but tricky has speed and has a fine set shot from outside. He has a fine pair of hands and knows how to handle the ball well.



GARY OVERSTREET of Tampa stands 5 foot 11 and is a former Hillsborough cage star. Gary has a fine jump shot, but lacks that most important thing, experience. But in years to come he will surely develop into one of the finer Tampa Basketball players.



GARY OVERSTREET, twin of Gary, also stands 5 foot 11. He is also a fine ball handler, and Gary likes to drive and is very adept at that maneuver.



JOHN PELLEGRINO stands an even 6 foot and makes his home in Tampa. John, who has one of the better eyes on the Spartan team, loves to hustle and has plenty of desire to play the game.



LARRY WAGERS stands 6 foot 3 inches and comes to Tampa from Salem, Indiana. Larry being a transfer student last year was unable to play ball. He has a fine jump shot and is strong in rebounding.



GEORGE SHARY stands 5 foot 10 inches, and comes to us from Trenton, New Jersey. George has a fine pair of hands and good speed to make him a threat on any court. He has a fine set shot to make him an offensive threat.



JOHN STANHAGEN of Gulf Breeze, Florida stands 6 foot 3. John has a good jump shot and is strong off the boards. His fine moves which will make him dangerous to any team is his speciality.

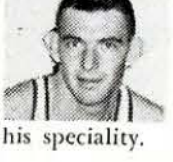

SLOW OFFENSE TRIMS SPARTANS

by Bill Sargent, Sports Editor

A difficult to defend shuffle-type offense by Stetson's Hatters managed to upset the University of Tampa Spartans on Saturday night, January 7, by the score of 78 to 67. The game played before a near capacity crowd of 800 fans was a Florida Intercollegiate Conference defeat for the Spartans.

Center Don Boyt made his first appearance of the season due to a pre-season wrist injury. Boyt, using a special brace for the still weak wrist, was the top rebounder for the Spartans, but found the nets only for seven points.

Shary Leads Scoring

Leading the Spartans in the scoring column was freshman George Shary, who dunked in 16 points. Following closely behind Shary in second place came Marlin Clark with 14 points. Shary made 10 of his points in the first half of the game helping to keep the Tampa five within striking distance of their opponents.

From the opening seconds, it was nip and tuck and the contest managed to remain close up to the first half. At the end of the first two quarters the teams left the courts for their half-time rest leaving behind a score of 29 to 27 with Stetson holding the narrow advantage.

From the beginning of the second half the Hatters quickly extended their lead as the cold Spartans were off in their shooting efforts and thus the Hatters took over the game from here on out and went on to win the contest.

While Stetson was hitting better than 50 percent of their shots, from the floor with 29 out of 53, the Spartans only found the basket in 26 out of 80 attempts.



Coach Lavoy

THE SPARTAN BOSS

by Bill Sargent, Sports Editor

Coach Bob Lavoy, the leader of the 1961 Spartan Cagers is now entering his second year as Head Basketball Coach at the University. Here Coach Lavoy is steadily building the Spartan Basketball team into one of the finest in the history of the school.

Former All-American

The giant mentor, who stands a towering 6 foot 9 inches, is a former All-American from Western Kentucky and a four year professional. Lavoy began his coaching career in Kentucky where he gained a majority of his fame as a player for the towel tossing Ed Diddle. Coach Lavoy, himself, will at times add a little color to the game by doing some towel tossing also.

Coach Lavoy hails from Aurora, Illinois, and is 34 years of age. He received his prep schooling at East Aurora High School and received his AB degree from Western Ken-

tucky in 1950. In 1950, he was selected to the Helms Foundation All-American. Upon completion of his college basketball days, Lavoy was the number one draft choice of the now defunct Indianapolis Olympians, the team which was organized by the former University of Kentucky greats. After three years of play the Olympians went bankrupt and Lavoy was picked up by the Milwaukee Hawks, who are now known as the St. Louis Hawks. The following year, he went with the Syracuse Nationals, who won the Eastern Divisional title last year and lost to Minneapolis in the final game of a best out of seven series.

Coach Lavoy was selected as a member of the first team of College All-Americans to face the Harlem Globe Trotters in the original world series of basketball.

Coach Lavoy resides at 4524 Gaines Road with his lovely wife Jane, and two daughters, Carolyn 10, and Bobbie 1.

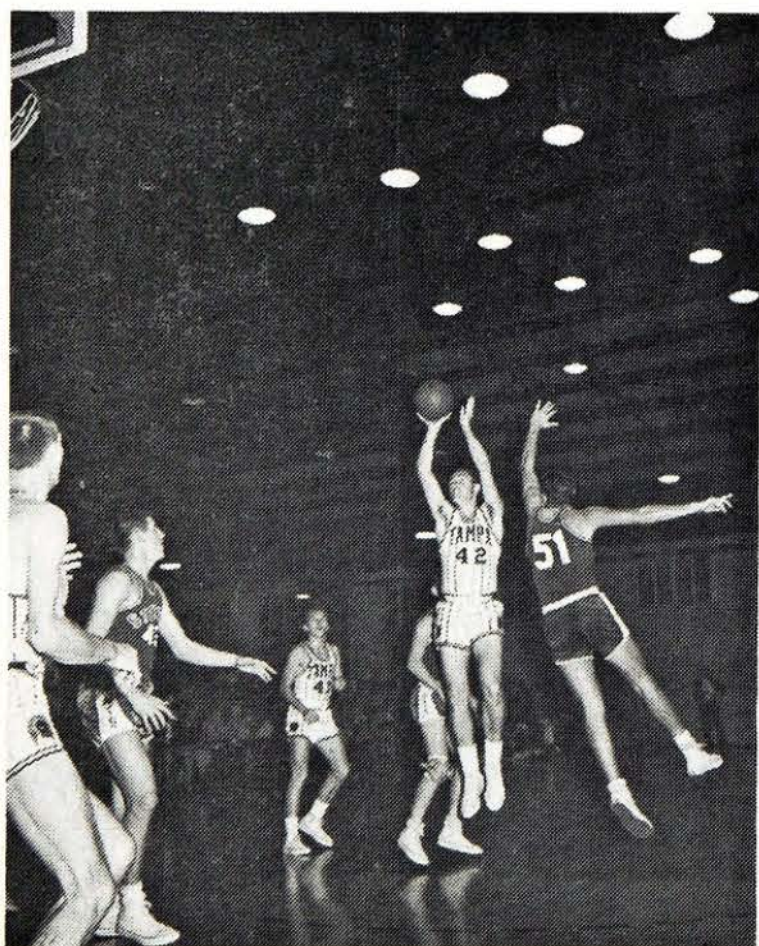

Marlin Clark hits for two from the outside.



Chuck Engelking (33) and Don Boyt (32) leap for rebound in Stetson game.

SPARTAN CAGERS TRIM FLA. SOUTHERN MOCCASINS, 79-65

by Bill Sargent, Sports Editor

The University of Tampa Spartans found themselves holding a 14-point lead at the final whistle last Saturday night as they defeated the Florida Southern Moccasins 79 to 65 on the local court.

Shary High Point Man

Again it was little 5 foot 10 inch George Shary who led the way for the Spartans. The little speedster scored 19 points which came chiefly on well executed lay-ups. Shary collected plenty of help from his teammates in the contest as big Don Boyt and Chuck Engelking handled the majority of the rebounding chores. Other high scoring men for the Spartans included Harvey Mallis with 17 points and Larry Wagers with 13. Boyt had 14.

The win was the third of the year for the Spartans in nine games and was their first in the FIC after the losses to Miami and Stetson.

Tampa "All the Way"

The game, played before a large Tampa crowd, was "Tampa all the way" as they led at halftime 35 to 27, after collecting many of these 35 points on foul shots. It was

Tampa who also led in this column, as they bagged seven of their nine foul shots, while Southern only made one of their nine. Along with their foul shot accuracy and the hard driving of Wagers, Boyt, Mallis, and Shary, the Mocs found their back broken and were unable to defend themselves against the Spartans. The Tampa five made 14 of their 32 field goal attempts while Southern sank 13 of their 32.

With four minutes gone in the second half the Spartans stretched their lead to a margin of 20 points with 48 to 28 score.

With 10 minutes remaining, Tampa had an enjoyable 24 point lead, and at this point they appeared to begin to fool around a little. Florida Southern, of course, took advantage of this and gradually narrowed the score but the point spread was too much for them to overcome.

Tampa Dominates Boards

Southern couldn't match the rebounding of Tampa, as the Spartans dominated the play under both boards. In the first half, Tampa had 25 rebounds to 12 for Southern and 11 of those were made by 6 foot 4, Chuck Engelking.

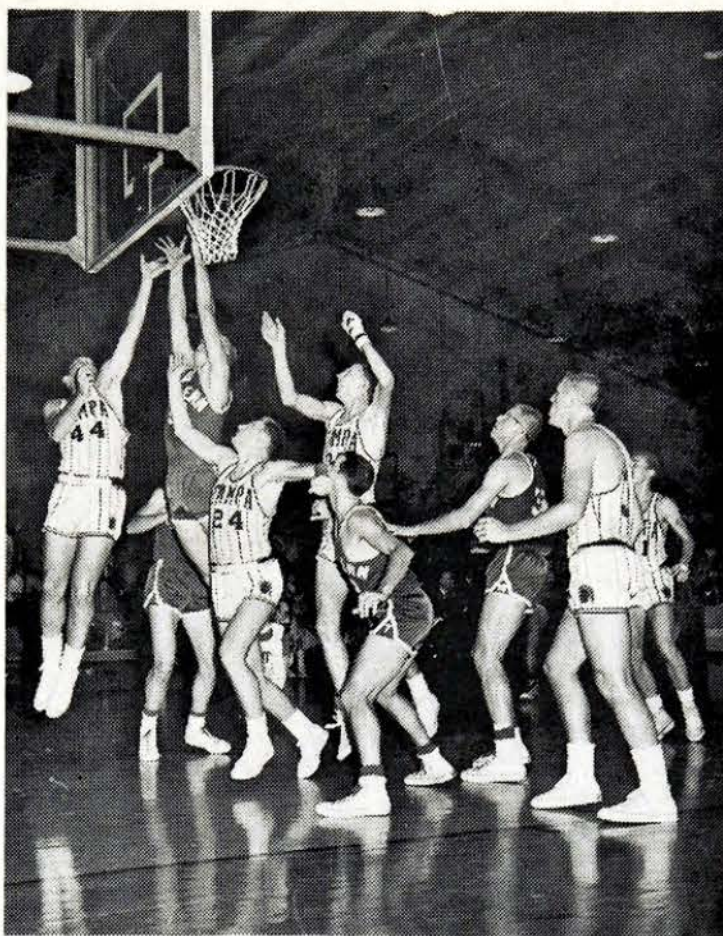

Spartans, Wagers (24), Mallis (44), and Boyt rebound against Florida Southern.

Spartans Scrap But Lose, 91-83 To Ga. Southern

by Bill Sargent, Sports Editor

The University of Tampa Spartans hacked a Georgia Southern's 22 point lead to a mere seven points in the closing minutes but failed to have the needed steam to go all the way as they suffered another set-back when defeated by the Georgia five 91 to 83. The game took place before some 600 hooting and screaming fans at the Howell Field Gymnasium and was played January 9th.

The Spartans after suffering a loss to Stetson the previous Saturday night, appeared to be on the same road of defeat by high score. At halftime, the scoreboard read Georgia Southern 46 Tampa 30, a margin of 16 points.

At the opening of the second half, was when the Spartans began to pick up steam. They moved into a press defense, and a zone offense,

and began to hit their shots from all sides.

Tampa Out Re-bounds

Although Southern had a height advantage, they were out-rebounded by the Spartans 68-28. Many plays would run in an order such as this. Tampa would make a shot, miss, tip it back up, miss again, tip it up again, and then the Eagles would finally regain possession of the ball, only that they were able to make a better percentage of their shots.

Crowd Boos Ref's

Excitement was high in the second half as Tampa was attempting to climb back up the scoring column. The aggressiveness of the players displayed much rough play and this was reflected in the foul box as five Tampa players including four of their starters fell by the wayside. Those waved off the court because of fouls were Fowards Chuck Engelking, Harvey Mallis, and Larry Wagers, Guard John Pellegrino and Center Don Boyt.

After what was considered by the crowd as "bad calls" by the referees, they began loud booing and

hissing, throwing a barrage of cigarette wrappers, candy papers, gum, and all other pieces of paper they could find.

Each time an Eagle player would step to the foul line for a foul shot the louder the booing would become, along with more paper.

In all, 32 fouls were called against the Spartans and 23 against Georgia Southern.

Head Coach of the Spartans, Bob Lavoy, had this to say about the officiating after the game. "I was disappointed in the officiating. I think they need to get themselves straight on charging. They apologized to me on one call, but that one call didn't cost us the ball game."

Clark Leads Scoring

Big 6 foot 2 inches Clark was the big gun for the Spartans as he scored 17 points to lead the pack. Following behind him with 13 points was Chuck Engelking. Harvey Mallis and George Shary both had 11 points.

STATISTICS

Tampa	G.	FT.	TP.
Clark	8	1	17
Mallis	4	3	11
Boyt	3	3	10
Engelking	6	1	13
Pellegrino	5	0	10
Wagers	1	0	2
Stanham	2	0	4
C. Overstreet	1	1	3
Shary	4	3	11
G. Overstreet	1	1	3

Ga. Southern	G.	FT.	TP.
Lewis	11	7	29
Rivers	10	1	21
Long	3	3	9
Rowe	5	1	11
Thompson	5	2	12
Patton	2	2	6
Burton	0	2	2
Ross	0	2	2
Grooms	0	0	0

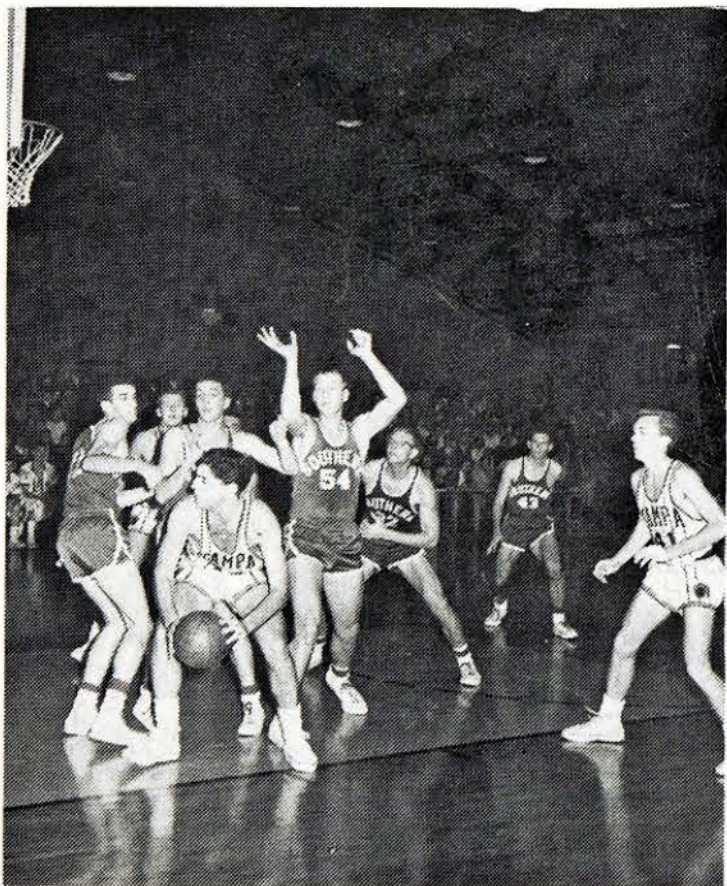

Florida's Southern Moc's surround Harvey Mallis but attempt to stop Spartan fails.

SIGMA PHI EPSILON WINS VOLLEYBALL CHAMPIONSHIP

by Bill Sargent, Sports Editor

The Sigma Phi Epsilon fraternity has captured the Volleyball Crown for the 1960-61 Intramural season. They did so by having a perfect 1,000 percentage as they won seven games and lost none. The finals of the Volleyball Tournament was played prior to the Christmas vacation.

Coming in second place behind the Sig Ep's was the P. E. Majors Club with a percentage of .857. They won six games and lost one. They lost their one game to the Sig Ep's.

Third place went to Pi Kappa Phi fraternity with a .714 percentage. Their standings stood at five wins and two losses.

The Theta Chi fraternity took fourth place honors with a .4 and 3 record, and a .571 percentage.

The Pi Phi Club took 5th place with 2 and 5 and .285 percentage.

There was a sixth place tie between Tau Kappa Epsilon fraternity and the Jewish Student Union. Both displayed a 1 and 6 record.

In the weeks to follow, basketball will begin with individual sports such as bait casting and archery also getting under way. The basketball play is always close and is expected to be so again this year.

All those interested in participating in Intramural Sports are urged to sign up at the office on the second floor. Everyone support your Intramural Department!

Heart Jewelry Co.

Certified Gemologists
and
Registered Jewelers
AMERICAN GEM SOCIETY

440 W. Lafayette
Phone 8-1409

-NOTICE-

School Postoffice

Located in

RAY'S

VARIETY STORE

412 W. Lafayette St.
Park Theatre Block

RESIDENTIAL & INDUSTRIAL

WIRING
Electrical
REPAIRS

ONE TRIP SERVICE TRUCKS

PHONE 2-2772 **QUINBY** 210
ELECTRIC FRANKLIN ST.

Davis Barber Shop

803 Grand Central

We Specialize
in
FLAT TOPS
and
HAIR STYLING
4 BARBERS

MANUEL BEIRO'S

Valencia Garden

SPANISH RESTAURANT

3 Blocks from T.U.

Lunches

Plate 80c — Regular \$1.00
From 11:30 - 3:00 P.M.

Dinners

\$1.50 and Up

11:30 A.M. to 1:00 A.M.

805-811 Grand Central

WOLFE'S ARTIST SUPPLIES

Just Up the Street from
Tampa U.

722 Grand Central

Complete Artist Supplies
and Materials