

Volume 50, No. 1, Winter, 1979

University of Tampa Muezzin



President's Report 1978-79

Volume 50, No. 1, Winter, 1979

The University of Tampa Muezzin (USPS 077840) is published quarterly by the University of Tampa, 401 West Kennedy Boulevard, Tampa, Florida, 33606, with issues in Winter, Spring, Summer and Fall. Second Class Postage paid at Tampa, Florida.

POSTMASTER: Send address changes to the University of Tampa Muezzin, 84F, University of Tampa, Tampa, FL 33606.

Our name "The Muezzin" originated in the religion of Islam founded by the prophet Mohammed in the early centuries after Christ and practiced primarily in middle eastern countries. The muezzin is the official who proclaims the azan (call to public worship) to which the Muslims respond with set phrases. The summoning is performed by the voice of the muezzin as he stands at the door or at the side of a small mosque (temple) or in the minaret of a large one. Today the muezzin still sounds the call to worship, but in some modernized mosques his voice is placed upon electronic recordings which are amplified to echo the azan throughout the countryside. The University of Tampa "Muezzin" publication performs a similar function in that it broadcasts the call for higher education among its readers. The name was inspired by Plant Hall's 13 Moorish style minarets, gleaming above trees and buildings as a landmark of learning in the heart of the city of Tampa.



Dear Colleagues and Friends:

A new academic partnership is beginning to take form at the University of Tampa. It is my view, as proposed in the inaugural address a year ago, that "the idea of partnership in the academic enterprise has many dimensions, but three of significance: *management*, or how we make policy decisions; *learning*, and how we teach to produce knowledge; and *service*, or how we relate to the world at large and metropolitan Tampa Bay in particular."

Management Partnership

The academic year 1978-79 was the first year of our new *management partnership*, in which the Board of Trustees, Collegium (University Senate), faculty, and staff reorganized their policy-making process in order to share more readily the responsibility for important decisions. This has had the effect of tapping into a wider pool of talent and a wider range of views, which has made this campus a livelier and more vital place. Major decisions are more controversial and more difficult to make, but are ultimately more informed and more intelligent.

Leadership of the Board of Trustees is exercised by a chairman and vice-chairman, and by the chairmen of councils on education, business, and public affairs. During 1978-79, these posts were held with distinction respectively by Robert Thomas, Harris Mullen, J. Thomas Touchton, H.L. Culbreath, and J. H. Williams; with new leadership in place at the end of this period in the service of Robert Thomas, J. Thomas Touchton, Louis de la Parte, Jr., Jim Ferman, Jr., and David C. G. Kerr.

Special joint committees were created to deal with matters related to Tampa Preparatory School (located on the UT campus), headed by Professor Theodore Jennings; continuing education, chaired by Professor Stanton Truxillo; campus freedom and responsibility, led by Fellow James Talley; academic calendar, chaired by Professor Robert Harder; and curriculum, headed by Professor Mary Jane Schenck. Each produced in-depth reports and valuable recommendations for the guidance of University policy makers. In addition, the University of Tampa Improvement Foundation was revitalized under the leadership of Fischer Black, Fred Learey, and Edmund Sliz to assist with off-campus property development.

Senior administrative appointments brought to campus Rudolph Koletic, as vice president for business affairs, and John Telfer, as secretary of the university, and promoted Mark Lono to vice president for public affairs. I am very grateful to Edmund Sliz, who retired after seventeen years of exemplary service as business vice president; to Jack Munyan, who served briefly in that chair as acting vice



president and is now associate professor of business management; and to Fred Learey, who served through much of the year on an interim basis at the vice presidential level in two different assignments as the University prepared for permanent new appointments.

In June, Michael Mendelsohn, provost of the University, announced his retirement from administrative duties in order to return to full-time teaching, which he will do as professor of English, effective January 1, 1980. I am indebted to him for his advice and assistance the past two years and for his administrative service to the University the past seven years.

The University's management structure is not only new to this university, but is, so far as we know, unique in this country. It is more demanding of effort, and yet, we believe, more rewarding of result. It bears a few words of explanation.

The University is organized three-dimensionally in both creating and carrying out policy. Policy is *formulated* at three levels: goals and objectives by the Board of Trustees; program design by the Collegium (consisting of eleven faculty, six students, and four senior administrators); and working practice by faculty, staff, and students in their areas of particular concern and competence.

Policy is *implemented* in three functional areas of education, business affairs (or administrative services), and public affairs (promotion and support); and the Board, the Collegium, and the administrative staff are organized in corresponding three-part units to reflect that. The parallel structures enable more direct and comprehensive communication among counterparts on campus and off, and generate more effective decisions.

During 1978-79, the University undertook the first of a new five-year rotating cycle of operational evaluations. An eight-member team of outstanding volunteer consultants, headed by Trustee Jim Ferman, Jr, spent the year observing the University's financial management, buildings and grounds operations, administrative support, personnel practice, security provisions, legal arrangements, and computer services. The team's recommendations have formed a basis for stronger institutional management in a time when efficient use of resources is more necessary than ever.

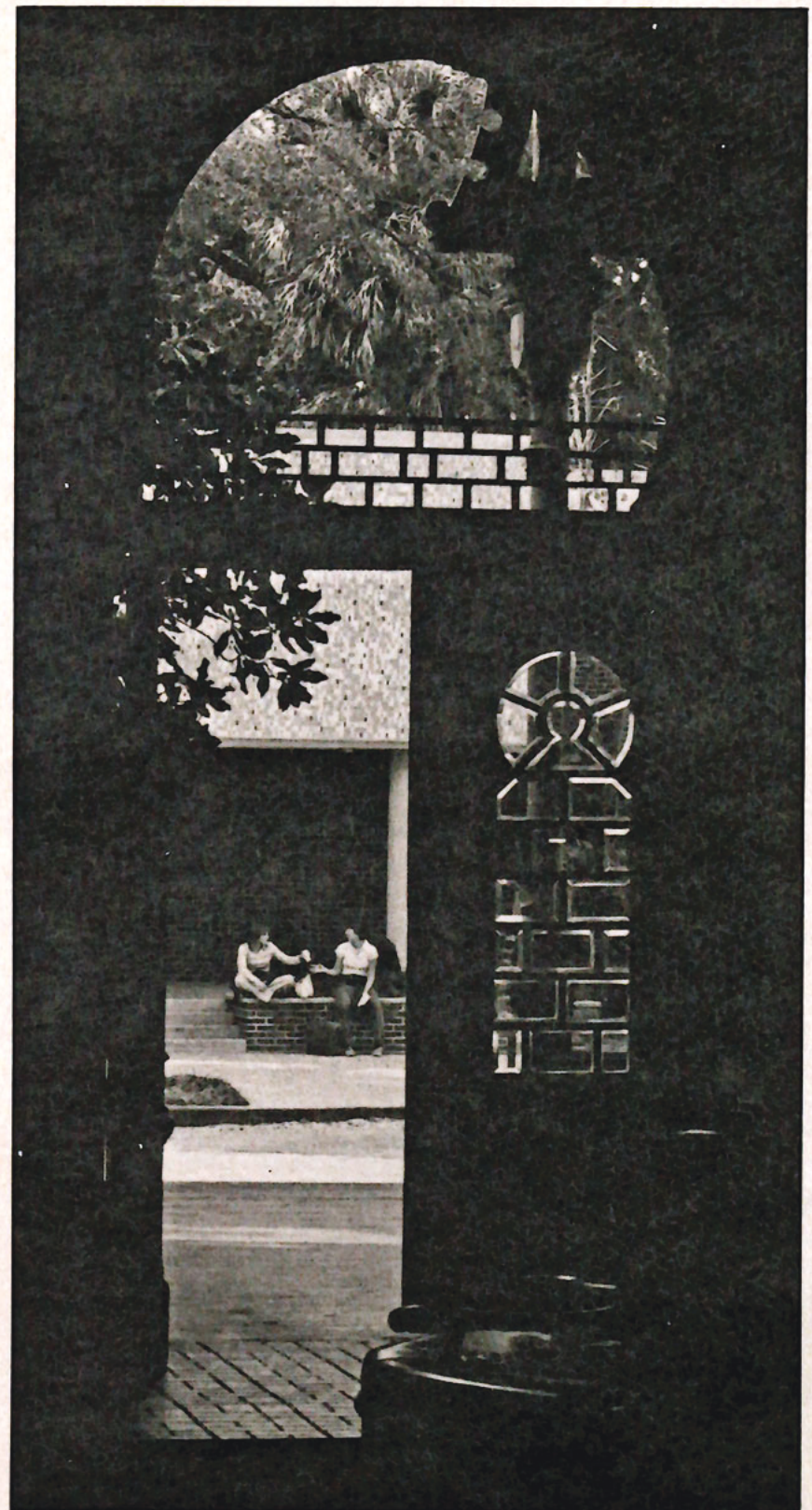

Learning Partnership

1978-79 was a year of definition for our all-important *learning partnership* intended to focus on the day-to-day working relationships of faculty and students in course. This took form at three levels: an institutional mission, an educational policy, and an academic calendar.

Inspired by "belief in God, respect for human dignity, and love of freedom," the Trustees committed the University to "helping each student develop a personal integration of intellectual, moral, and practical knowledge" against a standard of "excellence in all its programs." I interpret this to be an affirmation that the pursuit of truth in knowing, being, and doing is — for each member of this university — the life-giving spirit of our work together. This is the philosophical base for the University as an institution of higher learning.

In its response to Trustee adoption of this new University mission statement, the Collegium acknowledged that "the core of the teaching-learning process... is the interaction of professor and student in a cooperative or partnership approach to learning." It recognized both the necessity and willingness of students "to work hard at their studies," and it asserted that "motivation, involvement, and work can be promoted by rigorous standards, intensive pace, concentration of effort, and imaginative pedagogic style." These, it inferred, ought to be the hallmark of this University's manner of teaching and study.

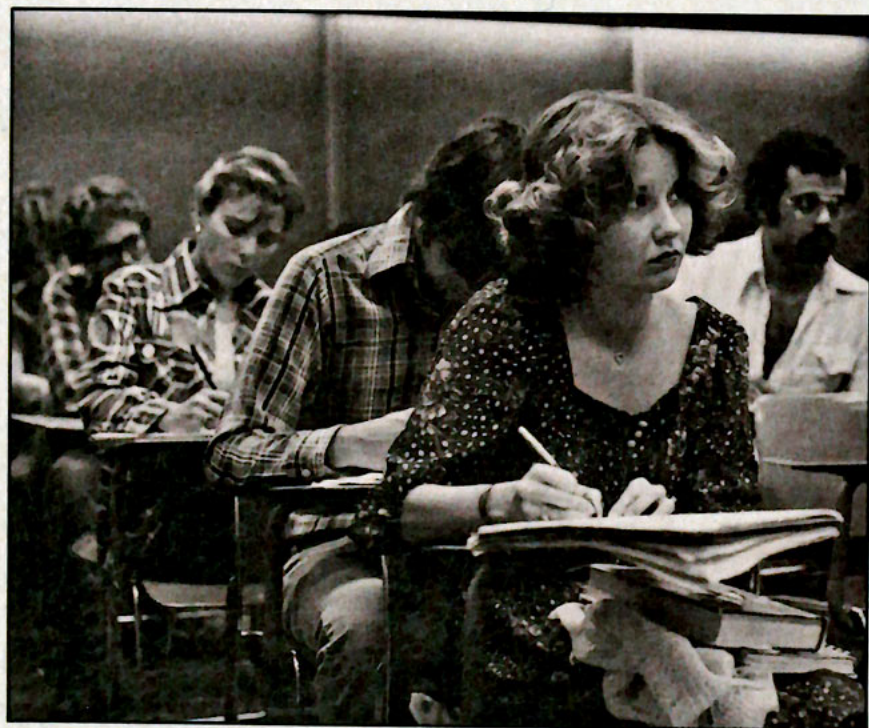

In seeking ways to translate this policy into practice, many of us found that faculty and student time were not organized to allow for the enriched, multi-dimensional coursework we were trying for. Therefore, throughout the year, a considerable degree of effort was invested in exploration of alternative academic calendars (yearly, seasonal, weekly, and daily schedules of work) which might best enhance the University's educational objectives.

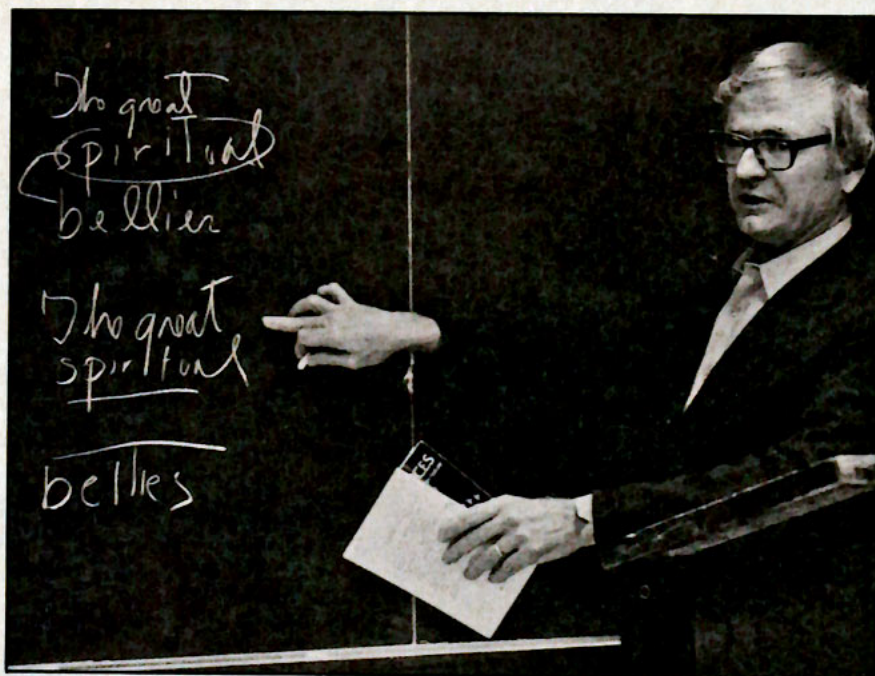

Though there was initially no agreement on precisely which form of calendar might best serve the interests of the University, there seemed to be widespread agreement that different calendars (semesters, quarters, or shorter modular terms) do make a difference in the pace and quality of academic work. As the year drew to a close, a Special Committee on Calendar began a summer-long exploration of alternatives. It subsequently unanimously recommended an innovative *Bimester Plan*, in which students typically study two courses at a time, meeting two hours daily for two months each, and leading to greater concentration, continuity, and contact for students in each course. After considerable campus debate, the Committee's recommendation received the unanimous approval of the Board of Trustees in a landmark decision on October 18.

Because of its special features promoting greater flexibility, as well as intensity and individuality of study, the new Bimester Plan represents an exceptionally promising new vision of the way teaching and learning ought to work. In addition, its pioneering approach helps put this University in a potentially more visible posture in the academic world that can be an important benefit to us all.

A mission, policy, and calendar discussions have gone forward, the University has accelerated its enforcement of higher standards. For admission to UT, new minimum predicted college grade point average (based on high school performance and test scores) was established at 2.0, with few exceptions made. Three times more applications for admission were rejected than last year. College students transferring to UT no longer received credit for "D" grades from their other colleges. Progressive grade point average minimums to stay in school were strictly enforced, and nearly twice as many students (137) were dismissed for academic reasons than the year before (72). In 1979, it was harder to get in and harder to stay in this University than it was in any previous year.

In the course of our academic pursuits during early 1979, several separate and controversial incidents regarding discussion of human sexuality and black nationalism became matters of campus concern. They prompted appointment of a special committee, which found "no contradiction between academic freedom and academic responsibility," and which encouraged "the intellectual stimulation which comes from the expression of varying points of view," as well as pursuit of such "with dignity and purpose, with excellence and discipline, in service to humanity."



Service Partnership

The University's *service partnership*, especially as it relates to our home city and metropolitan area, continues to be a matter of urgent attention. The second year of our new merit-based academic scholarships brought in 97 new scholarship students from the Tampa Bay Area (up from 82 last year). These students have brought noticeable new vitality to classroom and campus, and reflect a gradual transformation of our student profile. There have always been good and successful students at UT, but now there are more than ever.

The University last year (and again this year) has made a new commitment to participation of its members in the life of the community. A joint effort of students, faculty, and staff caused UT to exceed its United Way goal. Faculty and staff members were active on each of the working councils of the Chamber of Commerce. Individuals were involved on boards and committees and staffs of a wide variety of civic, cultural, church, and recreational organizations throughout the city and metropolitan area.

New efforts were undertaken to persuade undergraduates from all over the country and the world, as well as from Hillsborough County, that Tampa is a good place to build their futures. Members of the Board of Counselors served as community representatives assigned to assist new students, as well as new graduates, interested in Tampa Bay Area career opportunities. As Tampa increasingly develops into a gateway of opportunity for people across the country, this University must increasingly serve as a source of good, creative talent for the Tampa Bay Area.

Promotion and Support

In the areas of *promotion and support*, the University enjoyed an excellent year. Student recruitment efforts in 1978-79 helped cause applications for 1979-80 to be up 32 percent (to 3,090) for 800 places in the new class — our best recruiting year ever — and the new class is the best academically qualified ever to enroll at UT.

The 1978 Forward Fund exceeded its goal by raising \$801,774.00 (up 116 percent over 1977), which made 1978 by far the best fund raising year ever. This spectacular Forward Fund result enabled the University to begin financing the five percent gift portion of its operating budget in the year prior to the year in which the funds are actually used, thus introducing a new measure of fiscal soundness into University operations.

Major new gifts from the families of Israel Kessler, Dorothy Thomas, and Doyle and Nell Carlton enabled the University to establish scholarship funds for outstanding students. But the higher academic standards, applied both in the admission of new students and the retention of continuing students, has caused some degree of strain on the operating budget, which is 90 percent dependent on student fees. Fall 1979 undergraduate enrollment (at 1,637) was the equivalent of 54 full-time students less than planned — the direct result of tougher cut-offs — which had the effect of reducing numbers. The total number of different students at UT in 1978-79 — full-time, part-time and special — was 2,947.

The drop in enrollment should be a temporary phenomenon as academically less able students are replaced by those attracted to UT through the new scholarship and Bimester Plan, as well as those who elect to stay because of the maturing academic atmosphere on campus. Furthermore, Florida's new state-wide tuition voucher plan for private-college-bound, two-year resident graduates of high schools in the state (which provided grants of \$750 per student to 1979 freshmen and \$1,000 for 1980 freshmen and sophomores) promises great new incentives for Florida high school graduates to attend UT and other in-state private colleges.

To the degree that academic excellence is defined by the quality of students and graduates — and I believe that is substantial — the University of Tampa is pursuing a course which is shaping a distinct and proud academic identity based on solid performance. It is the route this University has a firm mandate to travel in the 1980's, as we begin our second half century of service to our city, our nation, and our friends around the world.

White Christine

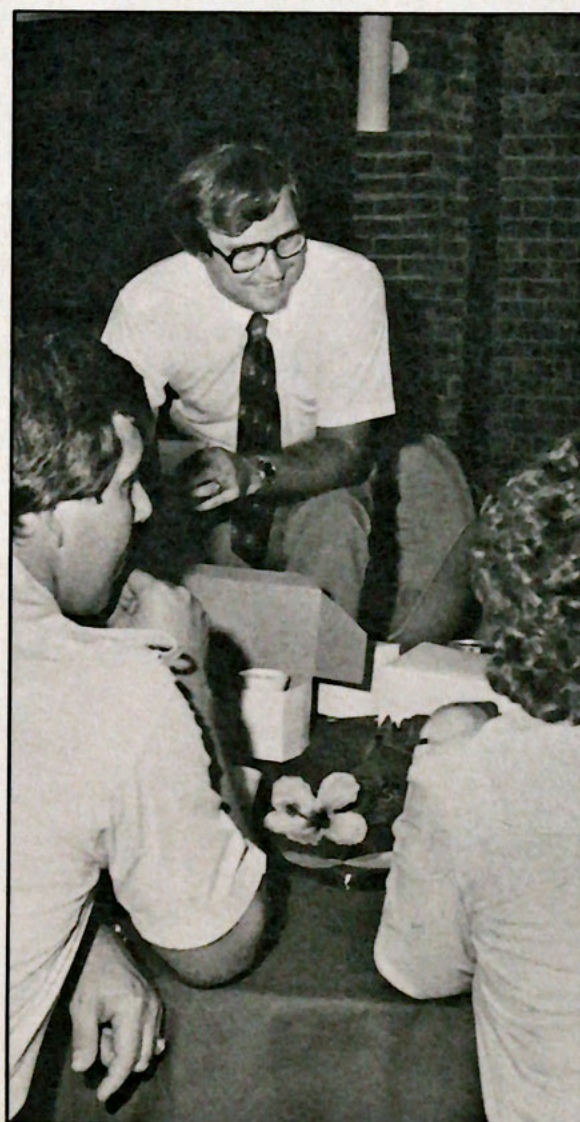

University of Tampa Profile

Expense

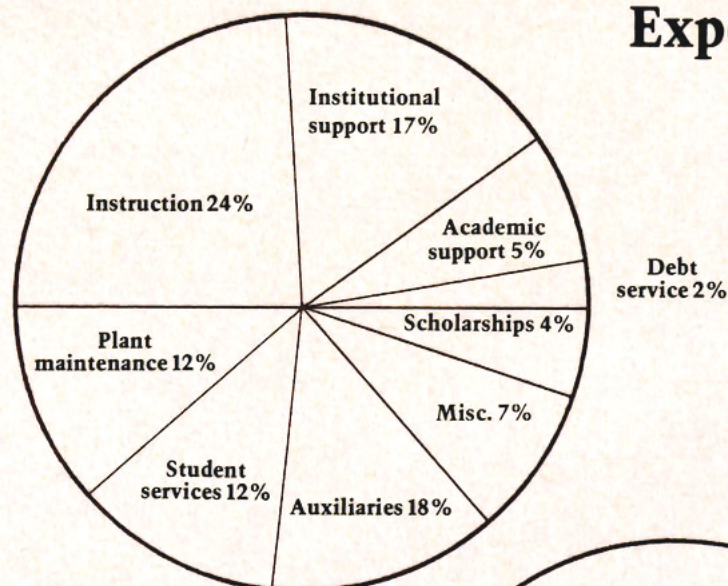

Revenue

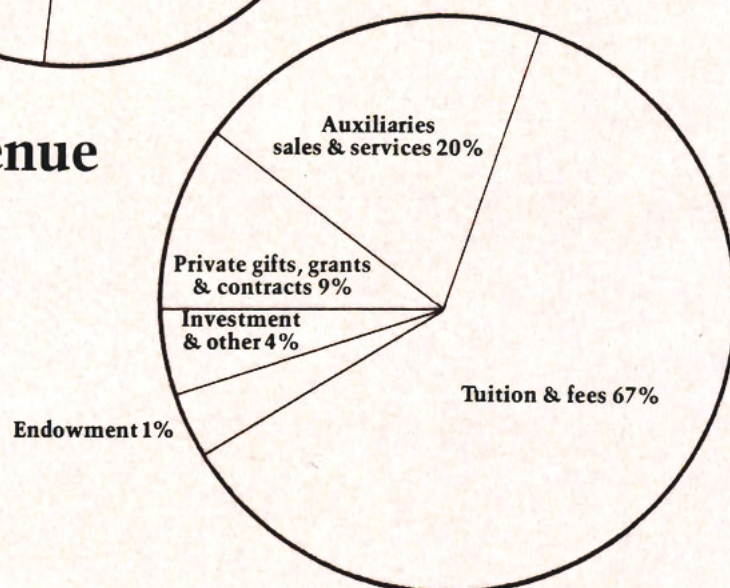

Gifts—1978-1979

Restricted & Unrestricted

Boards	\$191,680.85
Corporations	236,694.00
Foundations	230,306.29
Friends	496,335.77
Alumni	20,584.00
Faculty/Staff	15,177.49
Government (student aid)	560,075.95
TOTAL	<u>\$1,750,854.50</u>

Current unrestricted fund revenues, expenditures & other changes

Year ends June 30*	1979	1978
Total operating expenditures	\$ 9,903,615	\$ 8,244,121
Total operating revenue	9,913,151	8,101,708
Tuition & fees	6,629,530	5,688,136
Private gifts, grants & contracts	876,197	375,255
Student room & board endowment income and miscellaneous	2,407,424	2,038,317
Total assets (book value)	14,606,075	14,335,501
Current fund	1,921,523	2,042,553
Endowment	1,434,041	1,164,308
Physical plant	11,250,511	11,128,640
Annual price per student (tuition, room, board & fees).	5,281	4,935
Enrollment†	2,947	2,839

*Financial figures have been taken from the University's audited financial statements.
†Total number of different students—full-time, part-time and special.

Alumni Notes

1951

Avron Bryan is employed at the Jet Propulsion Laboratory in Pasadena and **June Nance Bryan '50**, his wife, has retired from teaching and is learning computer programming. They live in Pasadena, California.

1954

Joseph N. Belluccio earned a Doctor of Education degree from Nova University in Fort Lauderdale. He is presently principal of West Palm Beach school, Palm Beach County School System.

Stephen R. Rogers represented Dr. Cheshire at the inauguration of Dr. Harry E. Smith as the 13th President of Austin College, Sherman Texas. Stephen is employed by the Sherman Independent School District and lives in Sherman.

1955

Arthur L. Tidwell was recently named County engineer by the Hillsborough County Commission after working for several years as assistant maintenance engineer for the Florida Department of Transportation office in Bartow.

1957

Maurine Robles McTyre and her husband, John, are Baptist Missionaries in Santiago Chile. She teaches music in the Saminary and has a "hand bell set" that she plays in church and various special occasions in the city, i.e. Christmas Easter, etc. They have 3 children in Universities in the states and plan to retire in Tampa.

1958

Jerry Goodman joined The Times staff 10 years ago, has worked in the St. Petersburg and the Clearwater office, recently being named head of the advertising staff based in the Clearwater Times Building. He and his wife Dale, live in Pinellas County.

Vincent Tata, after 20 years in the Florida school system has resigned to become the manager of a new Radio Shack in south Fort Myers, Florida. He and his wife Bea, have one daughter and live in Fort Myers.

1961

David M. Davenport, former director of recruiting and human resources for Tenneco Automotive at Deerfield, Illinois, has been appointed manager, personnel and employee development at CF&I Steel Corporation in Pueblo, Colorado.

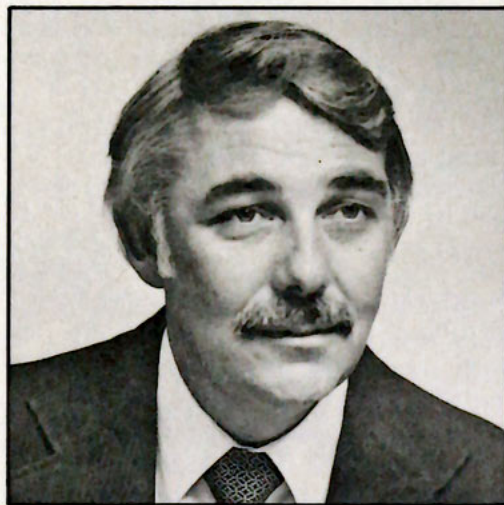

David M. Davenport

Walter Lane, M.D., has opened his office for family practice in Tampa. Dr. Lane is Board Certified in Family medicine and has recently returned to the Tampa area from Indianapolis where he was Professor of Family Medicine and Director of one of the largest programs for Family Medicine specialists.

Milton Lovelace is principal of Brooker Elementary School. He and his wife Barbara, a teacher at Riverview Elementary School, have two daughters and make their home in Brandon.

Thomas W. Vann, Tom Vann Insurance, Incorporated, has been elected a member of the Tampa City Council.

1963

G. William Yeagle has been named head football coach and assistant professor of physical education at Salisbury State College in Maryland. He will make his home in Salisbury.

1968

Kenneth G. Haggerty and his wife Susan, are pleased to announce the birth of their first child, Kathryn Ann, born January 13 in Atlanta, Georgia.

1969

Marysue Gaudio, administrator of public relations at WKYC-TV3 in Cleveland, Ohio from 1973-1978, has been named an associate producer of Channel 3's new morning program, "The Dave Patterson Show." Marysue was founder and first president of the Cleveland Chapter of American Women in Radio-TV and a member of the Board of Directors for the Cleveland Chapter of the National Academy of Arts and Sciences. She lives in Cleveland Heights, Ohio.



Marysue Gaudio

Thomas Cunningham and wife **Mary V. (Morrison) '71** are the proud parents of a son, Thomas Edward, III. They live in Tampa.

Allen Ford Meyer and Diane Anna Szmaydy were married in July in Elizabeth, New Jersey. They live in Clark, New Jersey.

1970

Jan Leslie Cook is a freelance writer working in Washington, D.C. Most of her work is with Common Cause, doing political reporting and National Geographic Society. She is currently writing a book entitled "Beneath the Mysterious Sea" for National Geographic. She lives in Alexandria, Virginia.

Geraldine Fernandez recently received a MEd degree from the University of Tampa and was inducted into Kappa Delta Pi Education Honorary Society. Gerri is a first grade teacher at Riverview Elementary school.

James Lindell Frazier received a Master of Arts degree in Secondary School Administration from Northeast Missouri State University in May.

Sheldon Jaffee is president of Desk Concepts, Inc., in Miami, Florida.

Richard Anthony Salazar has been awarded a Master of Arts degree in Counseling by Ball State University. He studied for his degree in the Ball State/Air Force sponsored graduate program in Europe and took his class work at the U.S. military base at Ramstein, Germany.

Jean Hamby Suico and her husband live in Tempe, Arizona with their two daughters and baby son, Chad.

1971

Michael Fineman has been elected senior managing partner in the firm of Nagel, Trinen, Himmel and Fineman located in Chicago, Illinois.

Linda Curry Lehman and husband, Robert, are pleased to announce the birth of their second daughter, Stacie Suzanne in Tallahassee, Florida. Christie Lynn is three years old and was born in Landstuhl, West Germany. They make their home in Tallahassee.

Richard D. Cook, Lieutenant, U.S. Army, has been assigned to duty with the 299th Eng. Battalion, Fort Sill, Oklahoma.

Marine Captain **Roland W. Falana** an officer assigned to Headquarters, 32nd Marine Amphibious Unit, based at the Marine Corps Base, Camp Lejeune, N.C., recently participated in the annual exercise "Dawn Patrol-79" conducted in Southern Europe.

1972

Dave Grantham, assistant football coach at Robinson High School for six years has been named head coach at Tampa Catholic.

Philip Minkley and Joyce Wilkin '75 were married in June and make their home in Sarasota, Florida.

Paul Orndorf, former U.T. football player, drafted as a fullback by the New Orleans Saints, has given up football and is now a professional wrestler.

Holly L. Taylor was married to Thomas W. Holowach at El Capitan Ranch Park, north of Santa Barbara in May. Holly has been working as a designer in a florist shop but is returning to theatre. Tom is a freelance multi-media producer/director and professional photographer. The couple will live in Pasadena, Calif.

Stephen J. Virgilio, an assistant professor in the department of health and physical education at the University of New Orleans, recently completed requirements for a Doctor of Philosophy degree from Florida State University. Dr. Virgilio and his wife, Irene, have taught in the Hillsborough County Public School System for several years.

1973

Michael W. Arthur has been elected an assistant vice president in Central National Bank of Cleveland's Bank and Corporate Investments Department. Mike joined Central Bank in 1974 and is manager of the Money Market Division. He lives in Lakewood, Ohio.

Robert J. Dukker is working on a Master of Business Administration at Long Island University and lives in West Hempstead, New York.

Rudy and Deborah (Kilmer) Toth are the proud parents of a second daughter, Katrina Allene. Shana Alexander is three years old. Rudy is coach and athletic director at Bayshore Christian school in Tampa.



Joe C. McCloney

Master Sergeant **Joe C. McCloney** received a distinguished service ribbon as a member of the 552nd Airborne Warning Control Wing, Tinker AFB, Oklahoma, which recently earned the U.S.A.F. Outstanding Unit Award for meritorious service.

Major **Paul F. Zadrozny** recently received an MBA degree from the University of Missouri at Kansas City which he attended after completing the Command and General Staff College at Fort Leavenworth, Kansas. He is currently assigned to the U.S. Army Concepts Analysis Agency in Bethesda, Maryland as an Operations Research Analyst.

1974

Ralph D. Klein has joined RJR Archer, Inc., as a sales representative for the Midwest district of the company's packaging division. RJR Archer, Inc., is one of the country's largest manufacturers of flexible packaging materials.

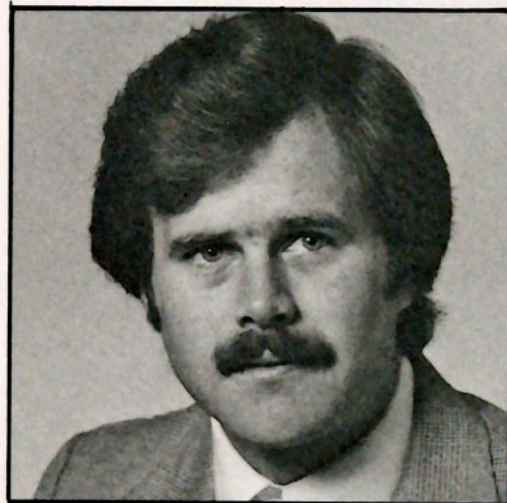

Ralph D. Klein

Wyckliffe S.G. Furcron is associated with Giordano, Halleran & Crahay, Attorneys at Law in Lakehurst, New Jersey. He lives in Middletown.

Arthur D. Pepper III has joined the staff of James F. Cantrell, CPA, as a junior accountant. He and his wife, Pamela, live in Temple Terrace.

1975

Patricia L. (Jones) Grimmett is employed by the Snyder Public Schools as a physical education teacher and coaches volleyball, basketball and track. She married Frankie Grimmett in 1978 and they live in Snyder, Texas.

David A. Luhrsen is associated with American Business Locations, Inc., in Clearwater.

Donald P. Marik will receive a Bachelor's in Finance in the fall quarter from the University of South Florida. He lives in Jacksonville.

1976

George Paul Kickliter has joined the firm of Paul Revere Kickliter, Attorneys at Law. They are located in Tampa.

George Oliver and **Mary Tully** were married in May. They are both employed by the Hillsborough County Sheriffs Department.

Xavier Pullara received a Masters Degree in August from the University of Montevallo, Montevallo, Alabama.

1977

Barbara J. (Dantona) Granger is band director at Baldwin Junior High School. She and her husband, Clyde, live in Baldwin, New York.

Robin M. Kohn received a Masters degree in Social Work from Florida State University and is working as a mental health counselor at Northeast Orange Community Mental Health Center in Winter Park, Florida.

Robyn Kanarick, is the assistant manager of a ladies clothing store, Can't Miss, located in Davie, Florida.

Ted Scott Montgomery married Cynthia Delores Hovan in June. They will reside in Jacksonville, Florida.

1978

Bradley Robert Bennison married Pamela Watkins at the Capehart Chapel, Patrick Air Force Base, in June. Bradley is employed at the Exchange Bank in Clearwater and Pamela is a senior at the University of South Florida.

Neal S. Elosge is employed with the Electric Boat Division of the General Dynamics Corporation in production management training. His home is in Groton, Connecticut.

Stacy Irving is employed by Woodrock, Inc., as coordinator of a prison project. She works with chronically disciplinary, pre-delinquent and delinquent youths in Philadelphia. Stacy also is co-chairperson of Montgomery County Community Task Force, a voluntary action group that works within Graterford State Prison.

Peter A. Sackett transferred from Cleveland-Marshall College of Law to the University of Buffalo Law School to finish the last two years of law school.

Theresa L. Ovalle married Terry O. Tucker and they are making their home in Goldsboro, North Carolina.

Grita Vail, Greg Brown and **McCreary** are all employed by the Hillsborough County Sheriff's Department.

1979

Christopher R. Vanni entered the Tampa City Police Academy in July and plans to make his home in Tampa.

In Memoriam

John "Jackie" Fitzgerald	1935
Olga Pardo McClain	1937
Elena Rivero Ghiotto	1948
Ed George Baisch	1949
Thomas A. Routh	1949
Clippard L. Salter	1949
Troy Smith	1949
C. Roger Chisholm	1950
William L. Burbank	1957
Henry W. Carmony	1961
Jon L. Golden	1972
Walter L. Cheers	1977

A Holiday Message



Malcolm Westly

FALL CELEBRATION '79 was a great weekend on campus with alumni and parents enjoying the festivities with the students. If you didn't make it this year, plan ahead for October 1980. It will be bigger and better. (We would also like your suggestions for things to include.)

You will be interested to know that Assistant Professor of Music, Malcolm Westly was named an Honorary Alumnus at the U.T. National Alumni Association meeting during "Homecoming" weekend. I am sure you all welcome him into the Alumni Association.

The University Forward Fund (including the Alumni Fund) will end December 31, 1979. If you haven't sent your check — do it today! It's tax deductible you know! The University has increased its scholarship program by over \$400,000 this year and needs help from alumni, parents and other friends to support this program.

Of special interest for all you football fans, Freddie Solomon has made the initial pledge to establish a scholarship fund in his name at the University. Any of you who remember Freddie's contribution to the Spartans and wish to show your loyalty, may send your contribution to the "Freddie Solomon Scholarship Fund" in care of the Alumni Office.

Thank you for your help and Happy Holidays!

Sincerely,

John
J. M. Wolfe '68

Fall Celebration '79

Homecoming, Parents Weekend & Oktoberfest



Fall Celebration '79 opened with a special alumni sandwich and salad buffet luncheon on Thursday.



Alumni from early UT days (L-R) Lloyd Gillette, 1939, J. E. Andrews, 1937, James R. Galbraith, Jr., 1939 and Mark Ball, 1941, enjoyed breakfast and the annual alumni association meeting.



Parents, students and alumni lined up for beer steins, frisbes and lunch at the traditional Saturday Oktoberfest in Plant Park. Both the steins and the frisbes were put to good use throughout the afternoon.



About 75 parents, students and alumni jogged in the first annual Celebration Run.

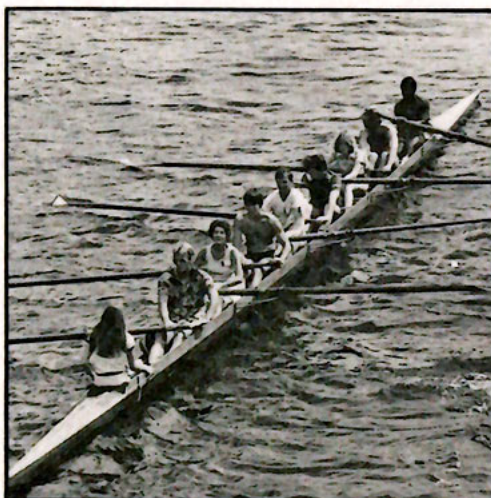

Saturday's Crew Race found students and parents pulling against each other.



Old acquaintances gathered in the Plant Hall Lobby and Veranda to renew friendships amidst champagne and music at the Saturday night dance.

University of Tampa Donors 1978-1979

Minaret Society

Gold Crescent Life

Mr. & Mrs. A. L. Ellis
Mr. & Mrs. Israel Kessler
Mr. & Mrs. Walter H. Kessler
Mrs. Kathryn Leahey McNulty
Mr. & Mrs. Fondren Mitchell
Mr. & Mrs. Richard Wittcoff

Silver Crescent Life

Mr. & Mrs. Lester Mallet
Mr. & Mrs. Walter Mallet
Mr. & Mrs. Reginald Sims

Crescent Life

Mrs. D. E. Abbott
Mr. & Mrs. Doyle E. Carlton, Jr.
Mr. Doyle E. Carlton, III
Mr. & Mrs. J. W. Crews, Jr.
Ms. Carol Ott Cutinha
Ms. Jane Carlton Durando
Mr. & Mrs. Max H. Hollingsworth
Dr. & Mrs. Ralph Jensen
Mr. & Mrs. Harry MacEwen
Mr. & Mrs. Chester Mallett
Dr. & Mrs. W. J. Ott
Mr. Walter S. Pierce
Mr. & Mrs. Paul C. Pinson
Dr. & Mrs. Clyde D. Reed
Mr. & Mrs. Lee Scarfone
Mr. & Mrs. Victor Sellers
Ms. Susan Carlton Smith
Mr. & Mrs. Martin Edward Stein
Mr. & Mrs. David E. Ward, Jr.
Mr. & Mrs. David E. Ward, Sr.
Mrs. Mary Nell Ward
Mr. & Mrs. R. Carlton Ward
Mr. & Mrs. Richard C. Williams

Gold Crescent

Mrs. David A. Falk
Mr. & Mrs. J. Ross Parker
Mr. & Mrs. Edward B. Rood
Mr. & Mrs. Robert Thomas
Mr. & Mrs. Gilbert E. Turner

Silver Crescent

Mr. & Mrs. Sidney Allen
Mr. & Mrs. Andres Faza
Mr. George W. Jenkins
Dr. & Mrs. H. Harry Kim
Mr. & Mrs. Albert Lang
Mr. & Mrs. Fred D. Learey
Mr. Thomas S. Lovering
Mr. & Mrs. Ron Moore
Mr. & Mrs. Frank Morsani
Mr. & Mrs. Harris H. Mullen
Mr. & Mrs. George M. Steinbrenner, III
Mr. Joseph W. Taggart
Mr. & Mrs. Albert C. Van Dusen

Crescent

Mr. Thomas G. Abraham
Mr. & Mrs. Alfred S. Austin
Mr. & Mrs. W. J. Barritt, Jr.
Mr. & Mrs. Charles W. Birdsong
Mr. & Mrs. G. Robert Blanchard
Mr. & Mrs. Thomas E. Bronson
Mr. & Mrs. Troy A. Brown, Jr.
Mr. & Mrs. Sam Bucklew
Mrs. Byron Bushnell
Mr. & Mrs. Gordon W. Campbell
Dr. & Mrs. Richard D. Cheshire
Mr. Bruce C. Claxton
Mr. & Mrs. James J. Corral
Mr. Paul Cousins
Mr. & Mrs. H. L. Crowder, Jr.
Mr. & Mrs. George D. Curtis, Jr.
Mr. & Mrs. Charles M. Davis
Mr. & Mrs. Harold H. Davis
Mr. & Mrs. Sam F. Davis
Mr. & Mrs. Louis de la Parte, Jr.
Mr. & Mrs. Miguel Diaz
Mr. & Mrs. W. M. Dickson
Mr. & Mrs. William F. Ebsary
Mr. & Mrs. Robert F. Ensslin, Jr.
Mr. & Mrs. Lawrence L. Falk
Mr. & Mrs. James L. Ferman, Jr.
Mr. & Mrs. James L. Ferman, Sr.
Mr. Eliot Fletcher
Mr. & Mrs. Sam L. Flom
Dr. & Mrs. David B. Ford
Mr. & Mrs. David M. Frazier
Mr. & Mrs. Herbert J. Friedman
Mr. & Mrs. John Germany
Mr. & Mrs. Ronald E. Graf
Mr. & Mrs. James W. Gray, Jr.
Mr. & Mrs. George R. Griffin
Mrs. John E. Harris
Mr. & Mrs. Frank M. Henry
Dr. David K. Hostetler
Mr. & Mrs. Harry E. Hurst
Mr. & Mrs. Robert A. Jaeb
Mr. & Mrs. James S. Judy
Mr. & Mrs. Nash Karahan
Mr. & Mrs. Peter O. Knight, Jr.
Mr. Charles B. Krusen
Mr. & Mrs. William A. Krusen
Mr. & Mrs. H. Grady Lester, Jr.
Mr. & Mrs. Colin Lindsey
Mrs. Mark & Luz Lono
Mr. & Mrs. Charles P. Lykes
Mr. & Mrs. Ben Lynn
Mr. & Mrs. Herbert G. McKay
Dr. & Mrs. Alfred S. Massam
Mr. & Mrs. James F. Mellon
Dr. & Mrs. Michael J. Mendelsohn
Mr. & Mrs. Joseph D. Midulla, Jr.
Mr. & Mrs. J. B. Hamner Miller
Mrs. George F. Milliken
Mr. & Mrs. Jack K. Murray, Jr.
Mr. & Mrs. Lester K. Olson
Dr. & Mrs. B. D. Owens
Mrs. Charles Paterson
Mrs. Margaret Pendola
Mr. & Mrs. David C. Pinholster
Dr. & Mrs. Clyde Reed
Mr. & Mrs. Allen N. Reeves
Mr. & Mrs. Jack Romano
Mr. & Mrs. Chase Rotureau
Mr. C. W. Sahlman
Mr. & Mrs. Hugo Schmidt
Mr. & Mrs. James F. Sheldon
Mr. & Mrs. James H. Shimberg
Mr. & Mrs. Mandell Shimberg, Jr.

Mr. & Mrs. Cary R. Singletary
Mr. & Mrs. William Steinberg
Mr. & Mrs. Paul A. Straske
Mr. & Mrs. Bill Thomas, Jr.
Mr. & Mrs. Michael Thomas
Dr. & Mrs. Francis J. Thompson
Mr. & Mrs. J. Thomas Touchton
Mr. & Mrs. William J. Turbeville, Jr.
Mr. & Mrs. J. Arthur Turner, Jr.
Mrs. C. C. Milo Vega
Mr. & Mrs. James K. Warner
Mr. & Mrs. J. H. Williams, Jr.
Mr. & Mrs. Roland A. Wilson, III
Mr. & Mrs. John M. Wolfe

In Memoriam

Mr. Theodore Lesley

Board of Trustees

*Mr. Robert G. Blanchard
*Mr. Thomas E. Bronson
*Mr. Doyle E. Carlton, Jr.
*Dr. Richard D. Cheshire
Mr. H. L. Culbreath
*Mr. Charles M. Davis
*Mr. Louis de la Parte, Jr.
*Mr. A. L. Ellis
*Mr. Robert F. Ensslin, Jr.
Mrs. Louise Ferguson
*Mr. James L. Ferman, Jr.
*Mr. Herbert J. Friedman
*Mr. John Germany
*Mr. James W. Gray, Jr.
*Mr. G. R. Griffin
Mr. George W. Harvey, Jr.
*Mr. Max H. Hollingsworth
*Mr. William A. Krusen
*Mr. Fred D. Learey
*Mr. Harry A. MacEwen
*Mr. Herbert G. McKay
*Mr. Frank L. Morsani
*Mr. Harris H. Mullen
*Mr. J. Ross Parker
*Mrs. Barbara Romano
Mr. Frederick M. Rothenberg
*Mr. Hugo Schmidt
Mr. Terrell Sessums
Mrs. Marlene Smith
*Mr. George M. Steinbrenner, III
*Mr. Robert Thomas
*Mr. Thomas J. Touchton
*Mr. William J. Turbeville, Jr.
Mr. Leland T. Waggoner
*Mr. J. H. Williams, Jr.
*Mr. John M. Wolfe

Trustee Emeriti

Mr. V. H. Northcutt
Mr. Morris E. White

Board of Fellows

*Mr. Alfred S. Austin
*Mr. W. J. Barritt, Jr.
Mr. Lee M. Bentley
*Mr. Charles W. Birdsong
Mr. Fischer S. Black
Mr. Talbot C. Boudreau
Mr. John H. Boushall, Jr.
*Mr. Troy A. Brown, Jr.
Mr. Jacob F. Bryan, III
*Mr. Gordon W. Campbell
Mr. Calvin W. Carter
Mr. Fred F. Church, Jr.
Mr. Jack T. Compton
*Mr. H. L. Crowder, Jr.
*Mr. George D. Curtis, Jr.
*Mr. Harold H. Davis
*Mr. Sam F. Davis
Mr. L. G. de la Vergne, Jr.
Mr. Eugene B. Dodson
*Mr. William F. Ebsary
Mr. Raymond F. Ellis
Mr. William B. Faber
*Mr. James L. Ferman, Sr.
*Mr. Eliot C. Fletcher
Ms. Joanne Frazier
*Mr. Ronald E. Graf
Mr. John M. Hammer, Jr.
Mr. Frank W. Harvey
Mr. G. Truman Hunter
*Mr. Harry E. Hurst
Dr. James M. Ingram
Mr. Matt M. Jetton
Mr. David C. G. Kerr
Mr. Max Kinley
Dr. Peter O. Knight
*Mr. H. Grady Lester, Jr.
*Mr. Colin Lindsey
*Mr. Charles Parkhill Lykes
*Mr. Ben Lynn
*Mr. James F. Mellon
*Mr. Joseph D. Midulla, Jr.
*Mr. J. B. Hammer Miller
Adm. R. Brevard Moore
*Mr. Frank L. Morsani
Mrs. Anne Murphey
Mr. Clyde Perry
Mr. William F. Poe
Mr. David Polur
Mr. Emilio G. Pons
Mr. Raymond J. Pyle, Jr.
Dr. Ernest Reiner
Mr. Jeremy P. Ross
*Mr. C. W. Sahlman
Mr. Joseph A. Savarese, Jr.
*Mr. Mandell Shimberg
Mr. W. J. Smalley
Mr. Joseph Smiley, Jr.
Mr. Chesterfield H. Smith
Mr. William Reece Smith, Jr.
Mr. Melvin S. Stein
Mr. Joseph W. Taggart, Sr.

Mr. C. W. Thaxton
 Mr. Albert L. Trayner, Jr.
 Mr. John R. Trinkle, Jr.
 Mr. Robert S. Trinkle
 *Mr. Gilbert E. Turner
 *Mr. J. Arthur Turner, Jr.
 Mr. James R. Turner
 Mr. Milo Vega
 *Ms. Sylvia Vega
 Mr. J. W. Warren, III
 *Mr. Roland A. Wilson, III
 Mr. G. Pierce Wood

Honorary Fellows

Mr. David M. Delo
 Mrs. David M. Delo
 *Mrs. David A. Falk
 Mr. Sumter L. Lowry

Board of Counselors

Mr. Ralph L. Andretta
 Mr. Michael D. Annis
 Mr. W. DeHart Ayala, Jr.

Mr. Stuart L. Bentler
 Mr. Ted E. Berry, Jr.
 Mr. Russell S. Bogue, Jr.
 Mr. John A. Brabson, Jr.

Mr. H. Thomas Hall, III
 Mr. John N. Harrison, III
 Mr. George W. Harvey, Jr.
 Mr. Wiley S. Hazel, Jr.
 Mr. Thomas N. Henderson, III
 Mr. William M. Hendry, III
 Mr. Benjamin H. Hill, III

Mr. Thomas F. Icard, Jr.

Mr. Grady E. Lester
 Mr. F. R. LeVarge

Mr. William H. McBride, Jr.
 Mrs. Susan S. McLain
 Mr. J. S. McMullen
 Mr. Michael R. Meloy
 Mr. Charles J. Meyer
 Mr. John C. Mills, Jr.

Mr. John K. Olson

Mr. G. Lee Perdigon
 Mr. William R. Platt

Mr. Saul L. Rachelson
 Mr. Donald A. Regar
 Mr. Robert C. Rice, Jr.
 Mr. Justo Rodriguez, Jr.
 Mr. Jack L. Romano
 Mr. John R. Rowe, Jr.

Mr. Edward O. Savitz
 Mr. Stephen H. Sears
 Mr. Lee B. Sierra
 *Mr. Cary R. Singletary

Mr. Stuart A. Williams
 Mr. L. Phil Woods, Jr.
 Mr. O. Boyd Wynne, III

Ms. Gwynne A. Young
 Mr. William T. Young, Jr.

Dr. Carl L. Zielonka

Individuals and Organizations

Mr. & Mrs. James Abruzzino
 Mrs. Lydia Acosta
 Dr. & Mrs. Miller K. Adams
 Ms. Janet R. Adkins
 Mrs. Nancy S. Agee
 Mr. David Lewis Agresti
 Mrs. Harriet V. Agster
 Mrs. Pamela Ahler
 Mr. William H. Ailor, Jr.
 Mr. Peter Alberdi
 Miss Nancy Alchediak
 Mr. Gustavo J. Alfonso
 Mr. James W. Allen
 Mr. Patrick Maynard Allen
 Mr. & Mrs. Sam Y. Allgood
 Altrusa Club of Tampa
 Dr. Edward Aman
 Mr. Guy Amuso, Jr.
 Mr. Carl Roy Anderson
 Mrs. Mary Anderson
 Mr. Ralph L. Andretta
 Mr. James C. Andrews
 Mr. Joseph Andrews
 Mrs. John Annis
 Dr. & Mrs. Leonard Annis
 Mrs. Adrienne C. Ansley
 Mr. & Mrs. Matthew Aprile
 Mr. Anibal Arango
 Mr. Joseph F. Arasim
 Mr. Miller Arbutine
 Mr. John Argerious
 Mr. Robert H. Ashmead
 Mr. Alfred S. Austin

Mr. & Mrs. Herman Bachman
 Mrs. Patricia Badowski
 Mr. Victor E. Baffa
 Mr. Mark J. Ball
 Mrs. Janet Barty
 Captain & Mrs. Robert E. Bassler
 Mr. Dean G. Bates
 Mr. Thomas L. Beale
 Mr. William R. Beam
 Mrs. Alice Beiser
 Mrs. Betty Beiser
 Mr. & Mrs. L. W. Beiser
 Mr. & Mrs. W. C. Beiser, Jr.
 Mr. & Mrs. Jerry J. Belden
 Dr. Lois Benjamin
 Ms. May Benton
 Mr. & Mrs. Allen Benz
 Mrs. Patricia Benz
 Mr. James L. Berfield
 Mr. Matt Bernard
 Mr. Sam G. Bessis
 Mr. John C. Bierly
 Mr. Anthony K. Bigaila
 Mr. George L. Blanco
 Mrs. Clementina Bode
 Mr. & Mrs. Joseph P. Bodo
 Dr. Judy Bohren
 Mr. Johnell Bolts
 Mr. & Mrs. Robert C. Bondi

Mrs. Anita Boos
 Mrs. Joyce Boose
 Mr. Talbot Boudreau
 Mr. Edgar B. Bradley, Jr.
 Ms. Ruth Bragg
 Mr. & Mrs. Donald F. Brasier
 Ms. Edna Brazenor
 Mr. Peter J. Breijo
 Mrs. Dora Lee Brewer
 Dr. Sam Brick
 Mr. & Mrs. Chester L. Brisley
 Mr. John Bristol
 Mr. Dean M. Brooks
 Mrs. Dorothy Brown
 Mr. Leonard Brown
 Mr. & Mrs. Avron Bryan
 Mr. J. Stewart Bryan III
 Mr. Robert Bryan
 Mr. W. Claude Buchanan
 Mr. Marshall H. Bullard
 Mr. Joe C. Bunch
 Ms. Mary Bunch
 Col. & Mrs. William Burbank k
 Dr. Richard L. Burdick
 Mrs. Lydia Burguet
 Mr. & Mrs. D. C. Burnham
 Mr. Robert H. Burwell
 Mr. William R. Bush
 Mrs. Bernadine Butler
 Dr. Nelson K. Butler
 Mr. & Mrs. Wilbur Byerley

Mrs. Mary L. Cagnina
 Mr. Armond Cannon
 Mr. Russell C. Cantlay
 Mr. George Card
 Mr. John D. Carlson
 Dr. & Mrs. Leffie M. Carlton, Jr.
 Mr. Willie Carroll
 Ms. Marvette Carter
 Mrs. Evelyn Cary
 Mr. Fielding L. Cassels
 Mr. Karl Catob
 Mr. & Mrs. Earl D. Caton
 Maj. Michael J. Cestaro
 Mr. Michael A. Chamoun
 Mr. & Mrs. Ralph E. Chandler
 Dr. & Mrs. Richard D. Cheshire
 Mr. & Mrs. Theodore F. Chive
 Mr. & Mrs. Mack L. Christian
 Mr. W. Scott Christopher
 Mr. & Mrs. Cermette J. Clardy
 Mrs. Bessie Clark
 Capt. Russell L. Clark, Jr.
 Mr. Richard S. Clarke
 Mr. J. Richard Claville
 Mr. & Mrs. James A. Clendinen
 Mr. & Mrs. Gregory Cleotelis
 Mr. Richard M. Clewis
 Mr. & Mrs. Walter Cline
 Mr. Richard J. Cole
 Mr. Frank C. Coleman
 Mr. Walter Comfort
 Mr. Jack T. Compton
 Mr. John Condric
 Contemporary Medical Eye Center
 Ms. Marlyn Cook
 Mr. Robert Cook
 Mr. & Mrs. Jack Cooke
 Dr. & Mrs. John P. Cooke
 Mr. S. L. Cooksey
 Lt. Col. Alvin L. Cooledge
 Dr. Eugene Cornette
 Ms. Myrtle S. Corrick
 Mr. Dan M. Costa
 Mr. J. L. Cove, Jr.
 Dr. James W. Covington



Mr. Michael L. Carrere
 Mr. C. Frank Chunn, Jr.
 Mr. Joseph W. Clark
 Mr. W. Allen Clifford
 Mr. Robert W. Compton
 Mr. Douglas P. Cone, Jr.
 Mr. S. L. Coolsey
 Mr. J. David Cowart, Jr.
 Mr. H. Lee Culbreath, III

Mr. Alberto de Alejo, Jr.
 Mr. Rodney A. DeHann
 Mr. O. Fred Dobbins

*Mr. Cecil E. Edge, Jr.
 Mr. Dwight H. Emanuelson

Mr. J. Eugene Fogarty, Jr.

Mr. J. Stephen Gardner
 Mr. Stapleton D. Gooch, IV
 Mr. Dana M. Groff
 Mr. Mark Gruetzmacher

Mr. H. Vance Smith
 Mr. Norman Stallings, Jr.
 *Mr. Paul A. Straske
 Dr. Dirk W. R. Suringa
 Mr. Stephen W. Swindal
 Mr. Richard C. Swirbul

Mr. Robert E. Taylor
 *Mr. Michael Thomas
 Dr. John C. Toole

Mr. William L. Van Dyke, III

Mr. J. Edgar Wall, III
 Mrs. Jo F. Waters
 Mr. David B. Weir
 Mr. Edward H. West
 Mr. Jon W. West
 Mr. J. Hulon Williams, III
 Mr. Maxwell Williams

Ms. Linday Cox
 Ms. Maxine B. Coy
 Ms. Estella Crane
 Mr. James A. Cremer
 Mrs. Margaret D. Crepps
 Mr. Eugene H. Cropsey
 Mr. James R. Crosby
 Mr. Michael J. Cruz
 Dr. William Czynewski

Mr. Tramel Dailey
 Hon. Paul W. Danahy, Jr.
 Mrs. Alys Jo Daniel
 Mr. Thomas M. Dankert
 Mrs. Julia M. Darby
 Mrs. Jeanette Darling
 Mrs. Lorraine B. Datello
 Mr. Harold H. Davis
 Mr. Warren L. Davis
 Mr. Jack Dayan
 Mrs. Bessie J. Dean
 Dr. Joe Decker
 Mr. Robert Deen
 Miss I. A. Dehart
 Mr. & Mrs. Louis De La Parte, Jr.
 Mr. & Mrs. Robert Delf
 Mr. Nick Dennis
 Maj. Ronald Dennis
 Mrs. Carmen Depaula
 Mr. Ronald W. Dewald
 Mr. David Dewild
 Mrs. Janet Diaz
 Mr. Joseph Diaz
 Mr. Miguel A. Diaz, Jr.
 Mr. & Mrs. Robert Dille
 Mr. Spencer E. Dimond
 Mr. David L. Dolivo, Jr.
 Mr. Arnold R. Donaldson
 Mr. & Mrs. Warren B. Dortch
 Ms. Grace S. Doty
 Mr. Robert Dougherty
 Mr. H. Hampton Dunn
 Mr. Harry Duval

Ms. Linda Eagle
 Mrs. Harry E. Earp
 Mr. William F. Ebsary
 Mr. Irving Edelson
 Mr. James M. Eikeland
 Mrs. Leo Elliot, Jr.
 Mr. & Mrs. M. Leo Elliot III
 Dr. Marlon Ellison
 Mr. Paul S. Elsberry
 Mrs. Ruth J. Elsberry
 Dr. & Mrs. John E. Enell
 Mrs. Elizabeth Holton Endow

Mr. & Mrs. James L. Erb
 Mr. Harold W. Erisman
 Mrs. Louise W. Erk
 Mr. Thomas M. Evans
 Mr. William D. Evans

Dr. Martin E. Farkash
 Mr. & Mrs. James Farren
 Mr. Richard B. Faunce
 Mr. Thomas E. Feaster
 Dr. James A. Fellows
 Mr. & Mrs. Farcot T. Fenton
 Miss Elizabeth A. Ferguson
 Dr. Eustasio Fernandez
 Mr. Ronald J. Fernandez
 Mr. Ralph C. Ferragano
 Ms. Marie Ferro
 Dr. James Fesmire
 Mr. Edwin Ficarrotta, Jr.
 Mr. & Mrs. Richard O. Fimbel
 Mr. & Mrs. James B. Fitzgibbon
 Mrs. Harriet J. Fisher
 Mrs. Lucille Ford
 Dr. David Ford
 Ms. Sue T. Fort
 Mrs. Marion M. Foskett
 Major & Ms. J. P. Foster
 Mr. & Mrs. Thomas M. Foster
 Mr. Themestocles C. Foundas
 Mr. Robert H. Frey
 Mr. Dale E. Friend
 Mr. Clarence E. Friesel
 Mr. Thomas G. Frinzi
 Mr. John F. Frost
 Miss Paula Fry
 Mrs. Myrtle C. Fuller

Mr. Louis Garcia
 Mr. Preston T. Garreth
 Mr. Melvin Garten
 Capt. Sam A. Genovese
 Mrs. Bette D. Gifford
 Mr. & Mrs. Dominick J. Ginex
 Mr. Winifred Gilman
 Mrs. Dorothy L. Glover
 Mrs. Gertrude L. Godwin
 Mrs. Julia Gonzalez
 Mr. Peter Gonzalez
 Mrs. Candy Gorra
 Mr. & Mrs. Leonard H. Gotler
 Mr. & Mrs. Donald W. Gould
 Mrs. Gertrude B. Gourlie
 Mr. & Mrs. Ronald E. Graf
 Mr. & Mrs. Allen Grant
 Mr. Thomas E. Gray
 Mrs. George F. Grebenstein

Mrs. J. Elliot Green, Jr.
 Mr. & Mrs. William W. Greico
 Mr. & Mrs. B. L. Griffen
 Mr. John P. Grimner
 Mrs. Emma Grooms
 Mr. & Mrs. G. E. Groseclose
 Mr. William W. Gudalis, Jr.
 Mr. Sam A. Guinta
 Mr. John A. Guyton, Jr.

Mr. Beverly M. Haas
 Mr. Charles Hach
 Mr. Joseph E. Hacia
 Mr. John E. Haefeli
 Mrs. Jeanie L. Hall
 Mrs. Wilma Beisen Hamer
 Mr. & Mrs. John A. Hancock
 Mr. & Mrs. Cyril Handley
 Dr. & Mrs. Kenneth W. Haney
 Ms. Margaret B. Harmon
 Mrs. Margaret Bachman Harris
 Mr. John N. Harrison III
 Harvard Business School Club
 Mr. & Mrs. George W. Harvey, Sr.
 Mr. Donald C. Hatch
 Mr. Ben B. Hatcher
 Mr. Harry S. Hawkins, Jr.
 Miss Isabella D. Hayden
 Mrs. Sandra Haynes
 Mr. & Mrs. William Hedinger
 Mr. & Mrs. G. R. Hein, Jr.
 Dr. Robert D. Henderson
 Mr. Stephen P. Hess
 Mr. Leslie E. Hill, Jr.
 Mr. Robert D. Hill
 Mr. & Mrs. John R. Himes
 Mrs. Delores Ann Hoffman
 Mrs. Francis Hoffman
 Mr. William J. Hojnacki
 Mrs. Alma Hollinger
 Mrs. Sara Alice Holt
 Dr. David K. Hostetler
 Mrs. Orpah N. Houk
 Mr. & Mrs. Albert Howell
 Mr. & Mrs. Edward Howell
 Mr. F. Al Howell
 Mr. Alonzo A. Hubbard
 Dr. Robert B. Hughlett
 Dr. & Mrs. G. Truman Hunter
 Mr. & Mrs. Harry E. Hurst
 Mr. & Mrs. Carlisle Hutchinson
 Ms. Reonthia C. Hutchinson

Mr. Harold Ibach
 Dr. James M. Ingram
 Mr. William A. Imel
 Mr. David R. Jackson
 Mr. Dick Jackson
 Mr. & Mrs. J. F. Jericho
 Mr. Frances Johnson
 Mr. Robert Johnson
 Mr. & Mrs. John Arthur Jones
 Mrs. Betty Jones
 Mr. Charles Jones
 Ms. Essie Jones
 Mr. & Mrs. Norman E. Jones
 Sgt. Vernon R. Jones

Mr. Kenneth Kackley
 Mr. & Mrs. Walter F. Kahne
 Miss Maureen Kearney
 Dr. Jesse Keene
 Mr. & Mrs. Dale Keizser
 Dr. Carol Keller
 Mr. Kent Kemp
 Ms. Elizabeth Kercher
 Dr. Robert Kerstein
 Mr. Franklin R. Kimbro
 Mrs. Mary R. Kindall

Mr. Dennis King
 Mr. Nobuaki Kinimura
 Miss Florence A. Kissling
 Mr. C. R. Klein
 Ms. Charlotte R. Klett
 Mrs. Elsie B. Kohler
 Mr. Walter Koss
 Mr. & Mrs. Leslie J. Kramer
 Dr. Howard Kratz
 Mr. Stanley S. Kraus

Mr. Henry P. Laforce, Jr.
 Dr. & Mrs. John Lamb
 Mrs. Mildred Land
 Mr. & Mrs. Eugene A. Lane
 Mr. Albert Lang
 Mrs. Peggy Lang
 Mr. David Lauder
 Mrs. Frances Laverghetta
 Mr. Harold E. Lawber
 Mrs. Ruth Lawson
 Mr. & Mrs. Charles E. Lawton
 Mr. & Mrs. J. Layter
 Mrs. Inge Learmont
 Mr. David R. Lee
 Dr. William D. Leith
 Mr. & Mrs. Thomas A. Leonard
 Mrs. Jean Leone
 Mr. & Mrs. F. R. Leverage
 Mr. Edward C. Levine
 Mr. Irvin Levy
 Mr. Milton Lewis
 Mr. Norman Light
 Capt. Michael A. Lindquist
 Mrs. Beverly A. Lindsay
 Mr. Thomas Linn, Jr.
 Mr. Stewart H. Long
 Drs. Mark & Luz Lono
 Lt. Col. Dwight L. Lorenz
 Mr. Carlo Losco
 Mr. David Alden Luhrsens

Mrs. Jewel H. MacLear
 Mr. Raydell Maddix
 Mr. & Mrs. Stephen F. Magriby
 Mr. Scott Keith Mahlum
 Mr. Juan Mallea
 Mrs. Florence J. Mancuso
 Mrs. Flora M. Manheimer
 Ms. Vera T. Mansfield
 Mr. Donald Marinelli
 Mr. Ernest S. Marshall
 Dr. Joseph A. Martineau
 Dr. Miguel A. Martinez-Corpas
 Mr. John Mason
 Mr. & Mrs. Morley Mathewson
 Maj. D. L. Matthews
 Rev. Harry McCartney
 Dr. Edward McCollum
 Mrs. Selma S. McCord
 Mrs. Norma J. McCumber
 Mr. Thomas H. McDonald
 Dr. & Mrs. Alvan R. McFadyen
 Ms. Fay S. McGaughey
 Mrs. Richard S. McKay
 Ms. Maureen A. McKeever
 Mrs. Jessie McKenzie
 Mr. James A. McPhail
 Mr. Joseph McPherson
 Dr. & Mrs. Michael Mendelsohn



Mr. Vincent J. Mercadante
 Mrs. Christine Mills Mertz
 Mr. Joseph D. Midulla
 Mr. & Mrs. Stephen F. Miketic
 Mr. Frank A. Milam, Jr.
 Mr. Donald James Miles
 Mrs. Elizabeth B. Miles
 Mr. & Mrs. Ward P. Miles
 Mrs. Nancy D. Milian
 Mrs. Dorothy Miller
 Mr. Jay P. Miller
 Mr. & Mrs. Joseph A. Miller
 Hon. & Mrs. Thoms A. Miller
 Mr. & Mrs. Blain G. Mills
 Mr. John C. Mills, Jr.
 Mr. & Mrs. Walter V. Minahan
 Mr. Carl W. Moeller
 Mr. Robert D. Mohr
 Mr. & Mrs. R. J. Molloy
 Ms. Josephine Montes
 Miss Mary Moody
 Miss Elizabeth A. Moore
 Ms. Bernice L. Morris
 Mr. & Mrs. Donald Morris
 Miss Dorothy Moseley
 Mr. & Mrs. Robert Most
 Mr. William H. Munsey
 Dr. Jack Munyan
 Ms. Carolyn Murphy
 Mrs. Anna Murray
 Mrs. Shirley P. Myers

Dr. Suzanne Nelson
 Miss Patricia Newton
 Mr. George A. Nieto
 Mrs. Norma Noble
 Mrs. Anna Noya
 Mrs. Milagros Nunez
 Mr. Don Nunley
 Mr. William E. Nunn

Mrs. Clare M. O'Donnell
 Mr. & Mrs. Daniel O'Donnell
 Mr. David P. O'Donnell
 Ms. Ellen O'Donnell
 Mrs. Anne M. O'Grady
 Mr. Herbert Ohm
 Mr. Angel Oliva
 Maj. Guy W. Otto
 Mr. Joseph P. Orlando
 Mrs. Willie Mae Owens

Ms. Fay Pachler
 Ms. Marion Alm Paine
 Mrs. Margaret R. Palmer
 Mr. William E. Parker
 Mr. Peter Parrado
 Mr. & Mrs. W. P. Patterson
 Mr. Edmund Peck
 Mr. Peter Morris Peck
 Mr. Arthur Pepper III
 Mrs. Gus Perdigon
 Dr. G. J. Perdigon
 Mr. G. Lee Perdigon
 Mrs. Alice Perez
 Mr. Nolberto Perez
 Maj. William S. Perkins
 Mrs. Dorothy F. Perricone
 Mr. Laurence Pinco
 Dr. J. Richard Piper
 Mrs. Joyce S. Plumley
 Mr. Michael E. Posch
 Mr. Joseph A. Pottebaum
 Ms. Evelyn Potter
 Mr. Charles R. Powers
 Mrs. John Pratt
 Mr. Raymond C. Pratt
 Mrs. Cathy Presson
 Mr. & Mrs. Tony Provenzano
 Mr. & Mrs. Alco G. Psiaki

Mr. Steve R. Psomas
 Mr. Frank Pucino
 Dr. Dennis F. Pupello

Mr. Philip Quinn

Mr. Robert M. Radlein
 Dr. Margaret H. Raffa
 Mrs. Margaret Ragg
 Mr. Art Ramm
 Mr. William R. Raynor
 Mr. William M. Rea
 Mrs. Ila Reale
 Mr. John Redding
 Mr. Clyde T. Reed
 Mrs. Margaret Reed
 Mr. Frank A. Reinhart
 Mrs. Edna Rhem
 Mr. Everett Richards
 Mr. Richard Ridlen
 Ms. Naomi C. Ridley
 Mr. Rey Rio
 Mr. Ellis S. Roberts
 Mr. & Mrs. G. Lawrence Roberts, Jr.
 Mrs. Nancy Robertshaw
 Ms. Myrna A. Robinson
 Mr. David Rodriguez
 Mr. Juan Rodriguez
 Mrs. Joanna Rogers
 Mr. Burt Rosebaum
 Mrs. Mary Rumph
 Miss Gloria Runton
 Mr. Howard W. Russell
 Dr. Constance Rynder
 Ms. Lee S. Rynder

Dr. Herman Saatkamp
 Mr. Jose M. Sanchez
 Mr. & Mrs. William A. Sandman
 Mr. Robert San Martin
 Mr. Stephen A. Santa Cruz
 Mr. & Mrs. Joseph F. Santorina, Jr.
 Ms. Virginia Sataro
 Maj. James B. Sauer
 Dr. Mary Jane Schenck
 Mr. & Mrs. Floyd E. Schilling
 Mrs. Dorothy Schiro
 Ms. Dolores Schjaastad
 Dr. Raymond Schlueter
 Mr. Joseph A. Scolaro
 Ms. Susan S. Scolnick
 Mr. Robert E. Scott
 Mrs. Christine Scourtes
 Mr. & Mrs. Robert L. Seidner
 Mr. & Mrs. Frank V. Selph
 Mr. Rene Serralles
 Mrs. Mary Shaffer
 Mr. Howard C. Shamblin
 Mrs. Esther D. Shaver
 Mr. & Mrs. Robert A. Shearer
 Mr. & Mrs. Harmen H. Shell
 Mr. & Mrs. Mark Shine
 Mr. Ernest Siek
 Mr. Doyle I. Simmons
 Ms. Oliva Simmons
 Mr. & Mrs. Cary R. Singletary

Mr. Hansel Singletary
 Ms. Nicola C. Sirianni
 Mr. Edmund P. Sliz
 Mrs. G. Dexter Sloan
 Mr. Alan M. Slutsky
 Mr. & Mrs. James D. Smalley
 Mr. & Mrs. Bruce M. Smith
 Dr. Douglas C. Smith
 Mrs. Jeannette M. Smith
 Mrs. Juanita Smith
 Mr. Victor S. Smith
 Mr. Vincent Smith
 Dr. Wayne Smith
 Mrs. Victoria M. Spain
 Mr. Robert B. Spence
 Mr. Thomas C. Spriggs
 Mrs. Janice Staley
 Mr. & Mrs. Richard M. Starns, Jr.
 Mr. Gerald H. Stead
 Ms. Lily S. Stephan
 Stephen Foster Elementary School
 Maj. Jackson C. Stevens
 Ms. Laurel P. Stewart
 Dr. William Stewart
 Mr. & Mrs. Frank Stokes
 Mr. Richard A. Stokes
 Mr. & Mrs. Raymond Sultenfuss
 Ms. Fay G. Sumner
 Mr. Charles M. Sunderland
 Mrs. Suzanne Sutker
 Mr. Stanley J. Swanson
 Mr. Richard Swirbul
 Ms. Naomi T. Symmes

Mr. Robert L. Taaffe
 Mr. James Taggart
 Mr. Vincent L. Tata
 Mr. & Mrs. Carl H. Taylor
 Mrs. Diane Taylor

Mr. & Mrs. Elliott Tepper
 Mr. & Mrs. Robert J. Terri
 Mr. A. Bronson Thayer
 Mrs. Charles Thomas
 Mr. James B. Thomas, Jr.
 Mr. William G. Thomas, Jr.
 Dr. & Mrs. Jack Thompson
 Mr. & Mrs. Basil D. Tihansky
 Mr. & Mrs. Birger Todsen
 Mr. & Mrs. Dana Todsen
 Mrs. Marcelino M. Torres
 Mr. Lewis W. Tougaw
 M. Sgt. James A. Troche
 Dr. Michael Truscott
 Dr. Stanton Truxillo
 Mr. Theo N. Tsangaris
 Mrs. Maxine T. Tucker
 Mr. James E. Turner
 Mrs. Martha H. Turner
 Mrs. Roberta K. Turner
 Mr. Walter Turner

University of Tampa Personnel Office
 University of Tampa
 Science & Math Div.
 University of Tampa Women's Club
 Dr. & Mrs. Raymond Urbanek

Ms. Grita Vail
 Mr. & Mrs. Herman J. Valdes
 Mr. William Valdespino
 Mrs. Jeanette Y. Valenti
 Mr. Richard Valeri
 Mr. & Mrs. William Vallette
 Mrs. Dorothy P. Van Balen
 Dr. & Mrs. Albert C. Van Dusen
 Ms. Aida Vega
 Maj. Nicio Vega, Jr.
 Mr. Salvatore J. Versaggi

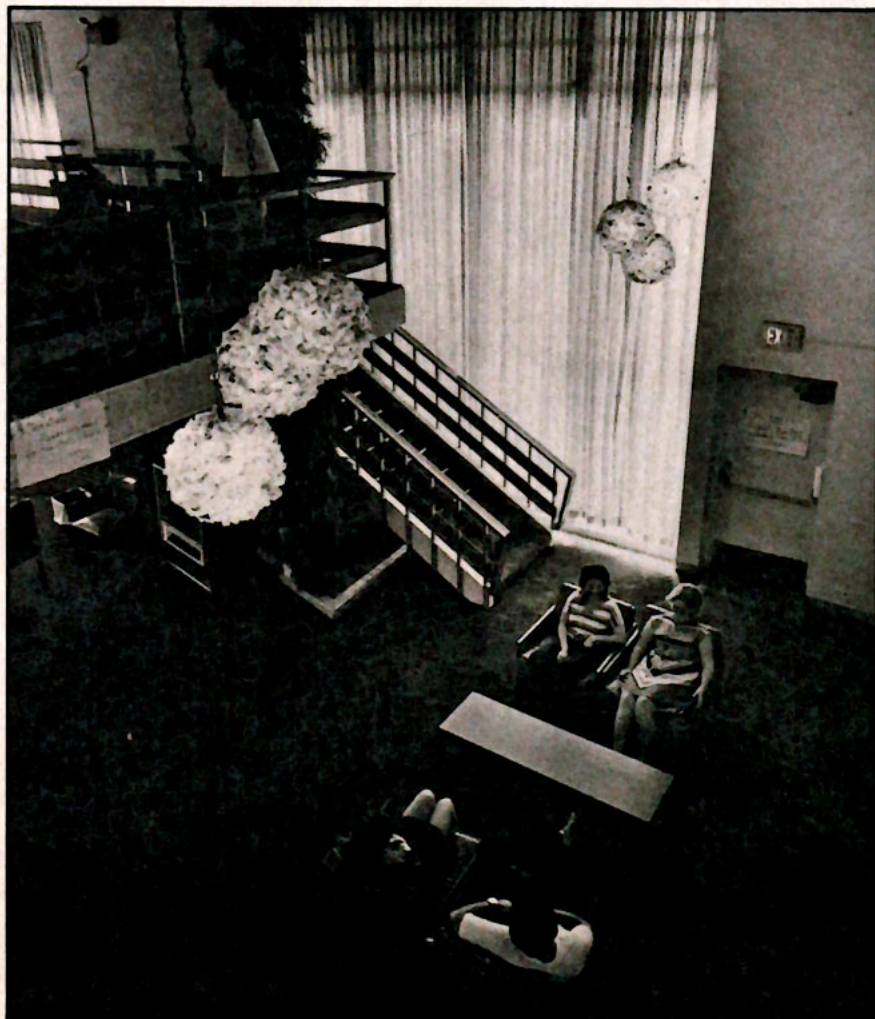

Mr. Harry T. Versen
Dr. Vincent Versurah
Dr. Eric Vlahov

Mrs. Diana Wade
Dr. Charles Walker
Mr. Sterling Wardell
Mr. Robert D. Warren
Mrs. Patricia Warrick
Mr. Warren Watkins
Mr. George A. Watson
Mrs. Grace West
Mr. & Mrs. Malcolm Westly
Mr. & Mrs. Ellis Wheatley
Mrs. Nancy G. White
Dr. & Mrs. James Whitehead
Ms. Patricia Whiteman
Mr. & Mrs. Rufus R. Whitis
Ms. Jessica L. Whitman
Capt. John N. Wiegner
Ms. Diane Wiesenthal
Mrs. Frances Williams
Mr. & Mrs. George C. Williams
Mrs. Ann Wilson
Mr. & Mrs. George O. Wilson III
Mrs. Phyllis Wilson
Mr. Richard Wilson
Mrs. Retha Wimberly
Mr. & Mrs. Philip D. Winns
Mr. & Mrs. Eugene Winters
Mr. John M. Wolfe
Mr. Steven L. Wolfson
Mr. & Mrs. Bernard A. Woods, Jr.
Mr. Ward Kirkland Woolley
Mr. Andre Wyatt

Mr. Guy Aaron York
Mrs. Jane A. Young

Mr. & Mrs. Milton Zamore
Mr. Anthony N. Zappone
Mr. Henry P. Zaranski
Maj. Frank R. Zedar
Mrs. Sarah H. Zewadski
Dr. David L. Zielonka

J. C. Campisi, Inc.
Carter and Verplanck
Chemicals Exchange America
The Chiseler's Inc.
Cigar Manufacturer's Association
Citibank N. A.
Colony Shops of Florida, Inc.
Combustion Engineering Inc.
Connecticut General Insurance Corporation
Conoco, Inc.
Coordinating Council of Literary Magazine
Corral, Wodiska y Ca, Inc.
Cralle-Hall Motor Company
Creighton Brothers
Crompton & Knowles Corporation
Crown Industries
Crown Zellerbach
Crystals International
Fred Curtis, Inc.

Daniel Construction Company
Darby and Company
Davis Brothers Insurance Agency, Inc.
Davis Oil Products, Inc.
Daybreak Homes, Inc.
Diaz, Seckinger and Associates
Drew Tile Supply Company
Dulin Brokerage Company

Flagship Bank of Tampa
Flanagan Metcalf, Inc.
Florida Dairy, Inc.
Florida Downs & Turf Club
Florida Federal Savings and Loan
Florida Power Corporation
Florida Roofing & Metal Works, Inc.
Florida Steel
Fogarty Van Lines
Foster and Kleiser
Founders Life Assurance Company of Florida
Freedom Federal Savings and Loan
Friendly Toyota
Arturo Fuente Cigar Factory, Inc.

GTE Data Services
GTE Services Corporation
Gardinier, Inc.
Gasparilla Transfer & Storage Company
General Telephone Company of Florida
General Title Company
Gonzalez and Son
Govins, Inc.
Graybar Electric
Greiner Engineering Sciences

A. S. Hansen, Inc.
Harsco Corporation



Businesses and Corporations

A-1 Lock & Key Service
Abraham Chevrolet
Ad Image
Ad-Print, Inc./Typography
Adams Refrigeration
Aetna Life & Casualty
American Ship Building Company
American Association of Women Accountants
Anheuser-Busch, Inc.
Arthur Anderson and Company
Associated Outdoor Clubs, Inc.
Associated Title Insurance
Atlantic Bank of Tampa
Austin Construction
Auto Safety Company, Inc.

Barnett and Bolt
Barnett Bank of Tampa
Bay Cadillac
Beach Products
Belk Lindsey
Belcher Oil Company
Booker and Company
The Broadway National Bank of Tampa
Bryn-Alan Studios
Burdines of Florida
Frank Burns Realty

Eagle Supply
Jack Eckerd Corporation
Electric Supply of Tampa
El Encanto Cleaners
Ensslin & Hall
Ernst & Whinney
Exchange National Bank of Tampa
Ferman Motor Car Company
First Federal Savings and Loan of Winter Haven
First National Bank of Clearwater
First National Bank of Florida
Firestone Tire and Rubber Company

Harris Paint Company
Havatampa Vending
Jack Hayes Family Music Center
Hertz Equipment Rental
The Hillsboro Bank
Hillsboro Printing Company
Honeywell, Inc.
Household Finance Corporation
Edward Hutton Enterprises

Independent Forms Associates
Independent Life & Accident Insurance
International Business Machines Corporation

Jacobs-Fendig, Inc.
 Jefferson-Pilot Corporation
 Jim Walter Corporation

Kappa Delta Pi
 Rex A. King & Associates
 Kirby's, Inc.
 Elmer J. Krauss Company

Lane Cattle
 Larson-Williams Florist
 The Lear School, Inc.
 Learning In Focus
 Lindell Motors
 Lucy's Fancy
 Lykes Brothers, Inc.
 MMX Corporation
 Maas Brothers, Inc.
 Martin Marietta Corporation
 Master Packaging Company
 McElvy, Jennewein, Stefany, and Howard
 Rex Meighen & Company
 Metropolitan Bank
 Morgan and Thayer
 Morrison, Inc.

NASHCO, Inc.
 National Cash Register
 National Linen Supply
 Neuman Oil Company
 New York Yankees
 Northgate Lincoln-Mercury, Inc.
 Nu-Air Manufacturing Company

Oliva Tobacco Company
 Otis Elevator

Pan American Bank of Tampa
 Patten Printing and Labeling
 Peat, Marwick, Mitchell & Company
 Peoples Bank of Tampa
 Peoples Gas System
 Pepsi Cola Bottling Company
 Pierce, Wulbern, Murphy Corporation
 Pilot Club of Tampa
 Plant City Ready Mix
 Poe & Associates
 Precision Motorcars, Inc.
 Radiant Oil Company

Raybro Electric Supplies, Inc.
 Reeves-Birdsong Motors, Inc.
 Reeves Southeastern
 Joseph Rozier Machinery Company

Hugo Schmidt & Company
 Sahlman Seafoods, Inc.
 Sales and Marketing Executives of Tampa
 Scott Properties
 Second National Bank
 Self Service Shoe Store
 Seminole Bank of Tampa
 Shop and Go
 Smalley Transportation
 Smith Kline Corporation
 Southeast Bank of Tampa
 Southeast Bank of Westshore
 Southern Auto Sound, Inc.
 Southern Mill Creek Products Company, Inc.
 Sperry Microwave Electronics
 Sperry Rand Corporation
 Standard Cigar Company
 Stars of the Future
 Sun Bank of Tampa
 Sunshine State Federal Savings
 Sunstate Sportswear, Inc.
 Superior Pontiac-GMC Inc.
 Sutton Distributing Company
 Swindall-Powell Company

Tampa Alpha Chapter
 Tampa Armature Works
 Tampa Bay Trane Service, Inc.
 Tampa Coca-Cola Bottling Company
 Tampa Crown Distributors
 Tampa Electric Company
 Tampa Federal Savings and Loan
 Tampa Import & Export Terminal
 Tampa Jai-Alai, Inc.
 Tampa New Auto Dealers Association
 Tampa Outdoor Advertising
 Tampa Stevedoring Company, Inc.
 Tampa Wholesale Liquor Dealers
 Tampa Wholesale Plumbing Supply
 Tate Electric
 Theochem Laboratories
 Thompson and Company
 The Travelers Insurance Company



The Tribune Company
 Trust Company of Georgia
 The University of Tampa Alumni Association

University Toyota, Inc.

Ver-Mar Plating, Inc.

WACCO, Inc.
 WFLA, Inc.
 Ware Construction
 Westshore Glass Corporation
 Westinghouse Electric Corporation
 Whaley's Market
 Roger Whitney Chevrolet, Inc.
 Wholesale Liquor Dealers Association
 J. H. Williams Oil Company
 Jerry Williams, Inc.
 M. E. Wilson and Company
 Winn Dixie Stores

Foundations

Aboly Foundation
 Alcoa Foundation
 Jane and Sid Allen Foundation
 Arthur Anderson and Company Foundation
 The Aurora Foundation
 Loren M. Berry Foundation
 Conn Memorial Foundation
 Crown Zellerbach Foundation
 Jack & Ruth Eckerd Foundation
 David Falk Foundation
 Florida Independent Colleges Foundation
 Charles A. Frueauff Foundation
 General Telephone & Electronics Foundation
 Gulf Oil Foundation
 Household Finance Foundation
 Edward F. Hutton Foundation
 George W. Jenkins Foundation
 Merrill Lynch Foundation
 The Nabisco Foundation
 The Saunders Foundation
 Schlitz Foundation
 Sears-Roebuck Foundation
 Shell Companies Foundation
 Dorothy Thomas Foundation
 Union Oil Foundation
 Jim Walter Corporation Foundation
 Winn-Dixie Stores Foundation
 The Arthur Young Foundation



BOARD OF TRUSTEES 1978-79

Robert Thomas, *Chairman,*
President, Port Sutton, Inc.

Harris H. Mullen, *Vice Chairman,*
President, Trend Publications, Inc.

J. Thomas Touchton, *Chairman,*
Educational Affairs Council,
Managing Partner, The Witt
Company

H. L. Culbreath, *Chairman,*
Business Affairs Council,
President, Tampa Electric
Company

J.H. Williams, *Chairman, Public*
Affairs Council, President,
J. H. Williams Oil Company, Inc.

Charles M. Davis, *Member,*
Executive Committee, President,
Davis Brothers Insurance Agency

William A. Krusen, *Member,*
Executive Committee, President,
General Engineering and
Machine Company, Inc.

Marlene M. Smith, *Member,*
Executive Committee

Richard D. Cheshire, *President,*
University of Tampa



G. Robert Blanchard
President, Rozier Machinery
Company

Thomas E. Bronson
President, Florida Mining
& Materials

Doyle E. Carlton, Jr.
Chairman of the Board,
Havatampa Corporation

Louis de la Parte, Jr.
Attorney, de la Parte and Butler, P.A.

A. L. Ellis, *Chairman of the Board,*
Ellis Banking Corporation

Robert F. Ensslin, Jr.
Chairman of the Board,
Ensslin & Hall Advertising, Inc.

Louis F. Ferguson

James L. Ferman, Jr.
President, Ferman Motor Car
Company

Herbert J. Friedman, *President,*
Southern Mill Creek Products
Company, Inc.

John Germany, *Senior Partner,*
Holland and Knight

James W. Gray, Jr.
Vice Chairman of the Board,
Flagship Bank of Tampa

G. R. Griffin, *Chairman Emeritus,*
Exchange National Bank

George W. Harvey, Jr. *WFLA-TV*

Frank W. Harvey, *President,*
Maas Brothers, Inc.

Gen. John J. Hennessy, *(Ret.)*

Max H. Hollingsworth,
Senior Vice President,
Winn-Dixie Stores

Fred D. Learey
Chairman of the Board, Retired,
General Telephone Company
of Florida

Edna Pearce Lockett

Harry A. MacEwen

Harry A. MacEwen, *A.I.A.*

Joseph A. Martineau, *D.D.S.*

Herbert G. McKay, *Vice President,*
Dean Witter Reynolds, Inc.

Frank L. Morsani, *President,*
Precision Motor Cars

J. Ross Parker, *President,*
Pepsi-Cola Bottling Company

John B. Renwick, *Consultant,*
General Telephone Company
of Florida

Barbara B. Romano,
Secretary-Treasurer, Inter-
national Travel Bureau, Inc.

Frederick M. Rothenberg, *Attorney,*
Fowler, White, Gillen, Boggs,
Villareal and Banker, P.A.

Hugh Schmidt, *President,*
Hugo Schmidt & Company

T. Terrell Sessums, *Attorney,*
Albritton, Sessums & DiDio

George M. Steinbrenner, III
Chairman of the Board, The
American Ship Building Company

Michael Thomas, *President,*
Wayne Thomas, Inc.

Joyce Traina

William J. Turbeville, Jr.
Chairman of the Board and Chief
Executive Officer, Phosphate Rock
Export Association

Leland T. Waggoner
Senior Vice President,
Home Life Insurance Company

John M. Wolfe, *President,*
Products for Industry, Inc.

TRUSTEE EMERITI

Victor H. Northcutt
Honorary Chairman of the Board,
Broadway National Bank

Walter S. Pierce

Morris E. White, *Attorney,*
Fowler, White, Gillen, Boggs,
Villareal and Banker, P.A.

Alvin P. Yorkunas

Al Yorkunas Advertising Agency



PO Box 13953 F
Tampa, FL. 33681

