

The
Moroccan
1941

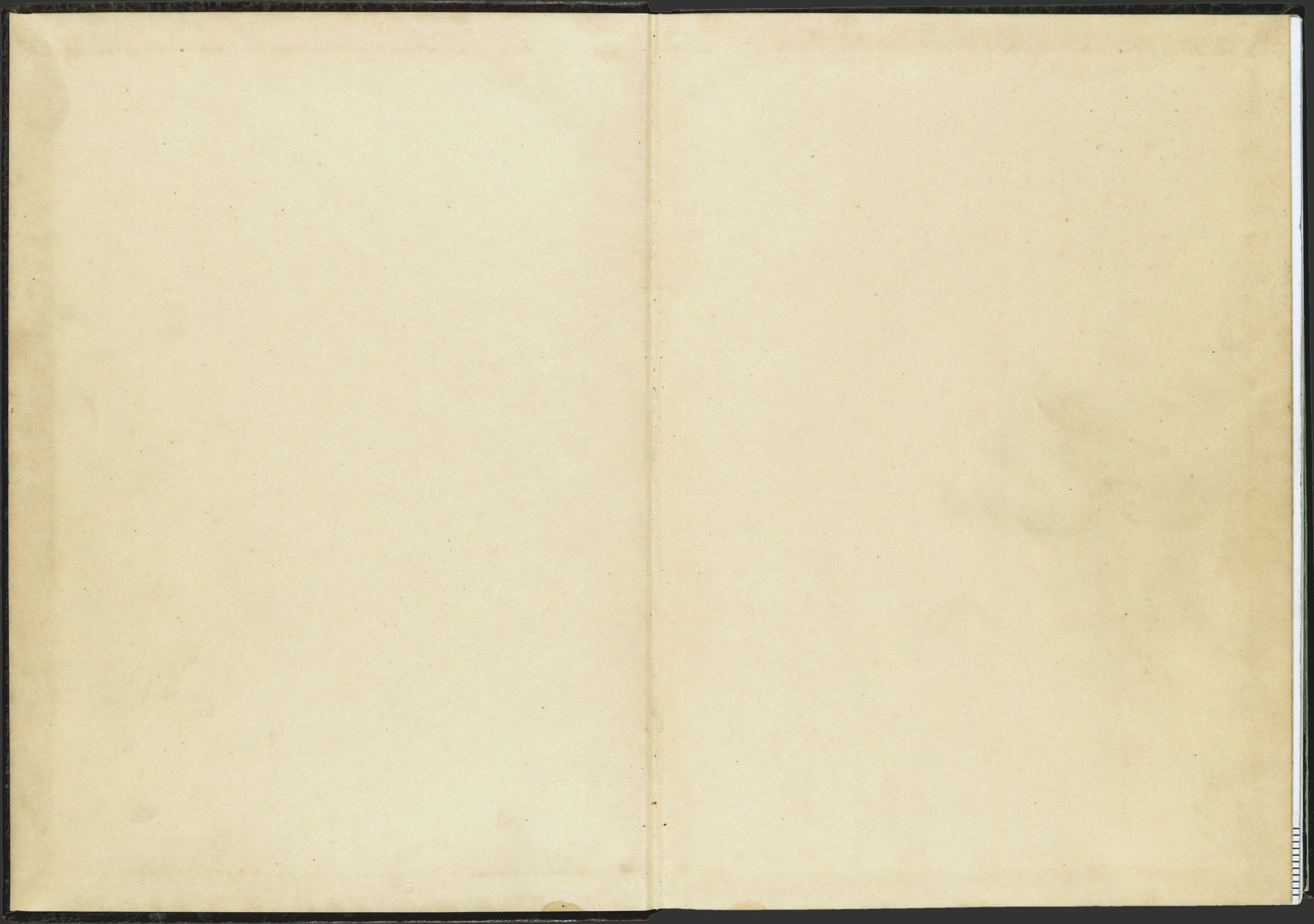

EX LIBRIS

1941



Yearbook of the
UNIVERSITY OF TAMPA

Produced By
THE SENIOR CLASS OF 1941

FRANCES MATHIS
EDITOR-IN-CHIEF

R. B. FORDYCE
BUSINESS MANAGER

*

THE 1941 MOROCCAN

The Moroccan
1941

36132

THE 1941

MOROCCAN

SPEC
WD5271
T25A1
1941

Foreword

And now it's June again! We have reached the end of a full college year—not just any year, but the year 1941. We leave its memories bound between the covers of this Moroccan.

If sometimes in the years to come upon reopening this book, you can recapture for a little while the feel of the life here at Tampa U., the 1941 Moroccan will have achieved its purpose.



DEDICATION

This book is proudly dedicated to one whose profundity of thought has taught us how to live more completely; whose vital personality, and priceless sense of humor have shown us what education can be—Harry Dobson.

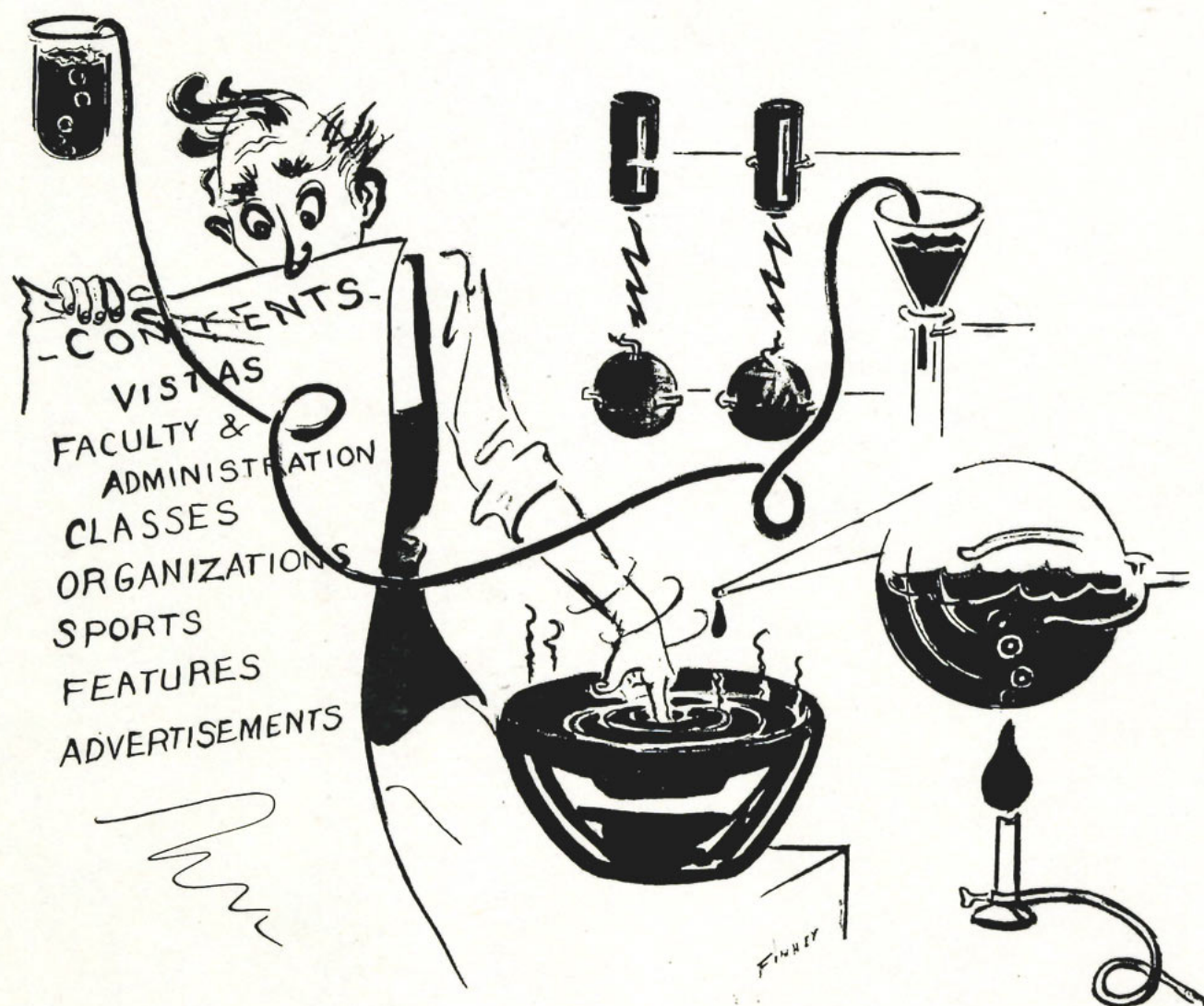

BOARD OF TRUSTEES

W. P. ADAMSON
 JOHN G. ANDERSON, JR.
 H. P. BAYA
 KARL K. BICKEL
 R. J. BINNICKER
 CHARLES F. BLAKE
 CARL D. BROREIN
 JOHN H. BOUSHALL
 J. A. GRIFFIN
 GEORGE B. HOWELL
 FRANK D. JACKSON
 D. B. McKAY

KENNETH I. McKAY
 ERNEST MAAS
 J. S. MIMS
 JAMES E. MOONEY
 J. W. MORRIS, JR.
 V. V. SHARPE
 DAVID E. SMILEY
 JOHN B. SUTTON
 JAMES T. SWANN
 S. E. THOMASON
 JAMES H. THOMPSON
 C. MILO VEGA, JR.

ROLAND A. WILSON

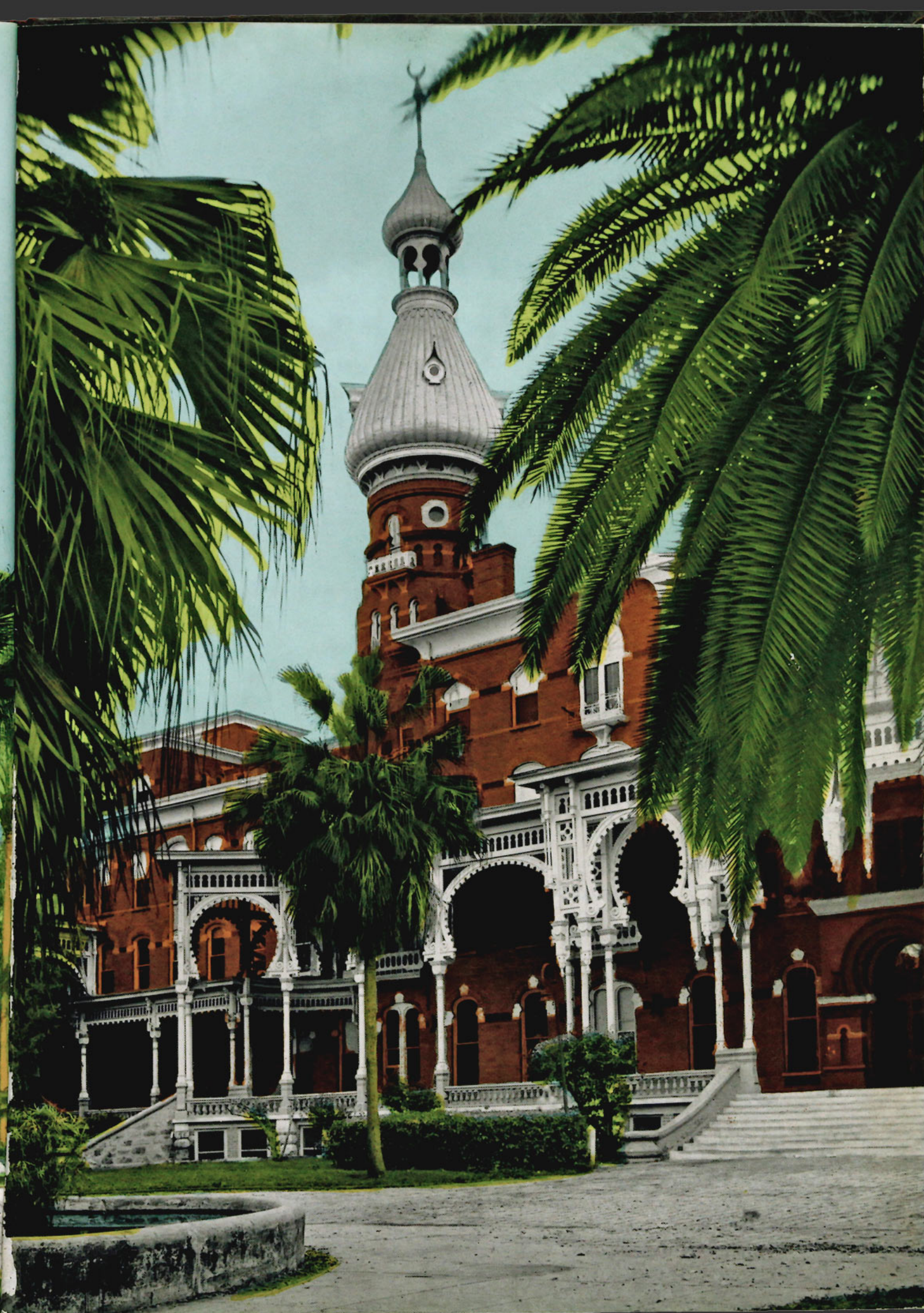



ADMINISTRATION AND FACULTY

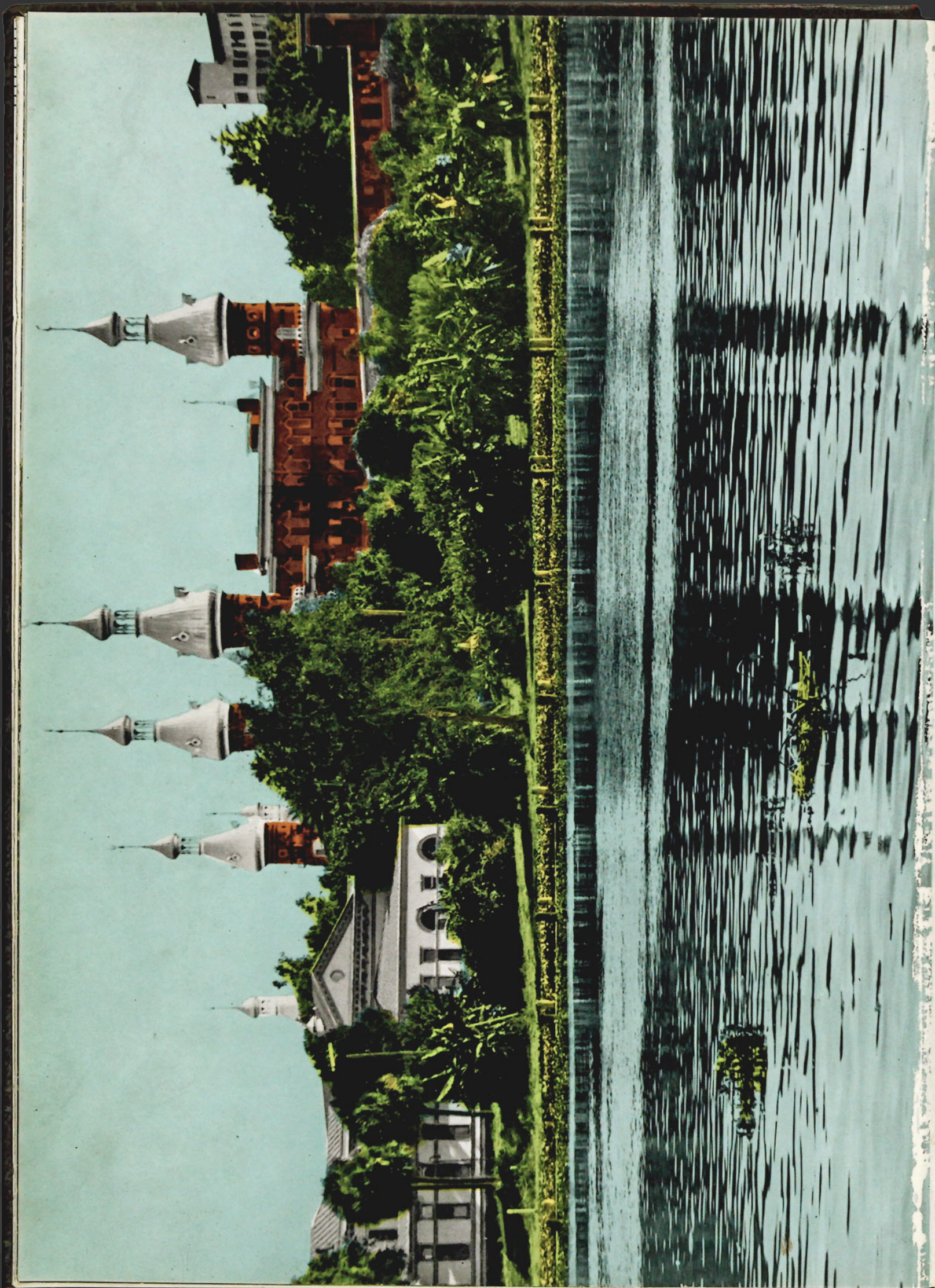



DR. JAMES E. MOONEY
PRESIDENT
Ed.D., L.H.D., Sc.D.



DANIEL S. SANFORD
DEAN AND REGISTRAR

A.B. Yale College, 1924; M.A. Teachers College,
Columbia University, 1931; Ph.D. *ibid*, 1934.



D. EDISON BUNTING
Assistant Dean and Associate Professor
of Education

B.S. Sam Houston State Teachers College,
1932; M.A. University of Texas, 1933; Ph.D.
Course Requirements Completed, Columbia
University, 1940



GEORGE K. STRAUS
Purchasing Agent and Director of
Maintenance and Supplies
LL.B. Stetson University



MILLER K. ADAMS
Instructor in Physical Education and Faculty Consultant to Fraternities
B.S. University of Tampa, 1935; Graduate Student, New York University



D. BEATRICE ALLGOOD
Instructor in English
B.S. Massachusetts State College, 1925; M.A. Columbia University, 1933



GUY G. BECKNELL
Professor of Physics
B.S. Northwestern University, 1904; M.S. *ibid*, 1905; Ph.D. Clark University, 1911



KENNETH K. BERRY
Assistant Professor of Philosophy
A.B. Amherst College, 1930; A.M. George Washington University, 1936; Ph.D. University of Virginia, 1939



MAURICE B. CRAMER
Associate Professor of English
A.B. Princeton University, 1931; A.M. *ibid*, 1934; Ph.D. *ibid*, 1937



MINNA CAROLINE DENTON
Professor of Home Economics
A.B. University of Michigan, 1900; A.M. *ibid*, 1901; Ph.D. *ibid*, 1937



HARRY M. DOBSON
Instructor in Piano, Stringed Bass, and Music History
Damrosch Orchestra, 1918; Pupil of Buldrini, 1930



ELLIS FREEMAN
Assistant Professor of Psychology
A.B. Harvard University, 1921; A.M. *ibid*, 1922; Ph.D. Frankfurt am Main (Germany), 1929

FACULTY

DONALD D. BODE
Professor of Chemistry
B.S. Southwestern University, 1929; M.S. University of Virginia, 1938; Ph.D. *ibid*, 1934

NORMAN BORCHARDT
Instructor of Art
Graduate, Art Institute of Chicago, 1912; Elected Member, Society of American Artists

BLANCHE CAHOON
Instructor in Public School Art
Potsdam State Normal, New York; Rochester Art Institute, New York; Leland Stanford University

ELIZABETH CONNALLY
Instructor in Spoken English
O.B. Curry School of Expression, Boston, 1917; Graduate Student, *ibid*, 1919

FLORENCE GRAY
Instructor in Public School Music
B.P.S.M. Indiana State University, 1925; M.S. *ibid*, 1933

MARY HAVERSTICK
Instructor in Piano
Graduate Diploma, Juillard School of Music, 1931; Postgraduate Diploma, *ibid*, 1933; Graduate Juillard Graduate School, 1938

ROBERT KASRIEL
Instructor in Mathematics
B.S. University of Tampa, 1940

JESSE L. KEENE
Instructor in History and Government
A.B. Vanderbilt University, 1927; A.M. Peabody College, 1937; Graduate Student, *ibid*



FACULTY

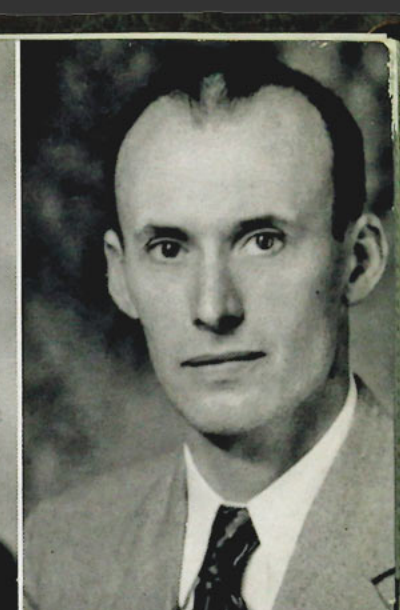

RUSSELL KING
Instructor in Journalism
A.B. University of Florida, 1923; Graduate Student, ibid 1923; Graduate Student, University of Missouri, 1924

OTTO P. KRAUS
Associate Professor of Modern Languages
A.B. University of Southern California, 1928; M.A. University of Virginia, 1930; Ph.D. University of Wisconsin, 1938

C. HERBERT LAUB
Professor of History
A.B. DePauw University, 1921; M.A. University of Wisconsin, 1922; Ph.D. ibid, 1929

JOSEPH N. LEINBACH
Associate Professor of Business Administration
B.S. Franklin and Marshall College, 1927; M.A. Harvard University, 1930; Ph.D. candidate, Columbia University

STEPHEN F. PARK
Assistant Professor of Music Theory
A.B. University of Nebraska, 1929; M.M. University of Michigan, 1937; Graduate Student, University of Michigan School of Music

WALTER M. PEARSON
Instructor in Biology
Ph.B. Emory University, 1918; M.S. ibid, 1930; Graduate Student, Cornell University

WILLARD B. PHELPS
Associate Professor of Geology
B.S. University of New Hampshire, 1934; M.A. Ohio State University, 1936; Graduate Student, ibid

M. C. RHODES
Professor of Mathematics
B.S. Mississippi State Teachers College, 1923; M.A. Peabody College, 1927; Ph.D. ibid, 1930

FACULTY

W. PORTER McLENDON
Associate Professor of Economics
A.B. Birmingham-Southern College, 1929; A.M. University of Virginia, 1930; Graduate Student, University of Minnesota

CAROLINE A. MELBER
Assistant Professor of Home Economics and Dean of Women
B.S. Florida State College for Women, 1934; M.S. ibid, 1938

RUTH MOFFATT
Instructor of Women's Physical Education and Faculty Consultant to Sororities
B.S. Peabody College, 1928; A.M. ibid, 1932

LOUIS ALVAREZ-NAVA Y VEGA
Instructor in Spanish
A.B. University of Oviedo, Spain, 1908; B.S. Ecole de Chimie, France, 1911

CORNELIUS S. STEINBERG
Instructor in Latin and Greek
A.B. Tulane University, 1923; M.A. Princeton University, 1924; Graduate Student, Harvard University

CHARLOTTE ANNE THOMPSON
Librarian

REUBEN D. WEBB
Associate Professor of English
B.S. Alabama Polytechnic Institute, 1897; M.S. ibid, 1898; Graduate Student, University of Chicago

LYMAN WILTSE
Director of Music and Associate Professor of Voice and Violin
Pupil and Assistant of William Shakespeare, 1918-1921; Pupil of Frank Simon and of von Kreisler; Formerly Concert Master, Kansas City Symphony Orchestra; Minister of Music, Ninth Street Baptist Church, Cincinnati, Ohio, 1928-1938





A. G. WUERTZ
Instructor in Engineering
Drafting
Ohio State University



DAVID L. ZIELONKA
Instructor in Old Testament and
Sociology
A.B. University of Cincinnati,
1925; B.H. Hebrew Union Col-
lege, 1926; Rabbi, ibid., 1929



ALEXANDER L. P. JOHNSON
Guest Professor in Political Science
A.B., College of the City of New
York, 1911; A.M. Georgetown Uni-
versity, 1929; Ph.D. ibid., 1931



JAMES L. LEE
Instructor in Aeronautics
B. of Aero-Eng., University of
Minnesota, 1935; Graduate, Air
Corps Advanced Flying School,
Texas, 1939

FACULTY

NOT PICTURED

ELIZABETH CONE
Instructor in Education

MYRON CRANDALL
Instructor in Marine Design

JAMES H. HARPER
Instructor in Engineering Drawing
and Assistant in Aeronautics

EDNA HODGES
Instructor in Education

LOUISE HUNTER
Instructor in Education

STEPHEN E. KORAN
Instructor in Engineering Drawing

BEN J. FINMAN
Instructor in Engineering Drawing

JAMES A. MORTLAND
Instructor in Engineering Drawing

MRS. LYDIA BERG OSSORIO
Instructor in Business Education

MAX L. RAFELD
Instructor in Business Administration

REVEREND RYAN LEE WOOD
Instructor in New Testament Literature

MISS MARGARET HYATT
Bookkeeper

MRS. L. K. LOOMIS
Executive Secretary

MARY GIL CORTINA
Instructor in Conversational
Spanish
B.S., Florida State College for
Women, 1931

RAFAEL M. YBOR
Instructor in Latin American
History
Bachiller en Artes y Letras,
University of Havana, 1895;
Academic Equivalent Diploma,
University of State of New
York, 1896



CLASSES





SENIOR CLASS OFFICERS

CELESTE DERVAES
Secretary

MARK BALL
President

MARGIE SEGALL
Vice-President



FRANCES LEIGHTON ALDERMAN

Bradenton, Florida

Bachelor of Arts

Major, Music; Minors, English, History; Delta Kappa, Parliamentarian 4; Pan-Hellenic Council 3; Dean's List 3, 4; Intramurals 1, 2, 3, 4; Freshman Intramural Manager; Varsity Basketball 1, 2; Varsity Volleyball 1, 2; Tennis Team 1, 2, 3, 4; Women's Tennis Champion 1, 2, 3; Moroccan Class Editor 3, 4; Student Council, Secretary-Treasurer 4; Junior Class Vice-President; Freshman Guidance Court 2; Yacht Club 1; Baptist Student Union, Executive Council, Chorister 4; Treasurer 3; 313 Masquers 1, 2, 3, 4; Chorus 1, 2, 3, 4; Band 2, 3, 4; Orchestra 1, 2, 3, 4; String Quartet 4; Operetta 2; Who's Who in American Universities and Colleges 3, 4; Court of Royalty 3; Sigma Kappa Nu Fraternity Daughter 2; Senior Hall of Fame 4

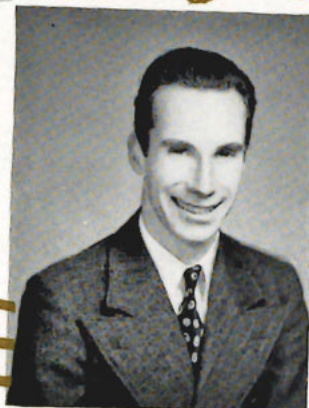
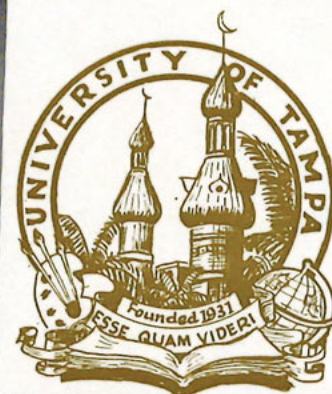

MARK JOHN BALL, JR.

Tampa, Florida

Bachelor of Science

Major, Chemistry; Minor, English; Tau Omega, President 4; Dean's List 1, 2, 4; Phi Society 3; Cheerleader 1, Head Cheerleader 2; Intramurals 1, 2, 3, 4; Student Athletic Manager 3, 4; C.A.A., Primary and Secondary Pilot 3, 4; Moroccan Freshman Editor 1, Sophomore Editor 2, Sports Editor 3; Student Council Vice-President 4; President Senior Class; Junior Rotarian 4; Junior Class Representative 3; Quill Club 2, 3; Election Committee 2; Assistant in Biology Department 2; Who's Who in American Universities and Colleges 3; Senior Hall of Fame 4

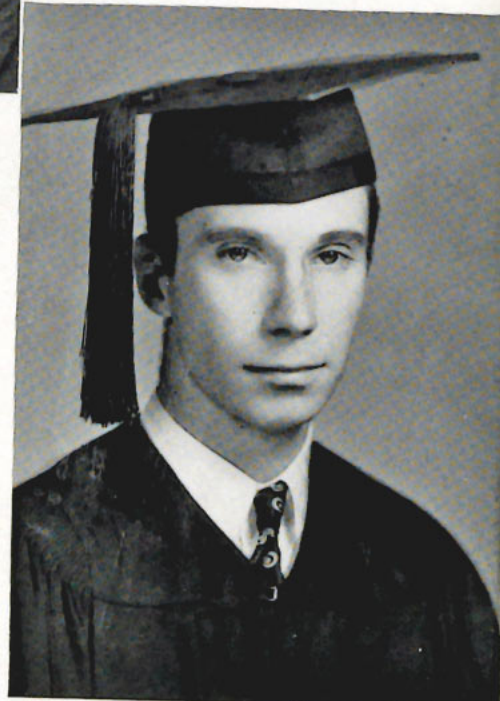

CLYDE RICHARD BERGWIN

Chicago, Illinois

Bachelor of Science in Education

Major, History; Minor, English; Tau Omega; Augustine College, Rock Island, Illinois, 1, 2; Associate Editor Minaret 4; Publicity 4; Quill Club 3, 4



MARY GENEVIEVE BORELLI

Tampa, Florida

Bachelor of Arts

Major, English; Minors, History, Latin, Education; Alpha Gamma; Pan-Hellenic Representative 4; Brush and Palette Club 2, 4; 313 Masquers 4

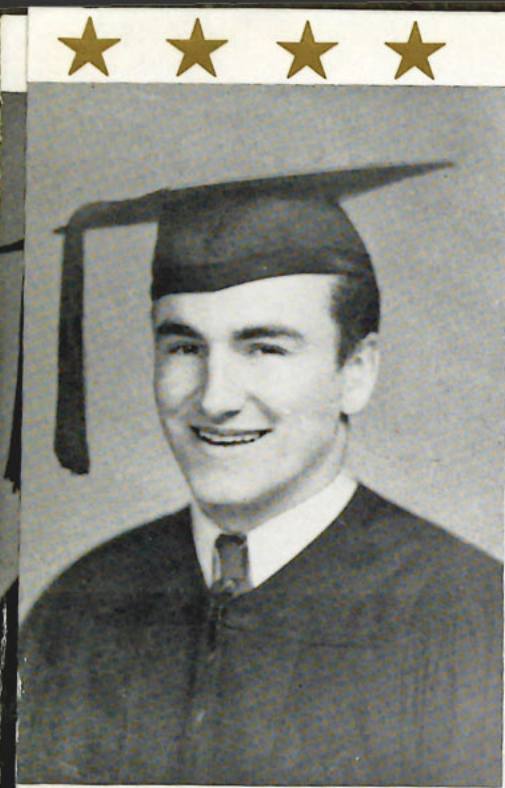

JOHN DAVID BRANDENBURGER
Meriden, Connecticut
Bachelor of Science in Education

Major, Social Studies; Minor, Psychology; Tau Omega, Vice-President 4; Blue Field Junior College 1, 2; Football 3, 4; Intramurals 3, 4; Champion Intramural Basketball Team; Operetta 3

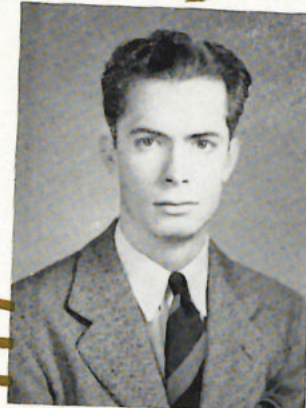
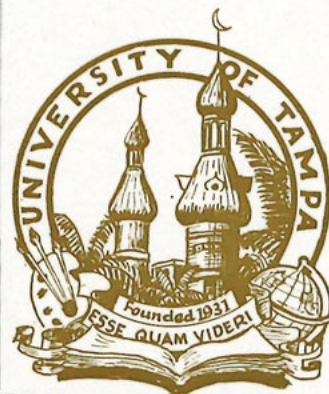

ARTHUR EDWARD BURROWS
New Smyrna Beach, Florida
Bachelor of Arts

Major, Music; Minor, Social Studies; Sigma Kappa Nu, Parliamentarian 3, Secretary 4; Intramurals 1, 2; Band 1, 2, 3, 4; Phi Alpha, President 3, Vice-President 4; Orchestra 1, 2, 3, 4; Chorus 1, 2, 3, 4; International Relations Club 3

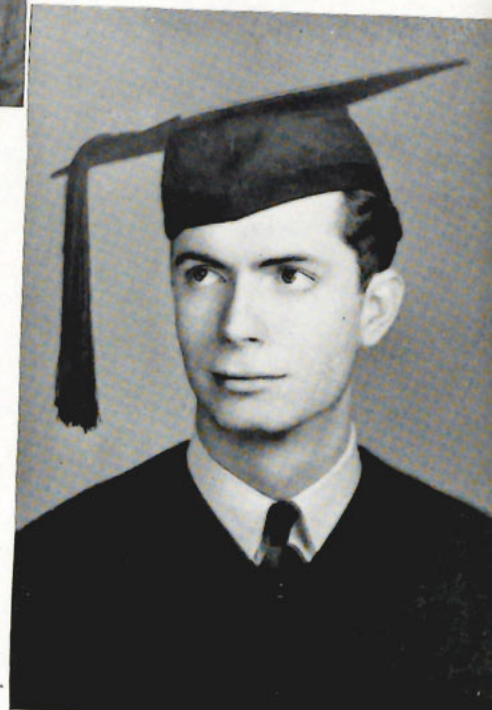

CONSTANCE SESSIONS BYARS
Tampa, Florida
Bachelor of Science in Education

Majors, Elementary Specialization, Art; Minor, English; Dean's List 1; Honor Roll 1; Chorus; Quill Club; Brush and Palette Club, Vice-President 4; La Tertulia; International Relations Club



ROSALIE LILY CACCIATORE
Tampa, Florida
Bachelor of Arts

Major, Social Studies; Minor, French; Honor Roll 3; Dean's List 3; Methodist Student Organization, Executive Council Representative 4

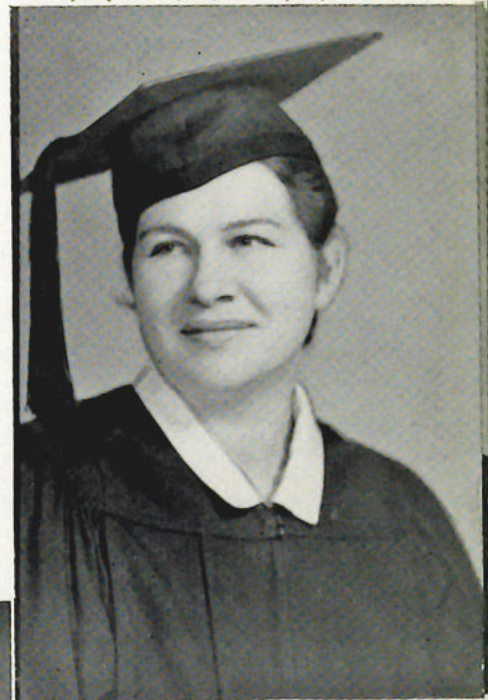

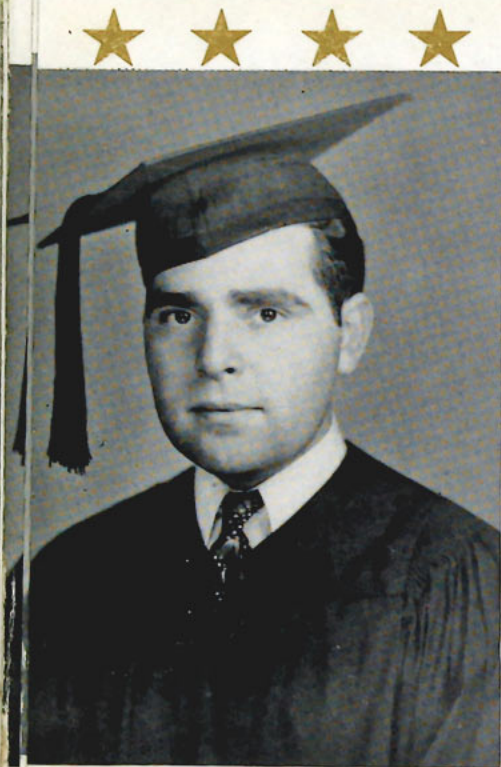

XAVIER FRANCIS CANNELLA

Tampa, Florida

Bachelor of Science in Education

Majors, Secondary Specialization, Spanish, Social Studies; Minors, Physical Education, Psychology; Rho Nu Delta, Vice-President 4, President 4; Intramurals 1, 2, 3, 4; Varsity Track Team Manager 2; All-Star Football Team 4; La Tertulia 2, 3, 4; Treasurer 4; Physical Education Club 3, 4, Program Committee 3; Operetta 2

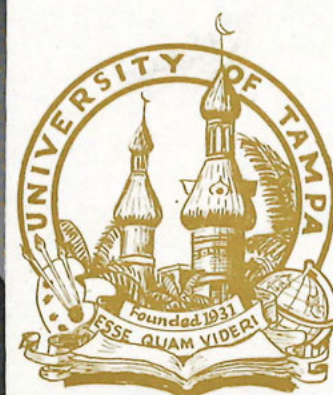
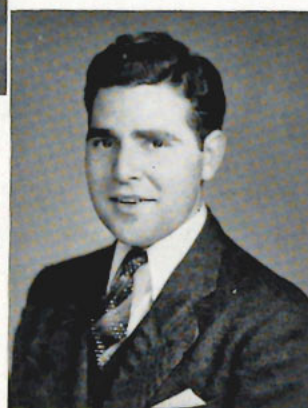

KATHERINE ANN CAPPELLO

Tampa, Florida

Bachelor of Science in Education

Major, Spanish; Minor, Social Studies; Alpha Gamma, Vice-President 4; Pan-Hellenic Representative 1; Intramurals 1, 2; La Tertulia



OLIVE VALENTINE CASTRO

Tampa, Florida

Bachelor of Science in Education

Major, Spanish; Minor, Social Studies; Volleyball 1, 2, 3; Basketball 1, 2, 3; La Tertulia; Orchesis Club; Baptist Student Union; Freshman Court Judge 2; Operetta 2



MARY LOIS CRESPO

Tampa, Florida

Bachelor of Science in Education

Major, Art; Minor, History; Alpha Gamma; Intramurals 1, 2; Art Club; La Tertulia



CELESTE ELIZABETH DERVAES

Tampa, Florida

Bachelor of Science in Business Administration

Majors, Business Administration, French; Delta Kappa; Honor Roll 2; Intramurals 1, 2, 3, 4; Volleyball 1, 2; Basketball 1; C.A.A. Government Aviation Class; First girl in the South to solo; Florida A.A.U. Track Meet 2; Ideal Delta Kappa Pledge; Delta Kappa Sergeant-at-arms 2; Corresponding Secretary 3, 4; Secretary of class 1, 4; Freshman Prom Sponsor; Sophomore Hop Sponsor; Homecoming Sponsor 4; National Intercollegiate Flying Club, Vice-President 3, 4; Royal Court 2; Operetta 2; Business Administration Club, Secretary 4; Who's Who in American Universities and Colleges 4; Senior Hall of Fame

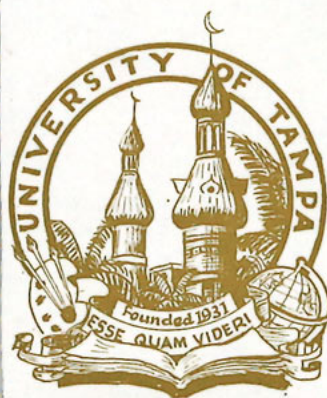

DELTINA DIAZ

Tampa, Florida

Bachelor of Science in Education

Majors, Elementary Specialization, Social Studies; Minors, Spanish, English; Alpha Gamma; Dean's List 2; Pan-Hellenic Representative 2; Alpha Gamma Treasurer 3; Freshman Volleyball Team; Varsity Volleyball Team 4; La Tertulia



ODESSA BERTHA DIETRICH

Tampa, Florida

Bachelor of Science in Education

Majors, Elementary Specialization, Physical Education; Alpha Gamma, President 4; Intramural Manager 3; Honor Roll 2; Dean's List 1, 3; Phi Society 3; Intramurals 1, 2, 3, 4; Varsity Volleyball 2, 4; Varsity Basketball 2, 4; Art Club, 4; 313 Masquers 4; Physical Education Club 3, 4; La Tertulia 1, 2; Orchesis Club 4



FLORENCE MACKEY FLANDERS

Macon, Georgia

Bachelor of Arts

Major, English; Minor, Social Studies; Sigma Theta Phi; Andrew Junior College 1, 2; Glee Club 1, 2; President 2; Chorus 3, 4; Operetta 1, 2, 3, 4; 313 Masquers 1, 2; Prom Chairman 1, 3; Class President 2; Advisory Council 4





JOHN S. GOODSON, JR.
Tampa, Florida

Bachelor of Science in Education

Major, Social Science; Minors, History, English; Sigma Kappa Nu; Secretary 3; Vice-President 4; Pan-Hellenic Representative 3, 4; Intramurals 1, 2, 3, 4; Student Manager of Athletics 2, 3, 4; Moroccan Sports Editor 3, 4; International Relations Club, Program Chairman 4



JUANITA GUERRA
Tampa, Florida

Bachelor of Science in Education

Major, Spanish; Minor, English; Sigma Theta Phi, Intramural Manager 4; Intramurals 2; Ellen H. Richards Home Economics Club 4; La Tertulia 1, 2, 3, 4



BETTY HODGSON
Tampa, Florida

Bachelor of Science in Education

Major, Physical Education; Minors, English, Sociology; Delta Kappa; Intramurals 1, 2; Varsity Basketball Team 2; Varsity Volleyball Team 2; Operetta 2, 3; Chorus 3, 4; Orchesis Club 3, 4; Physical Education Club 3, 4



JACKIE EULAVEE JAMESON
Tampa, Florida

Bachelor of Science in Education

Major, Home Economics; Minor, Chemistry; Sigma Theta Phi, Pledge Advisor 2; Intramural Manager 3, Vice-President 4; Intramurals 1, 2, 3, 4; Varsity Basketball 1, 2, 3, 4; Varsity Volleyball 1, 2, 3, 4; Women's Sports Editor of the Minaret 3, 4; Moroccan, Women's Sports Editor, Organizations Co-Editor 4; Home Economics Club, Press Reporter 3





ANNA MARY LAZZARA
Tampa, Florida
Bachelor of Science in Education
Major, History; Minor, Spanish; Alpha Gamma; Pan-Hellenic Representative 3; Vice-President 3; Treasurer 4; Intramurals 1, 2; Sigma Kappa Nu Daughter 3



FRANK P. MANISCALCO
Tampa, Florida
Bachelor of Science in Business Administration

Majors, Business, Accounting; Minor, Social Studies; Rho Nu Delta, President 4; College of the City of New York 1, 2; Honor Roll 3; Intramurals 3, 4; Manager of Spartan Baseball Team 3; Minaret Staff 3, 4; Sports Editor 4; Charter Member of Accounting Club, President 4; International Relations Club; Charter Member of Business Administration Club; Operetta 3; Annual award made by Rho Nu Delta Alumni to outstanding member of the active chapter 4

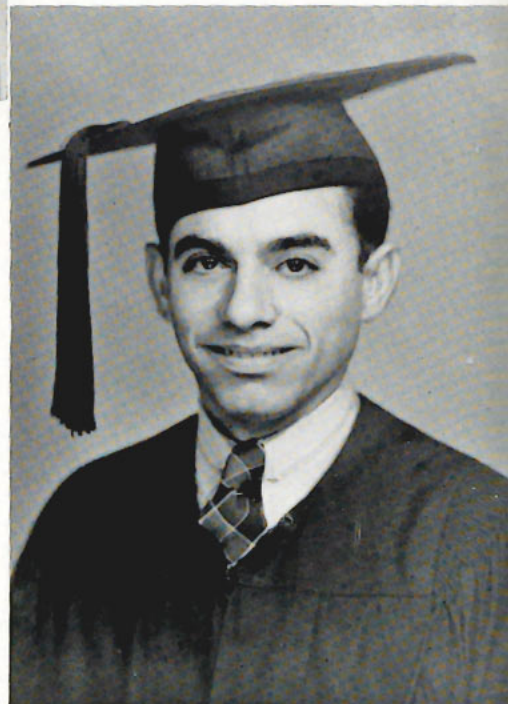

LUCIE LEE MARSH
Tampa, Florida
Bachelor of Arts

Major, English; Minor, Journalism; Delta Kappa, Parliamentarian 3; Minaret, Associate Editor 3, Editor 4; Moroccan, Feature Editor 3, Circulation Manager 4; Alternate President of the Florida Intercollegiate Press Association 4; 313 Masquers 4; Quill Club, Secretary 4; Brush and Palette Club 2, 3, 4; Secretary of the Junior Class; Member of the Homecoming Welcoming Committee 4



J. WILLIAM MARTIN
Avon Park, Florida
Bachelor of Science in Business Administration

Major, Business; Minor, Journalism; Tau Omega, Vice-President 3; Parliamentarian 4; Intramurals 1, 2, 3; Minaret Exchange Editor 3; Orchestra 1; Band 1, 2, 3, 4; Chorus 2, 3, 4; Phi Alpha Band Fraternity, Vice-President 4, President 4; Class President 1; Business Administration Club, Vice-President 4; Representative to Student Council 4



MARY FRANCES MATHIS

Haines City, Florida

Bachelor of Arts

Major, History; Minor, Music; Delta Kappa, Reporter 2, Vice-President 3, President 4; Intramurals 1, 2; Minaret Staff 1; Moroccan Typist 1, Sports Editor 2, Organizations Editor 3, Editor-in-Chief 4; Yacht Club 2; Chorus 1, 2; Vice-President of Sophomore Class; Chairman of Freshman Guidance Court 2; Senior Hall of Fame

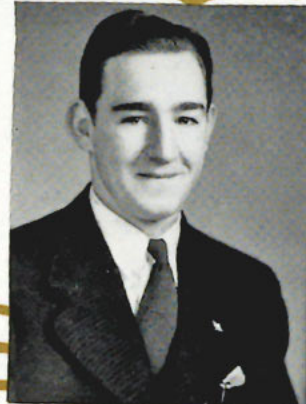
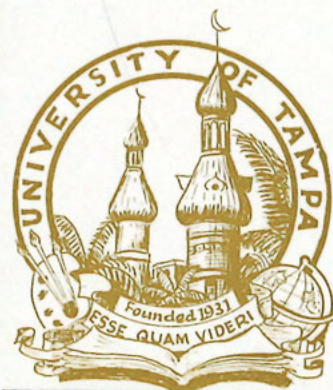

PAUL JOHN McCLOSKEY

Boston, Massachusetts

Bachelor of Science

Major, Chemistry; Minors, Biology, English; Beta Chi; Intramural Manager 2, 3; Intramurals 1, 2, 3, 4; Football 1, 2, 3, 4; Track 1, 2, 3, 4; Intramural Handball Champion 1, 2, 3, 4; Sophomore Representative in the Student Council, Treasurer; National Intercollegiate Flying Club 3, 4, President 3, 4; C.A.A. Government Training; Operetta 1; Royal Court 2

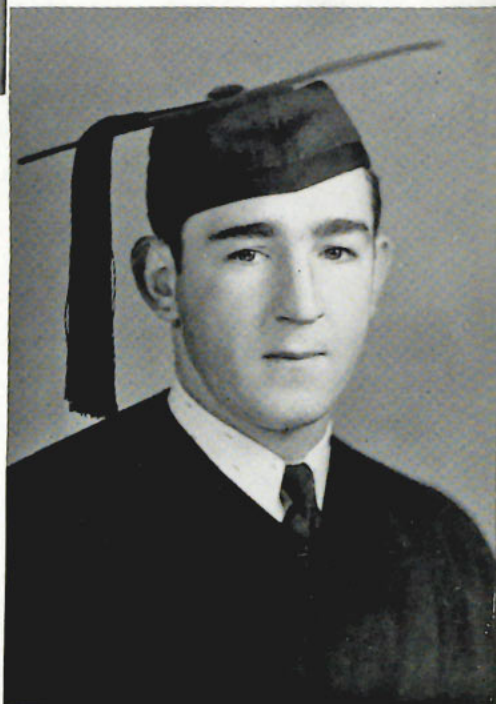

DOLORES MENENDEZ

Tampa, Florida

Bachelor of Arts

Majors, History, Spanish; Minors, English, Education; Alpha Gamma, President 3; Pan-Hellenic Representative 1, 2; Intramurals 1, 2, 3, 4; Freshman Volleyball Team; Varsity Volleyball Team 4; La Tertulia 3, 4



AGNES MARIE MITCHELL

Winter Haven, Florida

Bachelor of Science in Education

Major, English; Minors, Social Studies, History, Psychology; Sigma Theta Phi, President 4; Pan-Hellenic Council 4; Dean's List 1, 2, 3, 4; Phi Society; Moroccan Staff, Faculty Editor 3, Associate Editor 4; Who's Who in American Universities and Colleges 4; Senior Hall of Fame





SARAH ELIZABETH MORGAN

Tampa, Florida

Bachelor of Science in Education

Major, Home Economics; Minor, Chemistry; Sigma Theta Phi, Secretary 2, Vice-President 3; Dean's List 1, 2, 3; Intramurals 1, 2; Charter Member of Brush and Palette Club, Chairman of Board of Directors 3; Charter Member of Mathematics Club; Charter Member of Ellen H. Richards Home Economics Club, Treasurer 2, Vice-President 3, Secretary 4; President of Florida Association of Student Home Economics Clubs 4; Home Economics Laboratory Assistant 2, 3, 4

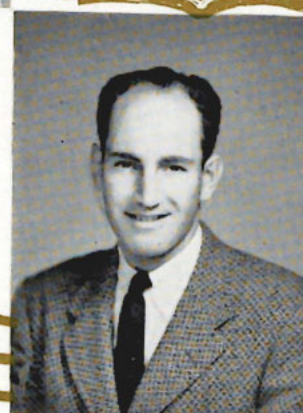

PAUL LAWRENCE MYERS

Grove City, Ohio

Bachelor of Science in Education

Majors, History, Physical Education; Minor, Social Science; Beta Chi, Treasurer 3, President 4, Pledge Captain 2; Pan-Hellenic Council President 4; Football 1, 2, 3, 4; Basketball 3; All-State A.A.U. Team 3; Baseball 3; Intramurals 1, 2, 3, 4; Tennis 3, 4; Freshman Guidance Court Judge 2; Physical Education Club 3, 4; Recreation Room Proctor 4; Junior-Senior Banquet Committee 3; Senior Hall of Fame

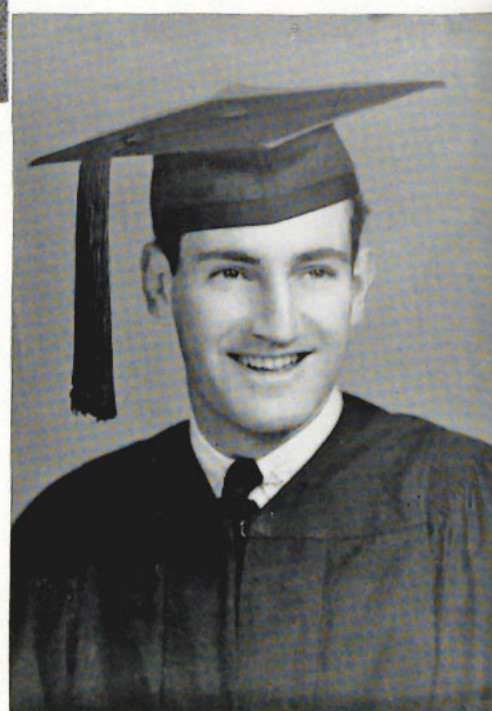

JOSEPHINE REBECCA PRICE

Tarpon Springs, Florida

Bachelor of Arts

Major, Music; Minor, English; Intramurals 2, 3; Chorus 1, 2, 3, 4; Girls' Glee Club 1, 2, 3, 4, Secretary 3, 4; International Relations Club, Secretary 3, 4; 313 Masquers, Vice-President 4; Yacht Club 1; Baptist Student Union, Executive Council 3, 4; Young Women's Association; Operetta 2, 3, 4; Lion's Club Pianist 2, 3, 4; Pilot Club Pianist 4; La Tertulia



VIRGINIA LUCILLE RICHELIEU

Tarpon Springs, Florida

Bachelor of Science in Education

Major, Education; Minor, English; Delta Kappa; Hood School for Girls, Frederick, Maryland, 1, 2; Baptist Student Union; Young Women's Association



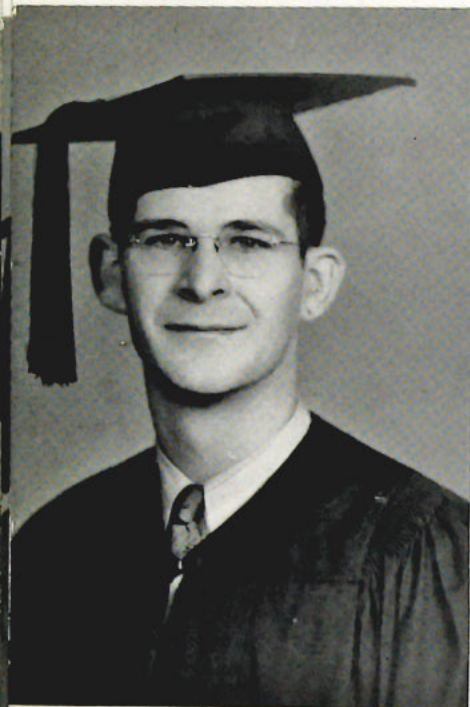

ALTON LUTHER RINE
Tampa, Florida

Bachelor of Science in Education

Major, Music; Minor, History; Football 2; Track 2, 3; Band 2, 3, 4; Phi Alpha Band Fraternity

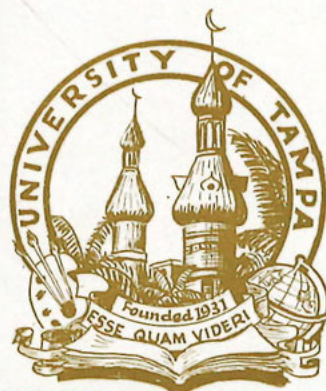
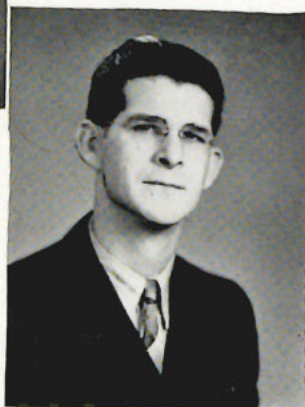

LUSGAN ALPS RODDY
Chattanooga, Tennessee
Bachelor of Science

Major, Geology; Minor, Business Administration; Dean's List 2, 3, 4; Who's Who in American Universities and Colleges 4

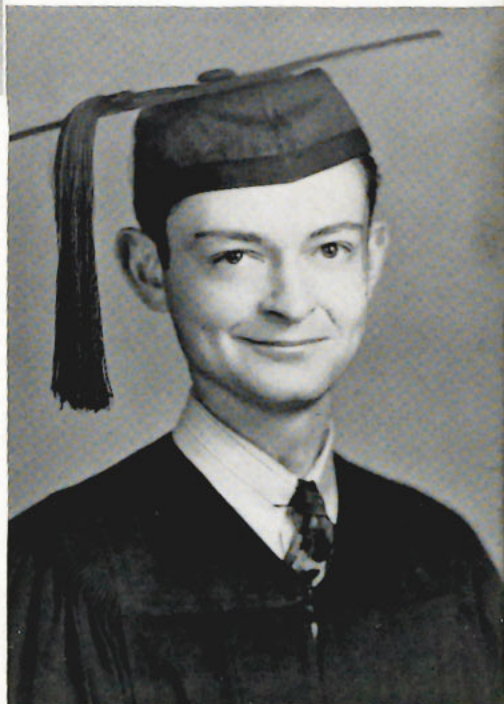

EMMA JANE SACREY
Tampa, Florida
Bachelor of Arts

Major, English; Minor, Mathematics; Delta Kappa; Intramural Manager 2, 3, Secretary 4; Honor Roll 3; Dean's List 1, 2, 4; Charter Member of the Phi Society 3, 4; Intramurals 1, 2, 4; Varsity Volleyball 1, 2; Varsity Basketball 1, 2; 313 Masquers 2, 3, 4, Business Manager 3, Cast Director 4; Alpha Psi Omega 3, 4; Assistant to Grand Marshall in Graduation Exercises 3; Operetta 2



VIRGINIA MAE SCHNECK
Plant City, Florida

Bachelor of Science in Business Administration

Major, Business; Sigma Theta Phi; Florida State College for Women 1; University of Alabama 2, 3; Ellen H. Richards Home Economics Club; Theta Upsilon National Sorority at the University of Alabama





MARGIE SEGALL
Tampa, Florida
Bachelor of Science in Education
Majors, Elementary Specialization, English; Minor, Psychology; Alpha Gamma; Intramural Manager 2, Secretary 3; Pan-Hellenic Representative 4; Honor Roll 2; Intramurals 1, 2, 3, 4; Freshman Volleyball Team 1; Varsity Volleyball 4; Minaret Reporter 4; Vice-President of Senior Class; L.I. Degree 2

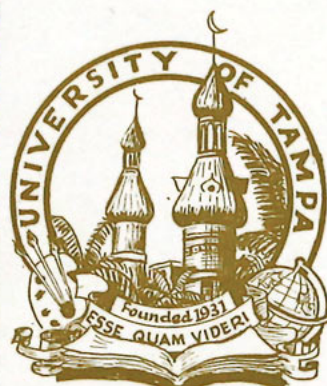

FRANCES GRAY SESSIONS
Tampa, Florida
Bachelor of Science

Major, Chemistry; Minors, Biology, English; Delta Kappa, Sergeant-at-Arms 2, Treasurer 3, 4; Dean's List 1; Swimming Team 1, 2; Moroccan Circulation Manager 3, Feature Editor 4; Baptist Student Union, Executive Council 3, 4; Ellen H. Richard's Home Economics Club 4; Orchesis Club 4; Secretary of Freshman Class; Program Chairman of Junior-Senior Banquet 3; Operetta 2, 3, 4



THEODORE RICHARD SLEICHTER
Scotland, Pennsylvania
Bachelor of Arts in Natural Arts

Major, History; Minor, English; Beta Chi, Sergeant-at-Arms 3, Vice-President 4; Football 1, 2, 3, 4; Archery Champion 4; Horse-shoe Champion 3; Swimming, 100-Yard Dash; "T" Club 2, 3, 4; Senior Hall of Fame

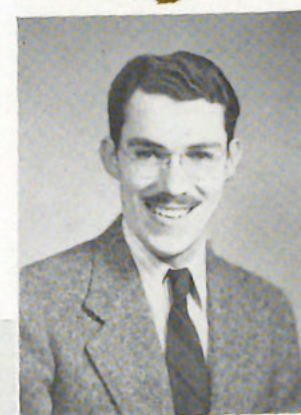
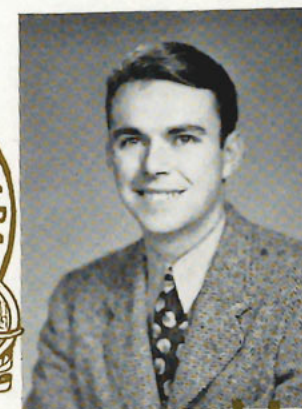
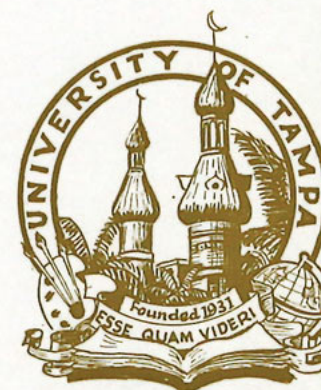

ALBERT SMITH
Dade City, Florida
Bachelor of Arts
Major, English; Minor, Mathematics; Sigma Kappa Nu; Who's Who in American Universities and Colleges 4





EVA ESTELLE SMITH
Tampa, Florida
Bachelor of Science in Education
Majors, Elementary Specialization, English; Minors, Psychology, Social Studies; Normal Diploma 3; Dean's List 1; Baptist Student Union 3, 4; La Tertulia 4; International Relations Club 3, 4

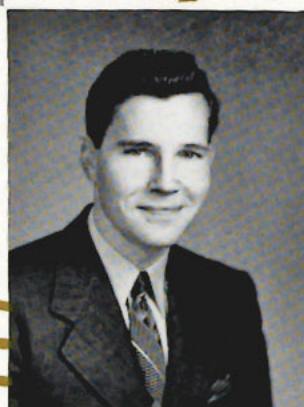
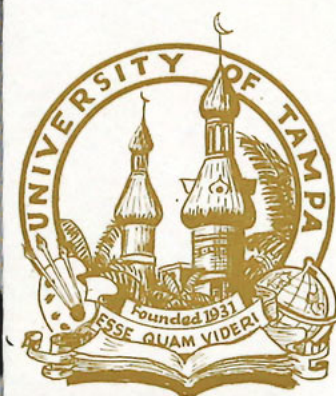

ZENO WILSON STALAKER
Tampa, Florida
Bachelor of Arts

Major, Mathematics; Minor, Spanish; Tau Omega; Pan-Hellenic Council 2, Secretary 3; Mathematics Club, Vice-President 3; La Tertulia, Vice-President 3; Methodist Student Organization, President 4; Assistant Laboratory Instructor in Physics 4; Toastmaster of the Junior-Senior Banquet 3; President of the Sophomore Class; President of the Junior Class; Tampa University Representative in the Florida Student Government Association 4; President of the Student Body 4; Senior Hall of Fame

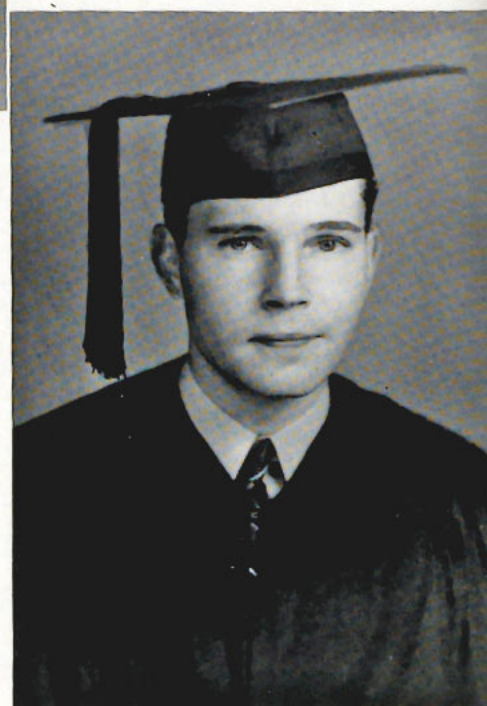

GENEVIEVE VERA SULTENFUSS
Tampa, Florida
Bachelor of Science in Home Economics

Major, Home Economics; Minor, Chemistry; Sigma Theta Phi, Secretary 4; Intramurals 1, 2, 3; Minaret Reporter 4; Brush and Palette Club 2; Ellen H. Richards Home Economics Club, Treasurer 3, 4



ERNESTINE DRUMRIGHT TAYLOR
Tampa, Florida
Bachelor of Science in Education
Major, English; Minor, Spanish; Dean's List 4



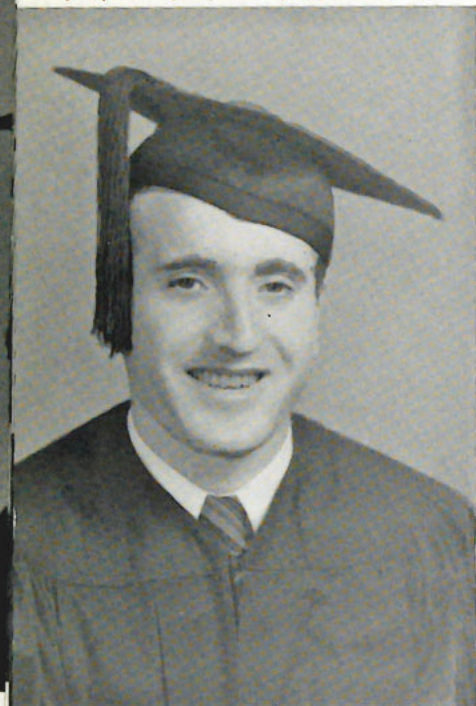

THEOPHILOS N. TSANGARIS

Tarpon Springs, Florida

Bachelor of Science in Business Administration

Majors, Business, Accounting; Minors, Education, Greek;
Business Administration Club; International Relations Club;
Assistant to the Professors in the Business Administration
Department

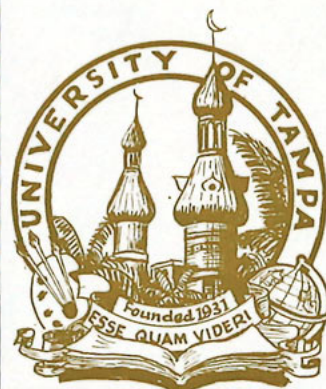

LINUS FREDERICK UPSON, JR.

Tampa, Florida

Bachelor of Science

Major, Geology; Minor, Mathematics; Tau Omega Charter
Member; Intramurals 1, 2, 3, 4; Swimming Team 2; C.A.A.,
Primary and Secondary



LAURA ELLEN WEBB

Tampa, Florida

Bachelor of Science in Education

Majors, Elementary Specialization, History, Government;
Minor, English; Delta Kappa, Sergeant-at-Arms 2; Dean's
List 1, 2



ALLAN FRANCIS YOUNG

Tampa, Florida

Bachelor of Science

Majors, Economics, Mathematics; Minors, Physics, English;
Dean's List 3; Intramurals 1, 2; Minaret Staff 3; 313 Masquers
1, 2, 3, Reporter 3; Alpha Psi Omega, Vice-President 3; Quill
Club 2, 3, Treasurer 3; International Relations Club 2; Mathe-
matics Club 2; Tir Rune 2, 3; Band 1, 2, 3; Operetta 2, 3





ROSS AGUIRRE
Tampa, Florida



SAM BESSIS
Tarpon Springs, Florida



NELL CLEMONS
Tampa, Florida



WILMA DEMPSEY
Tampa, Florida



WALTER FREDERICK
Tampa, Florida



SUZANNE JACKSON
Tampa, Florida



OLGA MARTINEZ
Tampa, Florida



ELVIRA MOONEY
Tampa, Florida

SENIORS

WILLARD DRISKELL
Fort Meade, Florida

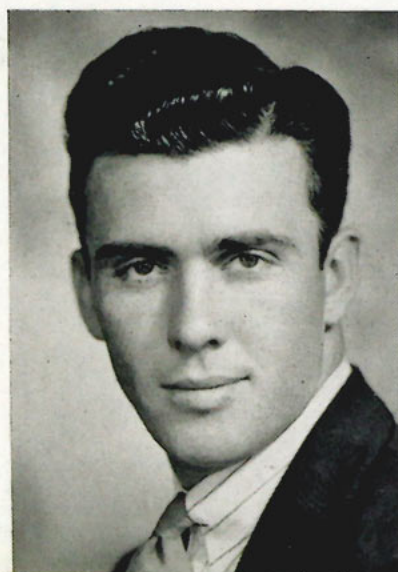

JACOB DUNN
Atlanta, Georgia



PHYLLIS FLANEGAN
Tampa, Florida



SENIORS

LORRAINE NICHOLSON
Tampa, Florida



ELLEN RICE
Tampa, Florida



ROSE SALGADO
Tampa, Florida

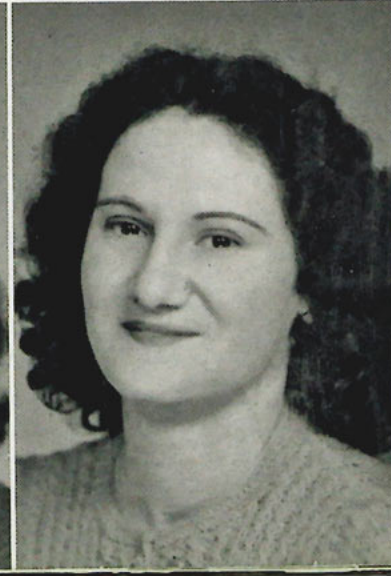



JAMES TAYLOR
Tampa, Florida



ORRION SCHLICHTER
Tampa, Florida



LIGIA VEGA
Tampa, Florida



FRANK VILLAROSA
Tampa, Florida

SENIORS

CATHERINE WHITESIDE
Tampa, Florida



JACK WILLIAMS
Tampa, Florida

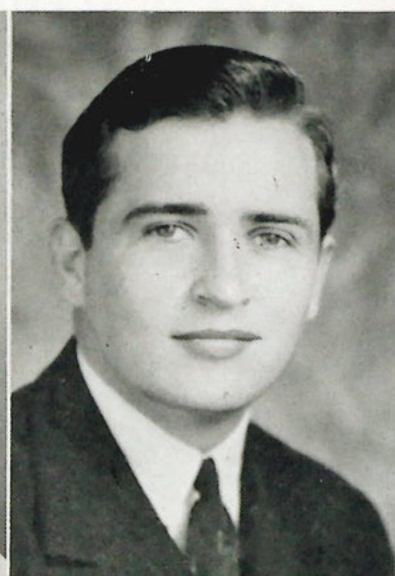

QUENTIN WILLIAMS
Tampa, Florida

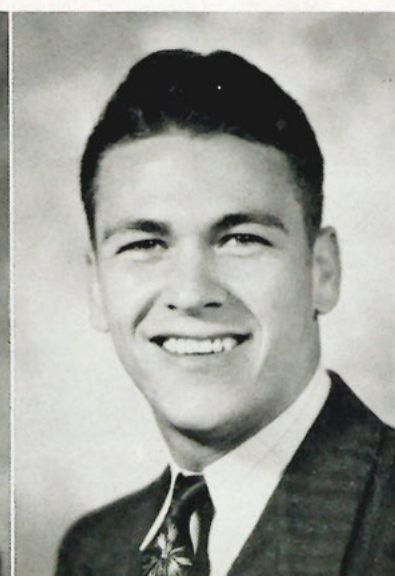

JUNIOR CLASS OFFICERS

R. B. FORDYCE
President

ROBERT ANDERSON
Vice-President

JAMES WHITEHEAD
Secretary



ROBERT ANDERSON



DORIS AKARD

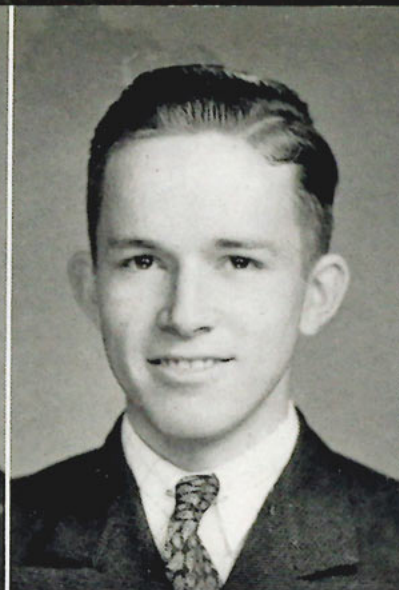

CHARLES BARROW

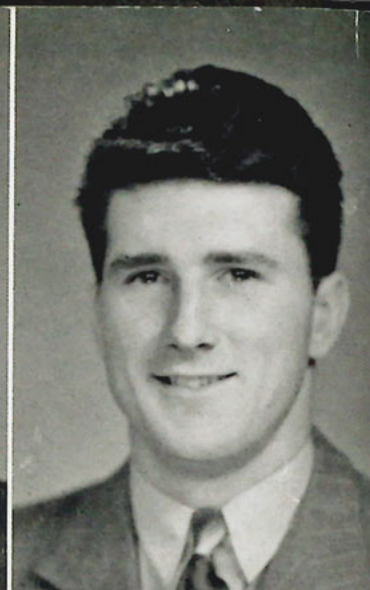

HOWARD BEYNON

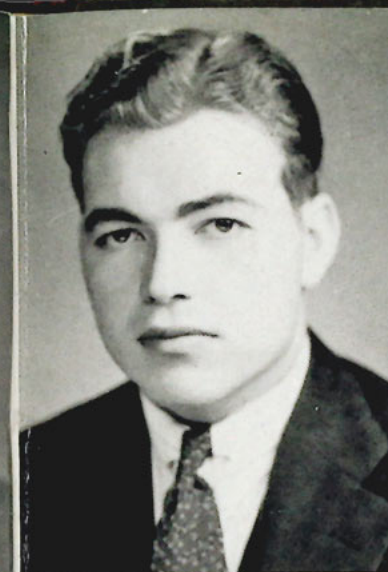

LEE DUNCAN



JAMES DUNN

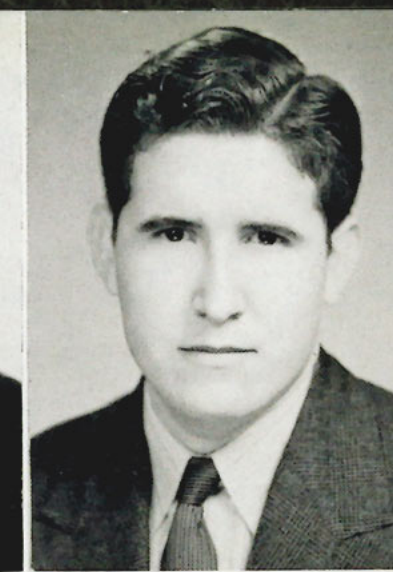

PLACIDO FERNANDEZ

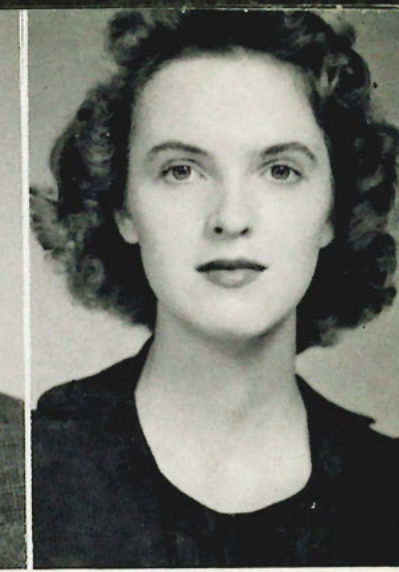

YOLONDA FINNEY

1942



LOUISE BLEDSOE

OLIVER BOYNTON

MARY COLLURA

JACK DROMEY

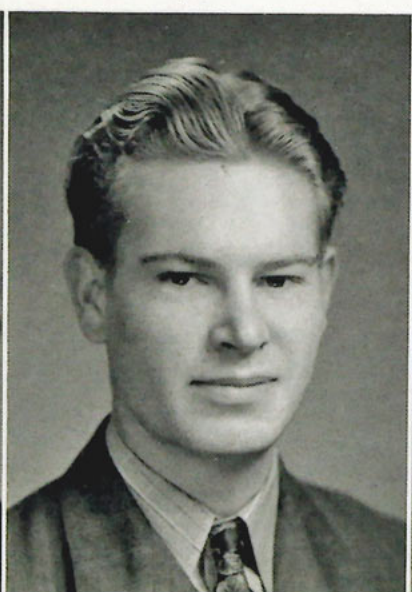

BILL FISHER

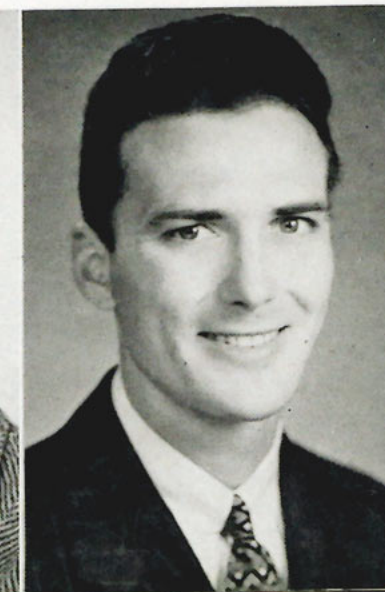

R. B. FORDYCE

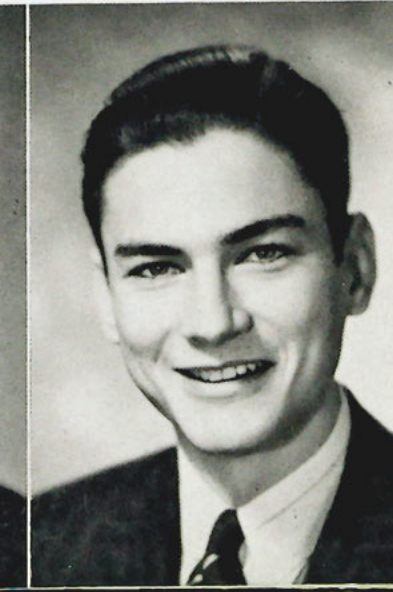

BILL GAVENTA



LULA BLAKE GIBSON

1942





LOUISE GRIFFIN



GLORIA GUTIERREZ



MARIE HAUSRATH



TOM HEALY



MARY MERLE JONES



JOHN KAUFMAN

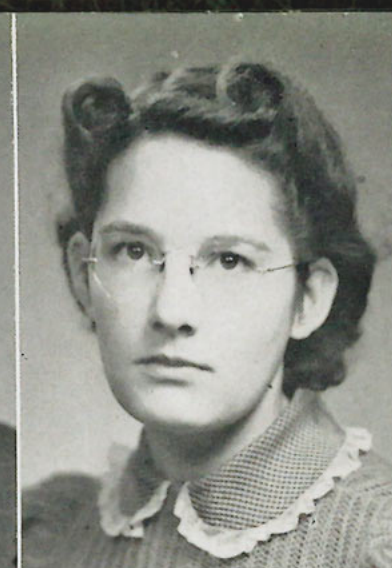

MARIE LEWIS

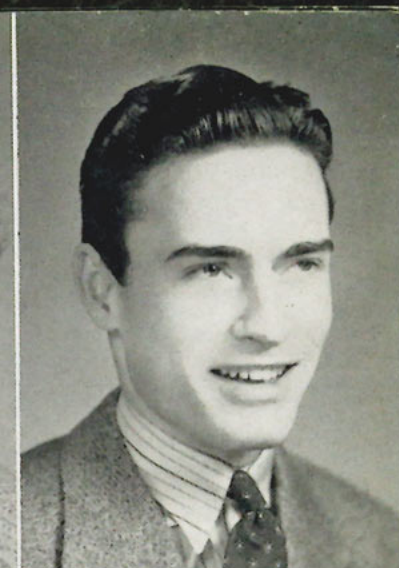

NORMAN LIGHT

1942



1942



ED HOWELL

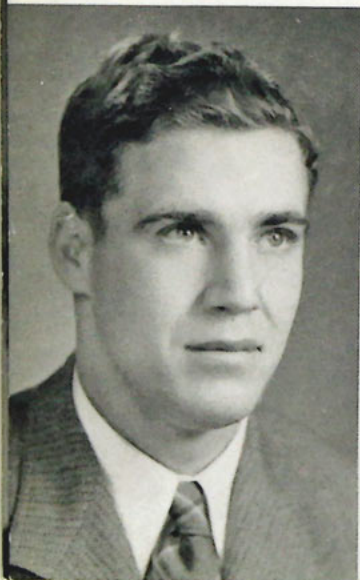

JIM HUBER



PRISCILLA HUNT

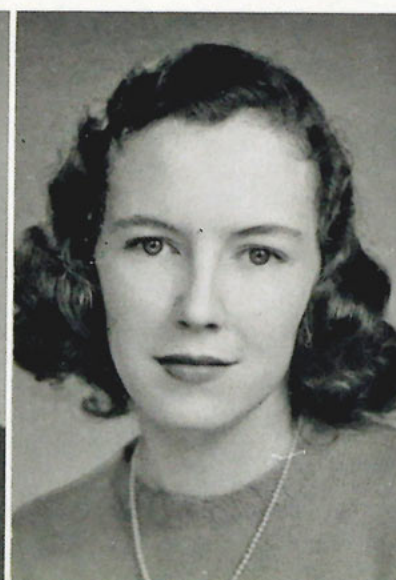

TOM JOHNSON

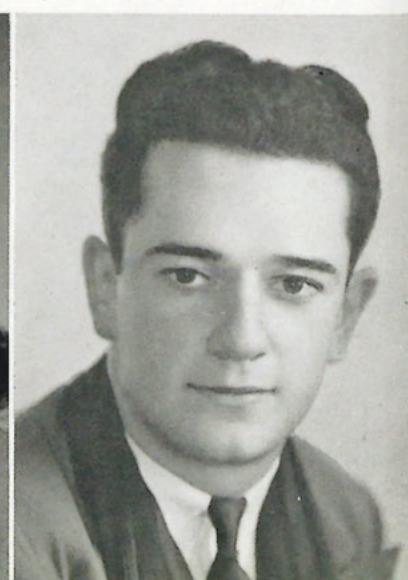

BETTY McCORD

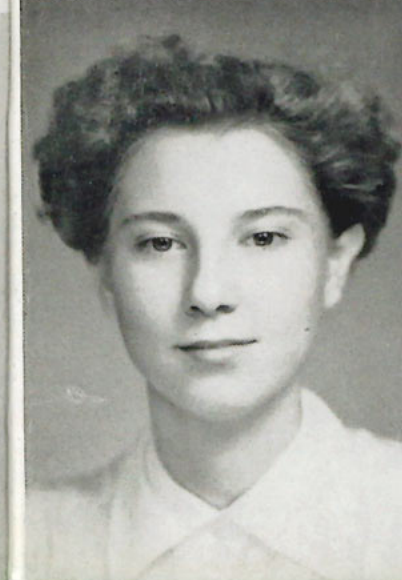

MARY ELEANOR MERCER



EMORY MIKELL



JOE MILLS

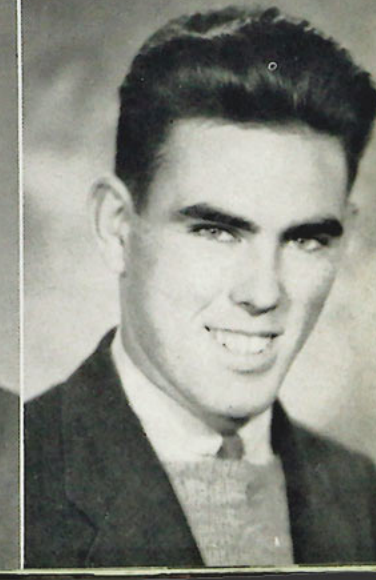

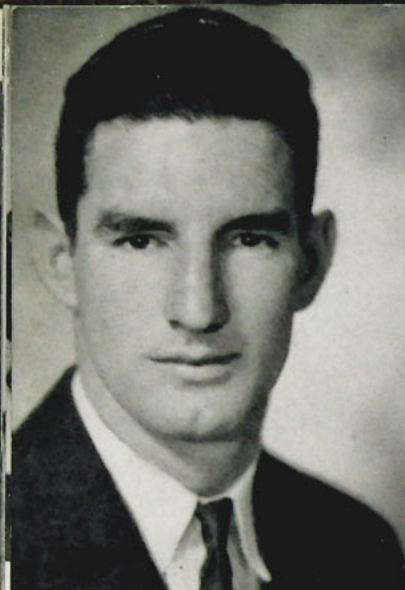

STANLEY MOORE



CAROL NEEF



PAGE NICHOLS



ELVA PARODIE



POLLY ROBINSON



KATHERINE SCHIRO



MARY SEARS



MARIE SHERMAN

1942



HILDA PELAEZ



MIRIAM QUARLES

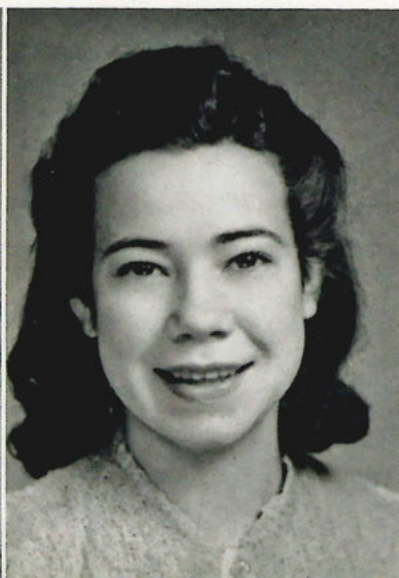

BILL READ



GENEVA ROBERTS



CORA SHIELDS



WALTER SHIVER

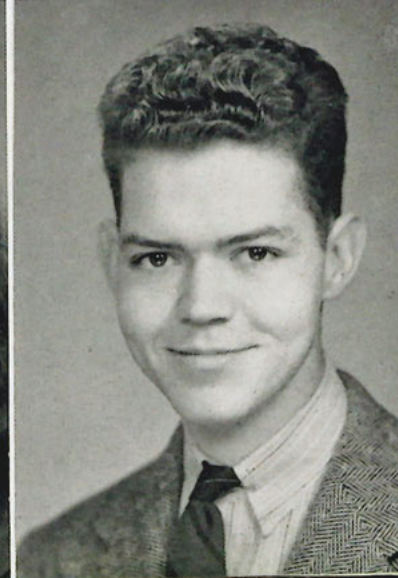

ANN SIMPSON



KITTY ANN SWEAT



1942





CARROLL THOMAS



FRED TRAMONTANA



HENRY VEST



JOHN WAINWRIGHT

1942



DAVID WEBB

COLLINS WHITEHEAD

JAMES WHITEHEAD

ROBERT WILSON

BERNICE WOLF



SOPHOMORE CLASS OFFICERS

TOM ALBERS
President

BEVERLY BOND
Vice-President

JEWEL FERNANDEZ
Secretary



MILTON ADAMS
TOM ALBERS



VAL ANTUONO
RUDOLPH BARKER



BETTY BERLIN
BETTY BERWANGER



BEVERLY BOND
GUILIA BOTTARI



ROBERT BRETZ
WALTER BROWN



WILLIAM CLEVINGER
FRANK COOPER

1943
★ ★

1943
★ ★

ROBERT CROSS
MARGARET DAVIS



RUSSELL DIXON
HELEN ELSBERRY

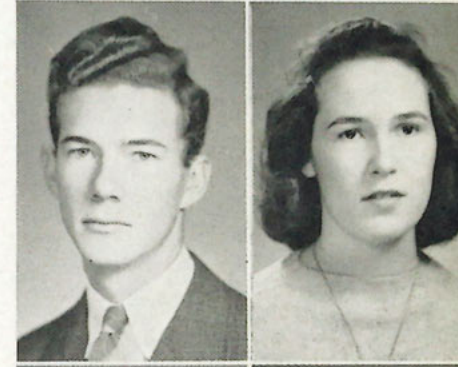

JEWEL FERNANDEZ
WILLIAM FRICKE

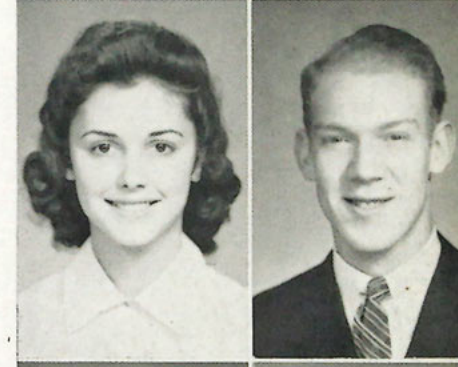

ELSIE GILL
REX GOODE



MAXINE GRAF
ANNE MARIE HARGON



LOUIS HAUSRATH
WILLIAM HAYES





WILLIAM HEBERT
NOUNA HITCHCOCK



JOHN JARDINE
JACK KING



WILLIAM KNOPKE
CARL LAUTHER



MARY LAURA LINDSAY
CLARENCE LOVEJOY



MARY EVELYN McCLUNG
GLENN McRAE



NITA MEDINA
LAWTON METCALF

1943
★ ★

1943
★ ★

FLORENCE MOORE
RUTH MORGAN



VIRGINIA MORRIS
NORMA MYERS

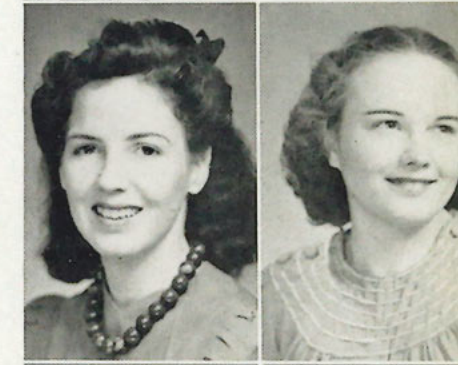

KATHRYN PERDICARIS
SHERMAN REED

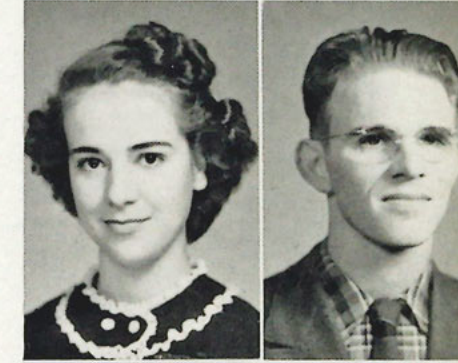

AIDA REINA
FRANK ROOD



JAY SANDERS
VICTOR SCHELL



ALICE LEE SEWELL
CHARLES SLOCUM





STEVEN SOLAK

KATHERINE TANNER



DOROTHY THONNESEN

CLAYTON TITTSWORTH



OLGA VALDEZ

WILLIE MYRNA WALLACE

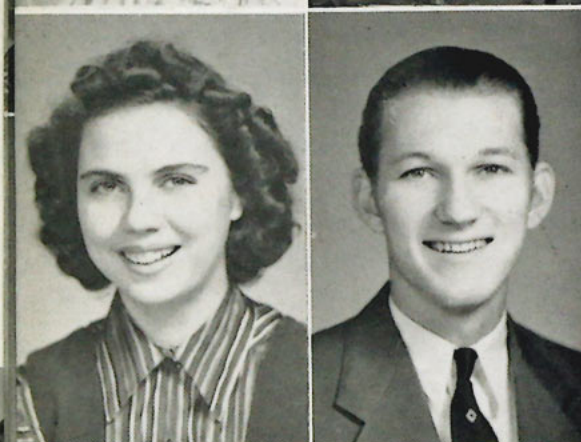

WANDA WATERS

WILLIAM WEBB

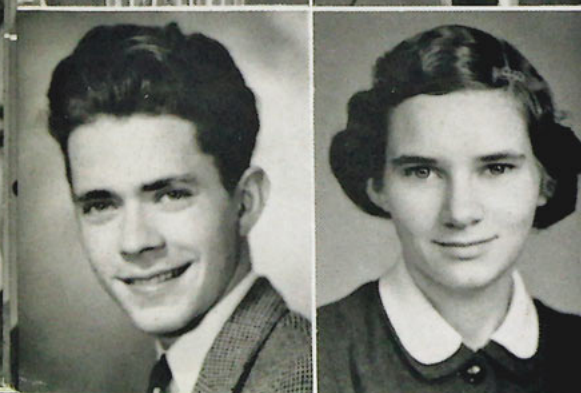

HOWARD WESTLEY

ALICE JUNE WRIGHT

1943



FRESHMAN CLASS OFFICERS

RUSSELL BLOSS
Vice-President

BETH HOTCHKISS
President



FRANCES ALEXANDER
JACK ARMSTRONG



ELEANOR BAILLIE
MALCOLM BEARD



HILDA BETHEA
DONALD BEVIS

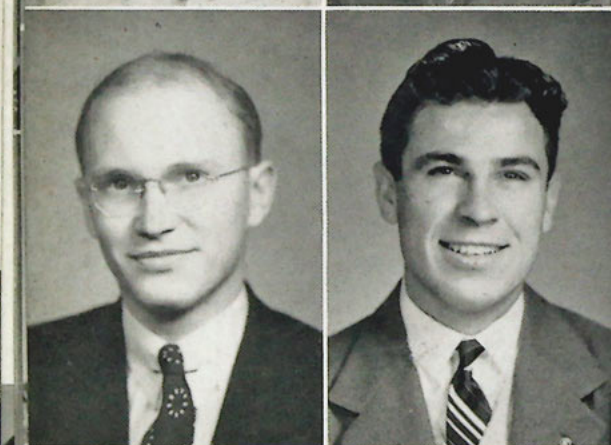

RUSSELL BLOSS
DOYLE BLUEMLE



MARY CANTRELL
HAZEN CARLTON

1944



1944



JOE CERMANO
MAELMA COWLEY

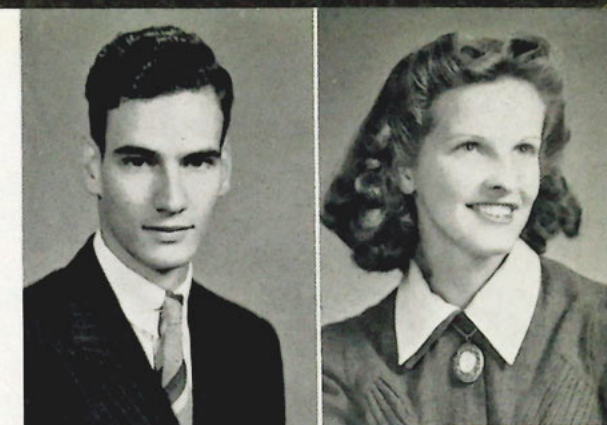

JACK DAYAN
ELIZABETH EDWARDS

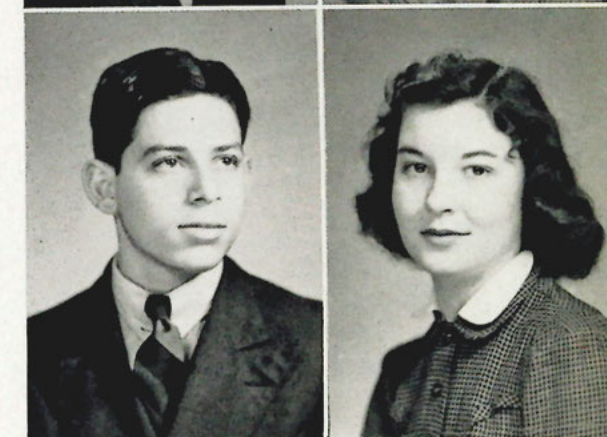

EVELYN FERNANDEZ
PAUL FERNANDEZ



BILL FISHER
WALLACE HAGUE

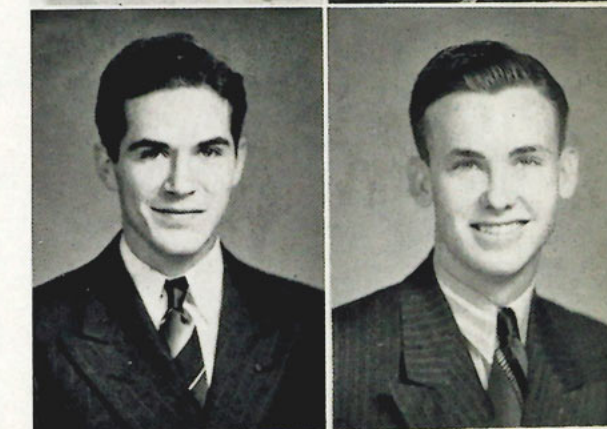

ALMA HANSON
BEN HATCHER

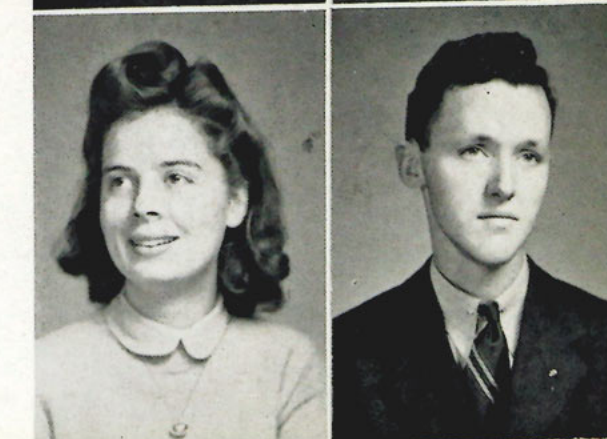



DOROTHY HILL
BETTY HOLTON



MARJORIE HOMAN
BETH HOTCHKISS



BETTY MAE JOHNSON
DOROTHY ANN KELLEY



RUSSELL KERSEY
MARY CATHERINE LEFLER



MARILYN LEVY
DAISY LEWIS

1944
★

1944
★

DOROTHY MARETT
CAROLINE McDOWELL



WILLIE IONE MERCER
JOYCE MUELLER



MARION NEIL
JEAN PRYOR



JOSEPHINE PULLARA
NORMA ROLLINS



GLORIA RUNTON
LESTER RYALS



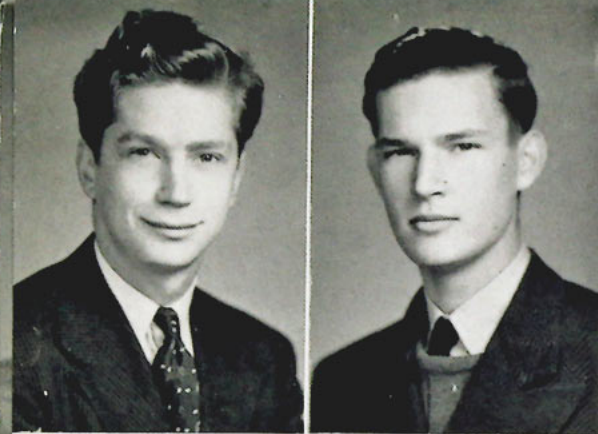

WILLIAM SCHWARTZMAN

ROBERT T. SMITH



LOLA ANN SPARKMAN

JOHN TANNER



CLAYTON TAYLOR

JEANNE WEBB

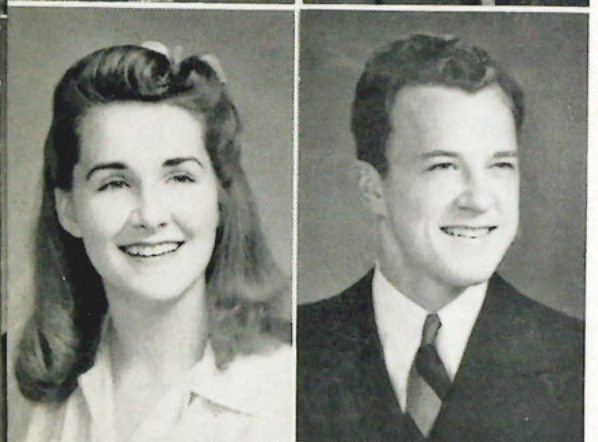

MARY WILLIAMS

MERRIWETHER WILLIAMS

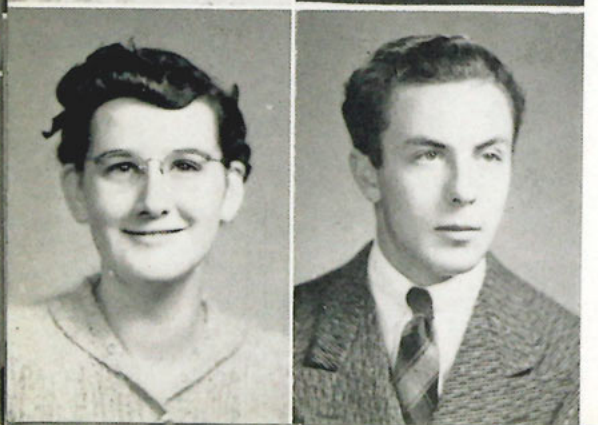

KATHERINE WOHL

RICHARD WOZNIAK

1944



EDWARD WRIGHT

MURIEL YARBROUGH

1944



STUDENTS NOT PICTURED

SENIORS

BOND GILES
Tampa, Florida

PAUL HANCE
Tampa, Florida

AMEGDA JACK
Tampa, Florida

LORENA JENKINS
Tampa, Florida

CLAIR PITTMAN
Tampa, Florida

ODIE WILLETT
Tampa, Florida

STUDENTS NOT PICTURED (*Continued*)

JUNIORS

OTTIE C. ABBOTT
SARAH BARNES
VINCENT BARSDIS
JOHN BITTMAN
TED BRAVAKIS
ELLIOT BROWN

MILAN BUCHAN
PAUL BYARS
JOHN COMPARATO
VICTOR HATCH
ALBERT JIMENEZ
RICHARD JUBY
ANTHONY KOLKA

JACK LIEBMANN
JACK NEWLANDS
CECIL REED
KATHLEEN SHUMWAY
WILLIAM WHEALTON
WASILY ZAIKO

SOPHOMORES

JOHN ANDREWS
WALTER BEASLEY
CARL BROREIN
GEORGE BURNHAM
JIM CALHOUN
WILLIAM B. CHANCEY
PHILIP DiBONA
JAMES FORSGREN
LAWRENCE E. GRIFFIN

EILEEN GUTIERREZ
WINELLE HARTLEY
RUTH HOFFMAN
ARNOLD HOLMES
GEORGE JACK
GREGORY LUCAS
JOSEPH MAGADON
JOE NIMO
JACK PAINTER
WALLACE PEPPER

ERNEST POST
HENRY RAINES
CLARENCE READ
PERCY SPENCE
ROBERT STEPHENS
MORTIMER TORRES
JOE VASQUEZ
THOMAS WANG
FLOYD WOLFE

FRESHMEN

OLIVE BARTHOLOMEW
MERVIN BEATTIE
JOHN BEDINGFIELD
JUDITH BENSON
ROBERT BOWEN
JOHN BURDART
SIMON CIVJAN
JOHN CLEMENTS
HENRY COLLINS
JIM DANIEL
EARL DICKEY
GERMAINE DuFOREST
WALLACE DUNN
EDWIN ERICSON
FRANK FAGAN
JULES FANTEL
JOHN FAVATA

JOHN FLANDERS
ERNEST GARRISON
NANCY GUINTA
EUGENE HAGERMAN
HENRY HARDIN
ROBERT HENRY
JOHN HUSKISSON
JOHN IPPOLITO
COLLINS JOHNSON
JULIAN KEATING
JACK KELSEY
WILLIAM LASSAN
FRED LENFESTY
JACK LUNDEN
J. MARCHETTA
BILL MYERS
ED RAYERMAN
CHARLES REY

PAUL RIPPA
MELVIN RIZZIE
DOTTIE ROSENFARB
ARTHUR SCHIRO
ROBERT SCHROEDLER
RICHARD SCHWARTZ
DANIEL SHAW
ERNEST SIEK
JACK SMITH
FRANK STRANER
FLEMING THORNTON
WARREN WATSON
HENRY WEECH
SIDNEY WEINER
BILLY WESTER
BILLIE WILKINSON
EUGENE YOUNGS

ORGANIZATIONS





STUDENT COUNCIL

PURPOSE: To create and foster a proper school spirit, to promote the general welfare of the University, and to encourage loyalty in its student body.

| | |
|-------------------------------|--------------------|
| President..... | Zeno Stalnaker |
| Vice-President..... | Mark Ball |
| Secretary-Treasurer..... | Frances Alderman |
| Senior Representative..... | Billy Martin |
| Junior Representative..... | R. B. Fordyce |
| Junior Representative..... | Bill Gaventa |
| Sophomore Representative..... | Kathryn Perdicaris |
| Sophomore Representative..... | Tom Albers |
| Freshman Representative..... | Beth Hotchkiss |



QUILL CLUB

OFFICERS

Yolonda Finney.....President
 Lucie Lee Marsh.....Secretary
 Allan Young.....Treasurer
 Dr. Cramer.....Faculty Advisor

MEMBERS

ROSS AGUIRRE
 MARK BALL
 GLORIA RUNTON

BILL WHEALTON
 JIM HUBER
 MIRIAM QUARLES

CLYDE BERGWIN
 BERNICE WOLF
 JOSEPHINE PRICE

THE MINARET



LUCIE LEE MARSH
 Editor-in-Chief

WINELLE HARTLEY
 Business Manager

RUSSELL KING
 Faculty Advisor

EDITORIAL STAFF

Clyde Bergwin.....Associate Editor
 Mary Merle Jones.....Society Editor
 Olga Martinez.....Assistant Society Editor
 Tom Johnson.....Sports Editor
 Bob Harper.....Assistant Sports Editor
 Margie Segall.....Girls' Sports Editor
 Yolonda Finney.....Cartoonist

BUSINESS STAFF

Louis Hausrath.....Assistant Business Manager
 Evelyn Fernandez.....Circulation Manager

REPORTERS: Allan Young, Evelyn Fernandez, Alice June Wright, Jimmy Whitehead, Bettie Berlin, Dottie Rosenfarb, Herman Hancock, Jay Sanders, Jim Huber, Ted Bravakis, Wasily Zaiko, and Lola Ann Sparkman.



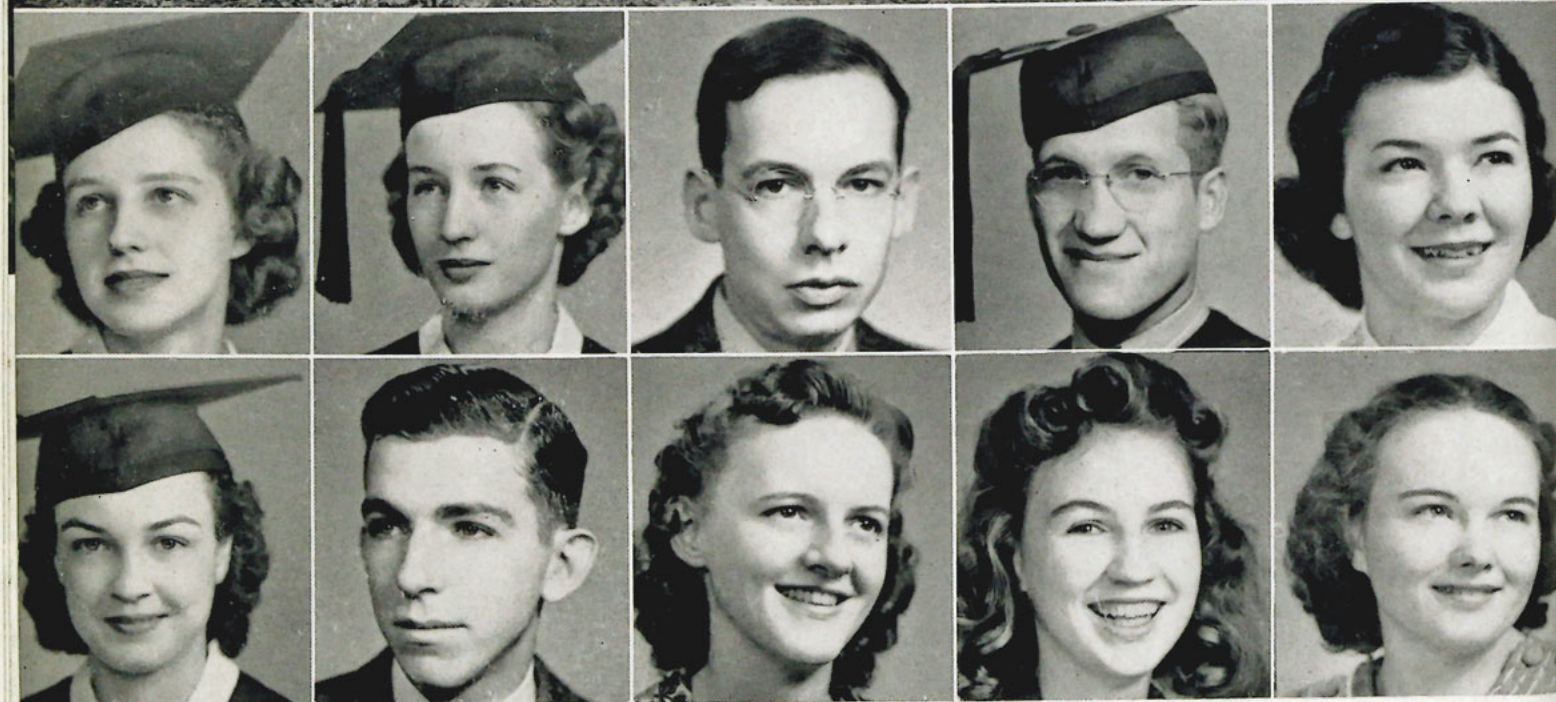

Jackie Jameson
Frances Alderman

Frances Sessions
David Webb

Dr. Cramer
Beverly Bond

Jack Goodson
Lola Ann Sparkman

Mary Merle Jones
Norma Myers

THE MOROCCAN

Frances Mathis.....Editor-in-Chief
Marie Mitchell.....Associate Editor
Dr. Maurice B. Cramer.....Faculty Advisor

EDITORIAL STAFF

Bernice Wolf.....Literary Editor
Yolonda Finney.....Art Editor
Frances Sessions.....Feature Editor
Jackie Jameson }Organizations Editors
Jimmy Whitehead }
Marie Sherman.....Girls' Sports Editor
Jack Goodson.....Boys' Sports Editor
Norma Myers.....Faculty Editor
Frances Alderman.....Senior Class Editor
David Webb.....Junior Class Editor
Beverly Bond.....Sophomore Class Editor
Lola Ann Sparkman.....Freshman Class Editor
Billie Wilkinson.....Typist

BUSINESS STAFF

Mary Collura
Mary Merle Jones
Alice Lee Sewell
Glenn McRae
Gloria Gutierrez
Mervin Beattie
Louis Hausrath
Carl Brorein
Theo Tsangaris

Mary Collura

Alice Lee Sewell

Gloria Gutierrez

Louis Hausrath

Theo Tsangaris

OF 1941

R. B. Fordyce.....Business Manager
Carol Neef.....Assistant Business Manager
Lucie Lee Marsh.....Circulation Manager



BUSINESS ADMINISTRATION CLUB

Faculty Advisor, Joseph N. Leinbach

OFFICERS

President.....David Webb
 Vice-President.....Billy Martin
 Secretary.....Celeste Dervaes
 Treasurer.....Percy Spence
 Public Relations Chairman.....Jimmy Whitehead

MEMBERS

| | | | | |
|------------------|----------------|------------------|-----------------|---------------------|
| Hilda Bethea | Ben Hatcher | Norman Light | John Tanner | Joe Vesquez |
| Jacob Dunn | Marjorie Homan | Frank Maniscalco | Dot Thonneson | Jeanne Webb |
| Phyllis Flanagan | Tom Johnson | Lester Ryals | Fred Tramontana | Jimmy Whitehead |
| Alma Hanson | Richard Juby | Cora Shields | Theo Tsangaris | Catherine Whiteside |
| | | Edward Wright | | |

LA TERTULIA

Founded 1938

Colors, Gold and White; Flower, Jasmine

Faculty Advisor, Mr. Louis A. Nava

OFFICERS

President.....Olga Martinez
 Vice-President.....Gloria Gutierrez
 Secretary.....Ross Aguirre
 Treasurer.....Xavier Cannella

MEMBERS

| | | | |
|--------------------|----------------|------------------|----------------|
| Constance Byars | Mary Collura | Anthony Kolka | Eva Smith |
| Katherine Cappello | Deltina Diaz | Dolores Menendez | Zeno Stalnaker |
| Olive Castro | Juanita Guerra | Marie Sherman | Olga Valdez |



ELLEN H. RICHARDS HOME ECONOMICS CLUB



DR. MINA C. DENTON
Faculty Advisor

Colors,
Yellow and White

Flower,
Jonquil

Faculty Advisors,
Dr. M. C. Denton, Miss Caroline Melber



MISS CAROLINE MELBER
Faculty Sponsor

OFFICERS

President.....Mary Sears
Vice-President.....Ellen Rice
Secretary.....Sarah Morgan
Treasurer.....Genevieve Sultenfuss

MEMBERS

Mary Leifler
Maelma Cowley
Bettie Berlin
Dolores Jewel

Wilse Liner
Mildred Simmons
Aida Reina
Nita Medina

Jackie Jameson
Lucille Bull
Helen Burwanger
Juanita Guerra

Frances Sessions
Lorraine Nicholson
Louise Bledsoe



AVIATION CLUB



Founded 1940

Faculty Advisor, Dr. D. D. Bode

OFFICERS

President.....Paul McCloskey
Vice-President.....Celeste Dervaes
Secretary.....Clynn Fosnaught
Treasurer.....Jack King

MEMBERS

John Ayala
Oliver Boynton
John Brandenberger
Carl Brorein

Bill Knopke
Gregory Lucas
Hubert Mobley
Wilmot Paxton

Bill Webb

INTERNATIONAL RELATIONS CLUB

Sponsored by Carnegie Foundation for International Peace

Chartered 1937

Faculty Advisor, Dr. C. H. Laub

OFFICERS

President.....R. B. Fordyce
 Vice-President.....Carroll Thomas
 Secretary-Treasurer.....Josephine Price
 Reporter.....Carl Lauther
 Program Chairman.....Jack Goodson

MEMBERS

Constance Byars
 Olive Castro
 Ben Hatcher

Ellen Knight
 Marie Lewis
 Milton Luxemburg

W. P. McLendon
 Richard Schwartz
 Alice Lee Sewell

Eva Smith
 Theo Tsangaris
 Bernice Wolf

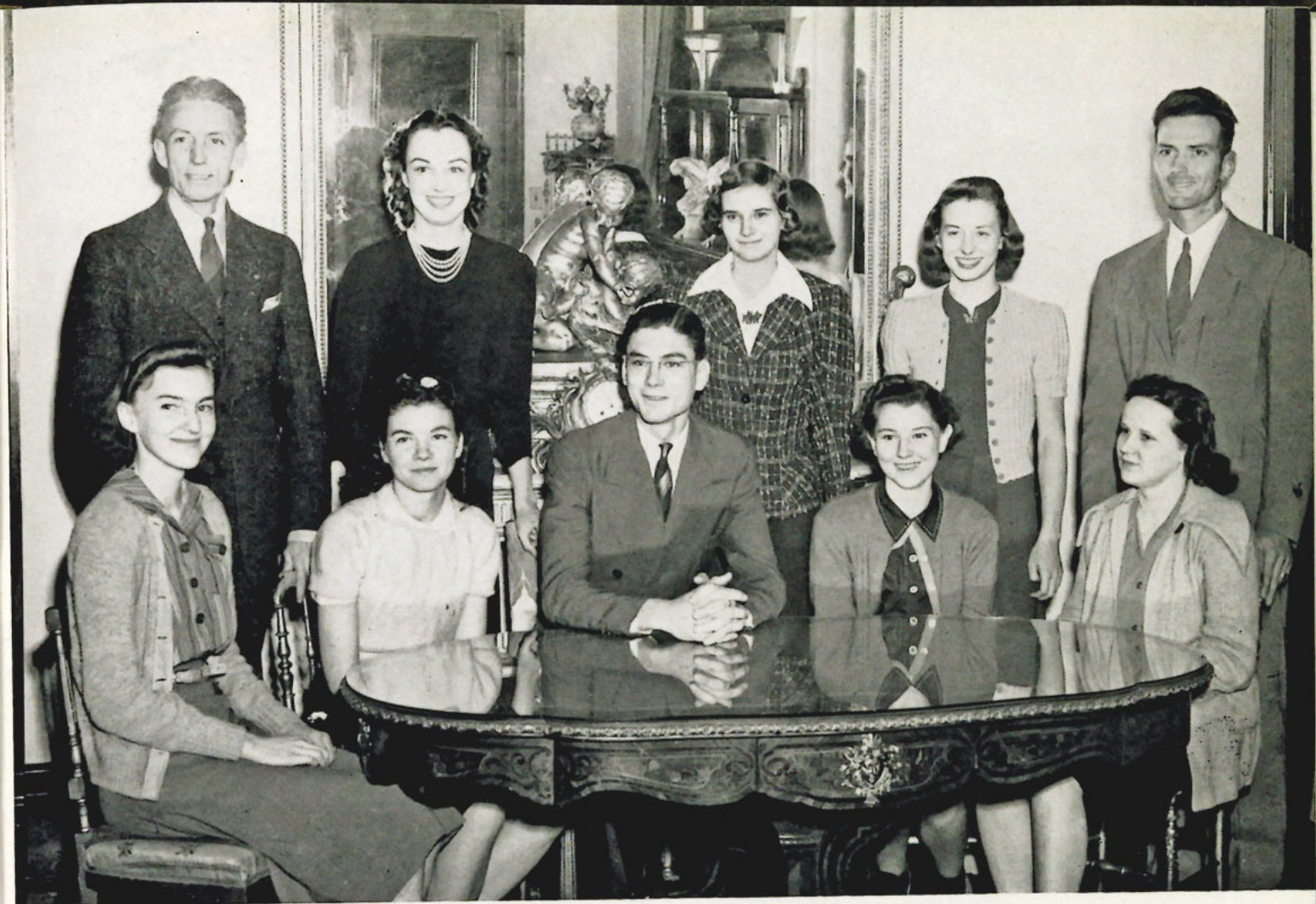

BAPTIST STUDENT UNION



Faculty Advisor, Mr. Lyman Wiltse

OFFICERS

President.....Bill Gaventa
 First Vice-President.....Mary Eleanor Mercer
 Second Vice-President.....R. B. Fordyce
 Secretary.....Margaret Davis
 Treasurer.....David Webb
 Baptist Student Representative.....Alice June Wright
 Sunday School Representative.....Frances Sessions
 Chorister.....Frances Alderman
 Pianist.....Josephine Price

Members constitute all students who are Baptists

PURPOSE: To achieve a three-fold cooperative enlinkment between the students, the college, and the church.



METHODIST STUDENT ORGANIZATION

Faculty Advisor, Dr. K. K. Berry

OFFICERS

| | |
|--|-------------------|
| President..... | Zeno Stalnaker |
| Vice-President..... | Lula Blake Gibson |
| Recording Secretary..... | Mary Merle Jones |
| Corresponding Secretary..... | Cora Shields |
| Treasurer..... | Jimmy Whitehead |
| Executive Council Representatives..... | } Beverly Bond |
| | } Lily Cacciatore |

Members constitute all students who are Methodists

PURPOSE: To serve as a connecting link between the University student body and the local churches.

PHYSICAL EDUCATION CLUB

OFFICERS

President Quentin Williams
Vice-President John Kaufman
Secretary Louise Griffin
Treasurer Howard Beynon

MEMBERS

Bill Clevenger
John Comparato
Odessa Dietrich

Eileen Gutierrez
Ed Howell
Al Jimenez

Marilyn Levy
Stanley Moore
Bill Read

Cecil Reed
Norma Rollins
Alice Lee Sowell

Frank Straner
Kitty Ann Sweat
Jeanne Webb





BRUSH AND PALETTE CLUB

OFFICERS

| | |
|------------------------------------|---------------------------------------|
| President.....Marie Sherman | Corresponding Secretary.....Bill Webb |
| Vice-President.....Constance Byars | Recording Secretary.....Nell Clemons |
| Treasurer.....Elsie Gill | |

MEMBERS

| | | | | |
|-----------------|-------------------|---------------------|--------------------|-------------------|
| Helen Berwanger | Jewel Fernandez | Mary Evelyn McClung | Sarah Morgan | Ena Robb |
| Constance Byars | John Flanders | Lucie Lee Marsh | Marion Neil | Alice Lee Sewell |
| Maelma Cowley | Anne Marie Hargan | Olga Martinez | Catherine Ortmeyer | Betty Wellacott |
| Odessa Dietrich | Jack Lunden | Elvera Mooney | Miriam Quarles | Lorraine Wertheim |

ORCHESIS CLUB

Faculty Advisor, Ruth Moffatt

OFFICERS

| | |
|---------------------|-----------------|
| President..... | Bettie Berlin |
| Vice-President..... | Kitty Ann Sweat |
| Secretary..... | Yolonda Finney |
| Treasurer..... | Jewel Fernandez |

MEMBERS

| | | |
|-----------------|-----------------|------------------|
| Guillia Bottari | Mary Collura | Nouna Hitchcock |
| Olive Castro | Odessa Dietrich | Frances Sessions |
| | Louise Griffin | |

PURPOSE: To promote interest in all forms of the dance.





PHI ALPHA

Lyman Wiltse, Faculty Advisor

OFFICERS

Billy Martin.....President
 Arthur Burrows.....Vice-President
 David Webb.....Secretary
 Jacob Dunn.....Treasurer

MEMBERS

| | | | |
|---------------|----------------|----------------|-------------------|
| Robert Bretz | Louis Hausrath | Page Nichols | P. A. Spence, Jr. |
| Russell Dixon | Bill Hayes | Alton Rine | James Taylor |
| James Dunn | Norman Light | Charles Slocum | William Webb |
| Bill Fricke | Glenn McRae | Steve Solak | Jack Williams |

ALPHA PSI OMEGA

Chartered 1937 — Flower, Violet

OFFICERS

| | |
|--|-------------------------------------|
| Grand Director.....Mrs. R. P. Connally | Sub-Director.....Allan Young |
| Director.....Emma Jane Sacrey | Business Manager.....Yolonda Finney |

MEMBERS

| | |
|-----------------|----------------|
| Ella Beth Laird | William Fricke |
| Ann Simpson | Priscilla Hunt |





313 MASQUERS

"The Play is the Thing"

The 313 Masquers, one of the most active extra-curricular organizations on the campus, has a limited membership, awarded only after try-outs held each semester. Candidates are judged on voice, interpretation, abandonment, and memorization.

By virtue of a point system based on stage production, acting roles, and general loyalty, 313 Masquers may achieve membership in the honorary dramatic fraternity, Alpha Psi Omega.

Productions during the last year include "First Lady," and "Brief Music."



MEMBERS

| | | | | |
|---------------|------------------|------------------|------------------|--------------|
| Judith Benson | Odessa Dietrich | Ann Kelley | Miriam Quarles | |
| Donald Bevis | Jewel Fernandez | Ella Beth Laird | Bill Read | Anne Simpson |
| Howard Beynon | Yolonda Finney | Daisy Lewis | Emma Jane Sacrey | Bernice Wolf |
| Mary Borelli | Eileen Gutierrez | Elizabeth Mathis | Jay Sanders | Allan Young |



Chartered 1935

Colors,
Purple and White

Flower, Violet



MRS. R. P. CONNALLY
Faculty Advisor

OFFICERS

| | |
|----------------------|-----------------------|
| Priscilla Hunt..... | President |
| Josephine Price..... | First Vice-President |
| Jimmy Whitehead.... | Second Vice-President |
| Norma Myers..... | Secretary |
| Bill Fisher..... | Treasurer |



ALPHA GAMMA

Founded 1936



Chartered 1937

Colors,
Green and White



Faculty Advisor,
Mrs. Kenneth K. Berry

Flower,
Chrysanthemum

OFFICERS

| | |
|---------------------------------------|----------------------------|
| President.....Odessa Dietrich | Secretary.....Mary Collura |
| Vice-President.....Katherine Cappello | Treasurer.....Anne Lazzara |
| Sergeant-at-Arms.....Olga Martinez | |

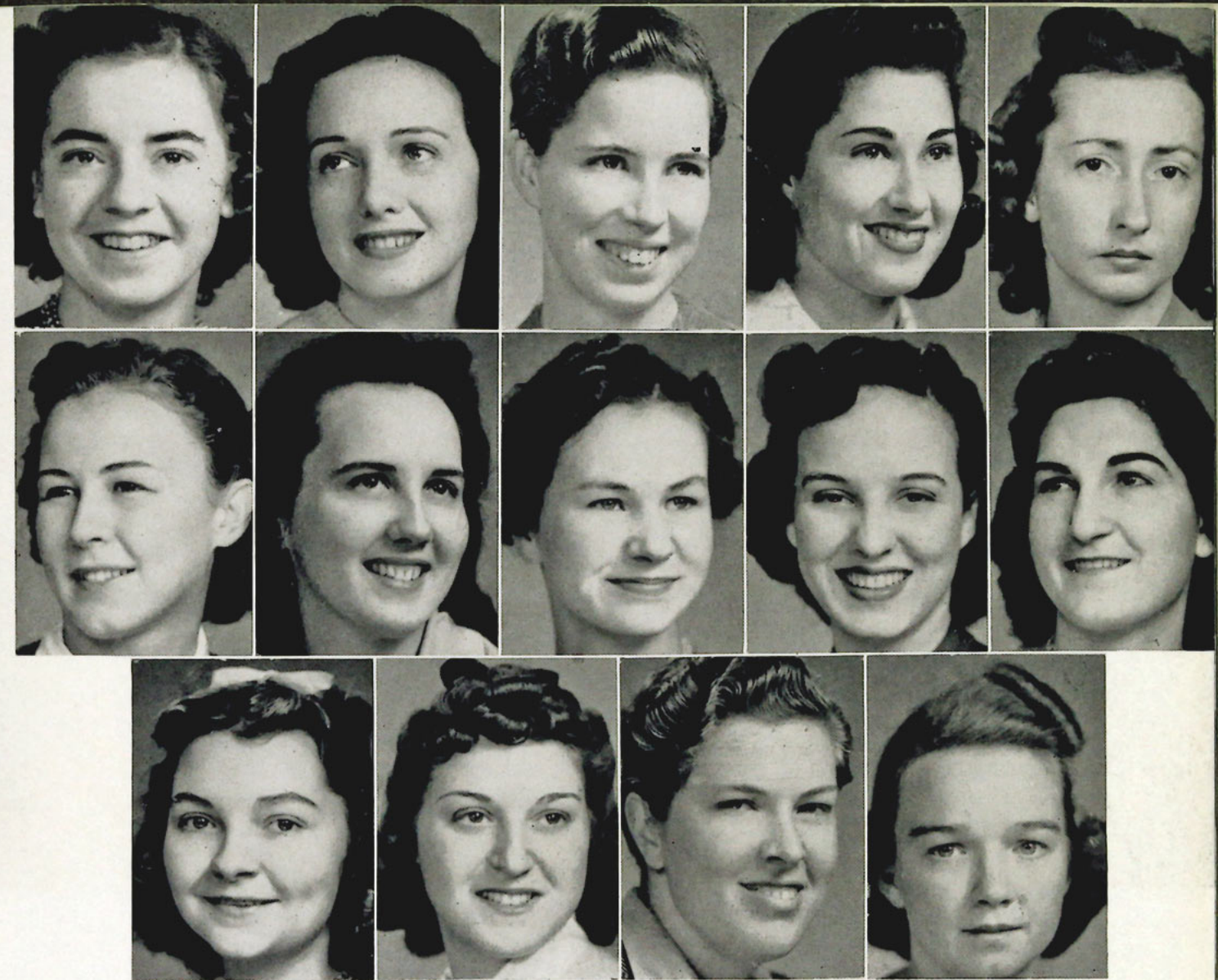

MEMBERS

| | | | | |
|-----------|---------|---------|------------|----------|
| Berwanger | Clemons | Dempsey | Holton | Medina |
| Borelli | Crespo | Diaz | *Marett | Menendez |
| Runton | Schiro | Sherman | *Yarbrough | |

NOT PICTURED

| | | |
|--------|-----------|-----------|
| *Casal | Gutierrez | *Piazza |
| *Erwin | *Mathis | Wellacott |

* Pledges



BETA CHI

Colors
BLACK AND WHITE



Flower
WHITE ROSE

Faculty Advisor
DR. C. H. LAUB

OFFICERS

President.....Paul Myers
Vice-President.....Richard Sleichter
Secretary.....John Kaufman
Treasurer.....David Webb
Sergeant-at-Arms.....Ed Howell
Publicity Manager.....William Fisher
Pledge Captain.....Val Antuono

Founded 1933

Chartered 1933

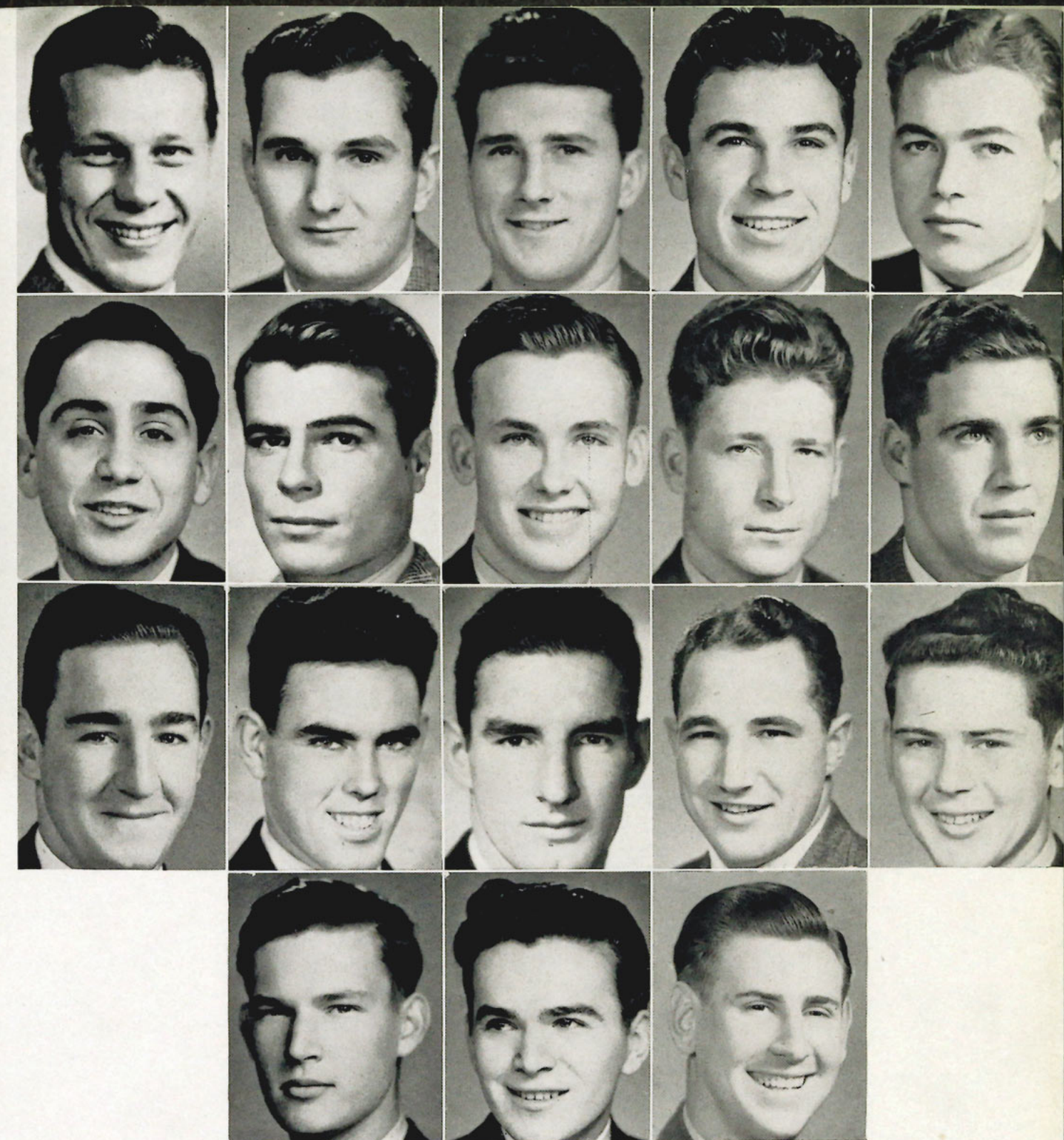

MEMBERS

| | | | | |
|----------|------------|--------|--------|-----------|
| Anderson | *Bluemle | Fisher | Howell | McCloskey |
| Antuono | Duncan | *Hague | Mills | Read, W. |
| Beynon | *Fernandez | Healey | Moore | Ryals |
| | Smith | Solak | Tanner | |

NOT PICTURED

| | | | |
|-----------|------------|-----------|----------|
| *Bowen | *Fosnaught | Read, C. | *Straner |
| *Christy | *Gentry | Rippa | *Straub |
| *Clements | *Knight | *Schiro | Thornton |
| *Dunn | Newlands | *Spoltore | Youngs |

* Pledges

ca 100



DELTA KAPPA

Flowers
Red and White
Carnations



Colors
Red and White

Faculty Advisor, Mrs. R. P. Connally

OFFICERS

President.....Frances Mathis
Vice-President.....Lucie Lee Marsh
Recording Secretary.....Emma Jane Sacrey
Corresponding Secretary.....Celeste Dervaes
Treasurer.....Frances Sessions

Founded 1933

Chartered 1933

OFFICERS

Pan-Hellenic Representatives
Phyllis Flanagan, Mary Merle Jones

Sergeants-at-Arms
Yolonda Finney, Elsie Gill

Parliamentarian
Frances Alderman

Reporter
Priscilla Hunt

Historian
Mary Sears

Intramural Manager
Kitty Ann Sweat



MEMBERS

Mary Cantrell
Jewel Fernandez
Alma Hanson
Dorothy Hill

Beth Hotchkiss
Suzanne Jackson
Ann Kelley
Jean Pryor

Virginia Richelieu
Lola Anne Sparkman
Carroll Thomas
Bernice Wolf



RHO NU DELTA

Colors, White and Rose



Flower, Red Carnation

Faculty Advisor,
Louis A. Nava

OFFICERS

President.....Frank Maniscalco
Vice-President.....Xavier Cannella
Secretary.....Albert Jimenez
Treasurer.....Fred Tramontana
Sergeant-at-Arms.....Ross Aguirre
Pledge Captain.....Rudy Barker

Founded 1935

Chartered 1935

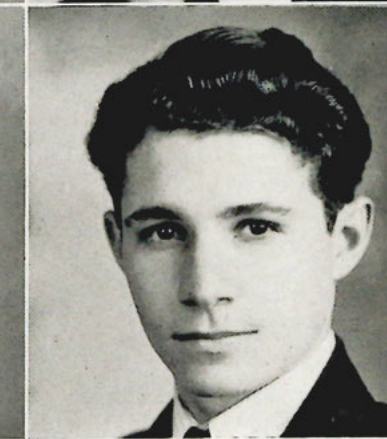
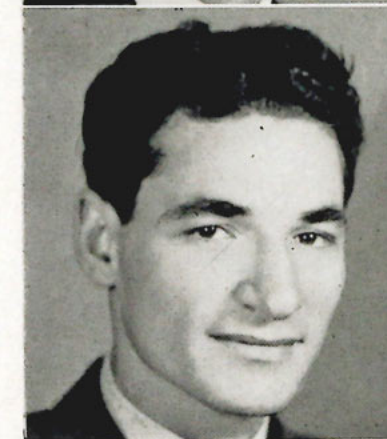
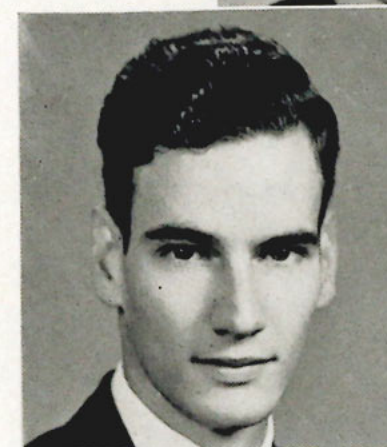
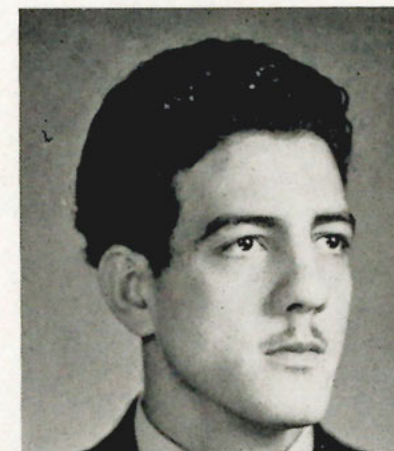

MEMBERS

| | | |
|-----------------------|---------|--------------------|
| Cermeno Tramontana | Aguirre | Dayan Villarosa |
|-----------------------|---------|--------------------|

NOT PICTURED

| | | |
|------------------|---------|------------------|
| Abreu Delgado | Magadan | Diaz Goldberg |
|------------------|---------|------------------|



SIGMA KAPPA NU



Founded 1933
Colors, Silver and Black



RABBI DAVID ZIELONKA
Faculty Advisor



Chartered 1933
Flower, White Gardenia

OFFICERS

President.....Walter Frederick
Vice-President.....Jack Goodson
Secretary.....Arthur Burrows
Treasurer.....Frank Cooper
Parliamentarian.....Jack Williams
Pledge Captain.....Page Nichols



Beard
Huber
Smith

Bloss
Johnson
Tittsworth
Williams, M.

Boynton
Light
Wainwright
Williams, Q.

Carleton
Metcalf
Webb
Wozniak

Hausrath
Mikell
Whitehead

NOT PICTURED

Beasley
Betts
Cook

DiBona
Fagan
Henry

Johnson
Kelsey
Rey

Shaw
Stephens



SIGMA THETA PHI

Colors, Blue and Silver



MISS CAROLINE MELBER
Faculty Advisor



Flower, Red Rose



MISS CHARLOTTE ANNE
THOMPSON
Sponsor

OFFICERS

President.....Marie Mitchell
Vice-President.....Jackie Jameson
Secretary.....Genevieve Sultenfuss
Treasurer.....Gloria Gutierrez
Pan-Hellenic Representative.....Beverly Bond
Reporter.....Anne Marie Hargan
Parliamentarian.....Florence Flanders

Founded 1934

Chartered 1934



MEMBERS

Beverly Bond
Juanita Guerra
Lorraine Nicholson
Alice Lee Sewell

Florence Flanders
Anne Marie Hargan
Elva Parodie
Dorothy Thonnesen

Maxine Graf
Sarah Morgan
Norma Rollins
Wanda Waters

Louise Griffin
Marion Neil
Virginia Schneck
Catherine Whiteside

NOT PICTURED

Mildred Allison

Sarah Barnes

Billie Wilkinson

Rita Higgins

Dorothy Wadsworth



TAU OMEGA

Chartered 1936

Colors, Rose and Blue



Flower, Red Rose

Faculty Advisor, W. B. Phelps

OFFICERS

President.....Mark Ball
 Vice-President.....John Brandenberger
 Recording Secretary.....Jimmy Whitehead
 Corresponding Secretary.....R. B. Fordyce
 Treasurer.....Jacob Dunn

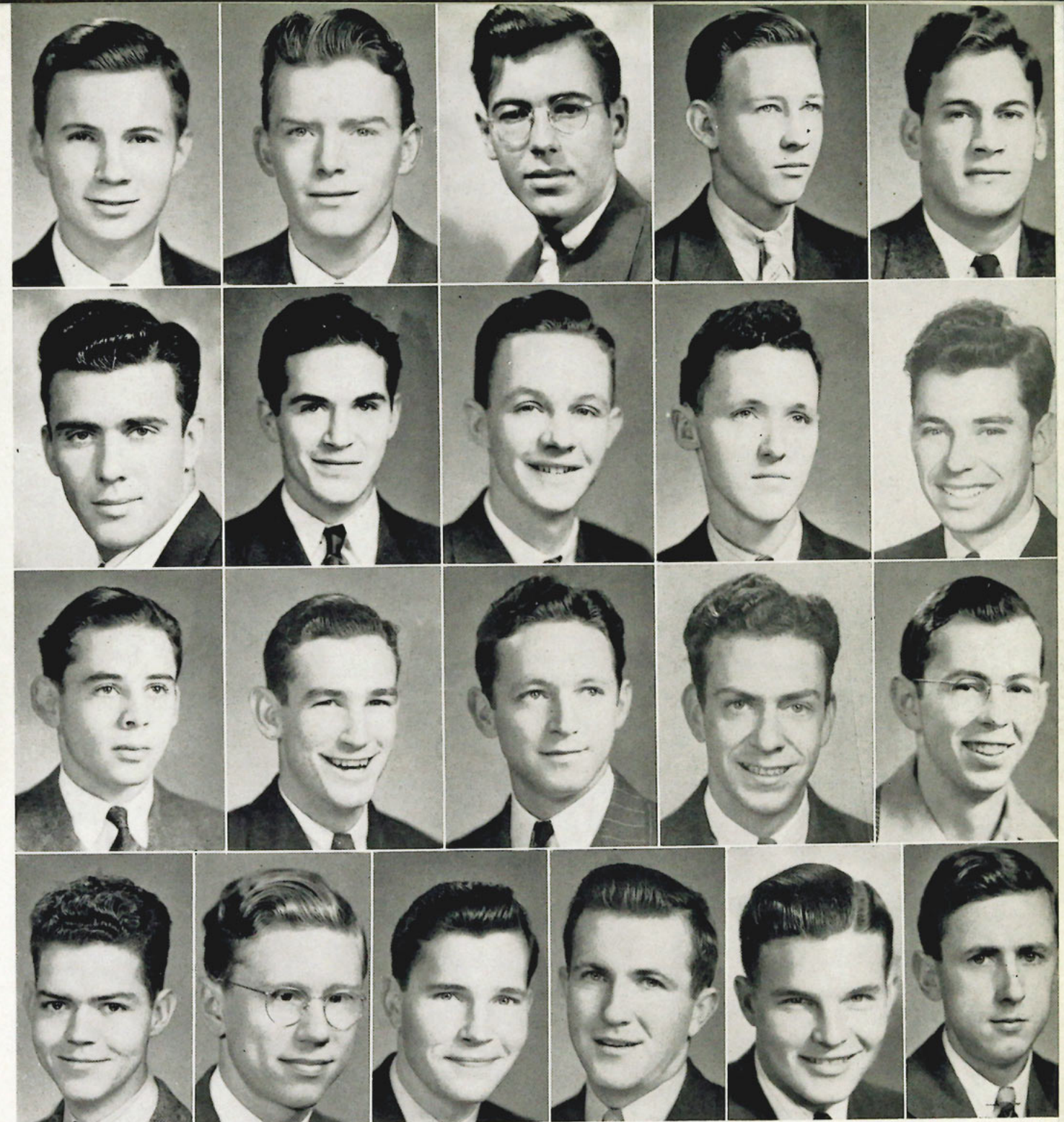

*Armstrong
 Driskell
 Lauther
 Shiver

Bergwin
 *Fisher
 Lovejoy
 Slocum

Bretz
 Goode
 Martin
 Stalnaker, Z.

*Brown
 Hatcher
 McRae
 Upson
 Vest

Clevenger
 *Hayes
 Rood
 *Wilson

NOT PICTURED

Beattie
 *Bittman
 Byars
 *Cameron

Ericson
 *Flanders
 *Fonte
 *Hatch

*Hudson
 Jack
 Kolka
 *Lassan

*Marano
 *Pepper
 *Stalnaker, L.
 *Watson

*Weech
 *White
 *Zalmano
 *Zelenski

*Pledges



PAN-HELLENIC COUNCIL

The purpose of the Pan-Hellenic Council is to promote equity and justice, and to create a spirit of amity between the Greek letter organizations.

OFFICERS

Paul Myers, Beta Chi.....President
 Walter Frederick, Sigma Kappa Nu.....Vice-President
 Phyllis Flanagan, Delta Kappa.....Secretary
 Jacob Dunn, Tau Omega.....Treasurer

MEMBERS

Odessa Dietrich, Alpha Gamma
 Mary Borelli, Alpha Gamma
 David Webb, Beta Chi
 Mary Merle Jones, Delta Kappa

Jack Dayan, Rho Nu Delta
 Joe Cermenio, Rho Uu Delta
 Jack Goodson, Sigma Kappa Nu

Marie Mitchell, Sigma Theta Phi
 Beverly Bond, Sigma Theta Phi
 Walter Shiver, Tau Omega

APPLIED MUSIC





MIXED

Frances Alderman
Jack Armstrong
Beverly Bond
Olive Bartholemew

Russell Bloss
Sam Bessis
Arthur Burrows
Olive Beebe

Constance Byars
Mark Ball
Hazen Carleton
Florence Flanders

William Fricke
Bond Giles
Maxine Graf
William Hayes

Marie Hausrath
William Knopke
Daisy Lewis
Marie Lewis

CHORUS

Florence Moore
Norma Myers
Virginia Morris
William Martin

Glenn McRae
Josephine Price
Geneva Roberts
Gloria Runton

Maurine Robles
Orrion Schlichter
Alice Lee Sewell
Carles Slocum

Walter Shiver
Katherine Tanner
John Trusler
Carroll Thomas

Dorothy Thonnesen
William Webb
Wanda Waters
Howard Westley

GIRLS' CHORUS



BOYS' CHORUS

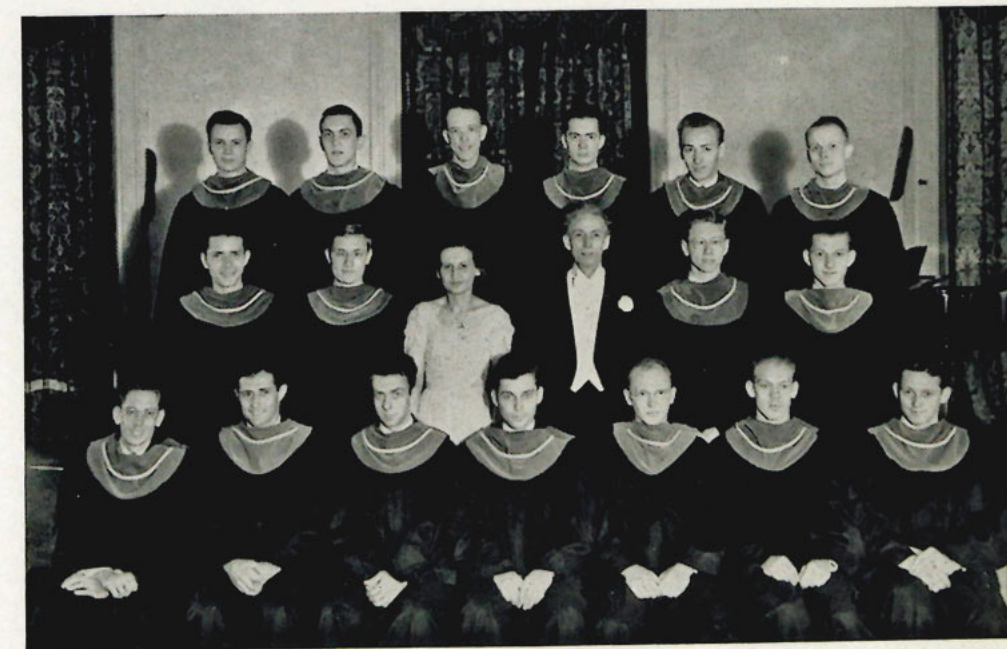



University of Tampa Band

Lyman Wiltse, Director

Frances Alderman
Jack Armstrong
Val Antuono
Sam Bessis
Charles Barrow
Beverly Bond
Robert Bretz
Walter Brown
Arthur Burrows
Mary Cantrell
Hazen Carleton
Russell Dixon
John Dromey
Jacob Dunn

James Dunn
Francis Fagan
Yolonda Finney
Clynn Fosnaught
William Fricke
Wallace Hague
Herman Hancock
Anne Marie Hargan
James Huber
Louis Hausrath
Marie Hausrath
William Hayes
Russell Kersey
Daisy Lewis

Marie Lewis
Jack Liebmann
Norman Light
William Martin
Glenn McRae
Ruth Morgan
Paige Nichols
Miriam Quarles
Alton Rine
Geneva Roberts
Frank Rood
William Schwartzman
Alice Lee Sewell
Daniel Shaw

Walter Shiver
Charles Slocum
Steve Solak
P. A. Spence
Robert Stephens
Katherine Tanner
Wanda Waters
William Webb
David Webb
Jack Williams
Merriwether Williams
Richard Wozniak
Howard Westley
Allan Young





University of

| | | | | |
|------------------|----------------|---------------|-----------------|----------------|
| Frances Alderman | Beverly Bond | Mary Cantrell | Jacob Dunn | William Fricke |
| Sam Bessis | Robert Bretz | Mary Collura | Yolonda Finney | Wallace Hague |
| Russell Bloss | Arthur Burrows | Russell Dixon | Clynn Fosnaught | Louis Hausrath |

Tampa Orchestra

| | | | | |
|---------------|---------------|----------------|----------------|------------------|
| William Hayes | Glenn McRae | Geneva Roberts | Charles Slocum | Robert Stephens |
| Marie Lewis | Ruth Morgan | Frank Rood | Steven Solak | Katherine Tanner |
| Norman Light | Paige Nichols | Walter Shiver | P. A. Spence | Richard Wozniak |



STRING QUARTET

Marie Lewis
First Violin

Frances Alderman
Second Violin

Bill McCullum
Viola

Bill Hayes
'Cello

STRING QUARTET

Sam Bessis
First Violin

Frank Rood
Second Violin

Bill McCullum
Viola

Bill Hayes
'Cello





String Trio

Lyman Wiltse
Violin

Mary Haverstick
Piano

Kathleen Wiltse
'Cello

SPORTS

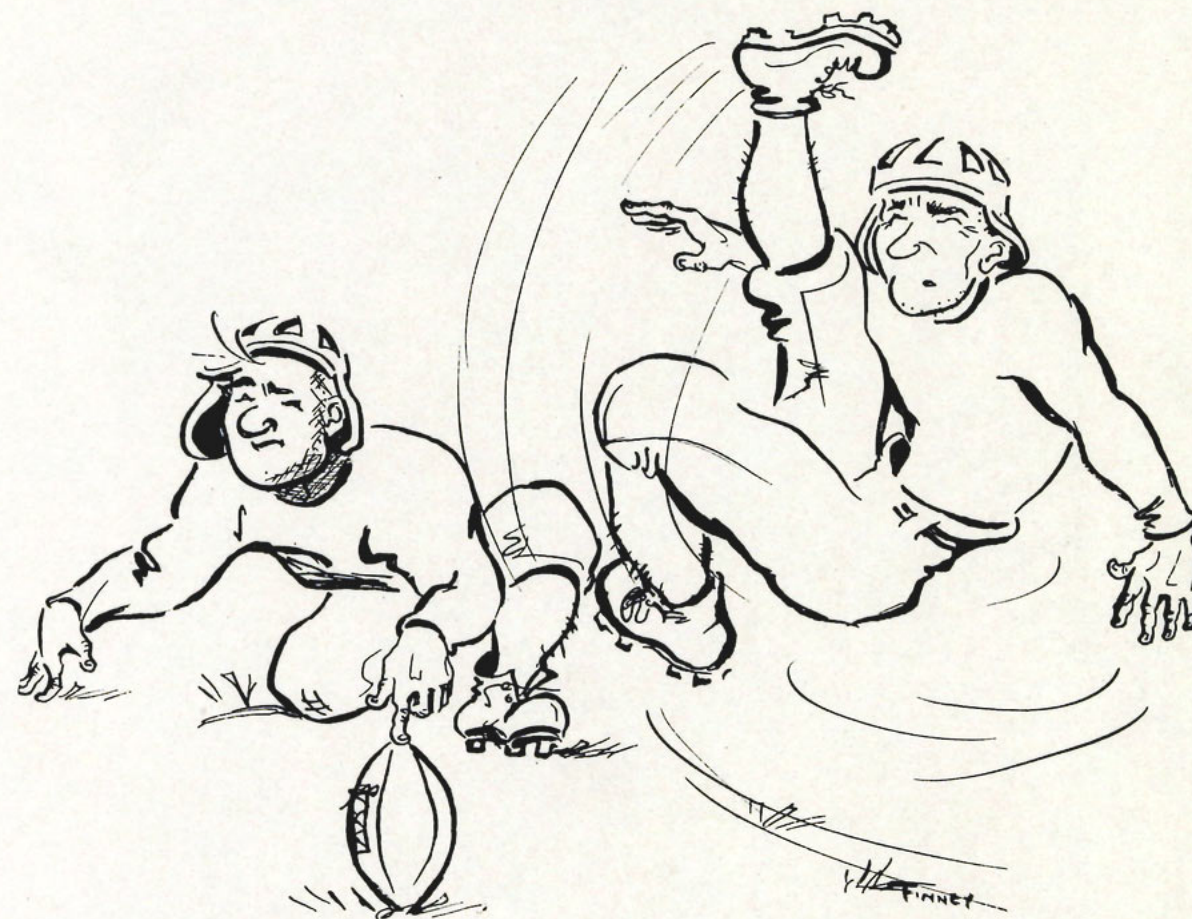

MEN'S PHYSICAL EDUCATION

DIRECTOR OF ATHLETICS



"Flucie" Stewart

FOOT BALL

1940 SPARTANS

Front Row: C. Read, Fordyce, McCloskey, Hatch, Hance, Kaufman, Comparato, Moore, Anderson, Holmes, Straner, Bravakis.

Second Row: Clevenger, Healey, Stout, Raines, Buchan, Albers, Driskell, Wolfe, Zaiko, Newlands, Mills, Barsdis.

Back Row: Williams, Howell, Myers, Sleichter, Pittman, H. Levin, Kolka, Beynon, M. Levin, Fisher, Brandenberger, B. Read.

Not Pictured: Reed.



LETTERMEN

| | |
|---------------------|-------------------|
| John Comparato | Ted Bravakis |
| Paul McCloskey | Paul Myers |
| Tom Albers | Dick Sleichter |
| Bill Read | Milan Buchan |
| John Kaufman | Anthony Kolka |
| Floyd Wolfe | Bill Fisher |
| Frank Straner | Wasiley Zaiko |
| Clair Pittman | Stanley Moore |
| Clarence "Pug" Read | Paul Hance |
| "Andy" Anderson | Cecil Reed |
| Jack Newlands | Ed "Dixie" Howell |
| Vic Hatch | Howard Beynon |
| Quentin Williams | R. B. Fordyce |
| Willard Driskell | |

1940

Sept. 14—Appalachian:

Fresh from their training camp high in the Blue Ridge Mountains of North Carolina the Spartans journeyed to Boone to take on a highly rated Mountaineer eleven. However, the Teachers were able to score only twice, the first coming as a result of a lucky long pass. Beynon plunged over for the Spartan tally. Final—Appalachian 13, Tampa 6.

Sept. 27—Stetson:

After battling to a scoreless tie for the first fifty-nine minutes of the game our boys finally crashed into the win column. They moved ninety-nine yards in four plays to humble the Hatters. Our Champ intercepted a Stetson pass on his own one-yard stripe. Then Levin heaved three passes to Howell, the last connecting for a touchdown. Final—Tampa 6, Stetson 0.

Oct. 5—Florida:

The Spartans fought the heavily favored Gators to a standstill in the first half. However, superior reserve strength soon began to tell and the weary Spartan line began to crack after a fluke safety on a kick-off cost them two points. It was a bitterly fought game as evidenced by the free-for-all in the second half. Final—Florida 23, Tampa 0.

Oct. 11—Miami:

Once again Miami produces a powerhouse attack that completely bewilders the Spartans. Scoring in the first, third and fourth quarters the Hurricanes pounded the Spartan line relentlessly. Tragedy struck in the Orange Bowl when Paul Hance, Spartan back, was tackled by three Hurricanes while returning a punt, and suffered a cracked vertebra. Final—Miami 27, Tampa 0.

SEASON

Oct. 18—Rollins:

Going over, around, and through the battered Spartan line Messrs. Hardman, Lingerfelt, and Co. staged a track meet at Tampa's expense. Brilliant passing set up scores in every quarter. Final—Rollins 39, Tampa 0.

Oct. 26—Georgia Teachers:

The Tampans finally hit their winning stride to crush a valiant Teachers team. After Williams took the opening kickoff for a touchdown it was Tampa all the way. Final—Tampa 64, Georgia 14.

Nov. 2—Stetson:

The Hatters evened things up by taking the Spartans into camp in the second game of their series. A hot day and a poor field slowed up the Spartan attack. Highlight of the game was Champ Williams' ninety-five yard runback of the second half kickoff for a touchdown. Final—Stetson 19, Tampa 13.

Nov. 8—Oglethorpe:

Playing like demons inspired the Spartans rolled over the Stormy Petrels like the tide. Our boys were led by Quentin, "Champ" Williams who turned in a sensational display of broken field running to hit the touchdown trail five times. Outstanding feature of the game was the downfield blocking of the Tampans, who kept the Petrels splattered on the turf all night. Comparato and Straner also scored on long runs. Final—Tampa 52, Oglethorpe 0.

Nov. 22—Rollins:

Once again the smoothest small college football team it has been our privilege to see, humbled our Spartans. Combining deception and power with a bewildering aerial attack the Tars scored four times. Champ accounted for the lone Spartan tally. Straner brought the crowd to its feet repeatedly by racing for gains around Little All-American Lingerfelt's end. Final—Rollins 20, Tampa 6.

BABY SPARTANS 1941

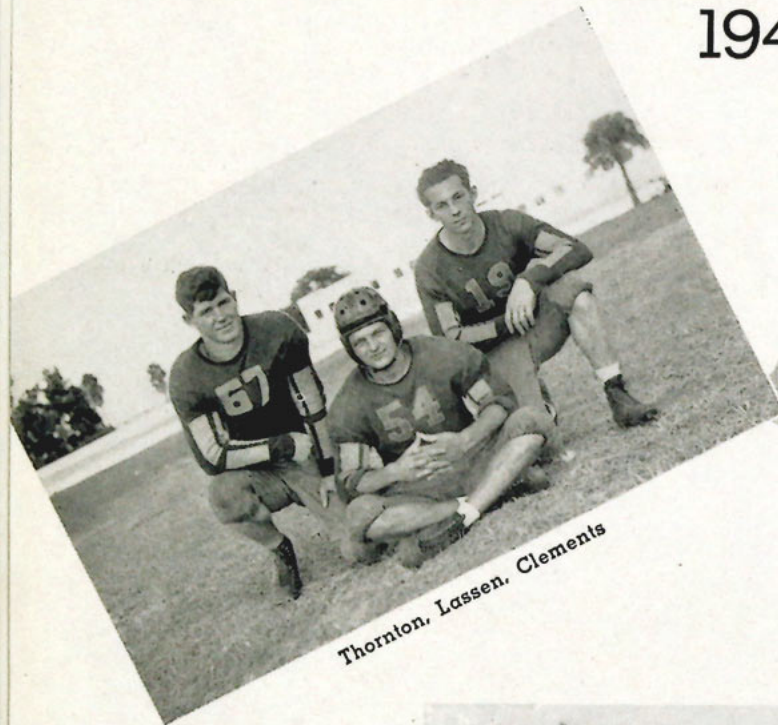

Thornton, Lassen, Clements

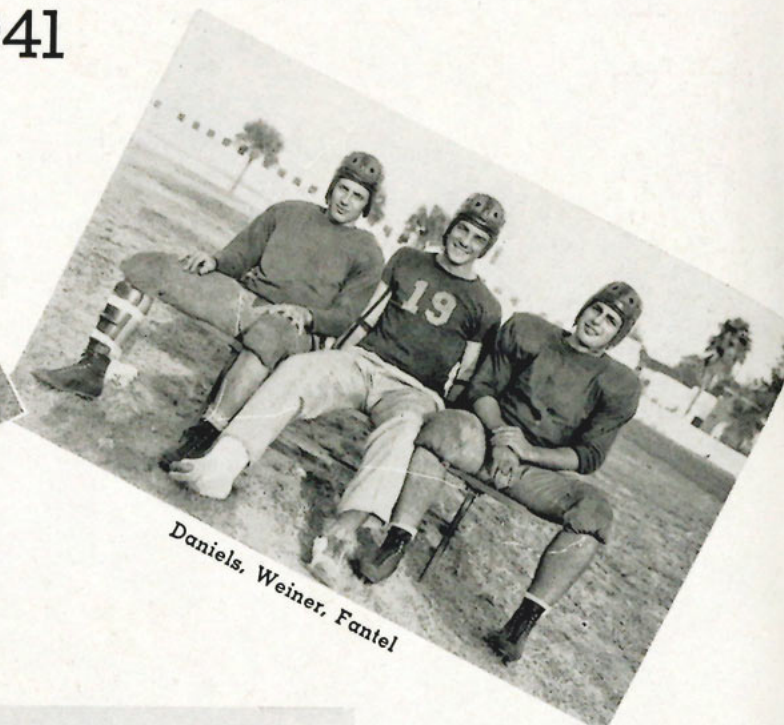

Daniels, Weiner, Fantel



Hardin, Myers, Cooksey

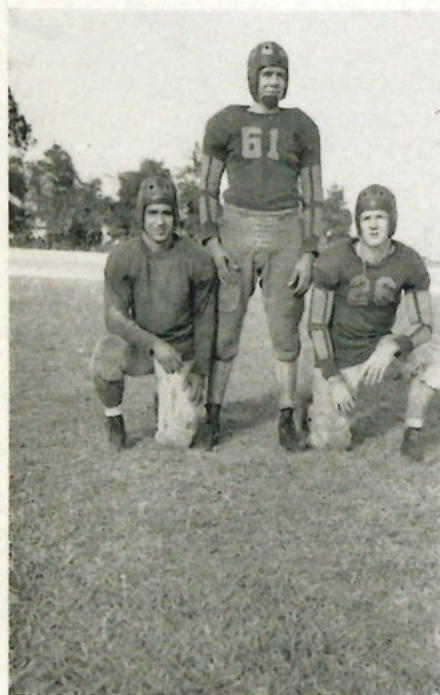

Marchetta, Bowen, Weech

Here are the fellows who act as chopping blocks for the Varsity all season. The squad has some excellent material in it and promises to send some first rate players to the Varsity.

Moosey did a great job in developing these boys from high school players to college timber and deserves lots of credit.

The boys didn't win any of their games, but what the heck—we all had a good time.



Coach Manucy

CAP'N HANCE



Breaking a neck in Miami didn't keep Paul Hance from coming to the Rollins game to act as captain

OUR BAND



Here's our band at Stetson where they captured the crowd's fancy with their swing tunes



Here are our high-stepping Drum Majorettes. They make a pretty eyefull, don't they?

A shot of our starting line-up. How would you like to face these guys in a game? Plenty tough, I'll say.



What would a football game be without our cheerleaders to organize our pep and spirit? These guys and gals' specialty was jitterbuggin' for the stands when the band swung out



ACTION

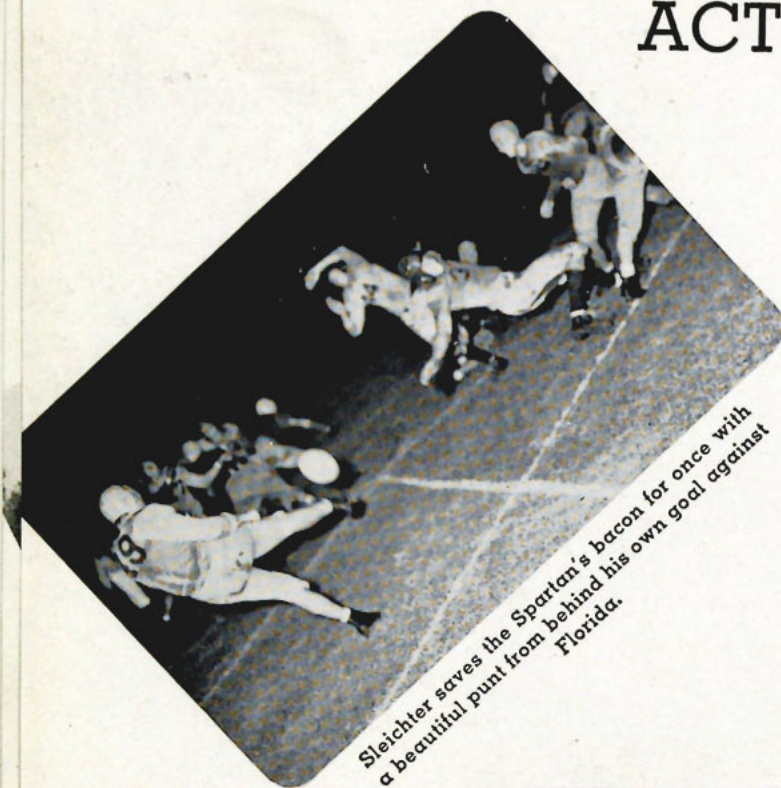

Sleichter saves the Spartan's bacon for once with a beautiful punt from behind his own goal against Florida.

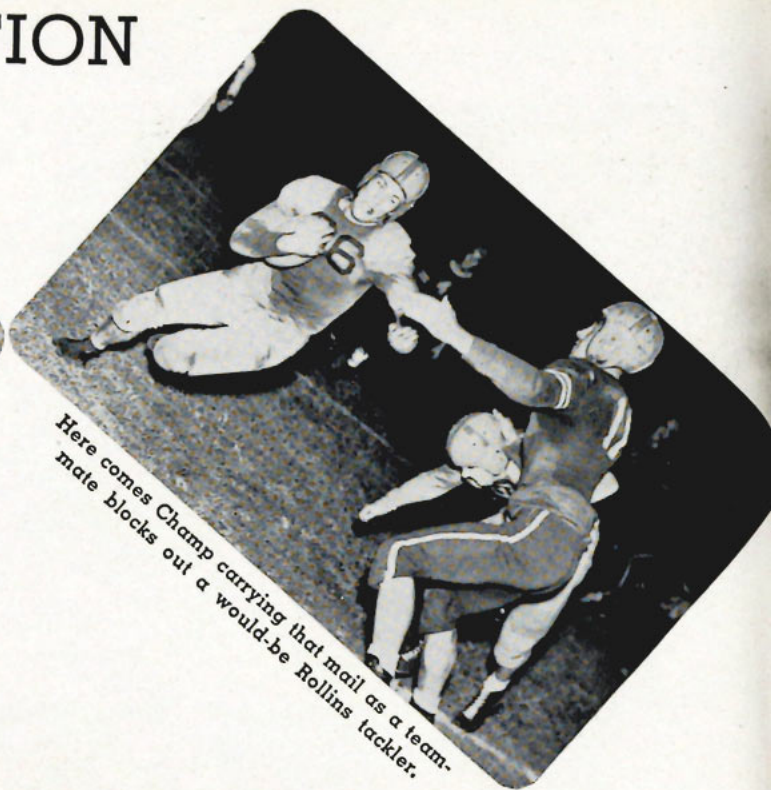

Here comes Champ carrying that mail as a team-mate blocks out a would-be Rollins tackler.



Here's our squad at training camp in North Carolina. Boy, did we have a time running up and down mountains while practicing!

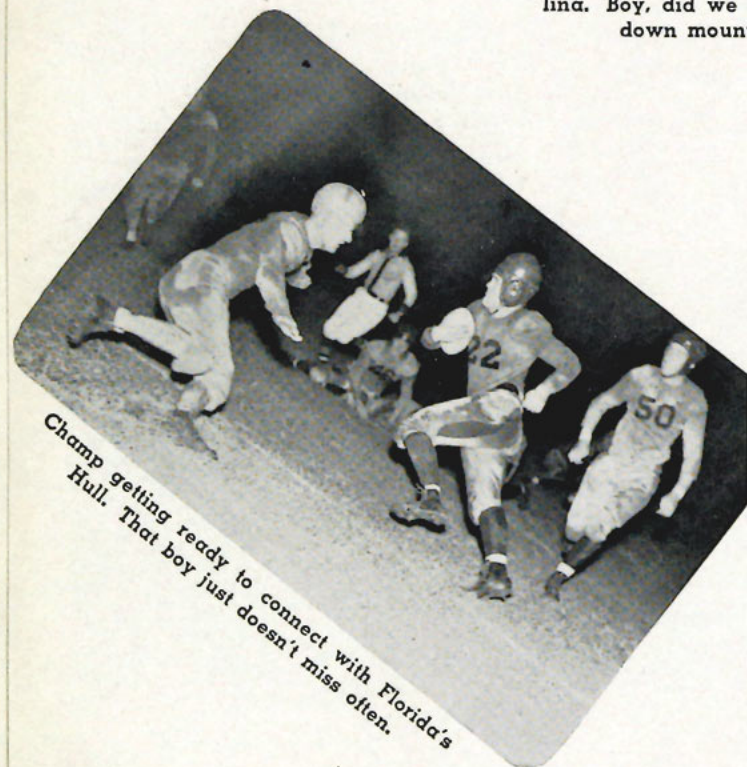

Champ getting ready to connect with Florida's Hull. That boy just doesn't miss often.



Remember the Florida free-for-all? Zaiko is on the ground. No. 3 was one of the agitators. Right in the middle of it, yes he is not. That's big "Harry" Wolfe hanging one on a 'Gator.



Champ starts on a touch-down run-back of a Stetson kick-off from behind his own goal.



The one that got away. A Tar catches a pass over the Tampa line for a touchdown.

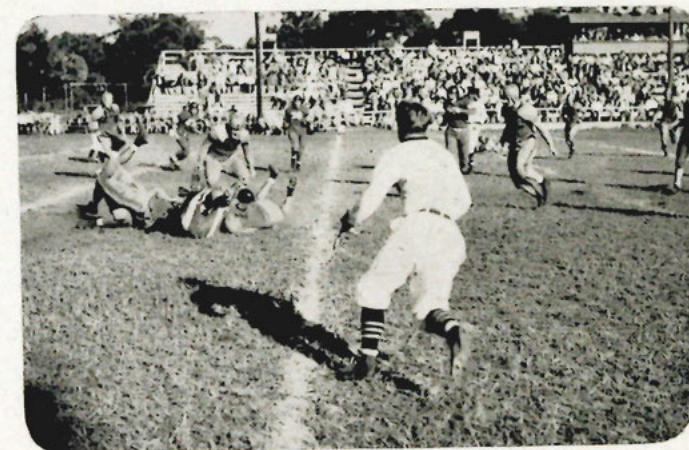

Fumble!

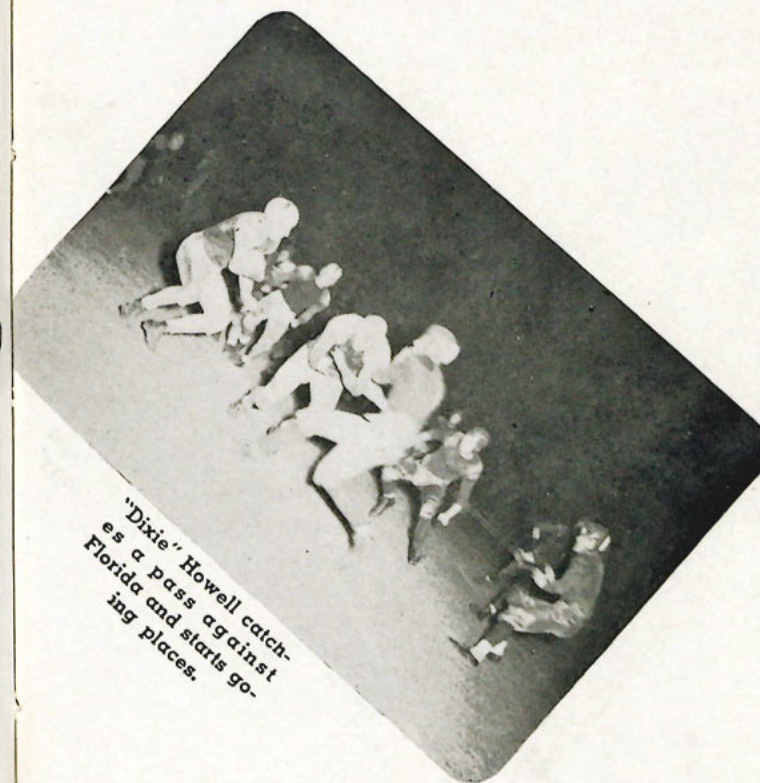

"Dixie" Howell catches a pass against Florida and starts going places.



Buchanan totin' that rock behind Williams against Rollins.

1941 SENIORS

SO LONG FELLAS

Well, boys, it looks as if we have come to the trail's end at last. For four years you have labored to have your pictures on this page, and here it is—a signpost designating the parting of the ways. But before you leave us we want you to know that though memories may grow dim you will never be forgotten. We, the student body, appreciate all that you have done for our University. Your labor, sweat and blood have done much to push Tampa into the respected position which it now occupies. This was accomplished only by hour on hour of practice under a broiling sun or on a muddy field. So don't think we have the idea that football is played just one night a week. We know that it's not the gay party some think it is, so we once again say thanks for your endeavors, and remember that you'll always be Fighting Spartans.



"Champ"

John Brandenberger—5'11"—180 lbs. This guy is the clown prince of football. We may not come out on top always, but if Brandy is there we'll be happy. Underneath his clowning is a smooth loose-hipped runner and a vicious blocker—he likes to throw a football but would rather throw the bull. He's a product of Meridan, Conn., and is a good man to have on your side. Brandy hopes to be a salesman of anything after graduation.



"Brandy"

Paul Hance—5'10"—180 lbs. One of the hardest driving and most elusive backs we have ever seen run. Paul met with a serious mishap in Miami last season. Driving into three husky Hurricanes, he fractured a vertebra. But he's up and doing O.K. now. Biggest football thrill was playing Florida for the first time. He got off several beautiful runs in this game. Another Tampa lad, Paul is looking forward to a nice, long rest. We'll miss ya, Chop-Chop.



"Chop-Chop"

SENIORS 1941

Quentin Williams—5'10"—165 lbs. Champ has been one of the big guns in the Spartan attack for the last three years—one of the best broken-field runners ever developed in this state—also an excellent defensive back—thrilled by scoring five touchdowns against Oglethorpe. Replacing the Champ is one of Coach Stewart's biggest problems. Received honorable mention on Little All-American squad. A Tampa boy, the Champ plans to coach.



"Slick"

Richard Sleichter—6'1"—190 lbs. A very dependable man to have on the flank. Dick's playing made opposing signal callers think twice before calling a play around his end. You could see his grin from one end of the field to the other. Got a great kick out of going high in the air to snatch passes. Hailing from Scotland, Pa., Slick is another one who is hoping for a nice long rest.

Paul Myers—6'—180 lbs. Another good boy to have on the end of your line. Also played in the center position, and efficiently too. Biggest football thrill came as a Freshman, when the under rated Spartan Frosh knocked over a greatly publicized Miami Freshman team in the newly built Orange Bowl. A native of Bexley, Ohio, Paul has his eyes set on a coaching job when he graduates.



"Paul"

1941 SENIORS



"Sally"

Paul McCloskey—5'11"—180 lbs. A smooth running back who helped prove that beef isn't all that counts. A blocking boy who enjoyed taking care of would-be tacklers when one of his buddies was lugging that rock. Coming from Boston, Mac intends to study medicine when he graduates.



"Dris"

Willard Driskell — 6'2" — 198 lbs. A man who served equally well in the tackle or guard slot. A player who wasn't as aggressive as he was large. Enjoyed breaking up opponent's plays before they developed. A tough down-field blocker on offense. One of the Romeos of the squad. A smooth customer on or off the field. Coming from Fort Meade, Fla., Dris intends to enter the air corps.

Clair Pittman—6'1"—185 lbs. Another utility man who played tackle, guard, or center—one of those fellows who take a delight in making opposing linemen look and feel foolish. Got most fun out of a game with Havana in 1938. Pitt is another product of Tampa and will be hard to replace in the line. Plans to enter the business world.

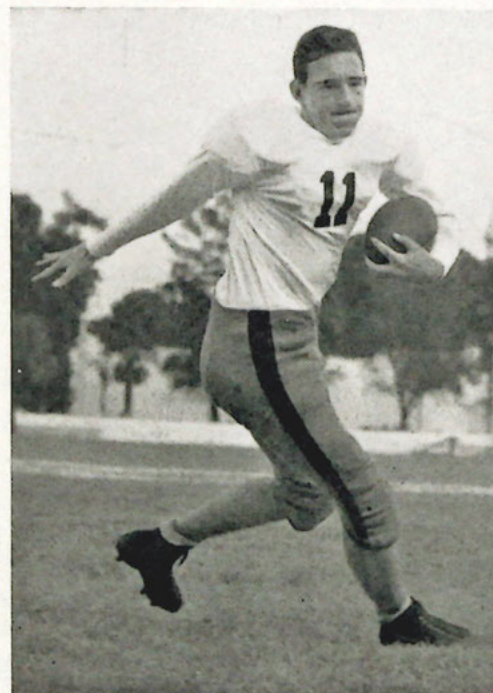

"Mac"



Coach Nash Higgins

Coach Higgins, who has been Director of Athletics and Head Coach of football since its inception here in the University, resigned his position this year. He furnished a splendid example for his boys and we'll miss him lots.



George Straus
Business Manager



Line Coach "Pix" Pierson

This season was the last for Coach Pierson also. Truly one of the finest men we have ever known, he labored for years with the Spartans and will be hard to replace. Good luck, Pix.

Athletic Staff

1940

Student Athletic Managers Goodson and Ball checking over their equipment. Jack graduates after three years as Manager. Mark graduates after two years as Co-Manager.



Trainer Gregory Lucas, Spartan Trainer, checks over a casualty on the field.

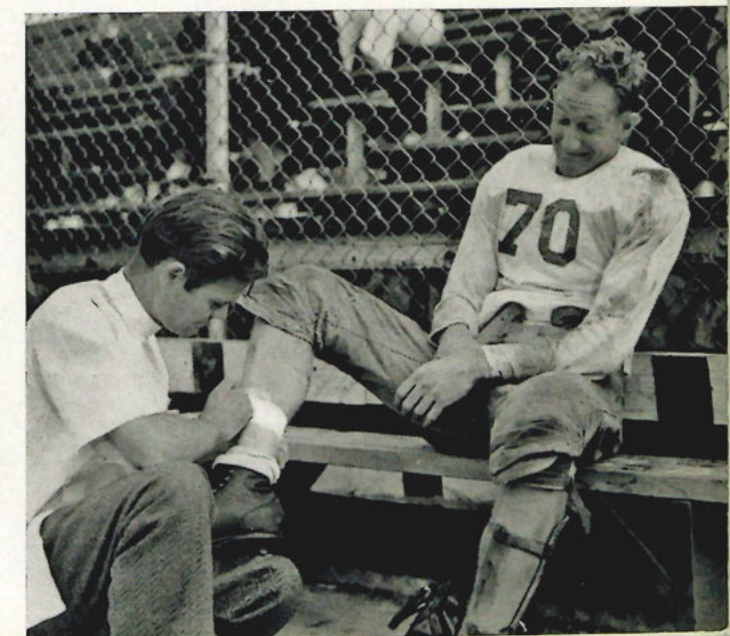

SPRING PRACTICE



Well, fellas, what'll it be?



Puzzle: Find the ball.

For eight weeks the Spartans have been laboring on Philip's Field trying to learn Coach Stewart's system and get in shape for the forthcoming season. They have played four intra-squad games and your editor thinks that those of you who are around next fall will have a team to be proud of calling your own. Howard Beynon has been elected captain and Ed "Dixie" Howell has been selected co-captain for next season. Good luck to you fellas.

The Reds kick to the Whites

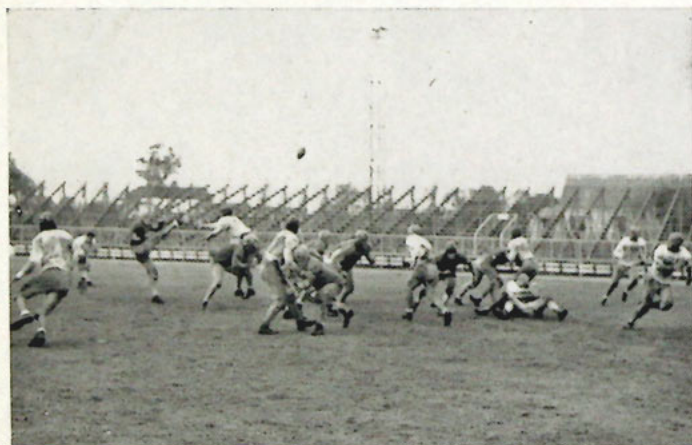

so the Whites kick back to the Reds.



Name it and you can have it.

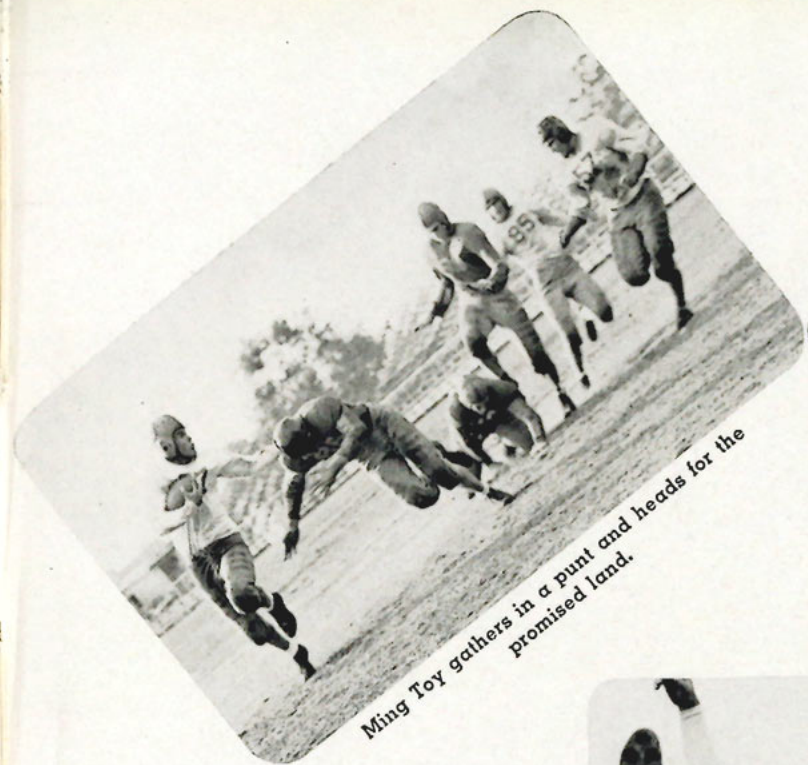

Ming Toy gathers in a punt and heads for the promised land.

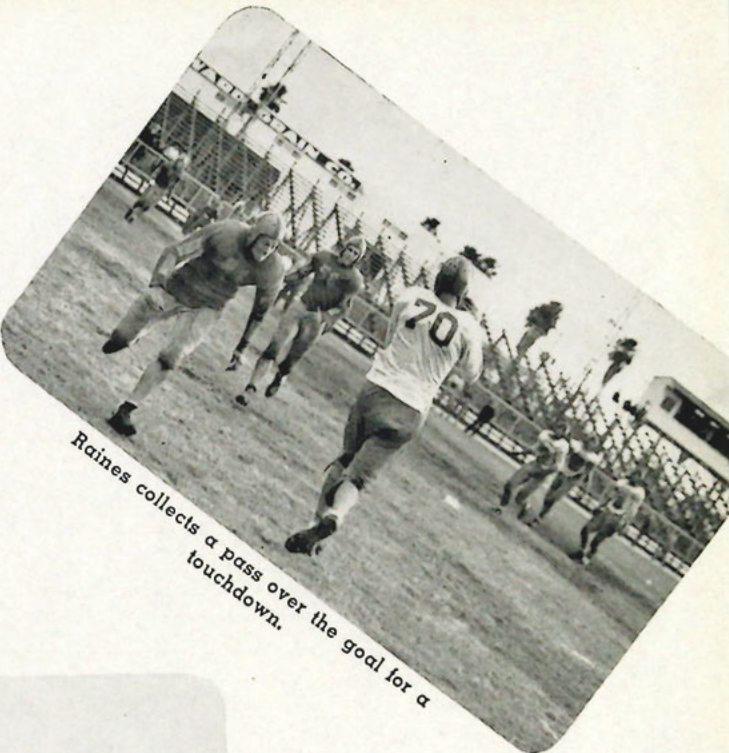

Raines collects a pass over the goal for a touchdown.



Cap'n Beynon.

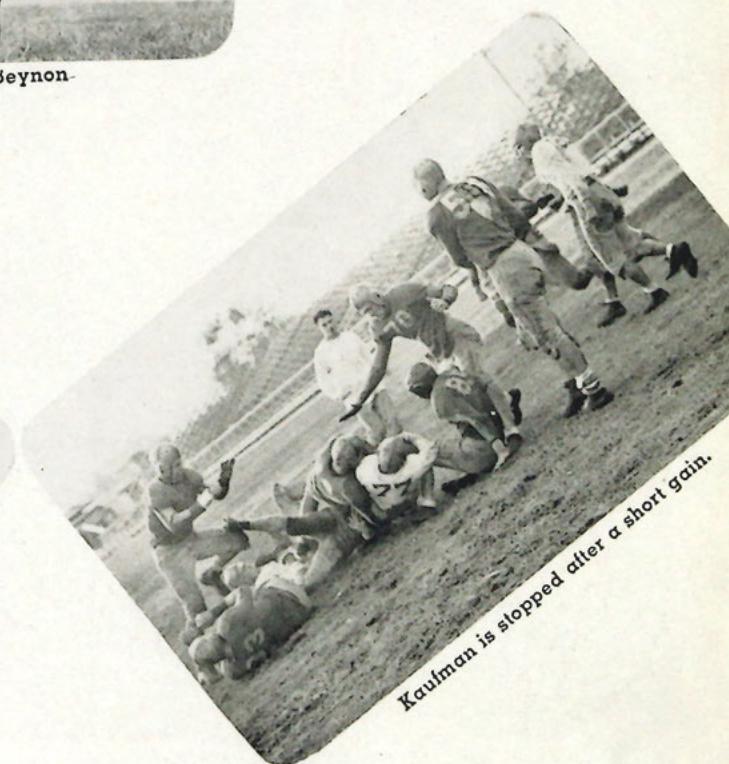

Kaulman is stopped after a short gain.

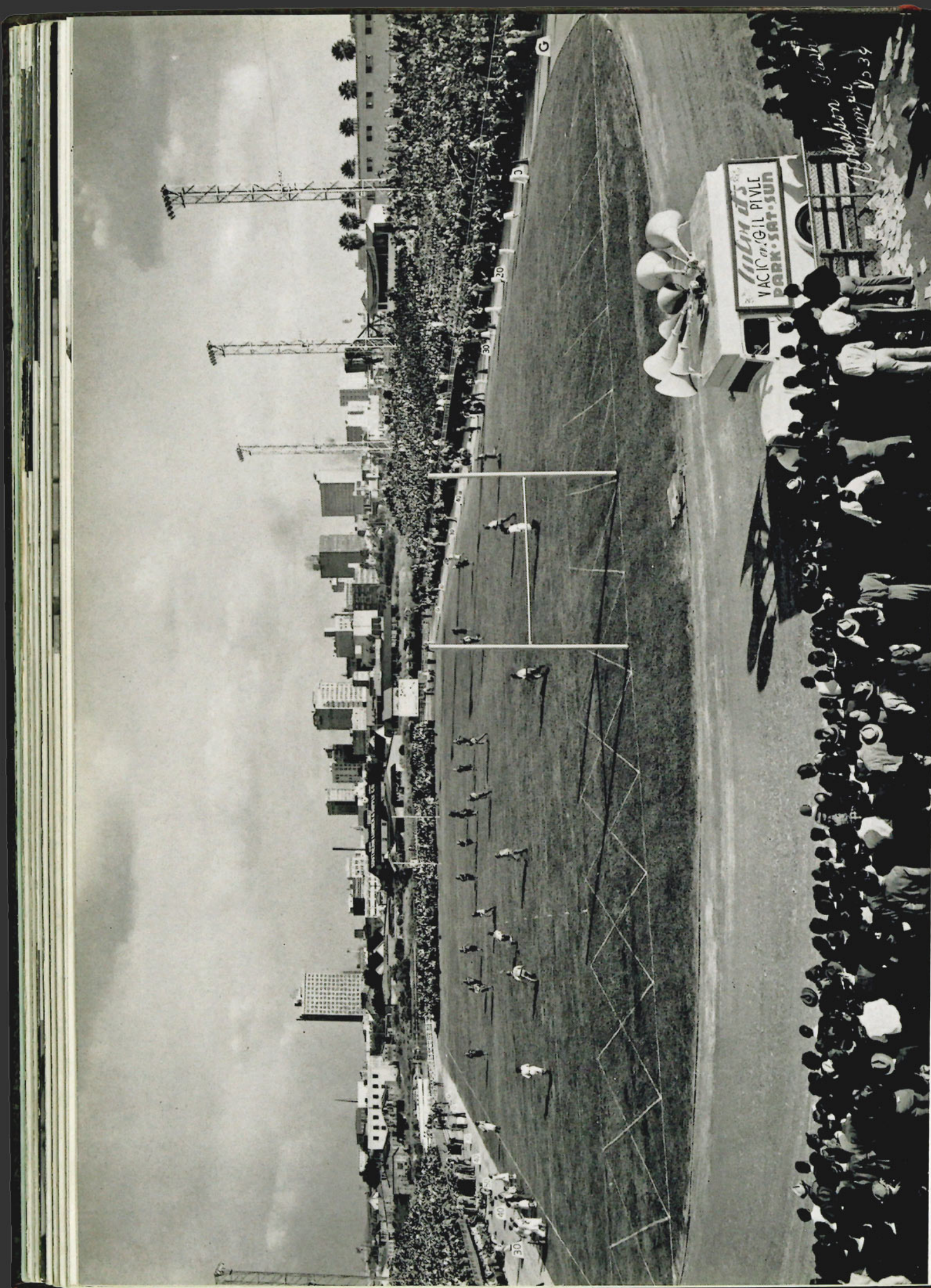

KICK-OFF TIME AT PHILIP'S FIELD

MEN'S INTRAMURALS

DIRECTOR



MILLER K. ADAMS



Start of the cross-country run.



End of run with Kaufman setting new record to win.



Champ goes high.

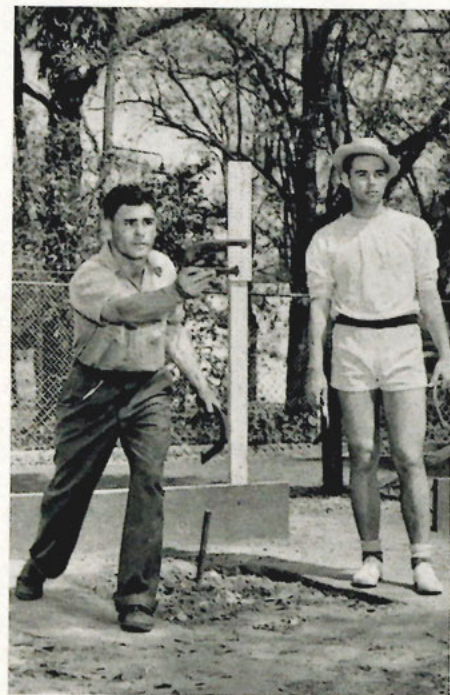

Holmes and Sleichter, leaders in horseshoe tournament.

Due to the untiring efforts of Miller Adams, the program of intramural sports at the University of Tampa has occupied a position of increasing importance in the school curriculum. He has developed its activities to the point that over 80% of the regular students now participate in the diversified program, playing on fraternity or independent teams.



S.K.N.'s, touch-football champs, go down on a kick-off.



Duck, "Jackie", duck.



Johnson puts one over on the Sigma Eps.

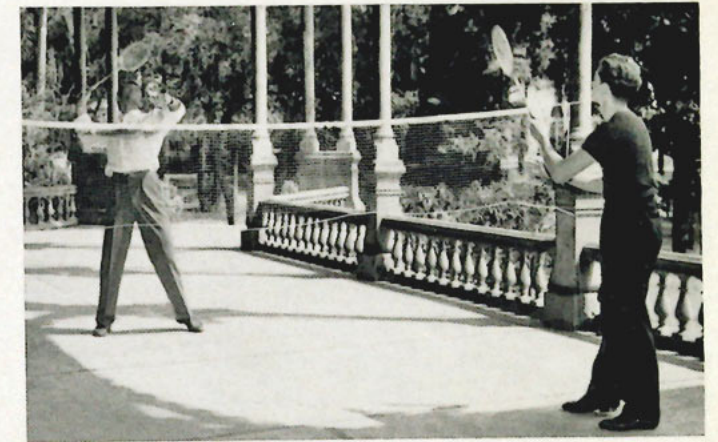

Sleichter and Schwartzman bat the bird around.

Results of Sports Completed as Moroccan Goes to Press.

Touch-Football....Sigma Kappa Nu
Ping-Pong.....Beattie, Tau Omega
Archery.....Sleichter, Beta Chi
Cross-Country....Kaufman, Beta Chi
Volleyball.....Rho Nu Delta
Badminton.....Straner, Beta Chi
Horseshoes.....Beta Chi



"Dead-Eye" Dick



Hance the Heaver



Beattie drives a hot one.



Not swords for two and coffee for one, but Sleichter and "Colonel" Pittsworth brushing up on their fencing



Tau Omega

| | | |
|---------------|---------------|---------------|
| Ball | Lauther | Fisher |
| Brandenberger | Lovejoy | Fonte |
| Whitehead | Martin | Hudson |
| Fordyce | McRae | Cameron |
| Dunn | Rood | Zalmand |
| Beattie | Shiver | Hayes |
| Bergwin | Slocum | Lassen |
| Bretz | Stalnaker, Z. | Wilson |
| Byars | Vest | Weech |
| Clevenger | Upson | Armstrong |
| Driskell | Ericson | Stalnaker, L. |
| Goode | Kolka | Watson |
| Hance | White | Brown |
| Hatcher | Marano | Pepper |
| Jack | Zielenski | Hatch |
| | Bittman | |

Beta Chi

| | |
|-----------|-----------|
| Anderson | Mills |
| Antuono | Moore |
| Beynon | Myers |
| Bluemle | Newlands |
| Bowen | Rippa |
| Christy | Reed, C |
| Clements | Read, Wm. |
| Duncan | Ryals |
| Dunn | Schiro |
| Fernandez | Sleighter |
| Fisher | Spoltore |
| Fosnaught | Smith |
| Gentry | Solak |
| Healey | Straner |
| Howell | Straub |
| Hague | Tanner |
| Kaufman | Thornton |
| Knight | Webb |
| McCloskey | Youngs |



INTRAMURAL



Rho Nu Delta

| | |
|-----------|------------|
| Cannella | Tramontana |
| Villarosa | Messina |
| Schell | Jiminez |
| Cermenio | Barker |
| Diaz | Goldberg |
| Abrev | Frey |
| Magadan | Delgado |
| Aguirre | Hagerman |
| Dayan | Pinch |

SQUADS

Sigma Epsilon

| | |
|-------------|--------|
| Schwartzman | Young |
| Gaventa | Dixon |
| Cross | Taylor |
| Dunn | Kersey |
| Herdwick | Wester |
| Fullford | Cryan |
| Bessis | |

Sigma Kappa Nu

| | |
|------------|-----------------|
| Henry | Webb |
| Boynon | Williams, Jack |
| Burrows | Williams, Champ |
| Cooper | Tittsworth |
| DiBona | Whitehead |
| Frederick | Beasley |
| Goodson | Bloss |
| Hausrath | Carleton |
| Johnson | Fagan |
| Light | Huber |
| Metcalf | Kelsey |
| Mikell | Rey |
| Nichols | Shaw |
| Stevens | Williams, M. |
| Wainwright | Wozniak |



BASEBALL



Back Row: Goodson, Mgr.; Clements; Forester; Morano; Kolka; Knight; Beynon; Watson; Adams, Coach.

Middle Row: "Doug" Belden, Mascot and Batboy; Howell; Villarosa; Spoltore; Magadan; Comparata; Buchan; Reed.

Front Row: Straub; McCloskey; Straner; Jiminez; Holmes; Williams. (Bill Fisher, catcher and one of the veterans of the ball club, was not present when the picture of the squad was taken.)

Miller K. Adams, Coach



Our Spartan baseball team is something of which we can be justly proud. Only two years old, it is by far the outstanding scholastic baseball organization in the state. Miller Adams deserves much of the credit, but much is also due to the efforts of the boys themselves. Organized originally by Miller as an independent team, they were unrecognized by the University. However, their trail of spectacular wins soon won for them the attention of the school and of Tampa as a whole. They justified their early publicity by going on and winning the state championship. This year's squad seems no less capable than last year's and has an excellent chance of repeating as champs. They have played no regular games as yet, but have won their warm-up games. Our hats are off to you, Miller, and your champions.



"Eagle-Eye" Jiminez waits for the pitch. Al plays shortstop on the Spartan ball club and is one of Coach Adams' most consistent hitters.

Good for two at least—this is the way Arnie Holmes looks after he unwinds at an inviting pitch. Arnie covers the hotspot at third base.

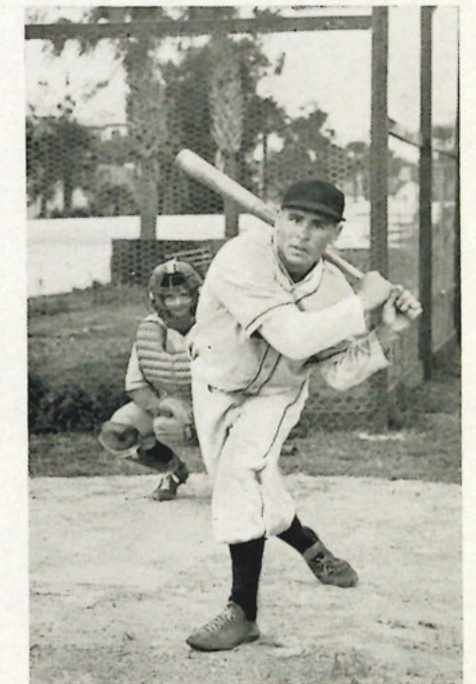

State Champs in Action

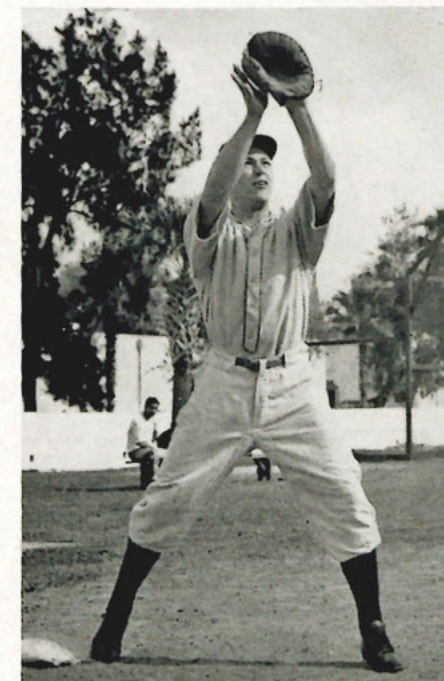

Left: The Champ gets one for a p.o. Champ Williams is one of the capable first basemen of the squad and is one of the big guns in the Spartan's batting attack.

Right: A ball team can only be as strong as its pitcher. Looking down the alley we see Johnny Clements, who helps make the Spartans a plenty strong club.



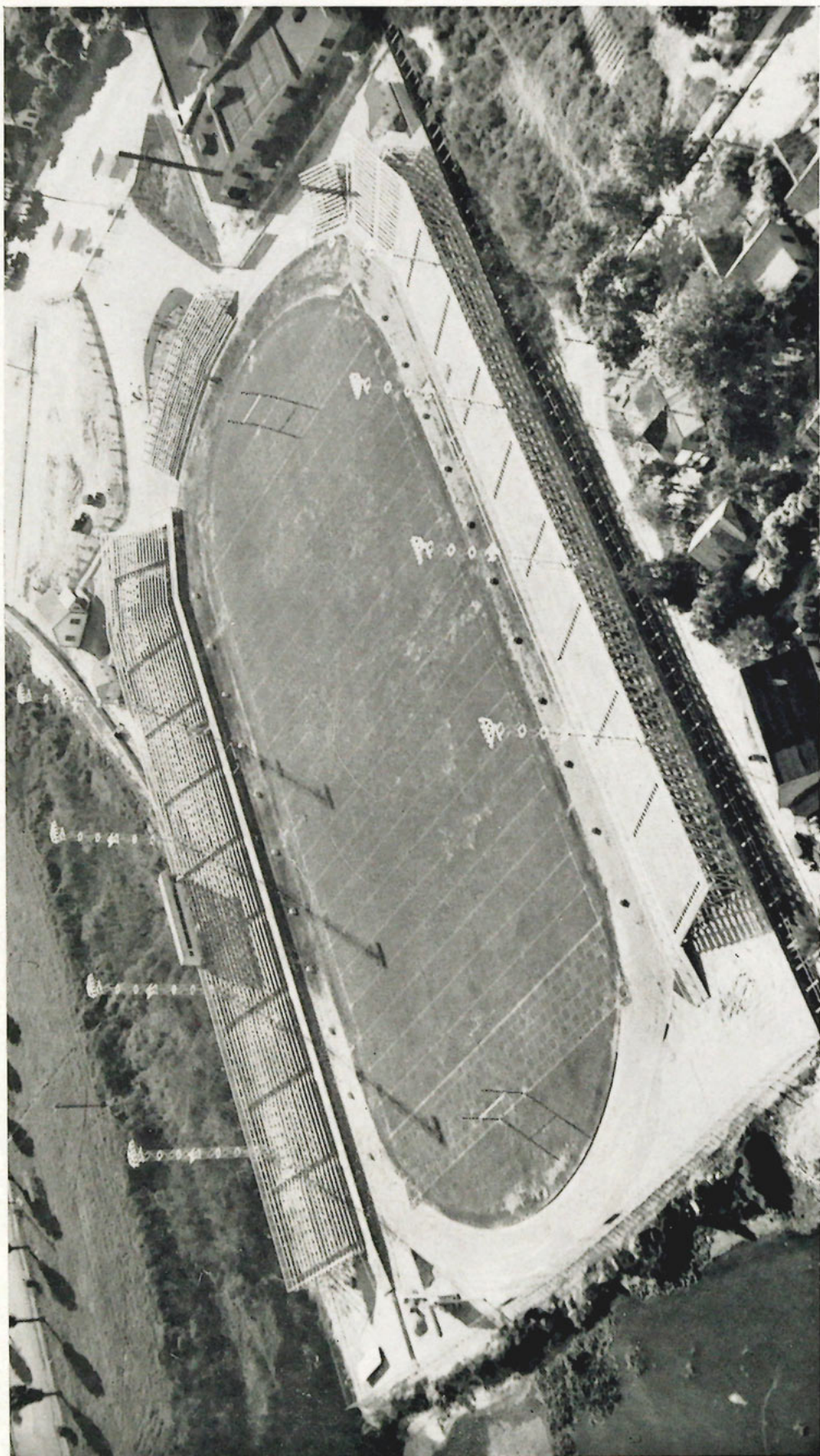

UNIVERSITY OF TAMPA STADIUM

GIRL'S SPORTS

DIRECTOR



RUTH MOFFATT

WOMEN'S

VARSAITY



Women's Varsity Basketball

The University entered two outstanding teams in competition for the City Basketball trophy. Although they did not bring home the laurels, the Spartanettes turned in another

excellent record as in previous years.

A combination of the varsity and freshman teams would tend toward their ultimate success in next year cage meets.





INTRAMURAL

Intramural Managers

Norma Myers
Ruth Moffatt
Marie Sherman
Louise Griffin
Frances Alderman
Marilyn Levy



Alpha Gamma

Odessa Dietrich
Deltina Diaz
Murial Yarborough
Nell Clemons
Marie Sherman
Katherine Perdicaris



Delta Kappa

Phyllis Flanagan
Lucie Lee Marsh
Jean Pryor
Celeste Dervaes
Alma Hanson
Frances Alderman

TEAMS

Freshman

Evelyn Fernandez
Josephine Pullara
Marjorie Homan
Wanda Waters
Muriel Yarborough
Marilyn Levy
Jean Webb



Sigma Theta Phi

Norma Rollins
Alice Lee Sewell
Jackie Jameson
Wanda Waters
Louise Griffin
Juanita Guerra



Plebettes

Marie Lewis
Florence Moore
Norma Myers
Betty Mae Johnson



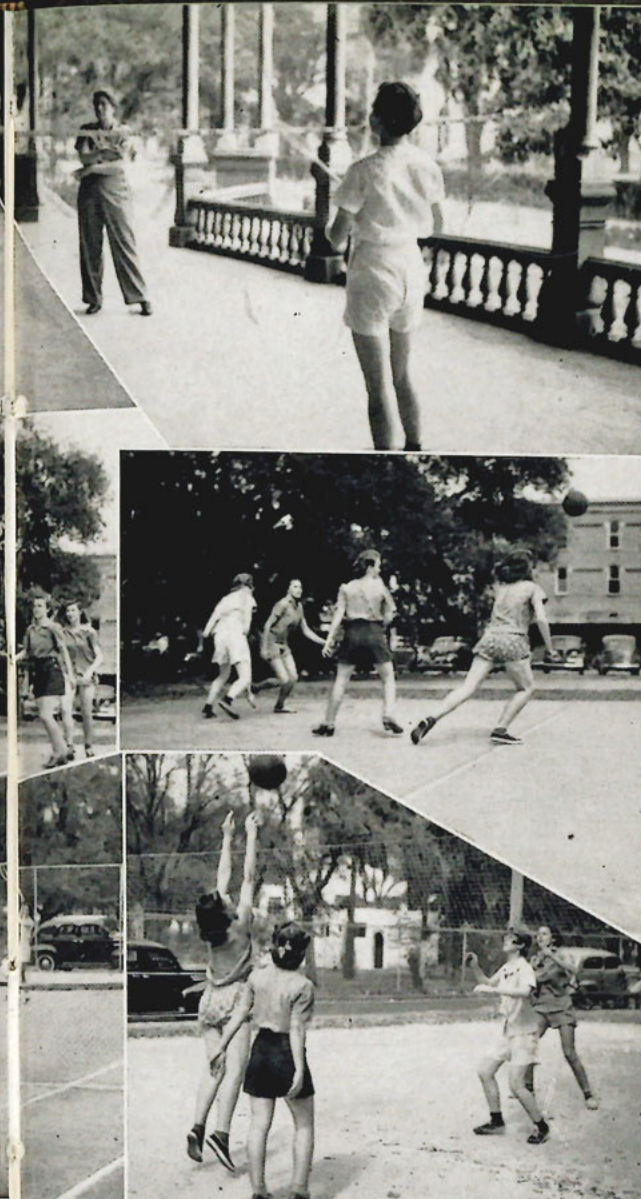

WOMEN'S

INTRAMURALS

Intramural Standings

VOLLEYBALL

Sigma Theta Phi
Alpha Gamma
Delta Kappa

SHUFFLEBOARD

Alpha Gamma
Sigma Theta

BASKETBALL

Sigma Theta Phi
Plebettes

BADMINTON

Alpha Gamma

DIAMOND BALL

Delta Kappa
Alpha Gamma
Sigma Theta Phi

BOWLING

Alpha Gamma
Delta Kappa

HORSESHOES

Alpha Gamma
Delta Kappa

PINGPONG

Sigma Theta Phi
Plebette

TENNIS

Delta Kappa

This year's Intramural honors have been well divided among the Tampa University girls. The Alpha Gamma's took the lead for the 1940-41 season with the Sigma Theta's running a close second.





FRESHMAN BASKETBALL
1940-1941



"Words Fail Me"

"THE"
DANCE



FEATURES



36132

Entering . . .

The Hall
of Fame



Zeno Stalnaker

Marie Mitchell



T. R. Sleichter



Frances Mathis



Caliste E. Derwaes



Mark Ball



Paul Myers



Frances Alberman



Champ Williams





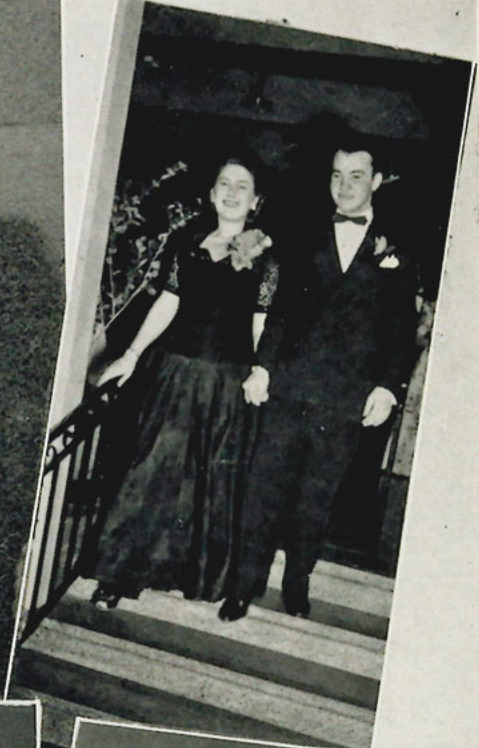



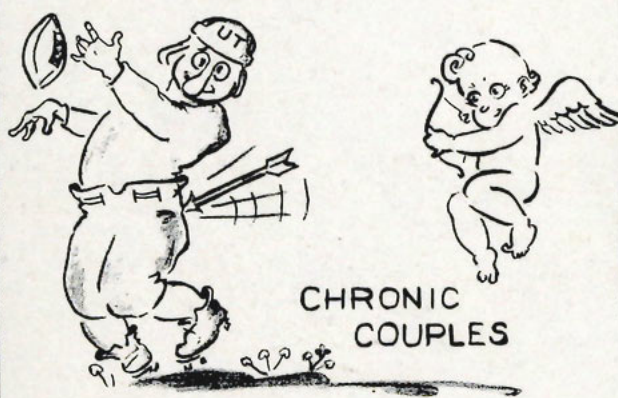



SENIOR



FOOTBALL



PLAYERS



THEN
AND
NOW

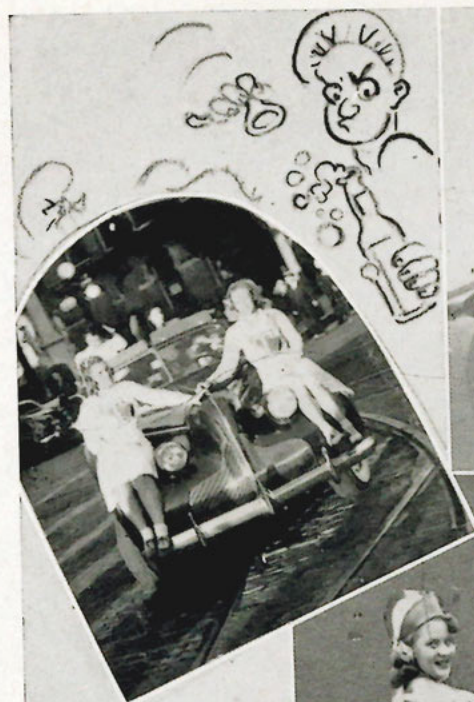



ADVERTISEMENTS





SCHOOL NEWS

Few newspapers in the United States print more school news than the Tampa Tribune.

In addition to sports, society and general school news in the daily Tribune, a full page weekly in the Sunday Tribune is devoted to Florida schools.

For school news, the world's finest newspaper features, comics, cartoons and news of current events, read the Tampa Tribune.

Regular Tampa Tribune Features and Contributors

- Washington Merry-Go-Round
- George White Cartoon
- Broadway
- Graffis
- Pegler
- Grin and Bear It
- Private Lives
- How to Keep Well
- My Day
- Antoinette Donnelly Beauty Hints
- Interpreting the War
- In Our Town
- Parents and Children
- A Menu a Day
- The Morning After
- Joe Williams
- Tampa Night Weather Map
- Crossword Puzzle
- Radio Programs
- At the Theatres
- Terry and the Pirates
- Tillie The Toiler
- Ella Cinders
- The Gumps
- Gasoline Alley
- Moon Mullins
- Li'l Abner
- Little Orphan Annie
- Invisible Scarlet O'Neil
- The Neighbors

TAMPA TRIBUNE

THE TRIBUNE PRESS
RADIO STATION WFLA

Come to the

Valencia Garden Restaurant

FOR THE BEST IN SPANISH FOODS

Compliments of

BECKWITH - RANGE JEWELRY COMPANY

410 Franklin Street

Opposite Court House

For More Than Half a Century the

MAAS BROTHERS'

Label Has Been a Symbol of

Quality and Lasting Satisfaction

MAAS BROTHERS

TAMPA

AMERICAN HELLENIC CENTER

Available for Dances, Tea Dances, and Banquets

Phone H 25082

COKE
COAL

FUEL OIL

SAND
GRAVEL

Tampa Coal Company

TAMPA, FLORIDA

Heating Ventilating
Air Conditioning

545 So. Waters

Phone 4645

CONGRATULATIONS AND BEST WISHES TO THE CLASS OF 1941

MANHATTAN CAFE

210 E. Lafayette

Good Food at Popular Prices

Same Location Since 1907

Compliments of

WEIL-MAAS, Inc.

Wearing Apparel for

● MEN ● WOMEN ● BOYS

Completely Tampa Owned and Operated!

SEMINOLE FURNITURE COMPANY

Incorporated

FURNITURE FOR ANY HOME

Corner Lafayette and Hyde Park

TAMPA

CONGRATULATIONS AND BEST WISHES
TO THE CLASS OF '41

•
"Builders All Over The Southeast"

Paul Smith Construction Company

INCORPORATED

•
General Contractors

MIAMI

TAMPA

SAN JUAN

Compliments of
OTTO P. STALLINGS & SON
INSURANCE

1108 First National Bank Building
Phone 4441 Tampa, Florida

ROUTE VIA
PAN-ATLANTIC LINES

Direct Weekly Service to and From
New Orleans and Tampa

•
**PAN-ATLANTIC STEAMSHIP
CORPORATION**

Tampa Union Terminal
Phone M 8151
P. O. Box 2481 Tampa, Florida

For a Liberal Education in
FEEDS, SEEDS, INSECTICIDES AND FERTILIZERS

Come to See Us
JACKSON GRAIN COMPANY
Cass and Ashley Phone 4699

Compliments of
KNIGHT & WALL CO.
Corner Tampa and Lafayette Streets
DISTRIBUTORS OF WILSON SPORTING GOODS

THE OFFICE EQUIPMENT CO., Inc.
OUTFITTERS

"From Pins to Saws"
721-723 Florida Avenue
2205 Phones 3163 Tampa, Florida

Compliments and Best Wishes
to the Class of
1941

Coca-Cola

TAMPA COCA-COLA BOTTLING CO.

ELITE RESTAURANT

Famous Steaks and Chicken Dinners
At Very Reasonable Prices

WE USE WESTERN MEATS ONLY

Louis Gout, Proprietor

201 Twiggs Street

Tampa, Florida

BEST WISHES TO THE CLASS OF '41

HOTEL HILLSBORO

In the Heart of Tampa

CONTINUED SUCCESS TO THE

CLASS OF 1941

PLANT PARK PHARMACY

W. E. LAWRENCE

CASPER SHARP

THE COVERS ON THE MOROCCAN FOR 1941, AS IN THE
PAST, ARE MADE IN THE

DAVID J. MOLLOY PLANT

WHERE BETTER ANNUAL COVERS HAVE BEEN MADE FOR
OVER TWENTY-FIVE YEARS

2857 North Western Avenue

CHICAGO, ILLINOIS

We Congratulate the Class of 1941

and appreciate the tribute paid us

in being selected again to

Engrave and Print

the

MOROCCAN

THE TRIBUNE PRESS

PRINTING AND ENGRAVING DIVISION
OF THE TAMPA MORNING TRIBUNE

McRAE DO-NUTS

Always Fresh — Always Good

Phone H 2115

701 Grand Central

PARRINO'S
POULTRY AND EGG MARKET

Compliments to Class of '41

Morgan and Zack

Phone M 1219

ONE AFTER ANOTHER

Beginning with the first pasteurized milk in Tampa, we have tried to be first always in better dairy service. The first Vitamin D Milk, the first Homogenized Milk and daylight delivery are other T. S. F. accomplishments. Try our service for 30 days.

**Tampa Stock
Farms Dairy**

Phone 4983

FIRST in TAMPA with "FASHION FIRSTS"

Lowest in Price Because We
"KEEP STORE THE THRIFTY WAY"

Franklin
at
Polk St.

PENNEY'S
J. C. PENNEY CO., INC.

Member Tampa
Chamber
of Commerce

THE BEST DRESSED MEN WEAR

SCHWOBILT
CLOTHES REG. U.S. PAT. OFF.

THE SCHWOB COMPANY

Jacksonville
Pensacola
Tampa

St. Petersburg
Orlando
Miami

BEST WISHES TO THE CLASS OF '41

SWEENY & MEIGHEN

CERTIFIED PUBLIC ACCOUNTANTS

Maas Office Bldg.

Phone M 8185

Compliments of
SPARKS THEATRES

*Always the Best in
Motion Picture Entertainment*

TAMPA THEATRE

PARK THEATRE

FLORIDA THEATRE

VICTORY THEATRE

SEMINOLE THEATRE

GARDEN THEATRE

ROXY THEATRE

DRIVE-IN THEATRE

Compliments of
WALGREEN

Best Wishes to Class of '41
**HYDE PARK
SERVICE STATION**
GAS — LUBRICATION — OIL

CONGRATULATIONS AND BEST WISHES TO CLASS OF 1941

Duval Jewelry Co.
OF TAMPA

SUCCESS TO THE
UNIVERSITY OF TAMPA GRADUATES
FROM

I. W. PHILLIPS & CO.
CORNER MORGAN AND BELL STREETS

R. L. MOORE
Tampa's Oldest Used Car Dealer

BUYS, SELLS and TRADES
GOOD USED CARS

Phone M 6781

3010 Florida Ave.

**HAV-A-TAMPA
CIGARS**

• FOR QUALITY

• FOR SERVICE

Poinsettia
MILK • CREAM

15
Compliments and Best Wishes
to Class of 1941 10

BIZE'S BAYSHORE PHARMACY

BRYN ALAN STUDIOS

W. S. RODGERS

HOWARD GRAIN CO.

O'NEAL FURNITURE CO.

Complete Home Furnishers

1011 Franklin St.

TAMPA, FLA.

7
Phone 4931

Compliments of

TAMPA DRUG COMPANY

HOME OF ALLEN'S DRUG PRODUCTS

Money-back Guarantee

ASK YOUR DRUGGIST

COMPLIMENTS TO THE CLASS OF '41 40

•
Hotel Tampa Terrace

•
Hotel Floridan

Best Wishes to U. of T. Students

Robertson and Fresh
TAMPA'S COMMERCIAL PHOTOGRAPHERS

for 1941 Moroccan

504 E. Lafayette St.

Phone M 1203

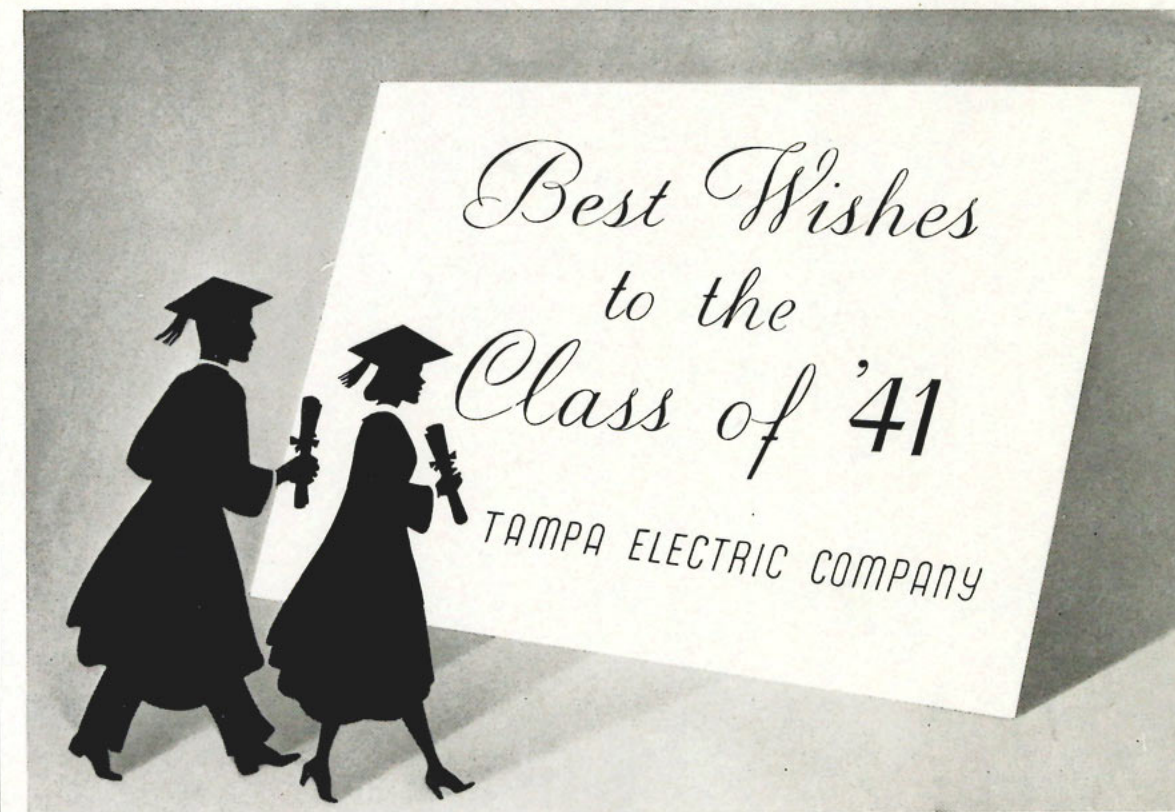

Compliments of

PERRY PAINT & GLASS CO.

See

PERRY FOR PAINT

Compliments of

BRYN-ALAN STUDIOS

OFFICIAL PHOTOGRAPHERS

1941 MOROCCAN

212 STOVAL BLDG.

PHONE M 1439

"AT SNOW PARK"

Motor Cars Since 1910

BECKWITH-HOLMES COMPANY

INCORPORATED

HUDSON DISTRIBUTORS

PACKARD SALES AND SERVICE

Phone H 1877

TAMPA, FLORIDA

Phone 4106

THE RITENCLIF CAFETERIA

Rit and Clif Chambers, Owners

Y. M. C. A. Building, 310-312 Zack Street

Tampa, Florida

Best Wishes

7-UP
BOTTLING CO.

In Appreciation . . .

We, the staff of the 1941 Moroccan, wish to express our sincere appreciation to our advertisers, whose interest and cooperation have made the publication of this book possible.

We also wish to acknowledge our appreciation to The Tribune Press, Bryn-Alan Studios, Blakeslee-Klintworth Studios, Robertson and Fresh, Burgert Brothers, The S. K. Smith Company, Mrs. W. J. Miller, and to the faculty and students of the university for their cooperation.

