

MORRISON

1939





*Merl Kelce Library*



**university of tampa**  
TAMPA, FLORIDA

*Presented by*  
Moroccan Office

ATLANTIC EAST LINE



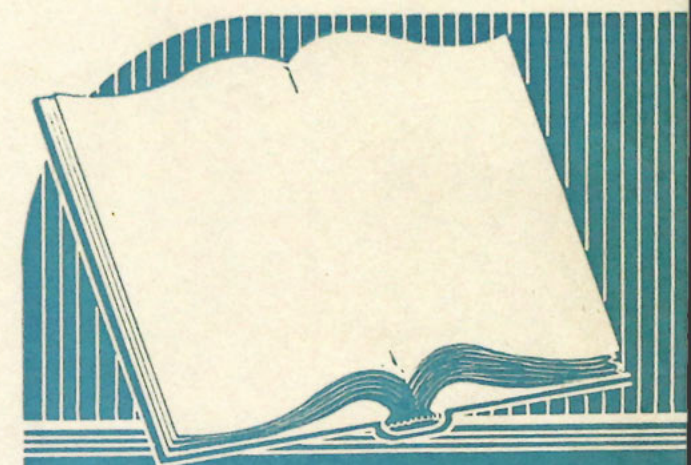

EX LIBRIS



UNIVERSITY of TAMPA  
YEARBOOK

PRODUCED BY  
SENIOR CLASS OF 1939

•  
AL YORKUNAS  
Editor

•  
OSWALD DELGADO  
Business Mgr.



THE 1939

MOROCCAN

159461

159461



# CONTENTS

VISTAS  
ADMINISTRATION AND FACULTY  
CLASSES  
ORGANIZATIONS  
SPORTS  
FEATURES

5-3-78 - Moroccan off

SPEC  
LD  
5271  
.T25  
A1  
1939  
C.2

## Dedication . . .

To the faculty of the University of Tampa, whose instruction and influence have been and will ever be our guidance, and whose ceaseless efforts have been our aid, we, the members of the senior class affectionately dedicate the 1939 Moroccan.









# FOREWORD

During youth man possesses lofty ideals and mighty purposes. In order, then, that we might have a written record of our stay under the minarets to yield us pleasure in our leisure and inspiration on our labor, throughout all our lives to come, we the staff of the 1939 Moroccan present this yearbook.





### **In Memoriam**

No professor of books, 'tis true, but  
one from whom a lot of life could  
be learned; One who, by his inevi-  
table presence and quiet duty, has  
impressed his shadow on the Uni-  
versity's wall.

"POP" MULLEN

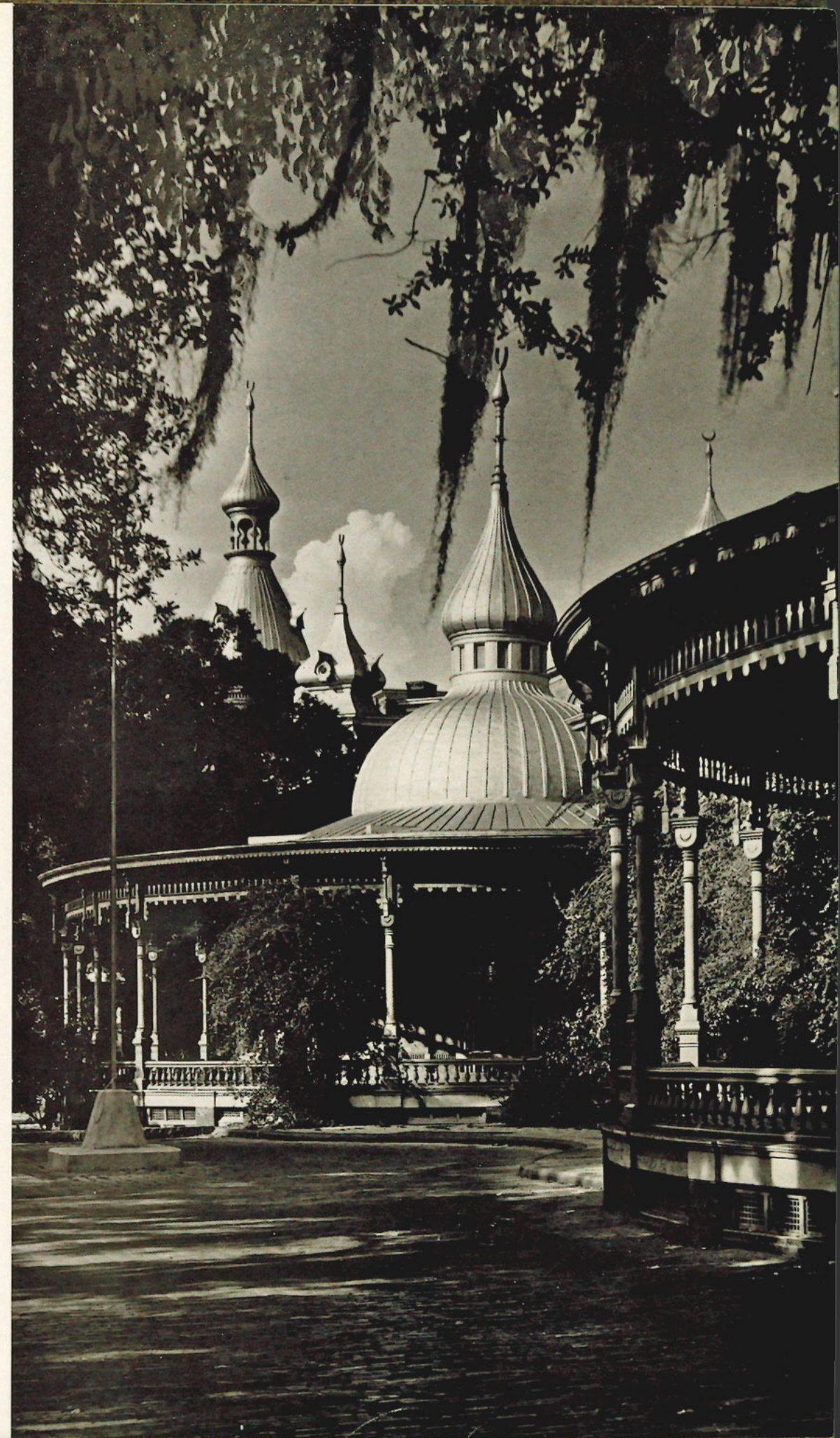



## Board of Trustees

W. P. Adamson	Ernest Mass
John G. Anderson, Jr.	D. B. McKay
H. P. Baya	J. S. Mims
R. J. Binnicker	J. W. Morris, Jr.
Charles F. Blake	V. V. Sharpe
John H. Boushall	David E. Smiley
Carl D. Brorein	John B. Sutton
F. K. Conn	James T. Swann
J. A. Griffin	S. E. Thomason
George B. Howell	James H. Thompson
Frank D. Jackson	C. Vega, Jr.
T. M. Lykes	Roland A. Wilson

## Faculty and Administration





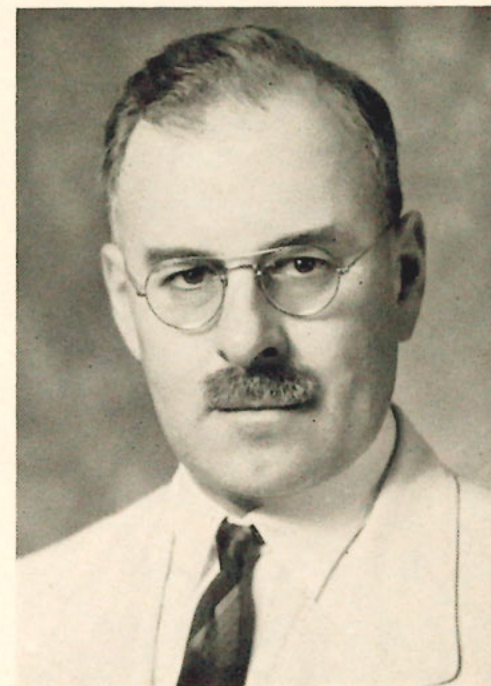

DR. JOHN H. SHERMAN  
*President*

A.B. Cornell; LL.B. John Marshall College of  
Law; M.A. University of Wisconsin; Ph.D. *ibid.*



MORRIS S. HALE  
*Dean and Business Manager*  
B.S. Peabody College, 1928; M.A. *ibid.*, 1931





MILLER K. ADAMS  
*Instructor in Physical Education and Faculty Consultant to Fraternities*  
B.S. University of Tampa, 1935; Graduate Student, New York University



BEATRICE ALLGOOD  
*Instructor in English*  
B.S. Massachusetts State College, 1925; M.A. Columbia University, 1933



GUY G. BECKNELL  
*Professor of Physics*  
B.S. Northwestern University, 1904; M.S. *ibid*, 1905; Ph.D. Clark University, 1911



WALTER BETHEL  
*Associate Professor of Music Theory*  
B.A. Ohio State University, 1933; M.A. Boston University, 1936; Cleveland Institute of Music, 1934; Graduate Student, Ohio State University



DONALD D. BODE'  
*Professor of Chemistry*  
B.S. Southwestern University, 1929; M.S. University of Virginia, 1933; Ph.D. *ibid*, 1934

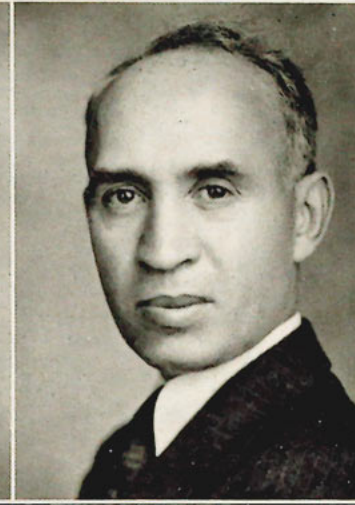

NORMAN BORCHARDT  
*Instructor in Art*  
Graduate, Art Institute of Chicago, 1912; twenty-five years of professional illustrating



RICHARD W. BRYAN  
*Associate Professor of Business Administration*  
Ph.B. Emory University, 1916; M.S. New York University, 1924; Graduate Student, *ibid*, 1934



BLANCHE M. CAHOON  
*Instructor in Public School Art*  
Potsdam State Normal, New York; Rochester Art Institute, New York; Leland Stanford University

## FACULTY

ELIZABETH P. CONNALLY  
*Instructor in Public Speaking*  
O.B. Curry School of Expression, Boston, 1917; Graduate Student, *ibid*, 1919

EDENIA DELANY  
*Instructor in Spanish*  
A.B. University of Tampa, 1936

MINNA CAROLINE DENTON  
*Professor of Home Economics*  
B.S. University of Michigan, 1900; M.A. *ibid*, 1901; Ph.D. University of Chicago, 1918

HARRY M. DOBSON  
*Instructor of Music History, Piano and Stringed Bass*  
Institute of Musical Art; Fifteen Years of Private Study in New York; Damrosch Orchestra, 1918; Pupil of Buldrine, 1930

FLORENCE GRAY  
*Instructor in Public School Music*  
B.P.S.M. Indiana State University, 1925; M.S. *ibid*, 1933; Graduate Metropolitan School of Music

NASH HIGGINS  
*Professor of Physical Education and Director of Athletics*  
A.B. Wabash College, 1924

EDWARD B. HINCKLEY  
*Professor of English*  
A.B. Harvard University, 1924; M.A. *ibid*, 1926; Ph.D. *ibid*, 1932

HELEN CHRISTIANA HUNT  
*Instructor of Piano and Organ*  
Pupil of Edward Eigenschenk and Rudolph Ganz

## FACULTY







JESSE L. KEENE  
*Instructor in History and Government*  
A.B. Vanderbilt, 1927; M.A. Peabody College, 1937; Graduate Student *ibid*



RUSSELL KING  
*Instructor in Journalism*  
A.B. University of Florida, 1923; Graduate Student, University of Missouri, 1924



OTTO P. KRAUS  
*Associate Professor of German*  
A.B. University of Southern California, 1928; M.A. *ibid*, 1930; Ph.D. University of Wisconsin, 1933



C. HERBERT LAUB  
*Professor of History*  
A.D. DePauw University, 1921; M.A. University of Wisconsin, 1922; Ph.D. *ibid*, 1929



CAROLINE MELBER  
*Instructor of Home Economics*  
B.S. Florida State College for Women, 1934; M.S. *ibid*, 1938



PORTER McLENDON  
*Associate Professor of Economics*  
A.B. Birmingham-Southern, 1929; M.A. University of Virginia, 1930; Graduate School Universities of Texas, Minnesota, and California



RUTH MOFFATT  
*Instructor of Women's Physical Education and Faculty Consultant to Sororities*  
B.S. Peabody, 1928; M.A. *ibid*, 1932



CLYDE A. MORLEY  
*Professor of Education*  
A.B. University of Wisconsin, 1924; M.A. *ibid*; Ph.D. 1929

## FACULTY

LOUIS ALVAREZ-NAVA  
Y VEGA  
*Instructor in Spanish*  
A.B. University of Oviedo, Spain, 1908; B.S. Ecole de Chimie, France, 1911

WALTER M. PEARSON  
*Instructor in Biology*  
Ph.B. Emory University, 1918; M.S. *ibid*, 1930; Graduate Student, Cornell University

WILLARD B. PHELPS  
*Assistant Professor of Geology*  
B.S. University of New Hampshire, 1934; M.A. Ohio State University, 1936; Graduate Student, *ibid*

M. C. RHODES  
*Professor of Mathematics*  
B.S. Mississippi State Teacher's College, 1923; M.A. Peabody College, 1927; Ph.D. *ibid*, 1930

CORNELIUS S. STEINBERG  
*Instructor in Latin*  
A.B. Tulane University, 1923; M.A. Princeton University, 1924; Graduate Student, Harvard University

CHARLOTTE ANNE THOMPSON  
*Librarian*  
A.B. University of Michigan, 1931; A.B. Library Science, *ibid* 1932

JOHN B. WALTHOUR  
*Instructor of New Testament Literature*  
Rector, St. Andrews Episcopal Church

REUBEN D. WEBB  
*Associate Professor of English*  
B.S. Alabama Polytechnic Institute, 1897; M.S. *ibid*, 1898; Graduate Student, University of Chicago

## FACULTY

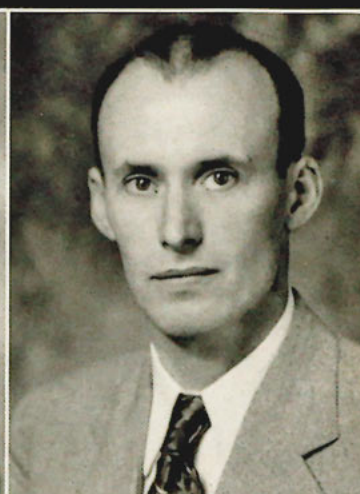





LYMAN WILTSE

*Director of Applied Music  
and Assistant Professor of  
Voice and Violin*

Pupil and Assistant of Wil-  
lia Shakespeare, 1918-21;  
Pupil of von Kreisler; For-  
mer Concert-Master, Kansas  
City Symphony Orchestra;  
Minister of Music Ninth  
Street Baptist Church, Cin-  
cinnati, Ohio, 1928-38

A. G. WUERTZ

*Instructor in Engineering  
Science*

Ohio State University

DAVID L. ZIELONKA

*Instructor in Old Testament  
and Sociology*

A.B. University of Cincin-  
nati, 1926; B.H. Hebrew  
Union College, 1925; Rabbi,  
ibid, 1929

MISS EDITH BROWN\*

*Secretary to Dean*

## FACULTY

### \*Administrative Assistants

MRS. WILLIAM S.  
MARBOURG\*

*Secretary to President*

MRS. ANNIE MITCHELL\*

*Preceptress,  
Girls' Dormitory*

MISS ELIZABETH SMITH\*

*Bookkeeper*

MR. MARSHALL H.  
THOMPSON\*

*Superintendent of Building*



## LOOKING BACK... AT JOURNEY'S END...



Year One saw the class of "39" go to town "a la pajama" to establish a tradition now followed by all freshmen. The first freshmen football team led by Dick Spoto, Al Yorkunas, Beynon, Mandula, Freedy, and Dmytryk, went into action against the frosh of other colleges in this year. Two organizations laid their stepping stones on the University campus during this freshmen year. The "313 Masquers" began their dramatic progress while Rho Nu Delta became the third social fraternity to organize. Year One also produced the first Moroccan with Al Yorkunas, T. L. Ferris, and Dick Spoto helping initiate this annual.

Year Two added two new social organizations which have become quite active in campus affairs. The Alpha Gamma sorority with Evangelina LaFuenta as president became the third sisterhood of the college. Tau Omega fraternity, the youngest frat in the school, was also founded in this same year. In June the inauguration of the University's new president, Dr. John H. Sherman, provided the first step toward a greater University of Tampa. In the fall several new faculty members put in their appearance. The Alpha Psi Omega, composed of outstanding members of the "313 Masquers," became the first national honorary chapter to be installed in this institution.

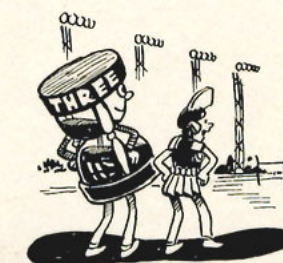

The completion and dedication of Phillips Field, the Spartan's athletic center, was one of the outstanding events of Year Three. The formation of the Quill club, literary organization sponsored by Dr. Hinckley; the Spanish club; and the International Relations club, were other activities which added prestige to the growing college. The several recitals of the Glee club, formed during this time under the direction of Walter Bethel, were a definite contribution to the cultural progress which was beginning to take place. The Junior-Senior banquet of Year Three carried the Hawaiian theme cleverly collaborating with the entertainment of the evening.

Time soon rolled around with Year Four. The chorus under the direction of Professor Wiltse led the student body in its first Christmas Carol service. Three new organizations, the Math, Home Ec, and Art clubs, were added to the long list of student activities. In this same year the Quill club, the Dramatic club, and the Physical Education and Music departments joined in presenting an original operetta, "Castles in Spain," which became the talk of the town for months after the performance. Late in April of Year Four the first "Front Porch Frolics" sponsored by the Music department established itself as a novelty worthy to be repeated yearly... the work and pleasures of four years comes to a rapid close in three short days... Baccalaureate Sermon... Class Day... Commencement...

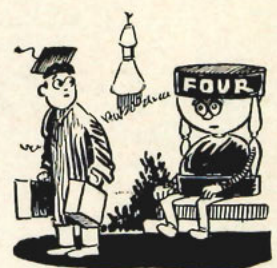



## Degrees and Ceremonials



Laub, Hinckley, Zielonka, Connally.

## Classes

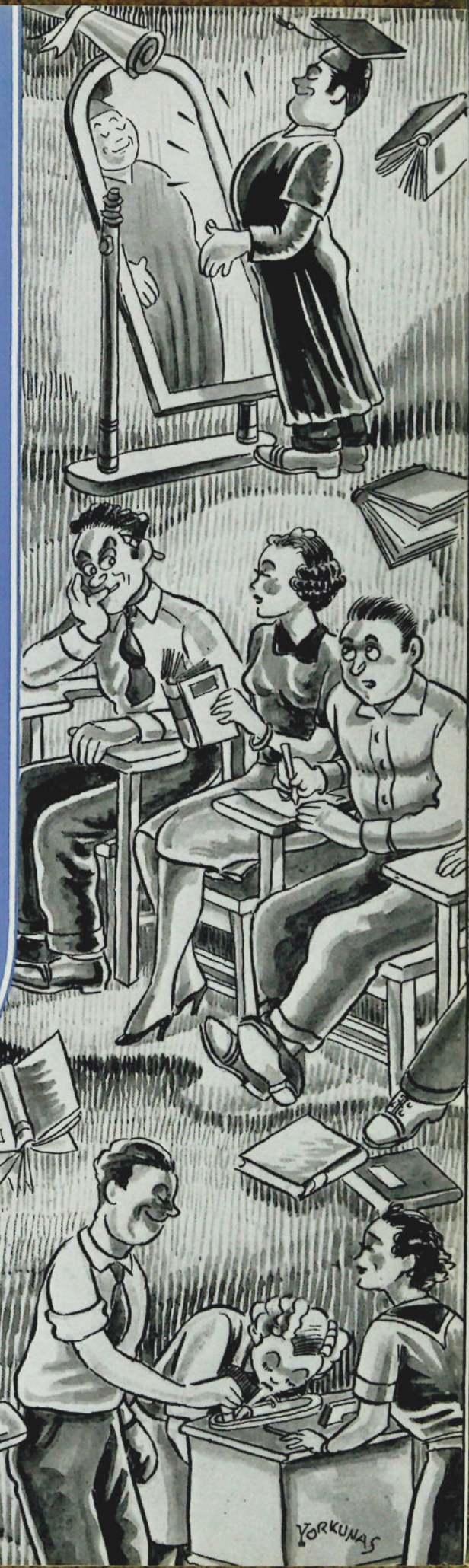





## SENIOR CLASS

JOHN HALL  
*President*

SYLVIA JARDON  
*Secretary*

WILEY GIPSON  
*Vice President*

---



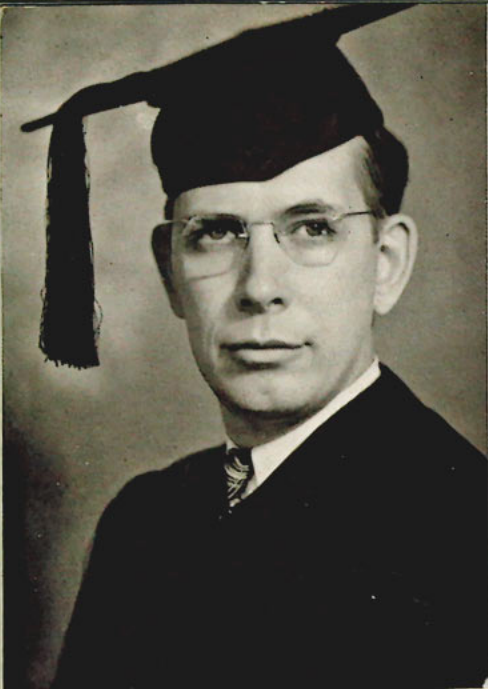

**CHARLES WESLEY ADAMS**

Tampa, Florida

*Bachelor of Arts; Major, English; Minor, History; Beta Chi*

Yatch Club 3, Quill Club 4.

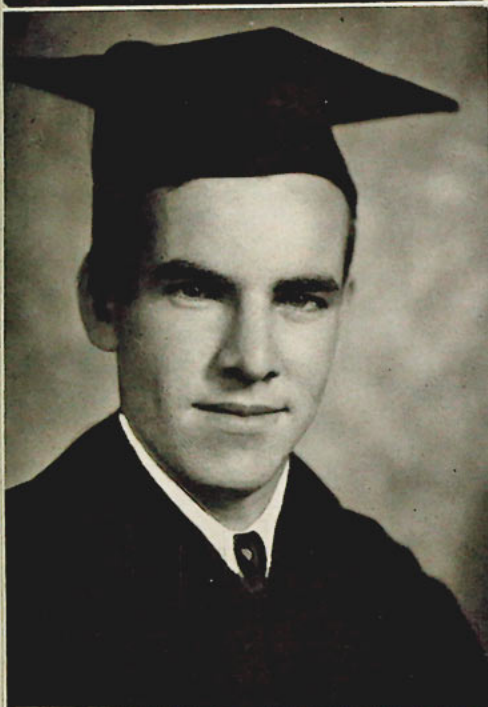

**WILLIAM H. AILOR, JR.**

Tampa, Florida

*Bachelor of Science; Major, History; Minor, Chemistry, English*

Honor Roll 1, 2, 3, 4; "313" Masquers Executive Committee 4; Orchestra 3, 4; Sigma Epsilon 1, 2, 3, 4; Minaret Assistant Sports Editor 4; Moroccan Sports Editor 4; Assistant in Chemistry Dept. 4; Operetta 4; Election Committee 4.

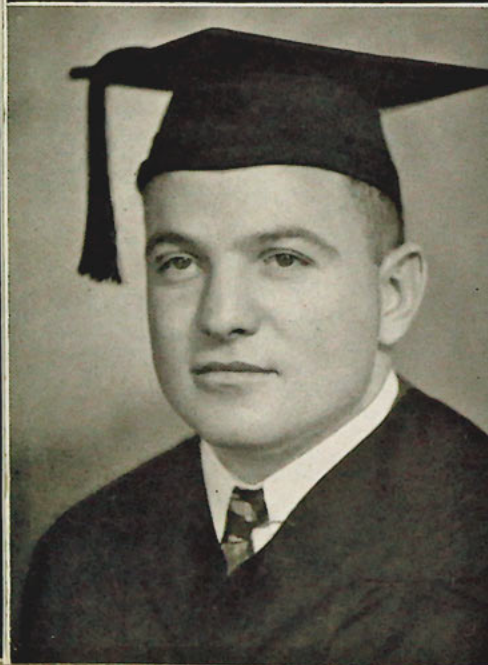

**PAUL ALFIERI**

Tampa, Florida

*Bachelor of Science in Education; Major, Social Sciences; Minor, Spanish; Rho Nu Delta*

Rho Nu Delta Sergeant-at-arms 3, Secretary 4; Football 1, 2, 3, 4; Boxing Team 3, 4; State Boxing A.A.U. Light Heavyweight Champion 3; "T" Club 3, 4; Spanish Club 3, 4; Intramurals 1, 2, 3, 4.

## JUNE

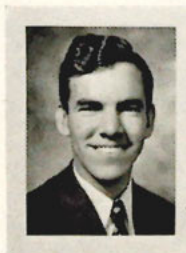

## SENIORS



**SAM ALFIERI**

Tampa, Florida

*Bachelor of Science in Education; Major, Social Sciences; Minor, Spanish; Rho Nu Delta*

Rho Nu Delta Sergeant-at-Arms 3, 4; Boxing 1, 2, 3; Football 1, 2, 3, 4; Intercollegiate Heavyweight Champion 1, 2; State A.A.U. Heavyweight Champion 3; "T" Club 2, 3, 4; Intramurals 1, 2, 3, 4; Spanish Club Treasurer 3, 4.



**BRAULIO ALONSO**

Tampa, Florida

*Bachelor of Science; Major, English; Minor, Chemistry, Biology; Rho Nu Delta*

Rho Nu Delta Secretary 2, Vice-President 3, President 3, 4; Intramurals 1, 2, 3, 4; Sigma Epsilon 1; Pan-Hellenic 3, Vice-President 4; Moroccan Associate Business Manager 4; Minaret 1; Dean's List 1, 2, 3, 4; International Relations Club 4.



**ORRIS BEYNON**

Youngstown, Ohio

*Bachelor of Science; Major, English; Minor, Physical Education; Beta Chi*

Beta Chi Treasurer 4; Moroccan Business Staff 4; Freshman Court Judge 2; Football 1, 2, 3, 4; Basketball 2, 3; Intramural Outstanding Athlete 1; All State Little Four Conference 2; Most Perfect Physique State A.A.U. Basketball Tournament 3; Member Mythical All-Star Intramural Basketball Team 4; Diamond Ball 4.

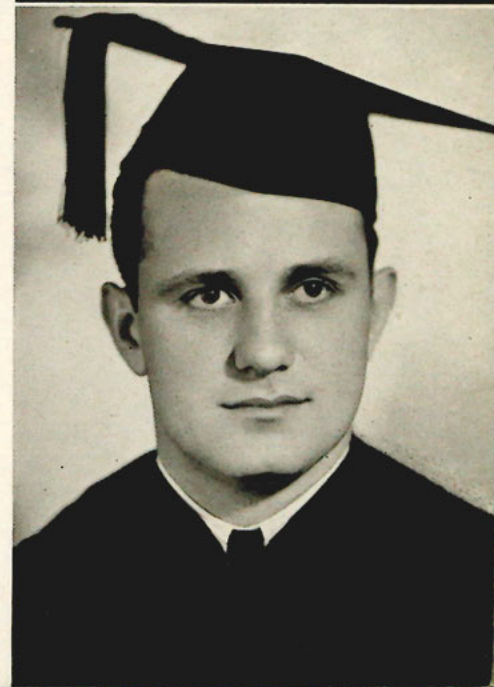





GLOVER BEAZLEY, JR.

Tampa, Florida

*Bachelor of Science; Major, Chemistry; Minor, English, Mathematics; Sigma Kappa Nu*

Judge Freshman Guidance Court 2; Intramurals 1, 2, 3, 4.



JUNE

SENIORS



CARL HENRY DAHM

Tampa, Florida

*Bachelor of Science in Business Administration; Tau Omega*

Tau Omega Charter Member, Vice-President 3, Treasurer 4; All-Star Diamond Ball Team 2, 3, Captain 2; Dean's List 2, 3; Honor Roll 1, 4; Intramurals 1, 2, 3, 4; Accounting Club Treasurer 4.



GRACE ELIZABETH BRUTON

Plant City, Florida

*Bachelor of Science in Business Administration; Sigma Theta Phi*

Sigma Theta Phi Parliamentarian 3, 4; Southwestern University 1; Spanish Club 1; Dean's List 1, 3; Honor Roll 2, 4; Junior-Senior Banquet Committee 3; Election Committee 3, 4; International Relations Club Secretary 3, 4; Moroccan Staff Typist 4; Sigma Theta Phi Scholarship Award 2; Accounting Club 4.



DORIS MARIE DAVIS

Tampa, Florida

*Bachelor of Arts; Major, English; Minor, History, Journalism*

Minaret Staff Reporter 3, 4; Feature Editor 4; Quill Club Recording Secretary 4.



THERESSA MARGUARETTE  
CHRISTEL

Tampa, Florida

*Bachelor of Science in Education; Major, English; Minor, Journalism; Delta Zeta*

Delta Zeta Editor 1; Corresponding Secretary 2; F.S.C.W. 1, 2; Flambeau 2; Alpha Psi Omega 4; "313" Masquers 3; Executive Committee 4; Glee Club 3; Quill Club Corresponding Secretary 4; Minaret 3, 4; Spanish Club 3.



OSWALD DELGADO

Tampa, Florida

*Bachelor of Science in Education; Major, English, History; Rho Nu Delta*

Rho Nu Delta Vice-President 4, Secretary 3; Intramurals 1, 2, 3, 4; Swimming Team 2, 3; Boxing 3; Track 3, 4; Minaret Sports Editor 4; Moroccan Business Manager 4; Glee Club 3, 4; International Relations Club 3, 4; Spanish Club 3, 4; Operetta 4; Dean's List 4.





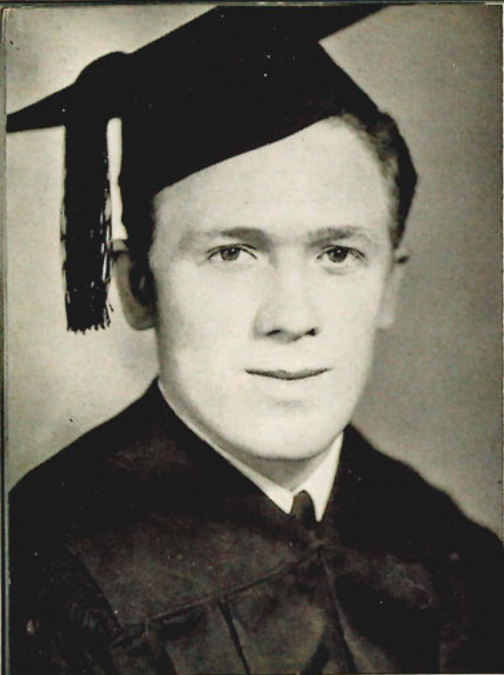

**WILLIAM A. DMYTRYK**  
Benld, Illinois

*Bachelor of Science; Major, History; Minor, English; Beta Chi*

Beta Chi Secretary 2; Student Council 2; Class Vice-President 1; Most Popular 1; Pan-Hellenic 2, 3; Football 1, 2, 3, 4; Intramurals 1, 2, 3, 4; "T" Club 2, 3, 4; Freshman Prom Committee 1; Spanish Club 3; Mythical All-Star Intramural Basketball 4; Junior Chamber of Commerce Representative 3.



**ARNOLD RAYMOND DONALDSON**  
Tampa, Florida

*Bachelor of Science in Business Administration; Sigma Kappa Nu*

Sigma Kappa Nu Athletic Director 2, Sergeant-at-Arms 3, President 4; Intramurals 1, 2, 3, 4; Touchfootball All-Star Team 1; Pan-Hellenic 4.



**JAMES CARSON FARMER**  
Tampa, Florida

*Bachelor of Arts; Major, History, Music; Minor, English*

Band 1, 2, 3, 4; Tennis Semi-Finals 3; Orchestra 3, 4; Honor Roll 4.



## JUNE

## SENIORS

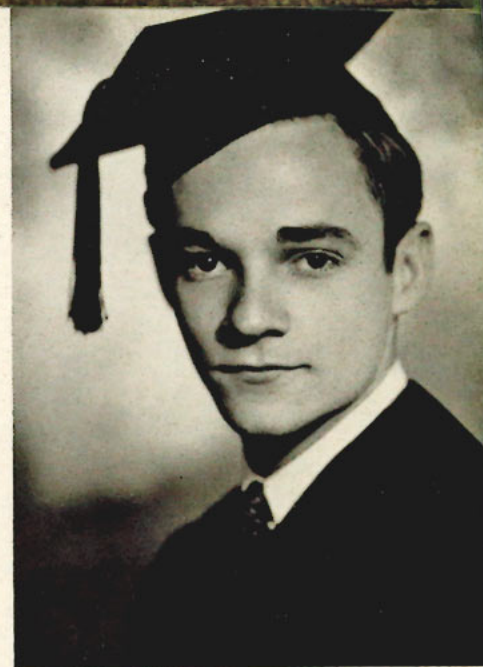

**THOMAS LEE FERRIS**  
Tampa, Florida

*Bachelor of Arts; Major, Business Administration; Minor, Journalism, Art; Sigma Kappa Nu*

Sigma Kappa Nu Publicity Director 1, 2, 3, 4; President Junior Class 3; Who's Who 3; Minaret Business Manager 1, Associate Editor 2, Feature Editor 3, "Variety" 1, 2, 3, 4; Student Council 3; Pan-Hellenic 4; Moroccan Class Editor 1, 2, Muezzin 3; Quill Club 4; Art Club President, Junior-Senior Banquet Chairman, Toastmaster, Art Assistant 3; Florida Inter-Collegiate Press Association Secretary 3; Toastmaster F.I.P.A. Convention Banquet 3; Feature Editor 3, 4; Junior Editor 4; Freshman Prom Committee 1; Publicity Bureau Assistant 2.

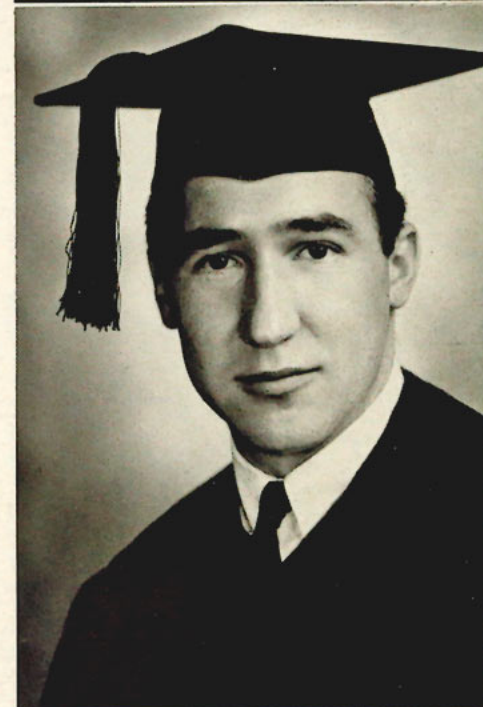

**ANTHONY RICHARD FREEDY**  
Youngstown, Ohio

*Bachelor of Arts; Major, English; Minor, History; Tau Omega*

Tau Omega President 4; Football 1, 2, 3, 4; "T" Club 2, 3, 4; Pan-Hellenic President 3; International Relations Club 4.



**ELEANOR MARY FRESE**  
Tampa, Florida

*Bachelor of Science in Education; Major, Elementary Specialization; Minor, English*

Teaching. L.I. Southern College '32.







LLOYD HORACE GILLETT, JR.

Tampa, Florida

*Bachelor of Science in Business Administration;  
Tau Omega*

Band 1, 2, 3, 4; Orchestra 1, 2; International  
Relations Club 4; Intramurals 3; Moroccan  
Business Staff 4; DeMolay State Morter Coun-  
cilor; Honor Roll 4; Accounting Club 4.



JUNE

SENIORS



RONALD ENOCH GRAF

Haines City, Florida

*Bachelor of Science; Major, Geology; Minor,  
Mathematics, English; Tau Omega*

Swimming Team Captain 1, Champion 1; Foot-  
ball 1; Fencing Champion 3; Pan-Hellenic 4;  
Moroccan Sports Editor 3; All-Intramural Touch-  
football Second Team, Captain 2.

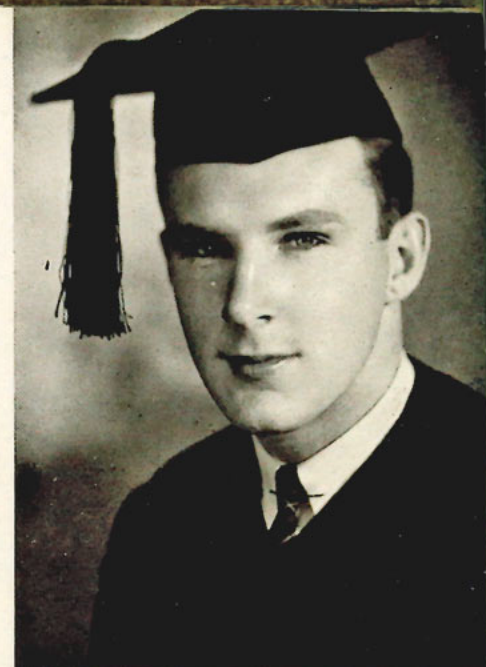

WILEY KAYE GIPSON

Tampa, Florida

*Bachelor of Science; Major, History; Minor,  
English; Tau Omega*

Tau Omega Publicity Manager 4; Correspond-  
ing Secretary 4; Beta Sigma Pre-Medical 1;  
Intramurals 1, 2, 3, 4; International Relations  
Club 4; Senior Class Vice-President 4; Quill  
Club 4.



JOHN RUSSELL HALL

Camden, New Jersey

*Bachelor of Arts; Major, Social Studies; Minor,  
English, Education; Beta Chi*

South Jersey Law School 1, 2; Intramurals 3,  
4; International Relations Club President 4;  
Student Council Vice-President 4; Band 3, 4;  
Orchestra 3, 4; Honor Roll 3, 4; Senior Class  
President 4.

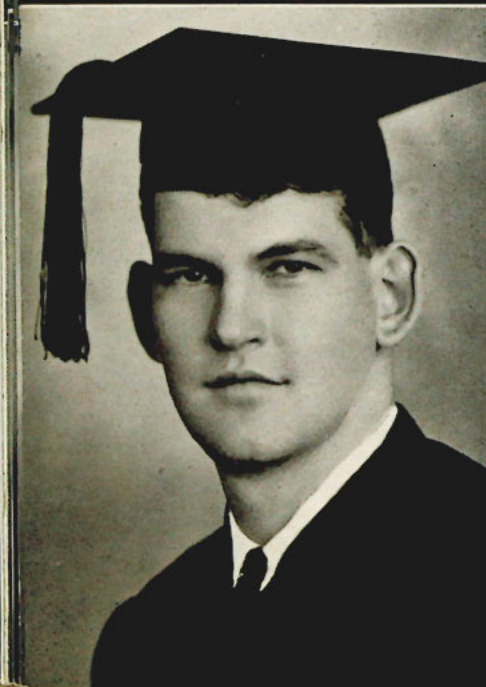
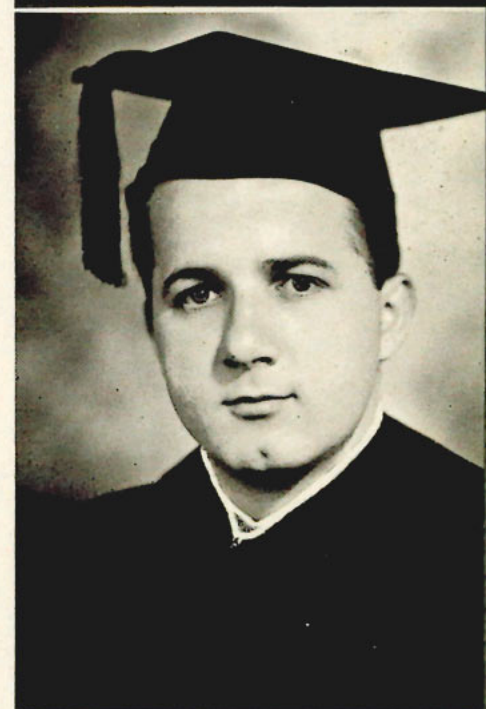

CHARLES EDWIN GOULDING, JR.

Tampa, Florida

*Bachelor of Science; Major, Chemistry; Minor,  
Mathematics*



EDWARD GRAYSON HENDERSON

Miami, Florida

*Bachelor of Science in Business Administration*

University of Miami 1, 2; Miami Symphony  
Orchestra 1, 2; Honor Roll 3; Chairman Class  
Gift Committee 4; Accounting Club 4.







CHARLES HITZFIELD

Cincinnati, Ohio

*Bachelor of Science in Business Administration;  
Delta Upsilon*

Delta Upsilon Vice-President 3; Miami University 1, 2, 3; Intramurals 3, 4.



GEORGE TRUMAN HUNTER

Tampa, Florida

*Bachelor of Science; Major, Mathematics;  
Minor, Physics, Chemistry, English*

Alpha Psi Omega President 3, 4; Who's Who 4; Marshall's Assistant 3; Chorus 3, 4; "313" Masquers 1, 2, 3, 4; President 1, 2, 4; Dean's List 1, 2, 3, 4; Cheer Leader 4; Physics Laboratory Assistant 3, 4; Swimming Team 3; Yacht Club 3; Intramurals 1, 2, 3, 4; Mathematics Club Secretary-Treasurer 4.



EUPHEMIS JAEGER

Tampa, Florida

*Bachelor of Science in Education; Major, Education; Minor, English*

Teaching.

## JUNE



## SENIORS



SYLVIA JARDON

Tampa, Florida

*Bachelor of Arts; Major, Spanish; Minor, English, Mathematics; Alpha Gamma*

Alpha Gamma Charter Member 2; Vice-President 2, 4; Intramurals 1, 2, 3; Bursar's Office Assistant 1, 2, 3, 4; Honor Roll 3; Pan-Hellenic 2, Vice-President 3; Moroccan Composition Editor 3; Secretary Senior Class 4.



FRANCES EDITH L. KEATING

Tampa, Florida

*Bachelor of Science; Major, English; Minor, Biology*

Varsity Basketball 2, 3; Varsity Volley Ball 2; W.A.A. Junior Class Manager 3; Intramural Teams 2, 3, 4; Biology Laboratory Assistant 3.



MARIA EVANGELINA LA FUENTE

Tampa, Florida

*Bachelor of Science in Business Administration; Major, Spanish; Minor, English, Bookkeeping, General Business; Alpha Gamma*

Alpha Gamma Charter Member 2, President 2, 3, 4; Library Assistant 1; Athletic Office Secretary 1, 2; Minaret Staff 2; Intramurals 1, 2, 3, 4; W.A.A. Election Committee 2, Vice-President 3, President 4; Pan-Hellenic 2, 3, Dance Sponsor 3; Intramural's Office Secretary 3, 4; Junior-Senior Banquet Committee 3; Spanish Club President 3, 4; Moroccan Staff Junior Editor 3; Senior Editor 4, Accounting Club Secretary 4.

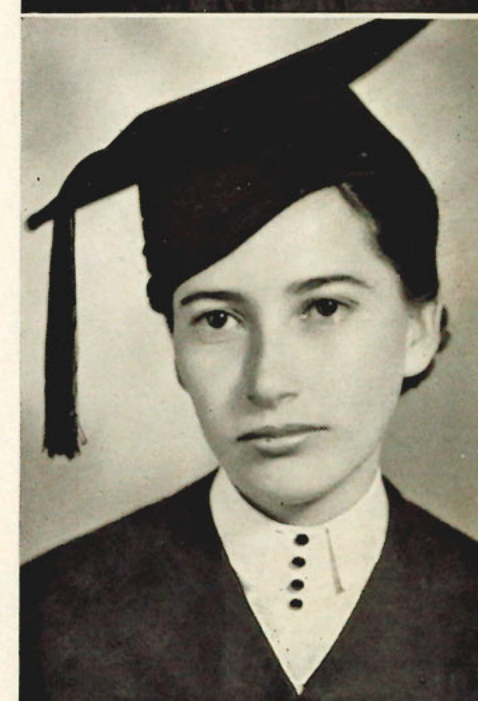



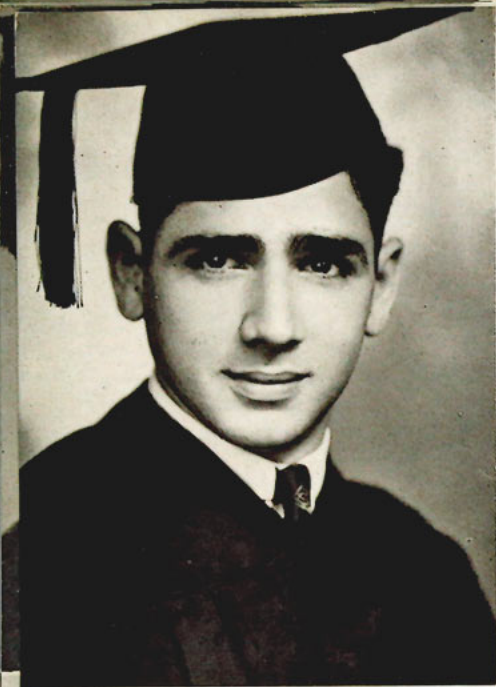

SEVERINO LA FUENTE, JR.

Tampa, Florida

*Bachelor of Science in Business Administration; Major, Spanish; Minor, Bookkeeping; Rho Nu Delta*

Rho Nu Delta Assistant Treasurer 4; Recording Secretary 4; Sigma Epsilon 2; Intramurals 2, 3, 4; Spanish Club 3, 4; Fencing Club 4; All-Star Touchfootball Team 4; Accounting Club 4.

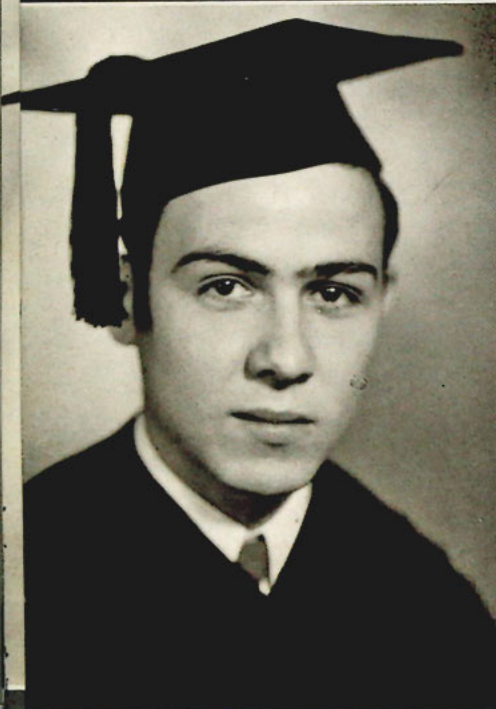

BUFORD SANDERS LINDSAY

Tampa, Florida

*Bachelor of Science; Major, General Sciences; Minor, History; Beta Chi*

Beta Chi Vice-President 3; Sergeant-at-Arms 4; Minaret Staff 1; Intramurals 1, 2.



ORA FRANCES MACNAMARA

Orlando, Florida

*Bachelor of Science in Education; Major, Education; Minor, Chemistry, Mathematics*

Varsity Volley Ball 2; "313" Masquers 1, 2, 3, 4; Vice-President 1; Intramurals Manager 3, 4; W.A.A. Election Committee 2; Chorus 3, 4; Minaret 2, 3, 4; Intramurals 1, 2, 3, 4; Girl Scout Leader 3, 4; Chemistry Laboratory Assistant 4; Museum Guide 2, 3; Wolff Settlement and Christian Education Work 4.



## JUNE

## SENIORS



JAMES JOSEPH MANDULA

Youngstown, Ohio

*Bachelor of Science in Business Administration; Beta Chi*

Beta Chi Vice-President 4; Football 1, 2, 3, 4; Track 1, 2, 3, 4; Intramurals 1, 2, 3, 4; "T" Club 2, 3, 4; Accounting Club Vice-President 4.

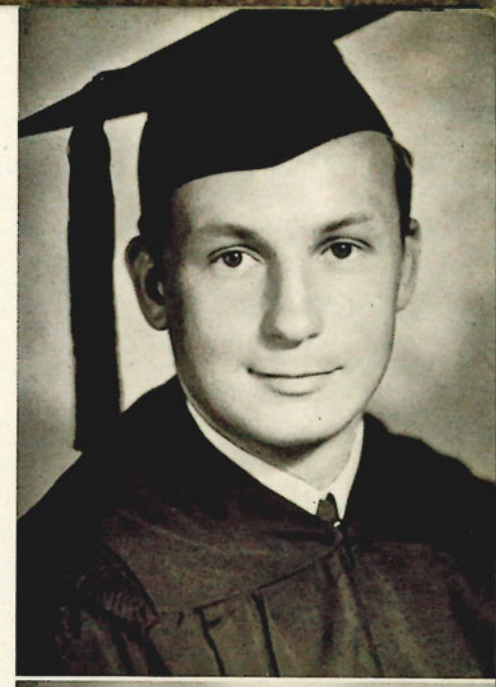

RAYMOND MAY

Tampa, Florida

*Bachelor of Science; Major, History, Government; Minor, Chemistry, English*

Honor Roll 1, 2, 3; Dean's List 4; Quill Club 3, 4; Yacht Club 3; Minaret 2, 3, 4; Muezzin 3, 4; Sigma Epsilon 1, 2, 3, 4; Moroccan Business Staff 4.

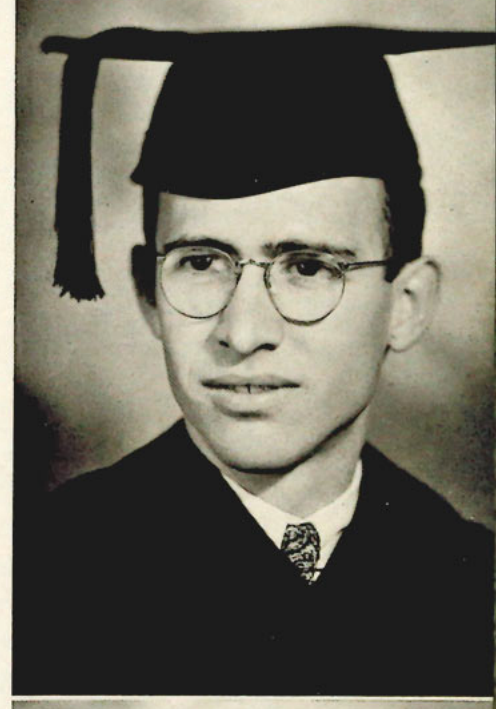

WALTER LIVINGSTONE METCALF

Tampa, Florida

*Bachelor of Arts; Major, History, Political Science; Minor, English*

Debating Team 1; International Relations Club 4; Honor Roll 1; Dean's List 2, 3.

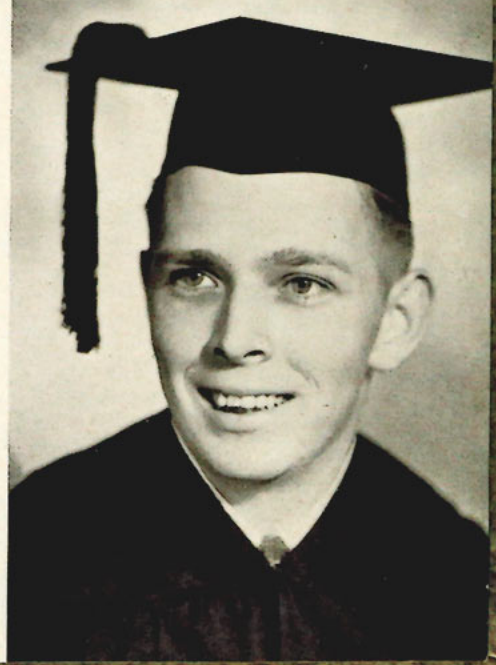





BETTY JO MIMS

Tampa, Florida

*Bachelor of Science in Business Administration;  
Delta Kappa*

Delta Kappa Reporter 2, 3, Secretary 4; Alpha Psi Omega Secretary 4; Chorus 3, 4; "313" Masquers 3, Vice-President 4; Operetta 4; Moroccan Advertising Manager 4.



ANNE ELIZABETH McCURDY

Tampa, Florida

*Bachelor of Arts; Major, History; Minor, Art, English; Delta Kappa*

Delta Kappa Recording Secretary 4; Minaret 3, Society Editor 4; Chorus 3, 4; International Relations Club 3, 4; "313" Masquers 2, 3, 4; Alpha Psi Omega 4.



IDELLE McMILLAN

Tampa, Florida

*Bachelor of Science; Major, English, Social Studies, Elementary Specialization; Minor, History*

"313" Masquers 2, 3, 4; Intramurals 1, 2; Alpha Psi Omega Charter Member 3, 4.

## JUNE



## SENIORS



JULIA MARY NEEF

Lutz, Florida

*Bachelor of Arts; Major, English; Minor, History, Education; Sigma Theta Phi*

Sigma Theta Phi Secretary 2, President 3; Pan-Hellenic Secretary-Treasurer 3, 4, Sponsor 3; Student Council Junior Representative 3, Senior Representative 4; "313" Masquers 2, 3, Treasurer 4; Quill Club 3, 4; Chorus 3, 4; Election Committee 2; Dean's List 1, 2, 3, 4; Alpha Psi Omega 4; Minaret Staff 1, 2, 3, 4; Associate Editor 4; Who's Who 3, 4; Muezzin Board of Editors 2, Editor-in-Chief 4; Moroccan Staff Literary Editor 3, Associate Editor 4.



ANNE WAY PEEBLES

Tampa, Florida

*Bachelor of Science in Business Administration*

International Relations Club 3, Librarian 4; "313" Masquers 1, 2, 3, 4; Junior-Senior Banquet Committee 3; Alpha Psi Omega Charter Member 3, Sub-Director 3, 4.



RICHARD RIPPLE POWELL

Tampa, Florida

*Bachelor of Arts; Major, History; Minor, English; Tau Omega*

Tau Omega Outstanding Pledge Award 3, Vice-President 4; Junior Class Vice-President 3; F.I.P.A. Delegate 3; F.S.G.A. Secretary 4; Pan-Hellenic 3; Minaret Advertising Manager 1, Associate Editor 3, Senior Class Editor 4; International Relations Club 3, 4, Chairman 3; Chorus 3; Intramurals 1, 2, 3, 4; Yacht Club 1; Who's Who 4; Cheerleader 2, 3, Head Cheerleader 3; Dean's List 2, 4; Junior Kiwanis Representative 2, 4; Moroccan Associate Business Manager 1; President of Student Body 4.

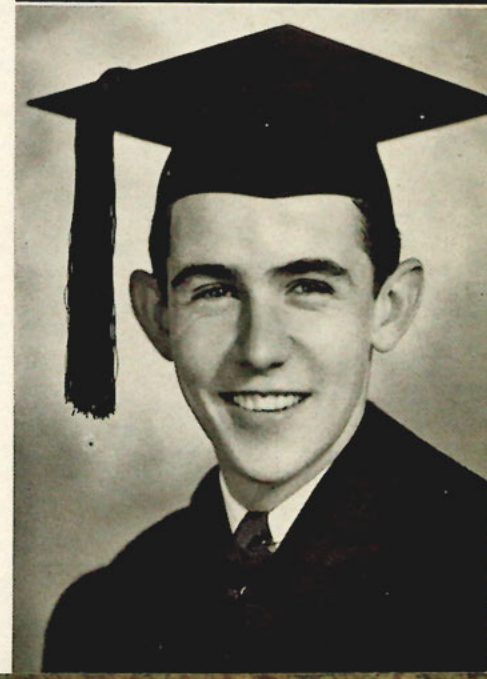





AURELIO M. PRADO

Tampa, Florida

*Bachelor of Science in Business Administration;  
Rho Nu Delta*

Rho Nu Delta Treasurer 3; Intramurals 1, 2,  
3, 4; Touchfootball All-Star 1, 2, 3, 4; Soccer  
Ball All-Star 2, 3.



JUNE

SENIORS



MARION MELVENA ROBERTS

Tampa, Florida

*Bachelor of Science; Major, General Science;  
Minor, English; Sigma Theta Phi*

Pan-Hellenic 3; Museum Assistant 3; Intra-  
murals 2, 3; Switchboard Operator 2; Labora-  
tory Instructor in Botany 4, Zoology 4, Anatomy  
3; Moroccan Business Staff 4.



ELLEN JANE PRATT

Coatesville, Pennsylvania

*Bachelor of Science in Education; Major, Phys-  
ical Education; Minor, English; Sigma Theta Phi*

Sigma Theta Phi Treasurer 4; Swimming 3, 4;  
Tennis 3, 4; Volleyball 3, 4; Basketball 3, 4.



FREDERICK THOMAS RODGERS

Tampa, Florida

*Bachelor of Science in Business Administration;  
Tau Omega*

Accounting Club 4.

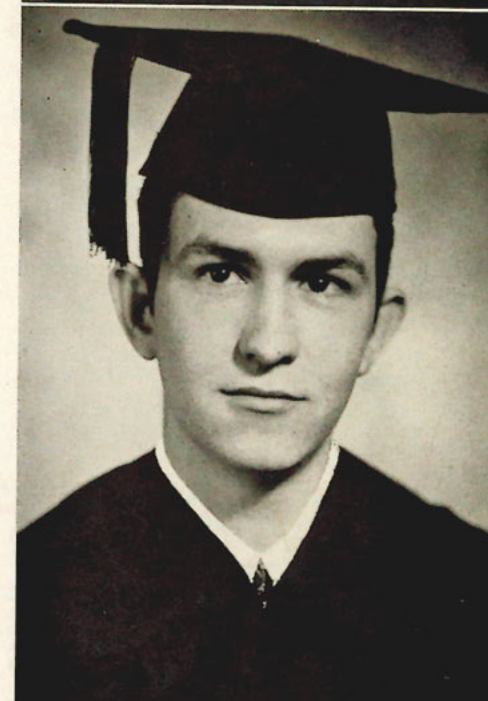

KENNETH JAMES REID

Tampa, Florida

*Bachelor of Science in Business Administration;  
Tau Omega*

Intramurals 2, 3, 4; Tennis Team 3; Interna-  
tional Relations Club Committeeman 3; Sigma  
Epsilon 1, 2, 3; Bookstore Manager 4; Account-  
ing Club Reporter 4.



STELLA MARGARET ROGERS

Tampa, Florida

*Bachelor of Science in Education; Major, Span-  
ish; Minor, English, Elementary Specialization;  
Delta Kappa*

Delta Kappa Corresponding Secretary 2, Presi-  
dent 4; Pan-Hellenic 2, 3; Spanish Club  
Vice-President 3, 4; Freshman Class Secretary-  
Treasurer 1, Junior Class 3; W.A.A. Treasurer  
3, 4; Intramurals 1, 2, 3; Chorus 3, 4; Minaret  
3; Who's Who 3, 4; Moroccan Business Staff  
3, Circulation Manager 4.







MARY ANN SAMPEY

Tampa, Florida

*Bachelor of Science; Major, History; Minor, English, Mathematics, Art; Delta Kappa*

Delta Kappa Recording Secretary 2, Corresponding Secretary 3; Pan-Hellenic 4; Dean's List 1, 2, 3, 4; Minaret Staff 3, 4; W.A.A. Secretary 3, 4; Cheerleader 2; Intramurals 1, 2, 3; Who's Who 4; Freshman Guidance Court 2; Assistant in Biology Department 3, 4; Chairman Decoration Committee Junior-Senior Banquet 3; Senior Class Representative 4; Secretary Student Council 4; Moroccan Associate Editor 4.



ZULA SATTERFIELD

Tampa, Florida

*Bachelor of Arts; Major, English; Minor, History, Social Studies; Sigma Theta Phi*

Sigma Theta Phi Reporter 3, President 4; Quill Club 3, 4; Reporter 3; Volleyball 2; Pan-Hellenic 4; Moroccan Advertising Staff 4.



KATHERINE BLANCHE SESSIONS

Tampa, Florida

*Bachelor of Science in Education; Major, History; Minor, English; Delta Kappa*

Delta Kappa Secretary 3, Vice-President 4; Intramurals 1, 2, 3, 4; Chorus 3, 4.

## JUNE



## SENIORS



PHILIP HENRY SHIELDS

Tampa, Florida

*Bachelor of Science in Business Administration; Tau Omega*

Tau Omega Press Relations Counsel 4; Intramurals 1, 2, 3, 4; Varsity Tennis Team 1; International Relations Club 4; Minaret Business Manager 4; Pink Elephants 1; Sigma Epsilon 2; Prof. Bryan Assistant 3; Yacht Club 2; Supervisory Committee Member; Tampa Times Federal Credit Union 4; Associate Member Florida Institute of Accountants, Accounting Club President 4.



AMERICUS PETER SPOTO

Tampa, Florida

*Bachelor of Science in Education; Major, Physical Education, Social Science; Minor, History; Rho Nu Delta*

Football 1, 2; Welterweight Boxing Champion 3; Honor Roll 3; All-Star Diamond Ball Team 2; All-Star Soccer Ball Team 3.



RICHARD C. SPOTO

Tampa, Florida

*Bachelor of Science in Education; Major, Social Studies; Minor, Physical Education; Beta Chi*

Beta Chi Treasurer 3; Football 1, 2, 3, 4; Freshman Class President 1; Student Council 1; Intramurals 1, 2, 3, 4; Minaret Reporter 1; Moroccan Staff 3, 4; "T" Club Secretary 4.

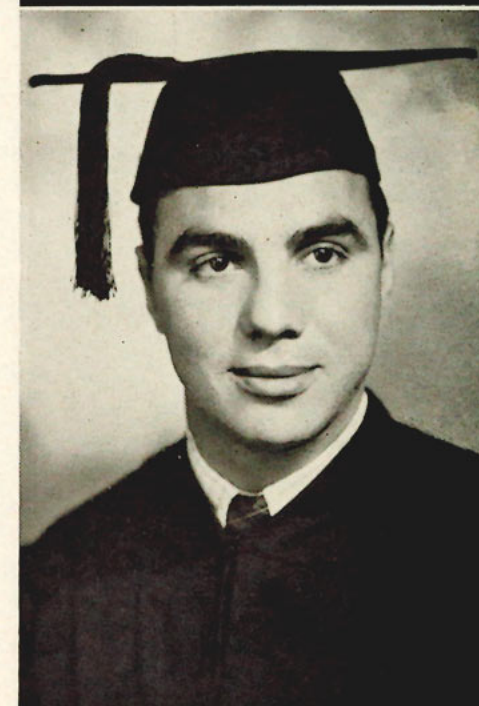





AVIS MARY TACKE

Tampa, Florida

*Bachelor of Arts; Major, History; Minor, English, Education, Mathematics*

Intramurals 1, 2; Switchboard Operator 1, 2, 3, 4.

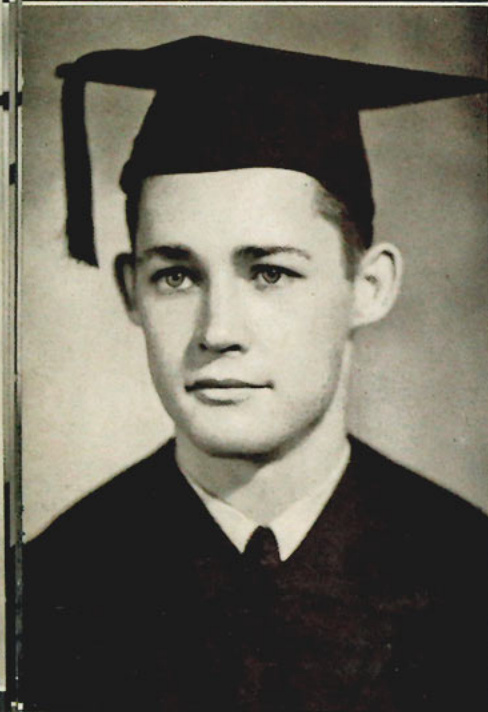

JAMES M. TOLLE

Los Angeles, California

*Bachelor of Science in Education; Major, English; Minor, History*

David Lipscomb College, Nashville, Tenn. 1, 2; Magna Cum Laude 2; International Relations Club President 2, Vice-President 1; Student Council 2; Chorus 2; Honor Roll 1, 2; Dean's List 3, 4.

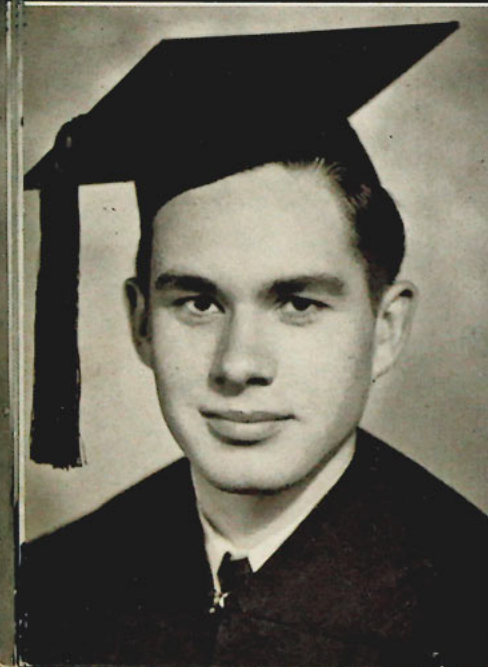

WENDELL DUSTIN WATERS

New Port Richey, Florida

*Bachelor of Science; Major, Chemistry; Minor, Mathematics*

Band 1, 2, 3, 4; Orchestra 1, 2, 3, 4; Chorus 3, 4; String Trio 1, 2, 3; Dramatic Club 4; Intramurals 1, 2, 3, 4;

## JUNE



## SENIORS



BENJAMIN M. WATKINS, JR.

Tampa, Florida

*Bachelor of Science; Major, Geology; Minor, English; Tau Omega*

Intramurals 1, 2, 3; Laboratory Assistant in Geology Dept. 3; Dean's List 2, 4.



ALVIN PETER YORKUNAS

Youngstown, Ohio

*Bachelor of Science; Major, Art; Minor, Education, Physical Education; Beta Chi*

Beta Chi Vice-President 2, President 3, 4; Football 1, 2, 3, 4; Basketball 1, 2, 3; Intramurals 1, 2, 3, 4; Moroccan Art Editor 1, 2, 3, Editor-in-Chief 4; Minaret Cartoonist 1, 2, 3, 4; Pan-Hellenic President 4; Who's Who 3, 4; Dean's List 3, 4; Junior Rotarian; "T" Club 2, 3, 4; All S.I.A.A. Center 4; All-State Center Football 2, 3, 4; Operetta 4; Junior Chamber of Commerce.



MRS. CHARLOTTE RIPPEY KLETT

Tampa, Florida

*Bachelor of Science in Education; Major, History, English*

L.I.U. of Fla. '30; Kalamazoo State College Teachers '23.

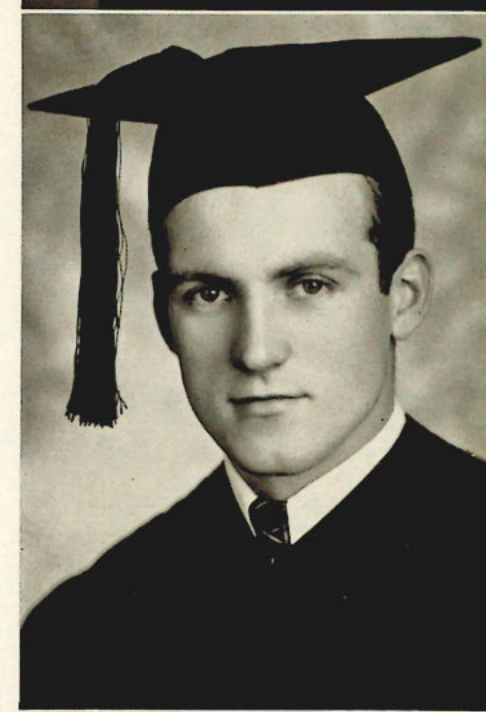





**LENA DOPP CURRY**  
Tampa, Florida  
*Bachelor of Science in Education; Major, Education; Minor, English*  
L.I.U. of Fla. '31; Teaching.



**MARJORIE FILBERT DEWOLF**  
Valrico, Florida  
*Bachelor of Arts; Major, English; Minor, Journalism; Sigma Theta Phi*  
"313" Masquers 1, 2, 3, 4, First Vice-President 4; Intramurals 1, 2, 3, 4; Quill Club 3, 4; Alpha Psi Omega 3, 4; Intramurals Sophomore Manager 2, Dormitory Manager 3, Sorority Manager 4; Minaret 2, 3, 4; Girl's Sport Editor 3, 4; Varsity Basketball 1, 3, 4; Most Outstanding Basketball Player 1; Freshman Guidance Court 2; Tennis 1; Volleyball 2; Junior-Senior Banquet Committee 3.



**HELEN ROBERTS MCCREARY**  
Tarpon Springs, Florida  
*Bachelor of Arts; Major, Education; Minor, Latin*  
L.I. University of Tampa '36, Teaching.

## AUGUST



## SENIORS



**GERHARD T. NELSON**  
Sebring, Florida  
*Bachelor of Arts; Major, Business; Minor, English, History*  
Band 1, 2, 3, 4; Tennis Team 1, 2, 3, Doubles Co-Champion 3; Orchestra 1, 2, 4; Intramurals 1, 2, 3, 4; Miami University 3.



**ONELIA PELAEZ**  
Tampa, Florida  
*Bachelor of Arts; Major, Spanish; Minor, French; Alpha Gamma*  
Alpha Gamma Charter Member 2; Intramurals 1, 2; L.I. University of Tampa '35.



**MARTHA POWELL**  
Tampa, Florida  
*Bachelor of Science in Education; Major, Art; Minor, English; Delta Kappa*  
L.I. University of Tampa '35; Dean's List 2; Basketball 1, 2; Intramurals 1, 2; Yacht Club 2; Library Assistant 2; International Relations Club 3; Woman's College of Univ. of N. Car. Summer '36-'37.

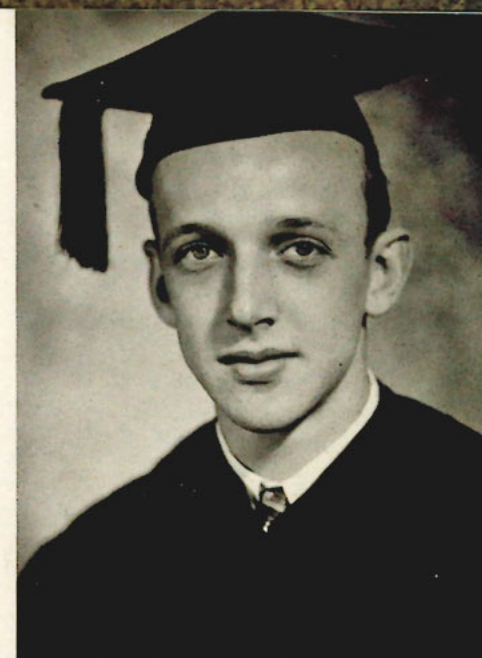



## AUGUST SENIORS

ROBERT ALFRED SHOUN

Tampa, Florida

*Bachelor of Arts; Major, English; Minor, Music; Tau Omega*

Tau Omega Charter Member 3; Band 1, 2; Intramurals 1, 2, 3; Honor Roll 3.



LEONA STEELE WAGNER

Tampa, Florida

*Bachelor of Arts; Major, English; Minor, History; Delta Kappa*

Delta Kappa Parliamentarian 3; Assistant in Dean's Office 2, 3, 4; Dramatic Club 1, 2, Vice-President 2.



ARNOLD M. WILKERSON

Tampa, Florida

*Bachelor of Arts; Major, English; Minor, History*

Quill Club 3, 4; Intramurals 1, 2, 3; Minaret 3; Honor Roll 3, 4.



## UNDERGRADUATE SENIORS

EDWARD BARNES

Tampa, Florida

ALVARO BREIJO

Tampa, Florida

MARTHA FRANCO

Tampa, Florida

JAMES HACKNEY\*

Tampa, Florida

VIRGIL HARRIS

Davenport, Florida

CECIL HENRIQUEZ

Tampa, Florida

DELIA PACHECO

Tampa, Florida

DALE PETERSON

Bera, Ohio

FLORENCE ROGERS

Tampa, Florida

JOE VILLAROSA

Tampa, Florida

\*Withdraw before end of semester.

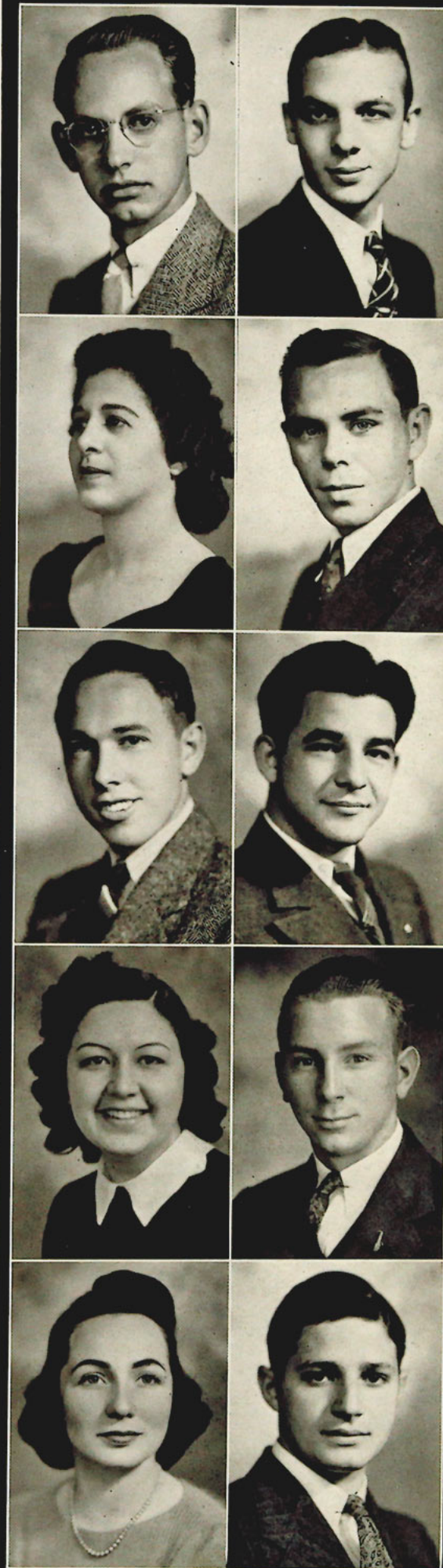



# HONOR ROLL

JUNE SENIORS WITH A FOUR YEAR AVERAGE OF "B" OR BETTER

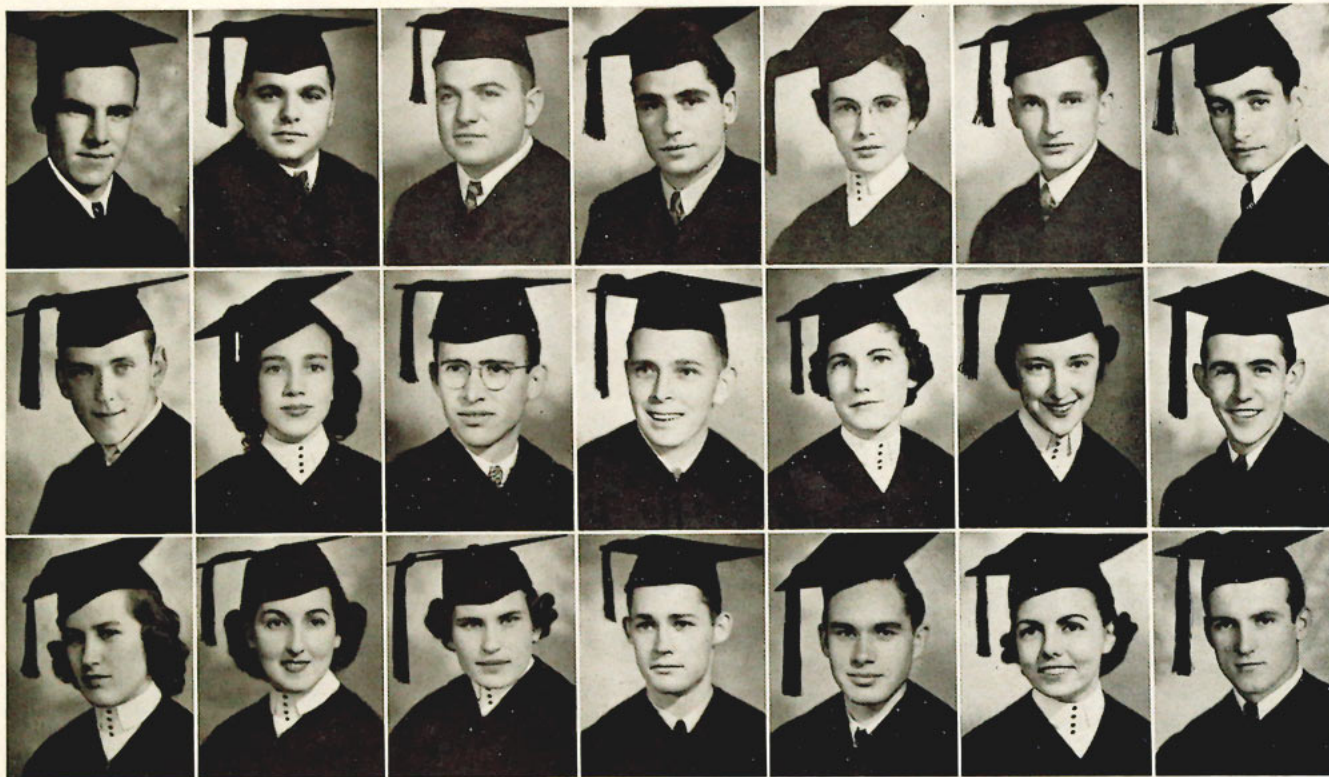

AILOR  
HUNTER  
ROBERTS

P. ALFIERI  
McCURDY  
ROGERS

S. ALFIERI  
MAY  
TACKE

ALONSO  
METCALF  
TOLLE

BRUTON  
J. NEEF  
WATERS

DAHM  
PEEBLES  
SAMPEY

DELGADO  
POWELL  
YORKUNAS

## DEAN'S LIST

(First semester  
ending January,  
1939)



J. Neef, 3; Hunter, 3; May, 2.96; Filipski, 2.84; Hornsby, 2.84; Sampey, 2.82; Whiteside, 2.82; Bailiff, 2.74.  
Mitchell, 2.65; Delgado, 2.64; McCurdy, 2.64; Jack, 2.63; Quinby, 2.62; Yorkunas, 2.6; Ball, 2.6; Metcalf, 2.6.  
Tolle, 2.58; Wall, 2.57; Sacrey, 2.57; Powell, 2.56; Diaz, 2.54; Hunt, 2.54; Kasriel, 2.53; Alonso, 2.5.  
Jackson, 2.5; Martinez, 2.5; Morgan, 2.5; McCaslin, 2.5; Watkins, 2.5; Welsh, 2.5.  
Not pictured: Gaventa, 2.96; Robertson, 2.57; Hawk, 2.53.



*This ancient relic, adopted as the class poem for obvious reasons, apparently has no title. It was recently uncovered by a contemporary W.P.A. worker who accidentally overturned a loose stone in the basement . . .*

List to an old-time lay of the Students  
Laden with learning exposed to the profs,  
Steeped in their studies from morning to midnight.  
List to the tale of their famous forebearer,  
Freshman the Fearless the hero of high-school.  
Full many a C from exams he had wrested;  
Proof of his prowess in red on report-card  
Acclaimed him a champion cheered by his class.  
Never was known such a demon on dance-floor;  
Dates by the dozen he made in a minute.  
Proud was his person with books never burdened—  
Of wit never wanting of ready response  
(Except in exams where the Man and the Mind  
Bade good-bye as they came to the crossroad).  
And fearless were Freshman's successors, the Sophomores,  
Proud in the praise of their favored forefathers;  
Striving to simulate all of his actions.  
But glory and gain like rocks in the roadway,  
While furnishing foothold will wear down the wheels.  
One morn in the First-Month Freshman went forth  
To the Chapel of Charlotte a day's journey distant,  
Where twice every term in the square 'neath the Circle,  
Are mustered the men to do battle with beasts.  
Freshman the Fearless in all of his armor  
Stepped into sight of the anxious assemblage  
Repeating a prayer for strength and success—  
A priceless prayer the T. O's had taught him—  
And set to the struggle with head in a haze,  
With nary a note to conceal in his sleeve.  
(For the T. O's had taught him that such things were sinful).  
The fighting was fierce and the hero exhausted.  
He managed to murder the Bovine with bullets—  
Skilled by the Skins in his accurate aim—  
But as for answers the test lay untouched.  
The hour was at hand the prof was approaching.  
All of his energy madly he mustered . . .  
Nothing but numbers found in the Phone-book,  
And dates of dances and functions of frats  
Assailed his senses He slid from his seat  
And landed at length with a thump, 'neath the table . . .

Now, mighty indeed were the men of the Fourth-Year—  
Bravest of battlers bound to their books,  
Soaked in the Sciences salted and seasoned  
With savory sauce and served to Society—  
Wisest of warriors proud in their purpose  
Never acknowledging terror of tests;  
Facing the fiercest triumphantly trouncing  
The maddest of monsters that profs could produce.

*. . . Perhaps there was more to the manuscript but an extensive search through the whole basement revealed nothing else. However, by a microscopic examination of the first scroll there was barely discernable these words . . . "translation by W. Waters . . ."*





## Curriculum



Morley, Becknell, Laub, Hinckley, Denton, Bryan,  
Bode, Higgins, Rhodes.



## JUNIOR CLASS

MARY FRANCES O'BERRY  
*President*

WILMOT PAXTON  
*Vice President*

ELISA ALVAREZ  
*Secretary*



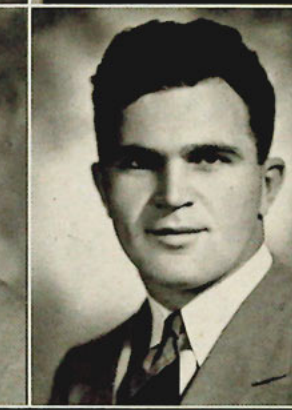
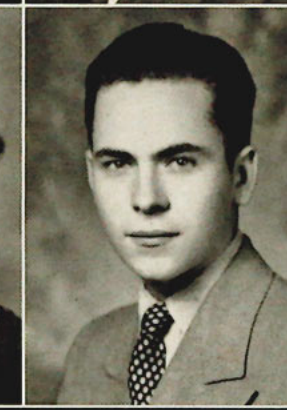
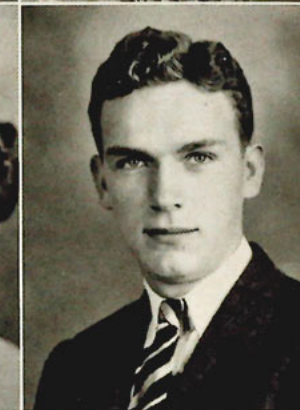

MILDRED ALLISON  
Tampa, Florida

ELISA ALVAREZ  
Tampa, Florida

JACK ALVAREZ  
Tampa, Florida

MIKE BACCARELLA  
Tampa, Florida

ELLA BERRY  
Tampa, Florida

MRS. BESSIE CLARK  
Tampa, Florida

ADELFA DIAZ  
Tampa, Florida

EDWIN DICKSON  
Tampa, Florida

ODESSA DIETRICH  
Tampa, Florida

LINCOLN DOWELL  
Tampa, Florida

MARY BORELLI  
Tampa, Florida

DEVOISE BROWN  
Plant City, Florida

EMORY BROWN  
Largo, Florida

OLIVE CASTRO  
Tampa, Florida

JOE CIARAVELLA  
Tampa, Florida

PEGGY EDWARDS  
Buffalo, New York

MRS. LOTTIE EMBERTON  
Tampa, Florida

EUSTASIO FERNANDEZ  
Tampa, Florida

BEN FILIPSKI  
Dudley, Massachusetts

BOND GILES  
Tampa, Florida

## JUNIORS

1940

MILDRED HEARD  
Tampa, Florida

MARIE HENSLEY  
Tampa, Florida

BETTY HODGSON  
Tampa, Florida

BERNICE HORNE  
Tampa, Florida

BETH HORNSBY  
Tampa, Florida

SARA HOWELL  
Plant City, Florida

HELEN HUNT  
Elgin, Illinois

IRENE HUTCHINSON  
Tampa, Florida

SUZANNE JACKSON  
Tampa, Florida

JACKIE JAMESON  
Tampa, Florida

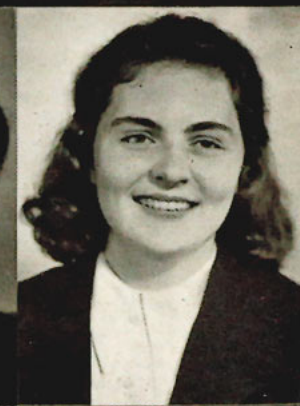



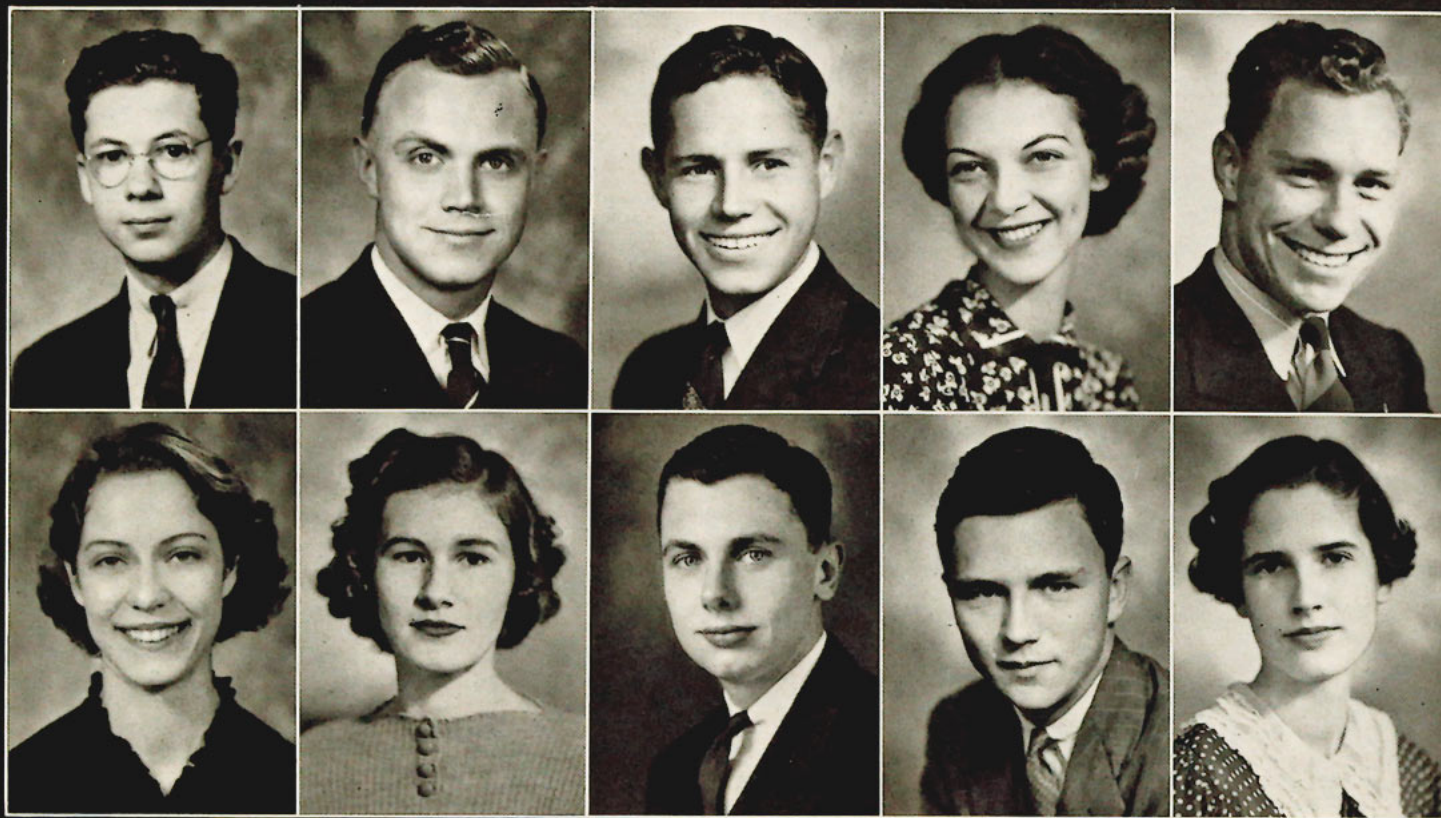

ROBERT KASRIEL  
Tampa, Florida

STEVE KRIST  
Tampa, Florida

CARLISLE KYLE  
Tampa, Florida

BETTY LEDUC  
Tampa, Florida

FRED MANUCY  
Tampa, Florida

THELMA MORGAN  
Tampa, Florida

ELIZABETH McCLELEN  
Sarasota, Florida

JOHN McCLUNEY  
Tampa, Florida

BILLY McMULLEN  
Tampa, Florida

PEGGY NEEF  
Lutz, Florida



BILLY MARTIN  
Avan Park, Florida

JOSEPHINE MAYOL  
Tampa, Florida

HAZEL MILLS  
Tampa, Florida

CHARLOTTE MOLS  
Buffalo, New York

GRACE MOORE  
Clearwater, Florida

RUTH NICHOLS  
Tampa, Florida

MARY FRANCES O'BERRY  
Tampa, Florida

WILMOT PAXTON  
Tampa, Florida

ARTHUR PICHARD  
Tallahassee, Florida

LEROY ROOKS  
Brooksville, Florida

## JUNIORS

1940

JOHN SHERMAN, JR.  
Tampa, Florida

DAVID SHERRILL  
Tampa, Florida

JAP SIMMONS  
Due West, South Carolina

EVA SMITH  
Tampa, Florida

JAMES TAYLOR  
Tampa, Florida

LINUS UPSON  
Tampa, Florida

WINNIFRED WATSON  
Tampa, Florida

JAMES WHITNEY  
Auburndale, Florida

EDNA WILSON  
Tampa, Florida

LUIS ZENDEGUI  
Tampa, Florida





# Library



Kraus, Nava, Becknell, Morley,  
Thompson, Bode, Webb



## SOPHOMORE CLASS

MARY FRANCES MATHIS  
*Vice President*

ZENO STALNAKER  
*President*

CELESTE DERVAES  
*Secretary*





FRANCES ALDERMAN  
Bradenton, Florida

MARK BALL  
Tampa, Florida

MARION BEERS  
Tampa, Florida

ARTHUR BURROWS  
New Smyrna, Florida

ELIZABETH BALL  
Tampa, Florida

MARY BAXLEY  
Istachatta, Florida

ELLIOTT BROWN  
Bradenton, Florida



PLACIDO FERNANDEZ  
Tampa, Florida

JOHN S. GOODSON, JR.  
Tampa, Florida

JOE GUTIERREZ  
Tampa, Florida

ALBERT HAND  
Tampa, Florida

WALTER FREDERICK  
Tampa, Florida

VIVIAN GUAGLIARDO  
Tampa, Florida

HERMAN HANCOCK  
Sebring, Florida

# S O P H O M O R E S

1 9 4 1

LILLY CACCIATORE  
Tampa, Florida

XAVIER CANNELLA  
Tampa, Florida

MARGARET CRENSHAW  
Tampa, Florida

PAUL BYARS  
Rhodhiss, North Carolina

KITTY CAPPELLO  
Tampa, Florida

FRISBIE CARR  
Tampa, Florida

LOIS CRESPO  
Tampa, Florida

CELESTE DERVAES  
Tampa, Florida

WILLARD DRISKELL  
Ft. Meade, Florida

JAMES DUNN  
Tampa, Florida

WILMA DEMPSEY  
Tampa, Florida

DELTINA DIAZ  
Tampa, Florida

JACOB DUNN  
Atlanta, Georgia

ROBERT HOWELL  
Lake City, Florida

AMEGDA JACK  
Tampa, Florida

LUCIAN KING  
Tampa, Florida

HAROLD F. HORTON  
Tampa, Florida

MAYHEW INGRAM  
Tampa, Florida

MARY MERLE JONES  
Tampa, Florida

HELEN KINSMAN  
Tampa, Florida

ANNA LAZZARA  
Tampa, Florida

JACK LIEBMANN  
Tampa, Florida

GREGORY LUCAS  
Tampa, Florida

ELLA BETH LAIRD  
Tampa, Florida

VIRGINIA LISTER  
Tampa, Florida

CHARLES LOUGH  
Tampa, Florida







RAYMOND MABREY  
Tampa, Florida

LUCIE LEE MARSH  
Tampa, Florida

MARY FRANCES MATHIS  
Haines City, Florida

MARIE MITCHELL  
Winter Haven, Florida

FRANK MANISCALCO  
Tampa, Florida

SAM MAROTTA  
Tampa, Florida

DOLORES MENENDEZ  
Tampa, Florida



CATHERINE QUINBY  
Tampa, Florida

ONA ROBERTS  
Tampa, Florida

ROSE SALGADO  
Tampa, Florida

MARGIE SEGALL  
Tampa, Florida

ELLEN RICE  
Tampa, Florida

EMMA JANE SACREY  
Tampa, Florida

ORRION SCHLICHTER  
Tampa, Florida

## S O P H O M O R E S

1 9 4 1

ELVERA MOONEY  
Tampa, Florida

PAUL MYERS  
Grove City, Ohio

PAUL McCLOSKEY  
Boston, Massachusetts

HUBERT MOBLEY  
Tampa, Florida

SARAH E. MORGAN  
Tampa, Florida

HAROLD McCLELLAND  
Avon Park, Florida

JOE McGLAMERY  
Tampa, Florida

ROY PINCH  
Tampa, Florida

CLAIR PITTMAN  
Tampa, Florida

LOUIS PUCKETT  
Dade City, Florida

LYDIA PALENZUELA  
Tampa, Florida

DAVID PINHOLSTER  
Tampa, Florida

JOSEPHINE PRICE  
Tarpon Springs, Florida

DEANE SILVA  
Tampa, Florida

ZENO STALNAKER  
Tampa, Florida

FRED TRAMONTANA  
Tampa, Florida

FRANCES SESSIONS  
Tampa, Florida

T. R. SLEICHTER  
Scotland, Pennsylvania

GENEVIEVE SULTENFUSS  
Tampa, Florida

HELEN VERDYCK  
Tampa, Florida

PATSY WALL  
Tampa, Florida

FLORENCE WOODRUFF  
Tampa, Florida

MARGIE WELLS  
Tampa, Florida

WILLIAM VINCENT  
Tampa, Florida

RUSSELL WILSON  
Tampa, Florida

ALLAN YOUNG  
Tampa, Florida

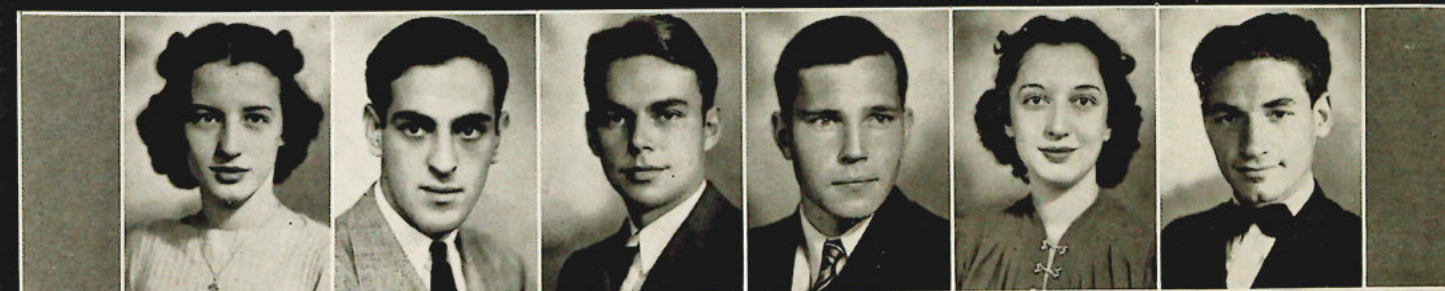



# Student Employment



Zielonka, Bryan, McLendon



## FRESHMAN CLASS

R. B. FORDYCE  
*Vice President*

HENRY VEST  
*President*

DON McDONALD  
*Secretary*



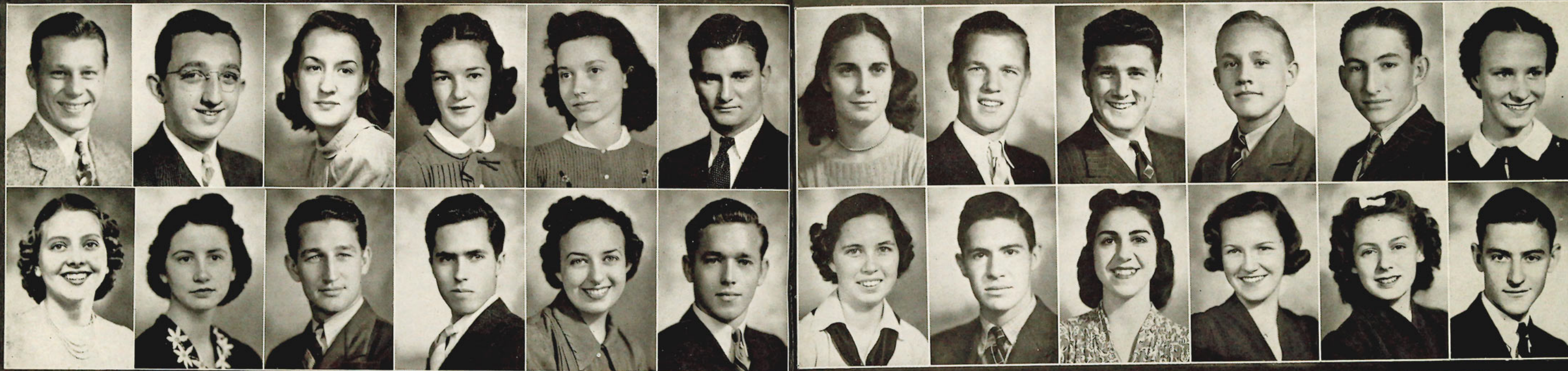

ROBERT ANDERSON   JOHN ANDREWS, JR.   MARY BAILIFF   LIBBY BARDIN   SARAH BARNES   JOHN BEMBRY  
LOUISE BUGG   WANDA BYRD   BOB CALDWELL   JAMES CALHOUN   TULA CARTER   EARL CATON

BETSY ANN BERRY   JULIAN BETTS   HOWARD BEYNON   JOHN BITTMAN   GENE BLAKE   LOUISE BLEDSOE  
NELL CLEMONS   ROBERT CLINTON   MARY COLLURA   LOUISE DE LOACH   MARGARET DICKINSON   CHARLES FENDIG

## FRESHMEN

1942

PHYLLIS FLANEGAN   R. B. FORDYCE   ESTHER FRISINA   LULA BLAKE GIBSON   MARGUERITE GOAPER   NELL GREEN  
TOM HEALEY   RITA HIGGINS   LAURA H. HOFFMAN   MARY G. HUNT   PRISCILLA HUNT   LEILA JACKSON

LOUISE GRIFFIN   JUANITA GUERRA   EILEEN GUTIERREZ   GLORIA GUTIERREZ   MURIEL HATTON   IRMA HAWKINS  
ALBERT JIMENEZ   TOM JOHNSON   RUTH JOLLEY   JOYCE KEHOE   FRANCES KINGSLEY   JOE LA BARBERA

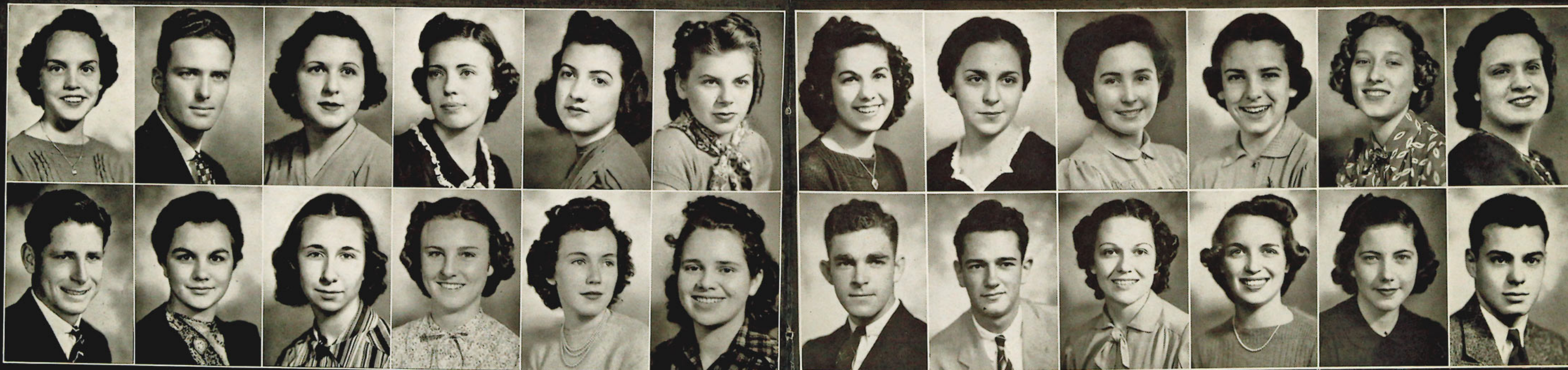



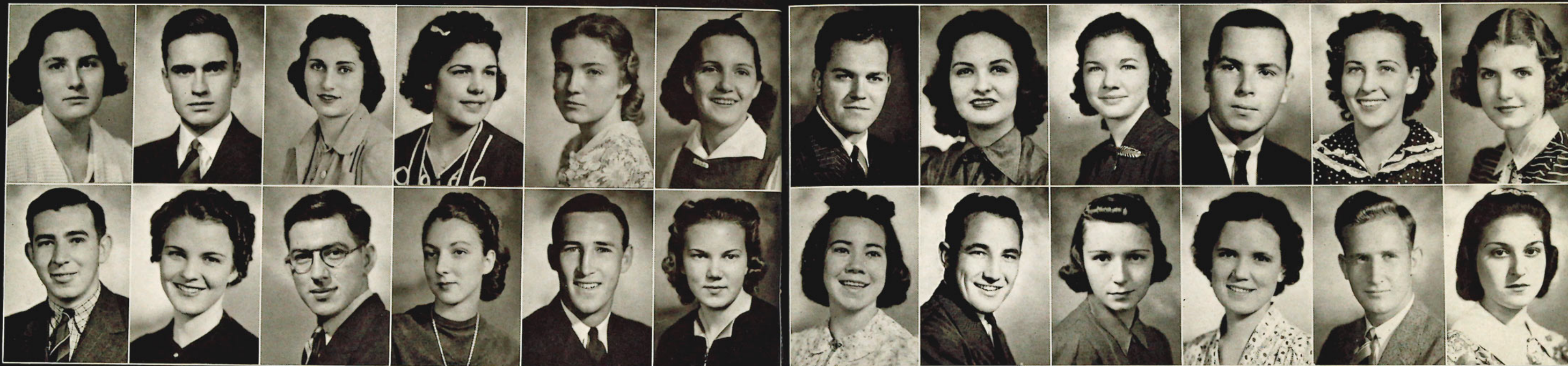

MARIE LEWIS   NORMAN G. LIGHT   FLORENCE LUTZ   OLGA MARTINEZ   MARGARET MATTHEWS   SARAH McCASLIN  
 BERNARD NEUWIRTH   LORRAINE NICHOLSON   DAVID O'DELL   ELVA PARODIE   DAVID PATTON   JUNE PEDERSON

DON McDONALD   HILDA McDONALD   MARY E. MERCER   EMORY MIKELL   ELIZABETH MORGAN   CAROL NEEF  
 MIRIAM QUARLES   BILL READ   LUCIENNE REICHARDT   GENEVA ROBERTS   SAM ROBINSON   KATHERINE SCHIRO

# FRESHMEN

1942

MARY SEARS   DICK SEXTON   MARIE SHERMAN   CORA SHIELDS   LUTZ SMEHYL   KITTY ANNE SWEAT  
 HENRY VEST   JOHN WAINWRIGHT   LOLA JANE WALLACE   MARY JANE WATSON   DAVID WEBB   MARY ELIZABETH WEBB

ROBERT TINNARO   E. CARROL THOMAS   ROBERT THOMAS   DUDLEY TOWNE   DORA VALDEZ   STELLA VALENTI  
 RICHARD WEBB   PEGGY WELSH   COLLINS WHITEHEAD   JAMES WHITEHEAD   CATHERINE WHITESIDE

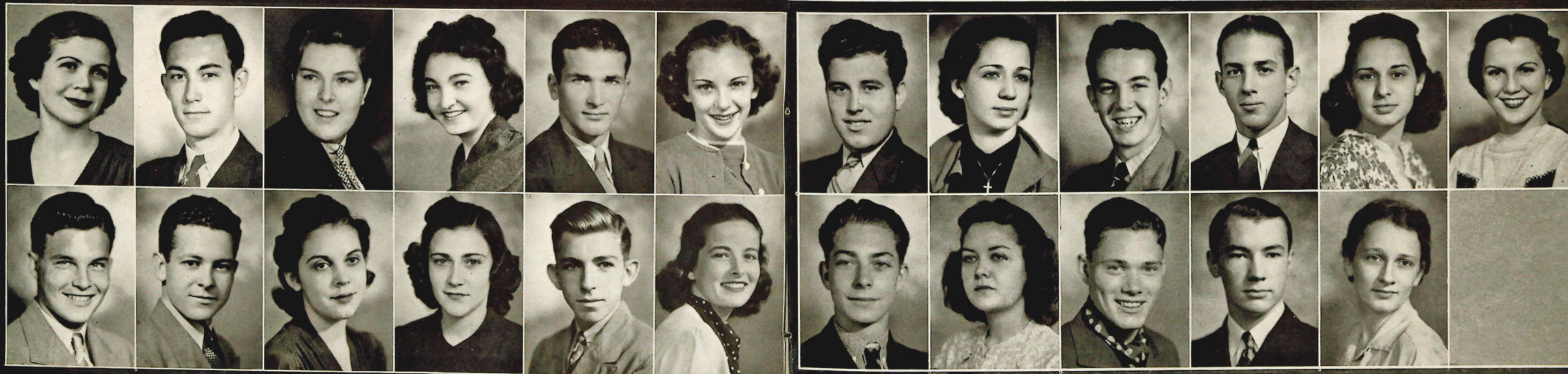



## STUDENTS NOT PHOTOGRAPHED

### SENIORS

EARL RICHARD HATCHER

Tampa, Florida

*Bachelor of Science in Education; Major, Social Sciences; Minor, Physical Education; Beta Chi*

Football 1, 2, 3, 4; Basketball 1, 2, 3; Intramurals 1, 2, 3, 4; "T" Club 1, 2, 3, 4; Pan-Hellenic 3.

EDMUND KREBS

Tampa, Florida

*Bachelor of Science in Business Administration*

Honor Roll 3.

DOROTHY MAXINE MOSELEY

Tampa, Florida

*Bachelor of Science; Major, Elementary Specialization; Minor, English*

L.I. F.S.C.W. '27; Teaching.

STANTON NORMAN LANDER

Alturas, Florida

*Bachelor of Science in Education; Major, English; Minor, Physical Education; Tau Omega*

Football 3, 4; University of Fla. 1, 2; Intramurals 3, 4.

RUSSELL ST. CLAIRE SMITH

Dade City, Florida

*Bachelor of Arts; Major, English; Minor, Business Administration*

### JUNIORS

CLAIRE DEVORE  
LIGIA VEGA

MILTON LUXENBURG  
JEAN WHEATLEY

LAURA ELLEN WEBB  
ALICE WILLIAMS

### SOPHOMORES

JOHN AYALA  
FRED COMPARATO  
WILLIE RAY HALL  
MARY JANE HAWK  
JAMES B. KLAY  
MERILYN MESELEY  
SUSAN ROBINSON

GERR WARD  
OLIVER BOYNTON  
JACK FLYNN  
PAUL HANCE  
E. L. HEDRICK, JR.  
GEORGE LESTER  
ED POGUE  
LUSGAN RODDY

WILLIAM WHEALTON  
RUTH BURFORD  
LOUIS GALL  
MARGARET HAND  
LEILA JACKSON  
MORTIMER LUNSFORD  
ALTON RINE  
NICK SAKKIS

QUINTEN WILLIAMS  
GARVIN BROWN  
BRUCE GREINER  
VICTOR HATCH  
WILLIAM JONES  
THELMA MINGO  
GENEVA ROBERTS  
THEO TSANGARIS

### FRESHMEN

ROSS AGUIRRE  
VAL ANTUONA  
SAM BESSIS  
MAURICE COHEN  
RALPH FISHER  
EARLE GREENE  
ED HOWELL  
JOHN KAUFMAN  
HERMAN MESSINA  
WALTER MIXON  
THURL NELSON  
EARLE PLANO  
ADDISON ROBINSON

JOE VASQUEZ  
DORIS AKARD  
VINCENT BARSDIS  
CARL D. BROREIN  
JOHN COMPARATO  
WILLIAM FISHER  
DON IAFELICE  
JOEL LEE KNIGHT  
LUCILLE MEXICO  
HENRY B. MOORE  
JACK NEWLANDS  
CECIL REED  
HARRY ROBERTSON

WILLIE M. WALLACE  
C. H. ALEXANDER  
LEM BELL  
MILAN BUCHAN  
JOE DI BONA  
BILL GAVENTA  
QUINTEN HAMPTON  
WILLIAM JASIUNAS  
ANTHONY KOLKA  
JOE MILLS  
WILLIAM MOORE  
ROBERT NOWELL  
HENRY THOMPSON  
FRANK STEIN

C. Y. ALEXANDER  
ALLEN BENZ  
CONSTANCE BYARS  
CHESTER ELLISON  
DONALD GRAY  
BERTIE E. HELMS  
WARREN JONES  
JOHN MANNING  
ORRIE MILSTEAD  
KEN McCULLOUGH  
MARTIN PIERCE  
LEOLA SAPP  
JIM VERPLANCK

## Organizations

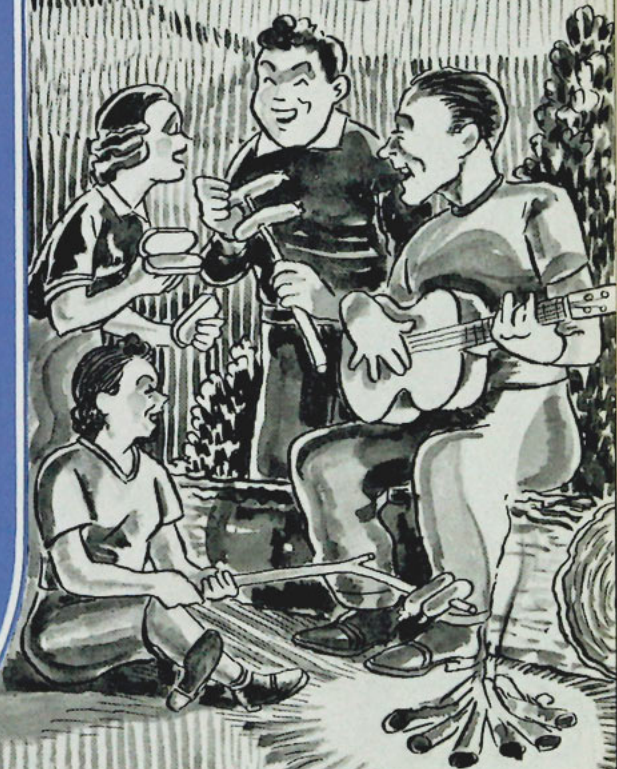
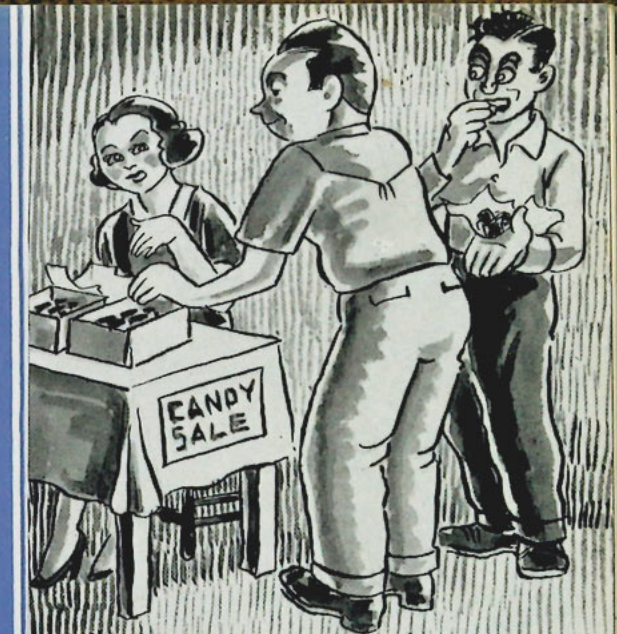





## STUDENT COUNCIL

Dr. Herbert Laub.....Faculty Advisor

PURPOSE—TO CREATE AND FOSTER A PROPER SCHOOL SPIRIT, TO PROMOTE THE GENERAL WELFARE OF THE UNIVERSITY, AND TO ENCOURAGE LOYALTY IN ITS STUDENT BODY.

Richard R. Powell .....President  
 John R. Hall.....Vice-President  
 Mary Ann Sampey.....Secretary  
 Paul McCloskey .....Treasurer  
 Julia Mary Neef.....Senior Representative  
 Margaret Neef.....Junior Representative  
 Mary Frances O'Berry.....Junior Representative  
 Zeno Stalnaker.....Sophomore Representative  
 Henry Vest.....Freshman Representative

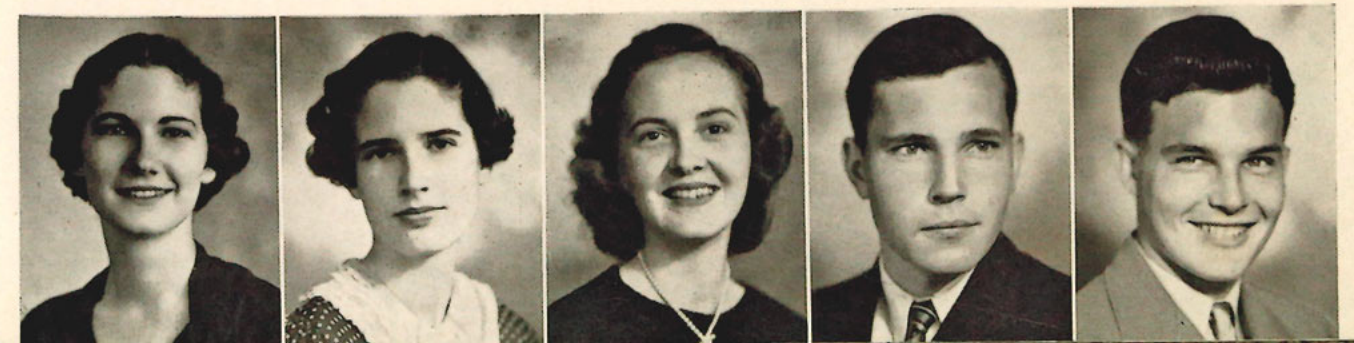



## Social Life



Adams, Bethel, Thompson, Dobson, Moffatt,  
Connally, Mitchell, Webb.



## PAN-HELLENIC COUNCIL

BRAULIO ALONSO  
Rho Nu Delta  
Vice-President

ALVIN YORKUNAS  
Beta Chi  
President

JULIA MARY NEEF  
Sigma Theta Phi  
Secretary

MILLER ADAMS  
Faculty Advisor

### REPRESENTATIVES

Deltina Diaz, Alpha Gamma  
Dolores Menendez, Alpha Gamma  
John Hall, Beta Chi  
Mary Ann Sampey, Delta Kappa  
Florence Rogers, Delta Kappa  
Arnold Donaldson, Sigma Kappa Nu  
T. L. Ferris, Sigma Kappa Nu  
Zula Satterfield, Sigma Theta Phi  
Jack Alvarez, Rho Nu Delta  
Virgil Harris, Tau Omega  
Ronald Graf, Tau Omega

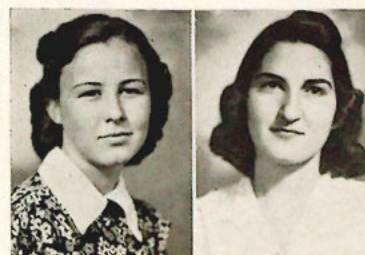





# ALPHA GAMMA

Founded 1936  
Colors—Green and White

Sponsor, Mrs. Richard W. Bryan

Chartered 1937  
Flower—Chrysanthemum

## OFFICERS

Evangelina La Fuente.....President  
Sylvia Jardon.....Vice-President  
Adelfa Diaz.....Secretary  
Mary Pelaez.....Treasurer  
Elisa Alvarez.....Sergeant-at-Arms

Deltina Diaz Dolores Menendez  
Pan-Hellenic Representatives

Margie Segall  
Intramural Manager



Dr. C. A. Morley  
Faculty Advisor



## MEMBERS

Crespo  
Kinsman  
Menendez  
Schiro

Cappello  
Diaz  
Lazzera  
Nichols  
Segall

\* Deitrich  
Lutz  
Pacheco  
Dempsey\*  
Akard\* (not pictured)  
\* Pledges

Collura  
Frisina  
Martinez  
Palenzuela  
Pererson\*

Guagliardo  
Mayol  
O. Pelaez  
Valdez\*

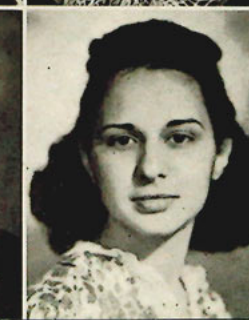
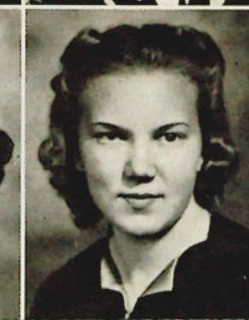
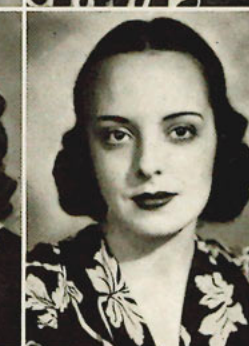
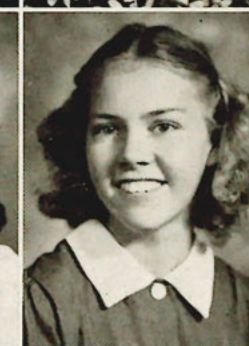
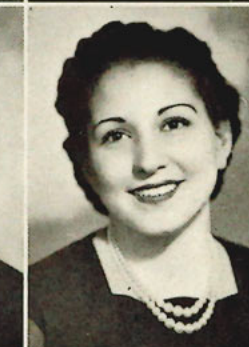
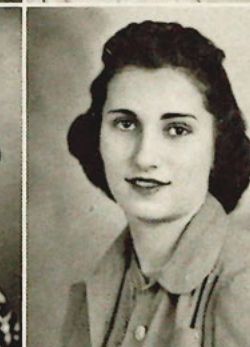





## BETA CHI

Founded and Chartered, 1933

Colors  
Black and White



Dr. C. H. Laub, Faculty Advisor

Flower  
White Rose

### OFFICERS

Al Yorkunas.....President  
Jim Mandula.....Vice-President  
Benjamin Filipski.....Secretary  
Orris Beynon.....Treasurer  
Buford Lindsay.....Sergeant-at-Arms  
Louis Zendegui.....Publicity Director  
John Hall.....Pan-Hellenic Representative  
Paul McCloskey.....Intramural Director

### MEMBERS

Caldwell	Adams	Dmytryk	Anderson	Fendig	Barnes	Myers	H. Beynon	Hall
Healy		Lindsay		Manucy		Simmons		McCloskey
McDonald		Read		Sexton		Wilson		Sleighter
Spoto		Towne		Webb				Zendegui

### Not Pictured

J. Comparato  
F. Comparato  
Howell  
Kaufman  
Newlands

### Pledges

Antuono  
Benz  
Brorein  
Gray  
Hampton  
Jasiunas  
Mills  
Moore  
Verplanck







## DELTA KAPPA

Advisor, Mrs. R. P. Connally  
Colors—Red and White



Founded, 1933    Chartered, 1933  
Flowers—Red and White Carnation

### OFFICERS

Stella Rogers ..... President  
Blanche Sessions ..... Vice-President  
Margaret Neef ..... Treasurer  
Anne McCurdy ..... Recording Secretary  
Betty Jo Mims ..... Corresponding Secretary

### OFFICERS

Mary Ann Sampey  
Florence Rogers  
Pan-Hellenic Representatives  
Leona Wagner  
Parliamentarian  
Emma Jane Sacrey  
Intramural Director  
Ella Berry  
Mary Frances Mathis  
Reporters  
Frances Sessions  
Celeste Dervaes  
Sergeants-at-Arms



### MEMBERS

Alderman Reichart	Flanagan Carter	Jackson Jones	Marsh Sears
DeLoach Dickinson	Hodgson Hunt	Kehoe Laird	C. Neef Quinby
			Wells Woodruff







## RHO NU DELTA

Founded 1935

Colors  
White and Blue

Faculty Advisor  
Professor Louis Nava



Chartered 1935

Flower  
Red Carnation

### OFFICERS

Braulio Alonso.....President  
Oswald Delgado.....Vice-President  
Paul Alfieri.....Secretary  
Cecil Henriquez.....Treasurer  
Severino La Fuente.....Recording Secretary  
Sam Alfieri.....Sergeant-at-Arms

### MEMBERS

Breijo  
Alvarez  
P. Fernandez

Prado  
Bacarella  
La Barbara

E. Fernandez  
Tramontana

Spoto  
Canella  
Jimenez

Villarosa  
Gutierrez  
Tinnaro

### Pledges

Chiaravella

Mabry

Maniscalco

Neuwirth

Pinch

Not pictured—Ross Aguirre, Howard Alexander, Maurice Cohen, James Klay, Herman Messina, Henry Moore, Robert Nowell, Bill Whealton.







## SIGMA KAPPA NU

Founded 1933 Chartered



Colors  
Silver and Black

Flower  
White Gardenia

Rabbi David Zielonka  
Faculty Advisor



### OFFICERS

Arnold Donaldson . . . . . President  
Lincoln Dowell . . . . . Vice-President  
Mayhew Ingram . . . . . Secretary  
Walter Frederick . . . . . Treasurer  
David Pinholster . . . . . Parliamentarian



Wainwright



Whithead



Whitney



Beazley



Pinholster



Burrows



McMullen



Clinton



Kyle



Krist



King



Goodson



Ferris

Pledges: Betts, Boynton, Dibona, Johnson, Manning, Mikell, Patton, Plano, Robinson.





## SIGMA THETA PHI



Founded 1934

Chartered 1934

Colors  
Blue and Silver

Flower  
Red Rose

Sponsor  
Miss Charlotte Anne Thompson

Faculty Advisor  
Miss Caroline Melber

### OFFICERS

Zula Satterfield . . . . . President  
 Mary Frances O'Berry . . . . . Vice-President  
 Sarah Morgan . . . . . Secretary  
 Jane Pratt . . . . . Treasurer  
 Grace Bruton . . . . . Parliamentarian  
 Julia Mary Neef . . . . . Pen-Hellenic Rep.  
 Beth Hornsby . . . . . Reporter  
 Marion Beers . . . . . Reporter  
 Marjorie DeWolf . . . . . Intramural Manager



### MEMBERS

Allison  
Bruton  
Hornsby  
Morgan

Ball  
DeWolf  
Jameson  
J. Neef

Bardin  
Griffin  
Kingsley  
Sultenfuss

Barnes  
Guerra  
Lister  
Watson

Beers  
Gutierrez  
Mitchell  
Wilson

Pledges: Bailiff, Goaper, Jolley, Moseley, Ward.





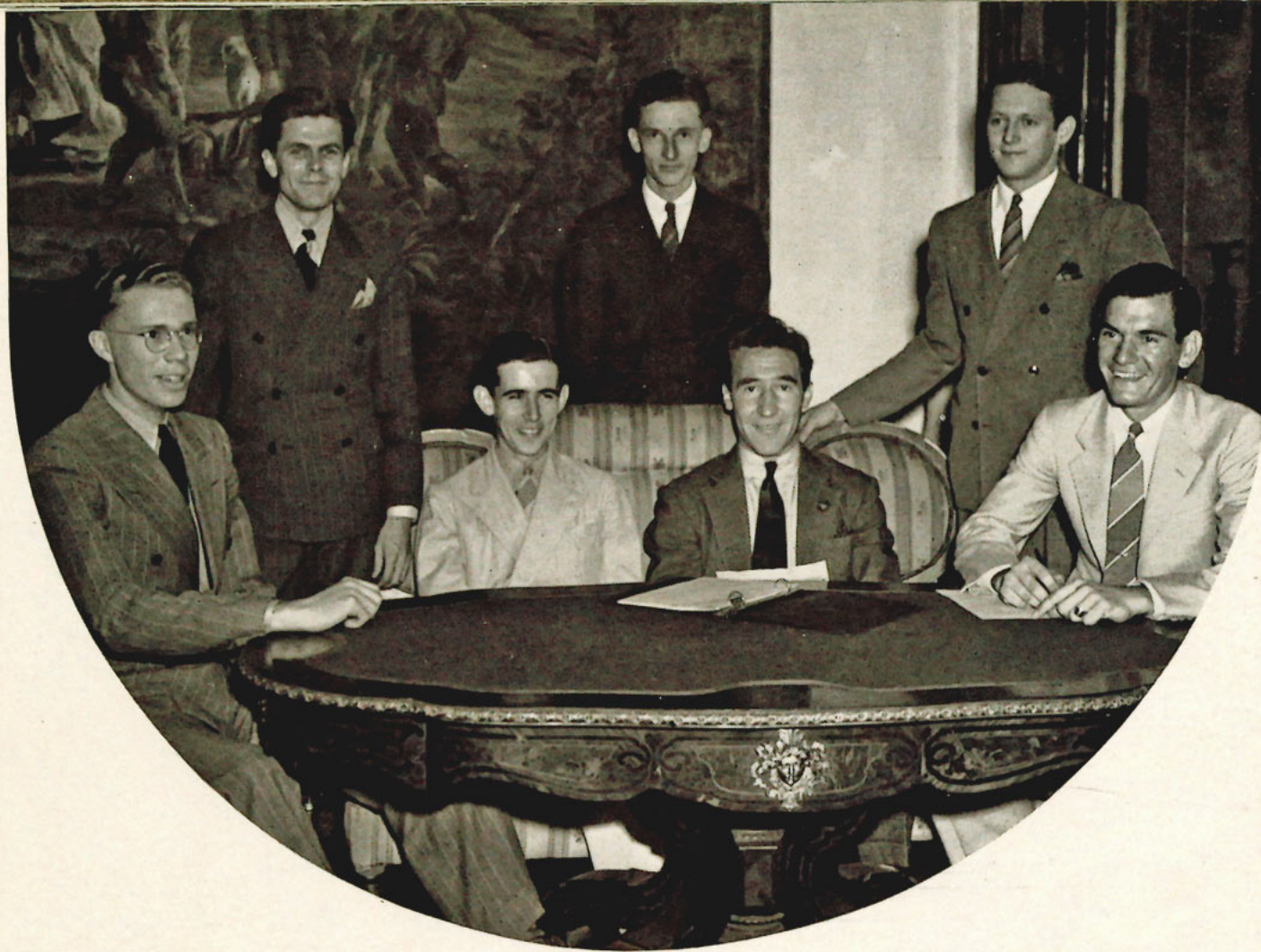

## TAU OMEGA

Chartered 1936

Colors—Rose and White



Advisor, Walter Bethel

Flower—Red Rose

### OFFICERS

Anthony Freedy ..... President  
 Dick Powell ..... Vice-President  
 Wilmot Paxton ..... Secretary  
 Carl Dahm ..... Treasurer  
 Wiley Gipson ..... Recording Secretary  
 Billy Martin ..... Parliamentarian

### MEMBERS

Ball Dunn	Hand Reid Stalnaker	Brown Fordyce	Harris Rodger Upson	Caton Gillette	McClelland Rooks Vest	Driskell Graf	McCluney Shields Watkins
--------------	---------------------------	------------------	---------------------------	-------------------	-----------------------------	------------------	--------------------------------

Pledges: Whitehead, Lunsford, McGlamery, Flynn, Reed, Liebman, Jones.

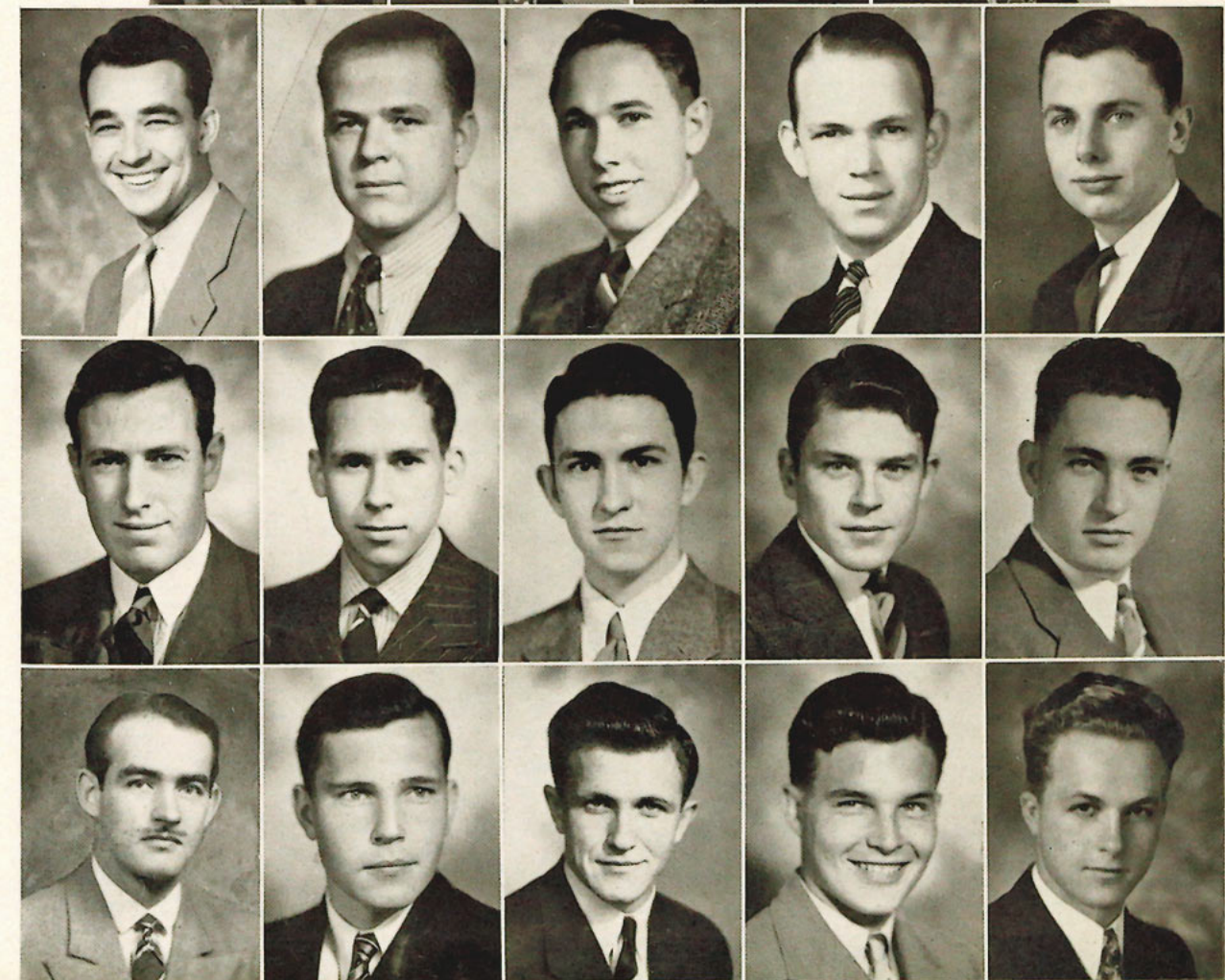
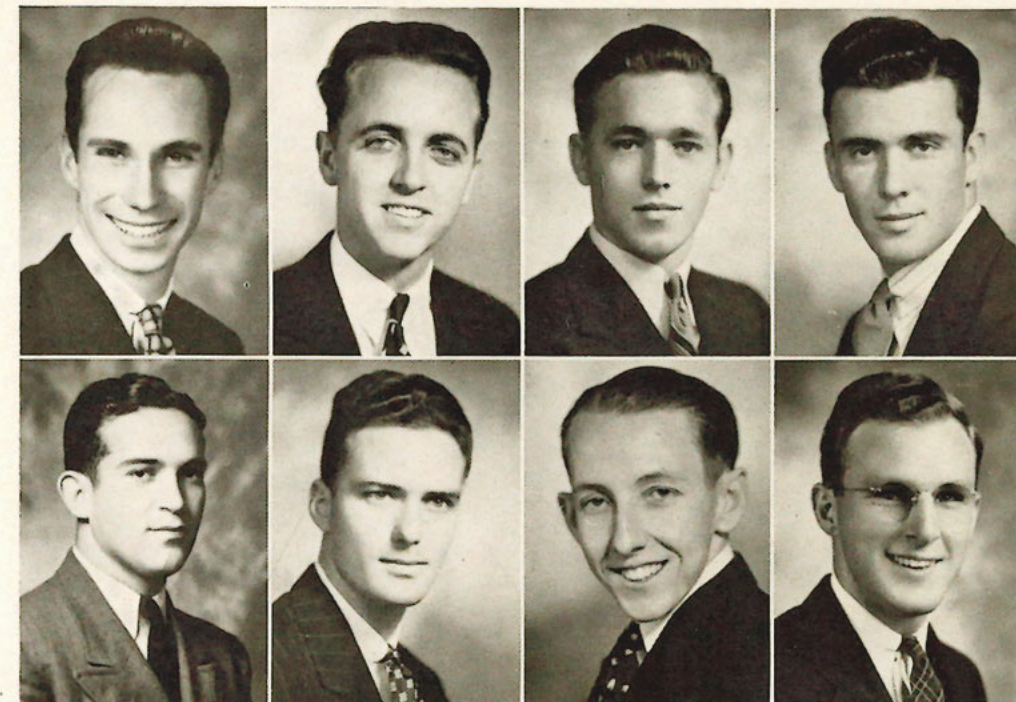



## Publications



King, Hinckley, Bryan, Webb



## THE MINARET

### OFFICERS

Russell King.....Advisor  
 Julia Mary Neef.....Associate Editor  
 Alvin Yorkunas.....Art Editor  
 Anne McCurdy.....Society Editor  
 Oswaldo Delgado.....Sports Editor

### REPORTERS

Dick Powell  
 William Martin  
 A. M. Wilkerson  
 Doris Davis

Arnold Donaldson  
 Peggy Welch  
 Suzanne Jackson  
 Libby Bardin

Beth Hornsby  
 Miriam Quarles  
 Billy Ailor  
 Charles Fendig

Mildred Allison  
 Mary Ann Sampey  
 Theresa Christel  
 Mary Merle Jones

Lucian King  
 John Sherman, Jr.  
 Frances Macnamara  
 Marguerite Gooper



Marjorie DeWolf  
 Columnist



T. L. Ferris  
 Columnist



Lucy Lee Marsh  
 Columnist



Kitty Ann Sweat  
 Typist



### EDITORIAL STAFF

MARY FRANCES O'BERRY  
Literary Editor

MARGARET NEEF  
Organizations Editor

THOMAS LEE FERRIS  
Feature Editor

MARY FRANCES MATHIS  
Girl's Sports Editor

BILLY AILOR  
Boy's Sports Editor

EVANGELINA LA FUENTE  
Senior Editor

BERNICE HORNE  
Junior Editor

MARK BALL  
Sophomore Editor

RAY B. FORDYCE  
Freshman Editor



### BUSINESS STAFF

ZULA SATTERFIELD

RAYMOND MAY

LLOYD GILLETTE

DICK SPOTO

ORRIS BEYNON

DEAN SILVA

MELVENA ROBERTS

GRACE BRUTON  
Typist

BOND GILES  
Photographer

LOUIS ZENDEGUI  
Photographer



## THE 1939

PRODUCED BY THE SENIOR CLASS

DR. E. B. HINCKLEY, Faculty Advisor  
AL YORKUNAS, Editor-in-Chief  
MARY ANN SAMPEY, Associate Editor  
JULIA MARY NEEF, Associate Editor

## MOROCCAN

OF THE UNIVERSITY OF TAMPA

OSWALD DELGADO, Business Manager  
BRAULIO ALONSO, Asst. Business Manager  
BETTY JO MIMS, Advertising Manager  
STELLA ROGERS, Circulation Manager

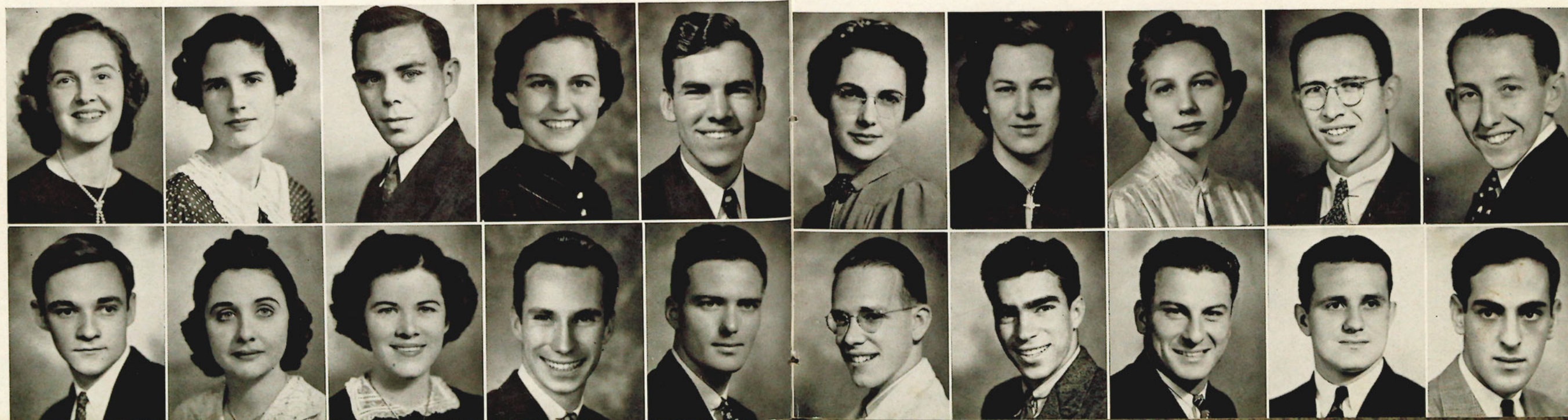





## QUILL CLUB

Chartered 1938

Dr. E. B. Hinckley, Advisor

### OFFICERS

Dale Peterson.....President  
 Delia Pacheco.....Vice-President  
 Doris Davis.....Secretary  
 Mayhew Ingram.....Treasurer

Purpose: To encourage the writing and reading of good literature, and to publish the Muezzin.

### ACTIVE MEMBERS

Adams, M. Ball, Bardin, Brown, Byron, Christel, Davis, DeWolf, Dowell, Ferris, Franco, Gipson, Hand, Hinckley, Howard, Hunter, Ingram, King, Kyle, Lunsford, W. Marbourg, W. M. Marbourg, Marsh, McCaslin, J. Neef, O'Berry, Pacheco, Peterson, Prince, Roberts, Satterfield, Smith, Thompson, Trice, Valdes, Wilkerson.

The Quill Club, an honorary literary organization, was established in the spring of 1938 under the leadership of Dr. E. B. Hinckley, professor of English, by members of the Senior Class interested in finding opportunity for creative writing and literary criticism. Three groups of new members (students, alumni, and occasionally others interested in the work of the Club) have since been admitted to the organization on the basis of original manuscripts submitted anonymously in competition.

At regular and special meetings this year members of the club wrote the dialogue for the operetta "Castles in Spain"; they also prepared a series of skits for radio presentation by the American Legion. The official publication of the Club is the Muezzin, University literary magazine.



## ALPHA PSI OMEGA DRAMA

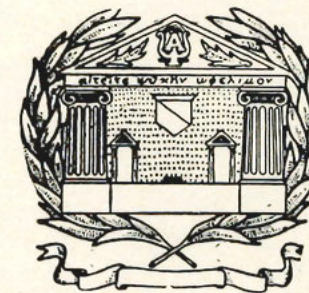

Alpha Kappa Cast  
 Chartered 1937  
 Colors, Amber and Blue  
 Flower, Violet

### OFFICERS

Mrs. R. P. Connally.....Grand Director  
 Truman Hunter.....Director  
 Anne Way Peebles.....Sub-Director  
 Betty Jo Mims.....Business Manager

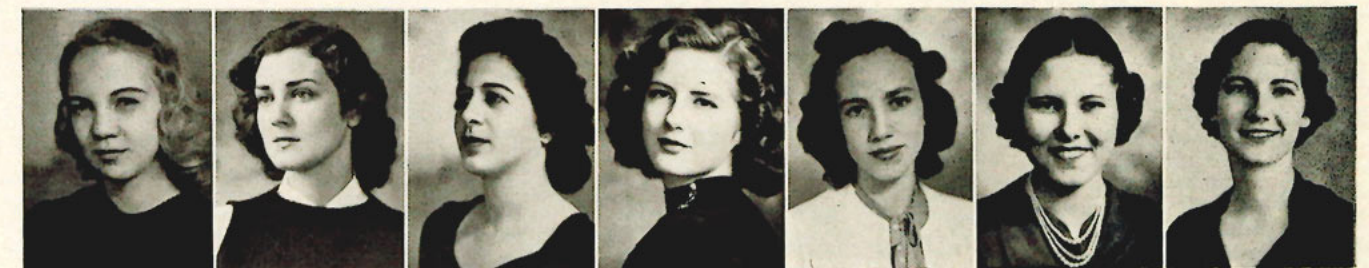

Christel

DeWolf

Franco

Laird

McCurdy

McMillan

Neef





## HOME ECONOMICS CLUB

Mary Frances O'Berry.....President  
 Mildred Allison.....Vice-President  
 Ellen Rice.....Secretary

Sears, Guagliardo, Berry, Watson, Horne, Sultenfuss, Webb, Franco, LeDuc, Neef, Frisina, Kehoe, Rogers, Jolley, Morgan, Ellen H. Richards, Dr. Minna C. Denton and Caroline Melber, Advisors.

## INTERNATIONAL RELATIONS



SPONSORED BY CARNEGIE FOUNDATION FOR INTERNATIONAL PEACE

Charterer 1937

JOHN HALL  
 President

DALE PETERSON  
 Vice-President

Advisors, Dr. C. H. Laub and Porter McLendon

GRACE BRUTON  
 Secretary

ANNE WAY PEEBLES  
 Librarian

OSWALD DELGADO, Program Director

MARGARET WELCH, Publicity Director

## MATH CLUB

DR. BECKNELL DR. RHODES  
 Advisors

Founded 1938

Purpose: To promote interest in mathematics and to investigate Mathematical Phenomena outside the range of organized classes.

ROBERT KASRIEL, Pres.  
 ZENO STALNAKER, V.-Pres.  
 TRUMAN HUNTER, Sec.-Treas.

Members: J. Alvarez, Dunn, Cohen, Gaventa, Lewis, Macnamera, Morgan, Pinch, Quarles, Robertson, Whiteside, J. Sherman, Jr.



ca 100





## 313 MASQUERS

"THE PLAY IS THE THING"

Colors  
Purple and White



Flower  
Violet

Chartered in 1935

Truman Hunter . . . . . President	Martha Franco . . . . . Secretary
Marjorie DeWolf . . . Vice-President	Julia Mary Neef . . . . . Treasurer
Betty Jo Mims . . . . . Vice-President	Mrs. R. P. Connally . . . . . Advisor

The 313 Masquers, one of the most active extra-curricular organizations on the campus, has a limited membership awarded only after tryouts held each semester. Candidates are judged on voice, interpretation, abandonment, and memorization.

By virtue of a point system based on stage productions, acting roles, and general loyalty, 313 Masquers may achieve membership in the honorary dramatic fraternity, Alpha Psi Omega.

Productions during the last year include: "I Have Five Daughters," "Holiday Overtones," "The Unseen," "The Enemy," "Mrs. Harper's Bazaar," "The Summons Of Sarel," and others.

Ailor  
Alderman  
Bardin  
Christel  
Dowell

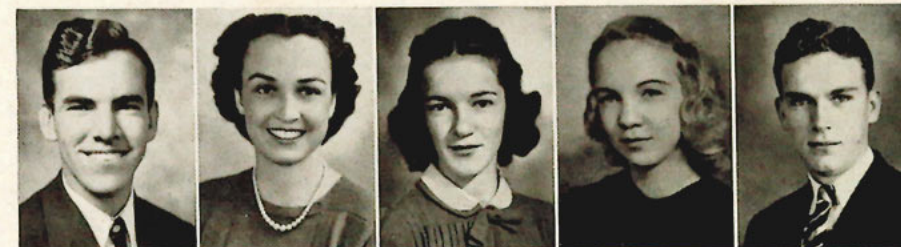

Edwards  
Green  
Horne  
Hunt  
Ingram



Laird  
Lister  
Mercer  
MacNamara  
McClelen



McCurdy  
Price  
Read  
Sacrey  
Sears



Silva  
Tinnaro  
Waters  
Watson  
Young

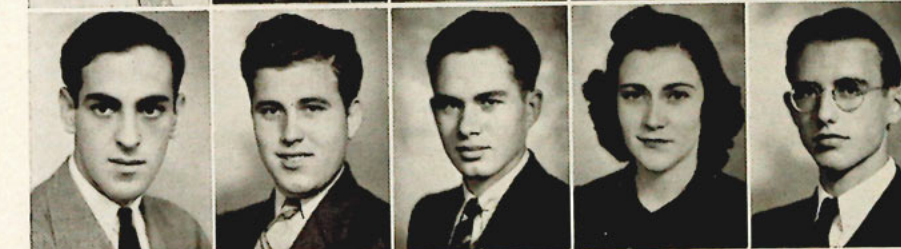

"HOLIDAY"

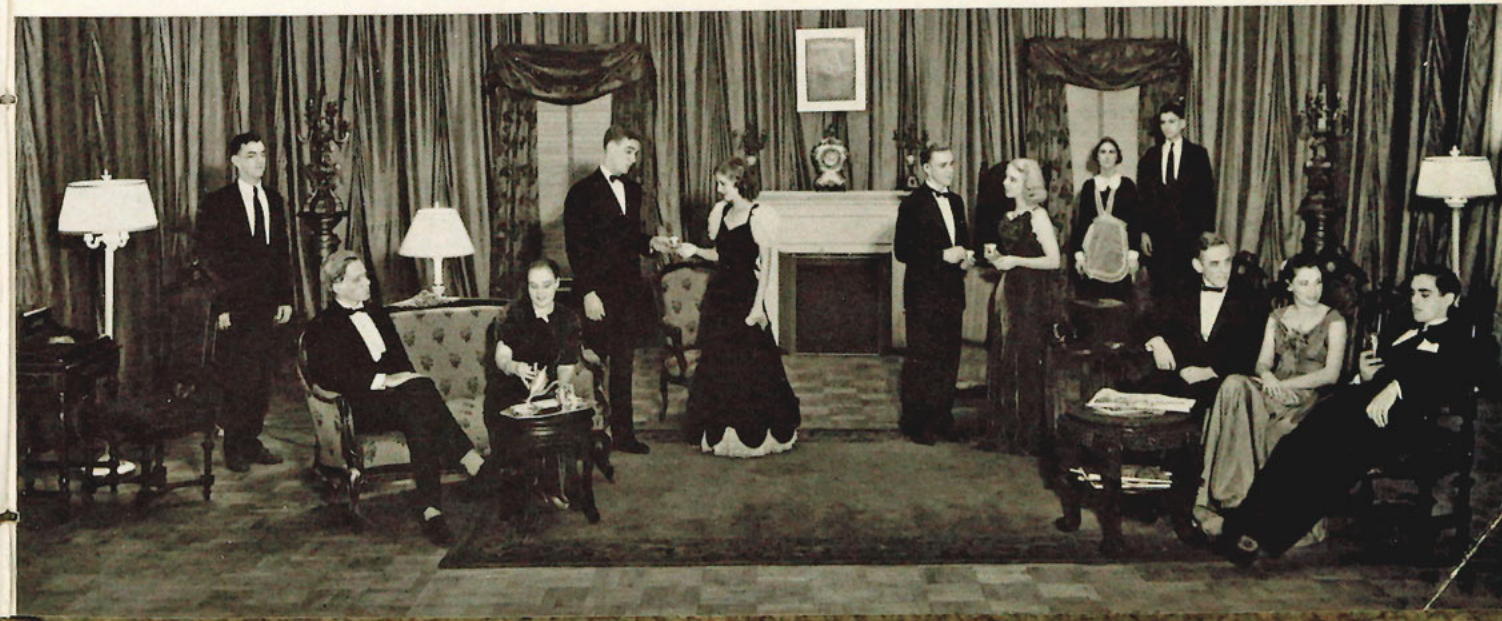





## LA TERTULIA

Evangelina La Fuente . . . . . President  
 Stella Rogers . . . . . Vice-President  
 Margaret Neef . . . . . Secretary  
 Sam Alfieri . . . . . Treasurer  
 Professor Louis Nava . . . . . Advisor

P. Alfieri  
 Alvarez  
 Breijo  
 Cannella  
 Collura

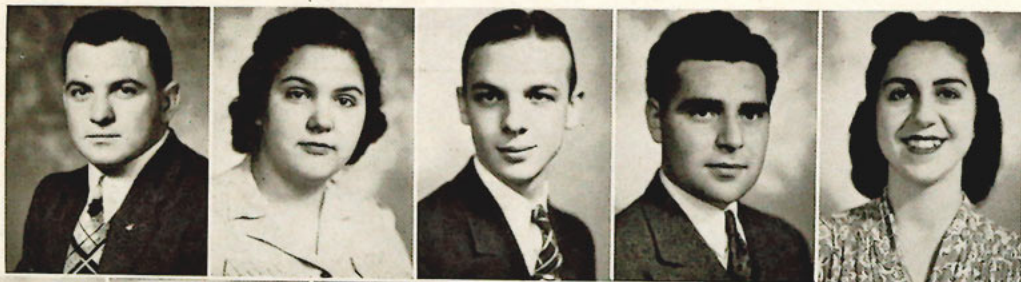

Deitrich  
 Franco  
 Gutierrez  
 La Fuente  
 Martinez  
 C. Neef



Palenzuela  
 Price  
 Rogers  
 Stalnaker  
 Wall  
 Welch



## APPLIED MUSIC

LYMAN WILTSE  
 Director







### STRING TRIO

PROFESSOR LYMAN WILTSE

HELEN HUNT

MRS. LYMAN WILTSE

### GIRLS' CHORUS

Frances Alderman  
Marguerite Gooper  
Helen Hunt  
Josephine Price  
Elvera Mooney  
Mary Frances Mathis

Lottie Emberton  
Rita Higgins  
Willie Ray Hall  
Geneva Roberts  
Stella Rogers  
Blanche Sessions

Betty Jo Mims  
Laura Hoffman  
Carol Thomas  
Martha Franco  
Camille Deeter  
Alice Williams

Bernice Horne  
Margaret Turner  
Julia Mary Neef  
Marie Lewis  
Margaret Matthews  
Cora Shields



### STRING QUARTETTE

LYMAN WILTSE  
LEILA JACKSON

MRS. LYMAN WILTSE  
WILLIE RAY HALL

### BOYS' CHORUS

Lough  
Benz

Hunter  
Dunn

Sherman  
Plano

Sherrill  
Delgado

Waters  
Fernandez

McClelland

Professor Lyman Wiltse, Director







### ORCHESTRA

DIRECTED BY LYMAN WILTSE

W. R. Hall, Alderman, Bottari, Bessis, Lewis, Melber, Roberts, Jackson, K. Wiltse, Borelli, Waters, Dunn, Burrows, Knight, Brown, Light, Shiver, Farmer, J. Sherman, Jr., Taylor, J. R. Hall, Pichard, Dobson, Henderson, Henriquez, Ailor.



### CHORUS

DIRECTED BY LYMAN WILTSE

Alderman, Gooper, Hunt, Emberton, Higgins, W. R. Hall, Mims, Hoffman, Thomas, Price, Roberts, Horne, Franco, Turner, J. Neef, Lewis, Mooney, Rogers, Deeter, Matthews, Mathis, Sessions, Plano, Williams, Shields, Sherrill, McClelland, Sherman, Fernandez, Delgado, Benz, Lough, Hunter, Waters, Martin, Lunsford.



### UNIVERSITY OF

Dunn  
Burrows  
Martin  
McDonald  
Knight  
Nelson  
Peterson  
Light  
Shiver  
Liebman  
Plano  
Mixon  
Alderman  
Neuwirth  
Young  
Quarles

DIRECTED BY

### TAMPA BAND

Hancock  
Lewis  
Waters  
Farmer  
Dunn  
Pichard  
Jackson  
Sherman  
Taylor  
Gillett  
Brown  
Harris  
Manning  
J. R. Hall  
Thomas

LYMAN WILTSE





## Athletics



Dobson, Becknell, Morley, McLendon, Higgins

## Athletics

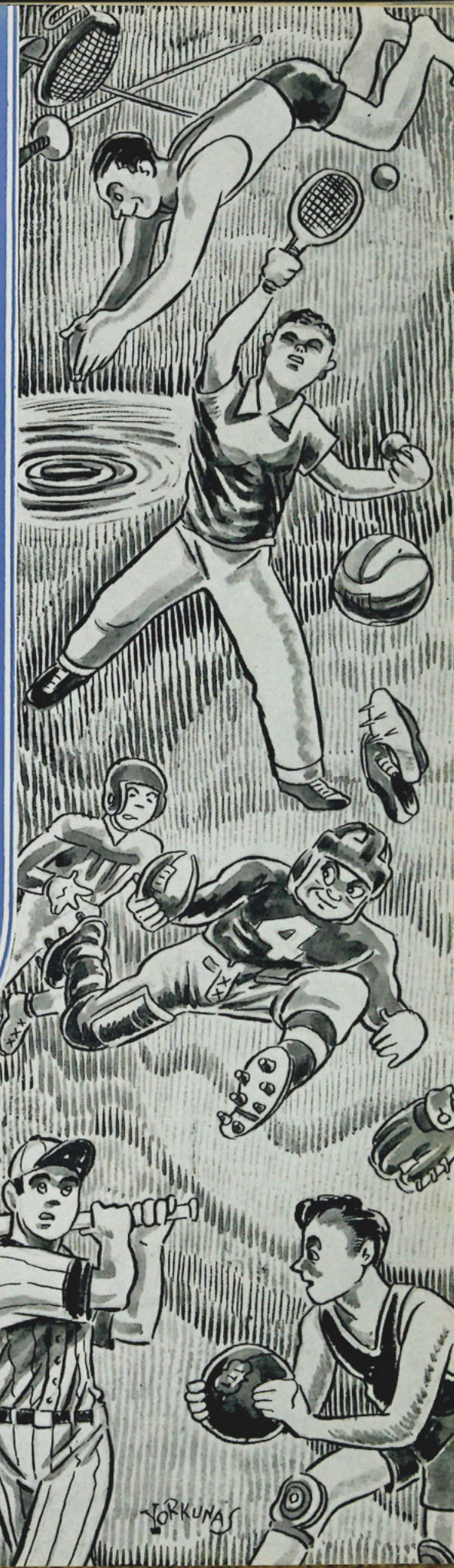



# MEN'S PHYSICAL EDUCATION

NASH HIGGINS  
Director







A scene from the proving grounds of the Spartan. Camp Owen Brorein near Odessa where for the past three years the boys have reported to make their bids for positions on the squad.

#### CHEER LEADERS

BALL  
(Head Leader)  
BARDIN  
O'BERRY  
WALL  
HUNTER



### THE 1938 FOOTBALL SEASON

#### Sept. 23—Tampa vs. South Georgia Teachers.

Tampa fans were pleasantly surprised by the effective deceptive offense that was displayed by the Spartans in this opening game. Champ Williams scored the first touchdown with a run from the Teachers 30 yard line, crossing the goal standing up. The Spartans added five more tallies with Mandula making two of them. Final score: Tampa, 40—South Georgia Teachers, 0.

#### Sept 24—Tampa vs. South Georgia College.

The Spartans resorted to wide runs frequently and had little trouble downing South Georgia by a comfortable margin. Champ Williams and Paul Hance, who ran a kickoff back for 65 yards, were the chief offensive threats. Final score: Tampa, 29—South Georgia College, 0.

#### Oct. 7—Tampa vs. Miami.

For the first time in five annual attempts the mighty Hurricane team finally humbled the fighting Spartans. Before a crowd of thirteen thousand the Miamians wore down the resistance of a stubborn Spartan and led by Captain Eddie Dunn soon began rolling up the score, with "Touchdown Tommy" booming in triumph at each tally. Fighting gamely, the Spartans managed to cross the Hurricane's goal line. The break came in the second quarter when Al Yorkunas blocked a quick-kick by Dunn and Phil Thomas scooped the ball up and ran 30 yards to score. Final score: Tampa, 6—Miami, 33.

#### Oct. 15—Tampa vs. Cincinnati.

In a true come-back style the Spartans showed up well against Cincy. Tampa easily outplayed the visitors the whole game after Cincy scored in the first quarter on a long run by Dixon. A long run by Williams put Tampa in position for a score which failed to materialize when Mandula's fourth try was declared short by inches on a disputed decision. Final score: Tampa, 6—Cincinnati, 7.

The shot at the left below shows that touchdown against Cincinnati that was called back. Mandula can be seen over the goal line behind two other Spartans.

The center picture shows Champ Williams brushing off a Stetson blocker just before he stops McClelland. Yorkunas is seen bringing down a Hatter at the right.

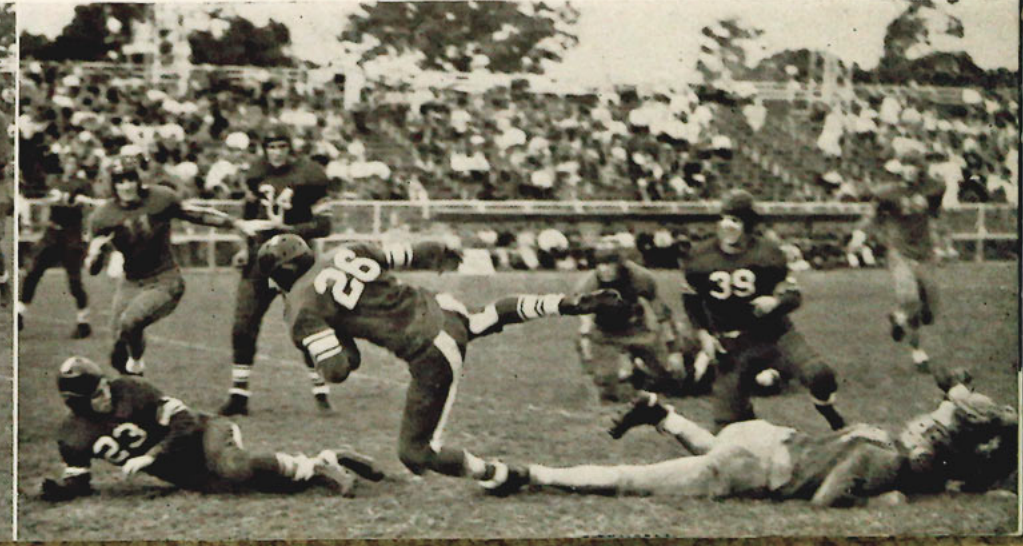





MANUCY



POGUE



BROWN



SIMMONS



FILIPSKI



MUMBAUER



WILLIAMS



PITTMAN



HANCE



RINE

#### Oct. 22—Tampa vs. Florida

Before a homecoming crowd of 10,000, the Spartans battled the Gators on better than even terms for more than the first period before they succumbed to the superior manpower of Florida. A 40-yard pass by Spoto to Sleichter put the Spartans in scoring territory but the drive terminated on the one-yard line. Final score: Tampa, 0—Florida, 33.

#### Nov. 5—Tampa vs. Boston University

Playing at Boston, on the longest trip ever made by the Spartans, Tampa was vanquished by a superior team. Although the first to score by means of a sustained drive of sixty yards in the first few minutes of play the Spartans proved no match for the Terriers. Final score: Tampa, 7—Boston U., 31.

#### Nov. 11—Tampa vs. Stetson

Lyn Warren led the Hatters in piling up a lopsided score against the Spartans. The Stetson team showed the same power and versatility they displayed in their victory against Florida. Sleichter's punting saved the Spartans several times during the contest. Final score: Tampa, 0—Stetson, 42.

#### Nov. 18—Tampa vs. Havana

A highly keyed Spartan put on a scoring spree to defeat the scrappy University of Havana eleven. Dick Spoto's passes were deciding factors on most of the scores. The game was played under the floodlights at Phillips field before 6,000 fans. Final score: Tampa, 33—Havana, 0.

#### Nov. 25—Tampa vs. Rollins

The Spartan line battled the Tar line to a standstill but timely passes by Rollins earned them the victory. Fine defensive play by Paul Alfieri, Al Yorkunas, and Jim Mandula were bright spots in the Spartan's performance. Final score: Tampa, 0—Rollins, 23.

#### Dec. 3—Tampa vs. Western Kentucky

The swan song of six Spartan seniors came in the tune of defeat against the strong Hilltoppers. Manucy scored the only Tampa touchdown on a pass from Spoto. Taking to the air, the Spartans completed 10 out of 27 tosses to no avail. Final score: Tampa, 7—Western Kentucky, 50.



SLEICHTER



DRISKELL

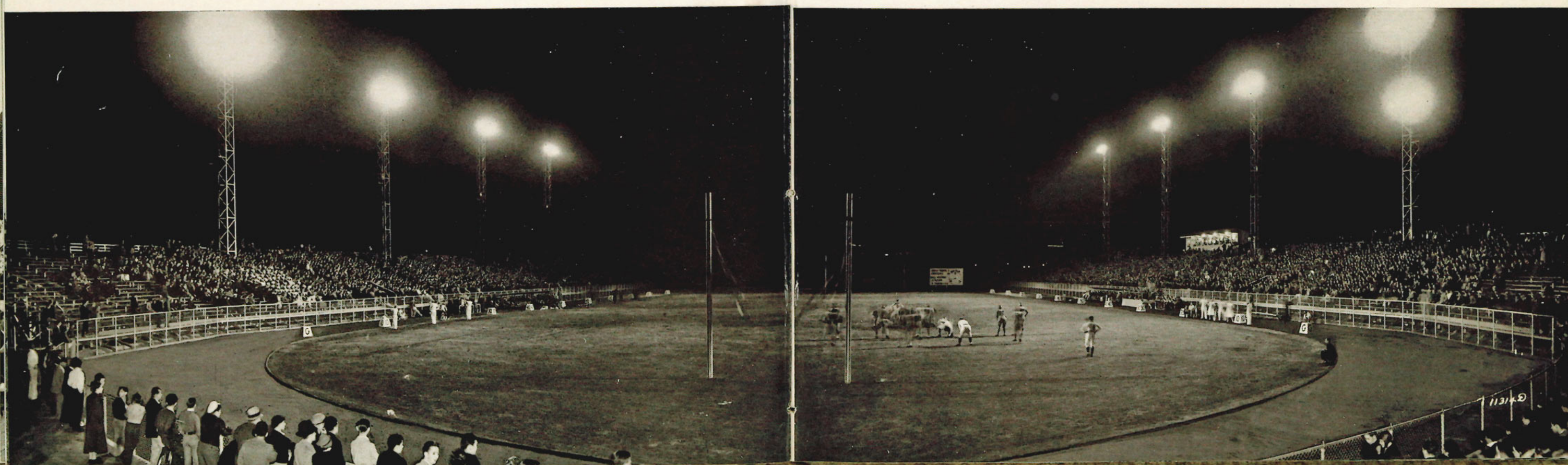



# 1939 SPARTAN SENIORS

"POOTER"



"BILL"



"OZZIE"



Paul Alfieri . . . this 175 pound, 5'6" Tampa linesman broke into the starting lineup in his senior year . . . the fine brand of ball he played in the opening game earned him a regular position at left guard . . . his alert defensive work in the Rollins game helped the Tampa line fight the Tar forwards to a standstill . . . won state A.A.U. light-heavyweight boxing crown in Miami in 1938 . . . an honor student.

Bill Dmytryk . . . one of the most consistent performers at end for the Red, Gold and Black during the last three years . . . from Benld, Illinois, 5'11" tall and weighing 160 pounds . . . a capable defensive player, his "head's up" play enabled the Spartans to take an early lead over Boston University . . . recovered a Terrior fumble that set up the Tampa score . . . he took an active part in intramurals.

Orris Beynon . . . an outstanding performer in the Spartan backfield for three years . . . from Youngstown, Ohio . . . 5'11" tall his game weight was about 190 pounds . . . a capable offensive blocker and defensive player, he was a good ball-carrier as well . . . scored Tampa's lone touchdown in the Cincinnati game . . . during the season he converted three times for points after touchdowns . . . elected the Outstanding Intramural Athlete for 1937-38.

"JIM"



"DICK"



"YORK"



Jim Mandula . . . weighing 190 pounds and standing 6' in height, he was perhaps the best line plunger Tampa has ever had . . . from Youngstown, Ohio . . . started out at end but his speed and drive soon earned him a berth in the backfield . . . in 1938 he was high scorer for Tampa with four touchdowns . . . remember the Cincinnati game? . . . in four plays from the 9-yard line Jim carried to the 6-inch line.

Richard Spoto . . . the Spartan's outstanding passer during the last three years . . . a fine running back from Tampa, 5'9" tall and weighing 170 pounds . . . few who saw the game will ever forget the 95-yard run he made against Stetson in 1936 . . . a clipping penalty brought the play back to midfield . . . in the Florida game he completed a 42-yard pass to Sleichter . . . an intramural official in his senior year.

Al Yorkunas . . . 6'2" tall and weighing 190 pounds, he leaves a big hole to be filled in the center of the line . . . from Youngstown, Ohio . . . a sportsman with a fighting heart . . . he was elected Little Four center in 1937 and All-State center in 1938 . . . in his senior year he was named center on the second S.I.A.A. team . . . he took part in many campus activities as well as intramural sports.





The Spartan grid machine as it appeared at the opening of the 1938 football season. The hazards of one of the most difficult schedules undertaken by the Spartans dwindled this crew down by the close of the year to a scant two teams.

## THE 1938 SPARTANS

COACH HIGGINS



Sitting: P. Alfieri, Williams, Mandula, Filipski, Molina, O. Beynon, P. Hance, Freedy, F. Comparato, Manucy, Dmytryk.

Kneeling: Ott, Stokes, S. Alfieri, Brown, Woods, Mumbauer, Whitney, Landers, Simmons, R. Spoto, Thomas.

Standing: Meyers, Sleichter, Yorkunas, Pittman, Pound, Driskell, Lockman, Kinnard, Pogue, Rines. Coach Pierson, Coach Higgins.

COACH PIERSON



Backfield, left to right: Kaufman, J. Comparato, Benz, H. Beynon, Healy. Line: Gray, Smehyl, Anderson, Jasiunas, Milstead, Howell.

## THE 1938 BABY SPARTANS

The 1938 yearlings traveled to Pensacola to finish on the losing end of a 7-6 score in their game with the Naval Air Base. A trip to the campus of the University of Miami Hurricanes resulted in a 13-0 loss to the freshmen team. The Baby Spartans fought the Rollins Frosh to a 0-0 standstill. The 1938 squad was coached by Earl Hatcher, former Spartan gridder.

EARL HATCHER  
Freshman Coach



JACK GOODSON  
Manager



GREGORY LUCAS  
Trainer



GEORGE K. STRAUS  
Business Manager







## TRACK TEAM

Nash Higgins, Coach  
Hance  
Mandula  
Rine  
Williams  
Hatch  
Delgado  
Dowell  
McClosky  
Healy  
Kaufman  
Howell  
Fordyce  
Patton  
Alexander

The Varsity and Frosh relay teams entered the Florida Relays at Gainesville after a short training period at Phillips Field. The frosh were the only ones to place for the Spartans in this meet. Tampa took second place in the A.A.U. meet at Phillips Field trailing the strong team from the University of Havana. Havana repeated the victory in the return meet in Cuba.

## BASEBALL TEAM

Miller Adams, Coach  
Dahm  
Whitney  
Williams  
Simmons  
Buchan  
Jimenez  
O. Beynon  
McCullough  
Alexander  
F. Comparato  
Hatch  
Zaiko  
Kolka  
J. Comparato  
H. Beynon  
Fisher  
Pierce  
Anderson



## MEN'S INTRAMURALS



MILLER ADAMS  
Director



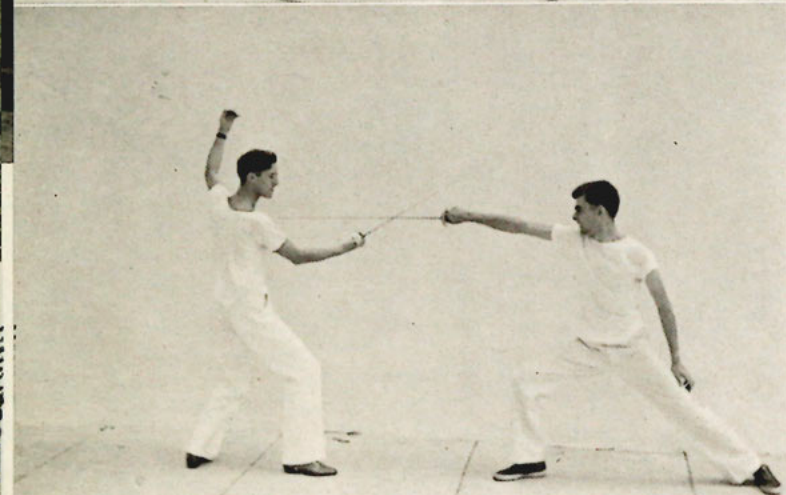

## INTRA-

The intramurals program for men, directed by Miller K. Adams, was built around a six-team league of four fraternity teams and two non-fraternity teams. About 84% of the regular students took part in the 17-sport-program offered. Fine officiating by Mr. Adams, his assistants, and volunteer officials made the 1938-39 season a most successful one.

Results in sports completed at the time the Moroccan went to press are given below:

### TOUCHFOOTBALL

The 1938 season opened with a slow start as wet weather caused the postponing of several touch-football games. Rho Nu Delta fraternity took an early lead and held it down to the final game with Sigma Kappa Nu. The Skins took the lead in the first half and won 6-0. The victory gave them the championship by four-tenths of a point. Sigma Kappa Nu and Rho Nu Delta, the two top teams, each placed three men on the All-Star team. The selections follow:

Ends: Frederick, SKN, and McMullen, SKN; guards: Luxenberg, TO, and Clinton, SKN; center: La Fuente, RND; backs: Gutierrez, RND, Jimenez, RND, and Wilson, BX.

### PING-PONG

In the finals of the ping-pong tournament Dick Sexton, seeded star representing Beta Chi, defeated Hubert Mobley, Sigma Epsilon player, 21-15, 21-9, and 21-7. Sexton went into the finals by defeating Carr, independent entry, while Mobley won over Comparato, BX player.

### CROSS-COUNTRY

Lincoln Dowell, SKN distance star, won the two and a half mile cross-country run for the third straight year in the time of 10:21.4. Oswald Delgado, RND, and Jones, TO, finished second and third.

### FENCING

Raymond Mabrey, representing Sigma Epsilon, defeated Mayhew Ingram, SKN player, in the finals of the fencing tournament to become the champ in this event. Score 5-3.

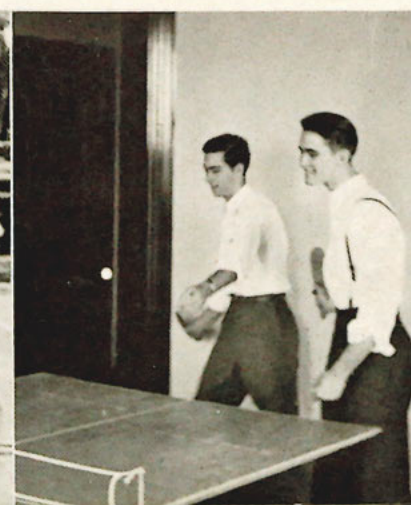

## MURALS

### HORSESHOES

The Beynon brothers, Howard and Ozzie, both of BX, met in the horseshoe finals and Ozzie, the reigning champ, retained his crown.

### VOLLEYBALL

Beta Chi fraternity took the volleyball championship by virtue of an undefeated season. Easy winners in all their games the BX players showed a fine passing and net game. Rho Nu Delta finished in second place.

### SOCCER

Wet weather, the Christmas holidays, and the DeSoto Exposition were instrumental in prolonging the soccer season from December to the deciding game in April. Rho Nu Delta fraternity became the champs for the second successive year. Fine passing, excellent teamwork, and tight defensive play prevented them from losing a single game. SKN and BX finished second and third.

### TENNIS

Dick Sexton, BX ping-pong champ, completed his net sweep by defeating Jack Alvarez, RND player and former champ, in the finals of the tennis tournament. The score was 6-2, 6-2, 6-3.

### TRACK

The intramural track and field meet, held at Phillips Field for the first time, was won by Beta Chi with 65 points. SKN was second with 26, and TO third with 24 points. Lincoln Dowell, SKN runner, set a new record for the mile run with a time of 5:10. Fordyce, TO, was the individual star with 12 points. He took first place in the shot-put and javelin and was third in the 120-yard low hurdles.

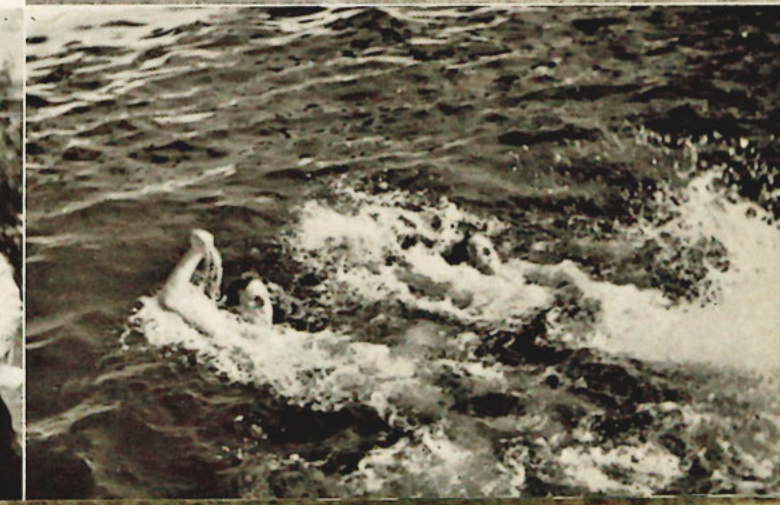





### RHO NU DELTA

Howard Alexander  
Sam Alfieri  
Jack Alvarez  
Mike Bacorela  
Maurice Cohen  
Joe Guitierrez  
James Klay  
Severino La Fuente  
Henry Moore  
Roy Pinch  
Fred Tramontana

Paul Alfieri  
Braulio Alonso  
Ross Aquirri  
Alvaro Breijo  
Oswald Delgoda  
Albert Jimenez  
Joe Laborbera  
Raymond Mabrey  
Bernard Neuwirth  
Aurelio Prado  
Joe Villarosa

Glover Beazley  
Julian Betts  
Robert Clinton  
Arnold Donaldson  
Walter Fredrick  
Mayhew Ingram  
Steven Krist  
Billy McMullen  
David Patton  
Earl Plano  
John Wainwright

### SIGMA KAPPA NU

Lem Bell  
Oliver Boynton  
Joe DiBona  
Lincoln Dowell  
Jack Goodson  
Tom Johnson  
Carlisle Kyle  
Emory Mikell  
David Pinholster  
Sam Robinson  
Collins Whitehead



### BETA CHI

Robert Anderson  
Howard Beynon  
Robert Caldwell  
John Comparato  
Charles Fendig  
Horace Hackney  
Earl Hatcher  
Ed Howell  
John Kaufman  
Paul McClosky  
Fred Manucy  
Richard Sexton  
Dudley Towne  
David Webb  
John Hall

Ed Barnes  
Orris Beynon  
Fred Comparato  
William Dmytryk  
Benjamin Filipski  
James Hackney  
Tom Healy  
William Jasunias  
Don McDonald  
Jim Mandula  
Paul Myers  
Richard Sleichter  
Jim Ver Plank  
Russell Wilson  
Alvin Yorkunas

### TAU OMEGA

Earl Caton  
Jacob Dunn  
Wiley Gipson  
Paul Hance  
Herman Handcock  
William Jones  
Harold McClelland  
Clair Pittman  
Kenneth Reid  
Henry Vest

Carl Dahm  
R. B. Fordyce  
Ronald Graf  
Albert Hand  
Virgil Harris  
Milton Luxemburg  
Wilmot Paxton  
Richard Powell  
Phillip Shields  
Ben Watkins



### SIGMA EPSILON

James Dunn  
Douglas Gibson  
Truman Hunter  
Raymond May  
Walter Mixson  
Harry Robertson  
Wendell Waters  
Alan Young  
Billy Ailor  
William Gaventa  
E. L. Hedrick  
Melvin Lough  
Orrie Milsted  
Hubert Mobley  
William Vincent

### Managers

RND—Joe Gutierrez  
SKN—Walter Frederick  
BX—Paul McClosky  
TO—Harold McClelland  
SE—Billy Ailor

### INTRAMURAL MANAGERS







### VICTORY SONG

To the Tampa University we pledge our faith  
Striving onward for honor and fame.  
To our college, to our teammates we are always true.  
And we'll cheer and we'll fight for name  
Hear our war cry, hear our motto, hear our song of praise.  
We will cheer, we will fight, we will win,  
On you Spartans! On to Glory, on to Victory,  
To the red, black, and gold be true.

### CAMPUS SONG

We cheer for joy supreme for college and  
our team.  
We love the campus green, enchanting river  
scene.  
Mem'ries of golden days, to thee our voices  
raise.  
Hip, hip! Hoo-rah and sis boom bah  
For University of Tampa.

### SHORT YELL

Raaaaaaay Rah Rah  
Spartans!  
Hi—(any name) Hi—(last name)  
Hi Coach  
Hi Higgins  
Hi Hi  
Coach Higgins!

### THE WAIL

Ooooh Team  
Ooooh Team  
FIGHT!

### 3 "T" YELL

T T T  
A A A  
M M M  
P P P  
A  
TAMPA TEAM TAMPA  
FIGHT!

### ALMA MATER

Steadfast and true, sing we thy praise, Alma  
Mater, free.  
Proud beat our hearts and all our days we'll  
raise song to thee.  
We'll go on to love and praise thee, and  
be ever true.  
Hail our glorious Alma Mater, Hail our  
Tampa U.

### FIFTEEN RAHS

RAH RAH RAH RAH RAH  
RAH RAH RAH RAH RAH  
RAH RAH RAH RAH RAH  
TEAM! TEAM! TEAM!

### GO, SPARTANS, GO

Go, Spartans, Go  
Go, Spartans, Go  
Hit 'Em High  
Hit 'Em Low  
Yeah Spartans  
Let's Go!

### FIGHT YELL

FIGHT SPARTANS FIGHT  
FIGHT SPARTANS  
FIGHT, FIGHT, FIGHT, FIGHT,  
FIGHT, FIGHT



## GIRLS' SPORTS

RUTH MOFFATT  
Director







## GIRLS'

## VARSITY BASKETBALL

Grace Moore, all-state guard in her high school days, will be back to play her last year for the Varsity. It was Grace's skillful playing that was greatly responsible for the team's wins this year.

The team will suffer at the loss of Jane Pratt, forward, who graduates in June.

Rita Higgins, who knows how to roll up the scores for Tampa U. has won her place on next year's Varsity, as have "Mickey" DeWolf and "Jackie" Jameson, accurate forwards.

For the guard positions on the team, Celeste Dervaes, Frances Alderman, and Emma Jane Sacrey have already proven their consistency.

Among the Freshmen who will be eligible to play next year can be found plenty of good material. Of these, "Jackie" Wells, forward, looks most promising. Louise Griffin, Kitty Ann Sweat, Lois Thomas, have also played some good games. Basketball fans will remember the playing of Freshmen Gloria Gutierrez, Phyllis Flanagan, and Louise DeLoach.



The Varsity basketball team opened the season by entering the City League Tournament, in which, after winning four out of six games, they were ceded a place. Throughout the entire tournament the University team was pointed out for its strict regard for all of the rules governing good sportsmanship.

The Varsity also made a creditable showing in the two games played against Brooksville, one of which was a return game. In this series the position of roving center, provided for under the newest basketball rules, and previously unknown to the team, was held down remarkably well by Grace Moore.

The highlight of the season, however, came on February 9th, when the team made a trip to Southern College, in Lakeland. The game marked the beginning of what is hoped will turn out to mean annual participation in inter-collegiate games.

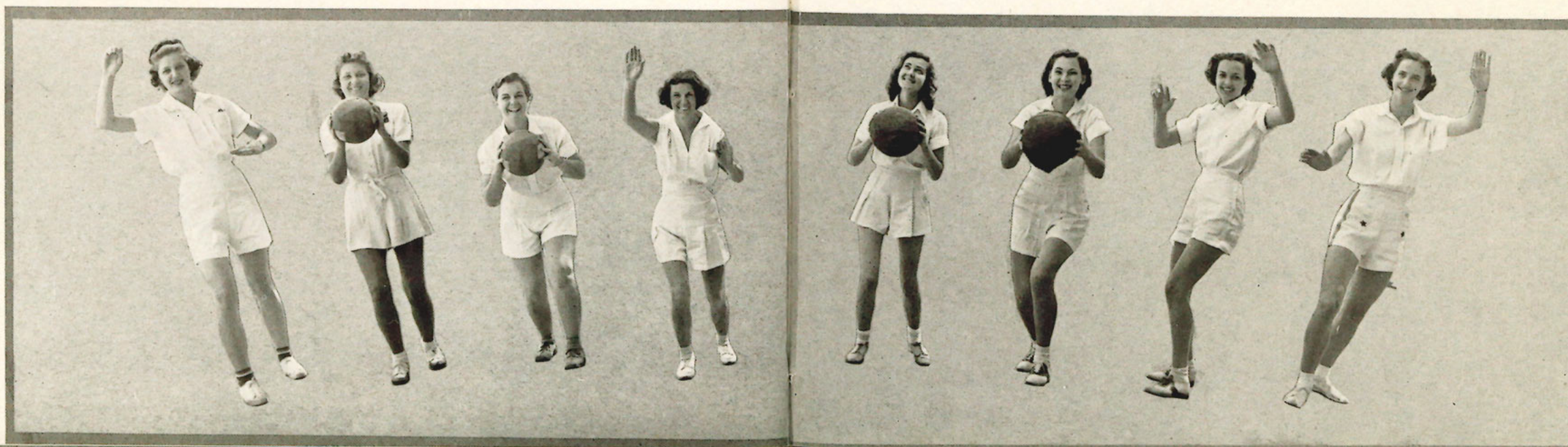

JAMESON

PRATT

HIGGINS

MOORE

DERVAES

ALDERMAN

SACREY

DEWOLF



# **VARSITY**

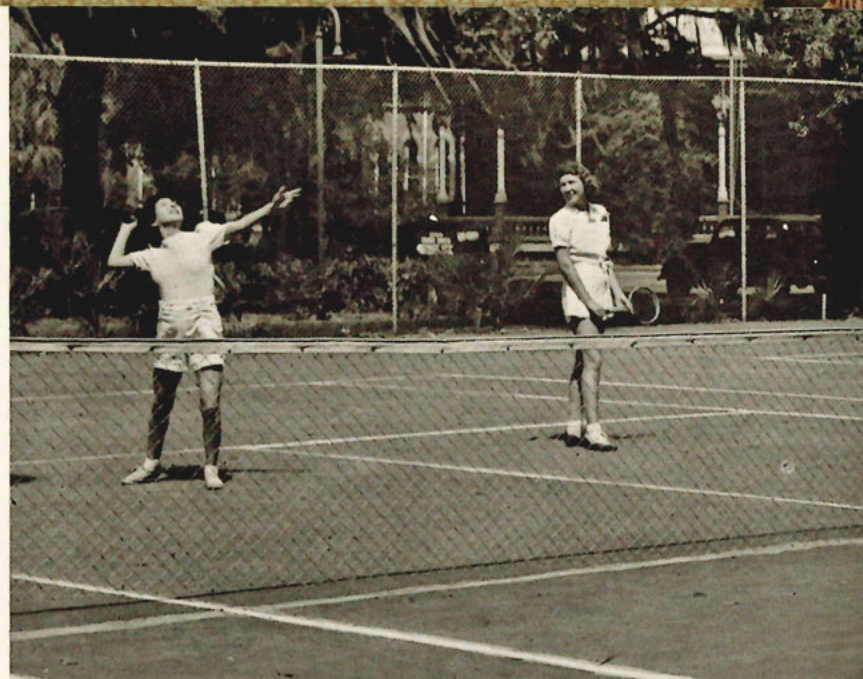

FRANCO

PRATT

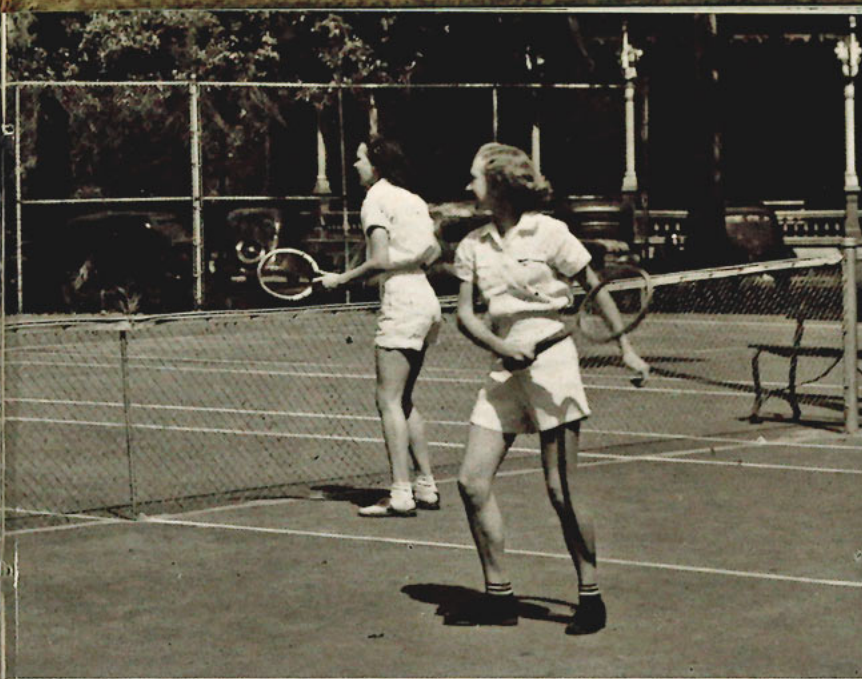

ALDERMAN

SWEAT

# **SPORTS**

## **T E N N I S**

The girl's varsity tennis team tied St. Petersburg on our home courts. Franco, No. one player for the Spartanettes and Verdyck, who was playing for Pratt won their singles matches.

## **T E A M**

In the doubles matches Franco and Alderman lost by a close margin but Sweat and Verdyck took their match to even the score and tie the meet. The return match was scheduled to be played in St. Petersburg.

## **VOLLEYBALL TEAMS**



### **Varsity**

ALVAREZ  
 ALDERMAN  
 SACREY  
 DERVAES  
 JAMESON  
 WILSON

### **Freshmen**

SEGALL  
 MENENDEZ  
 DIAZ  
 SWEAT  
 GRIFFIN  
 HIGGINS

## **GOLF TEAM**



### **Varsity**

SEGALL  
 JAMESON  
 ALDERMAN  
 SACREY  
 F. SESSIONS  
 MATHIS



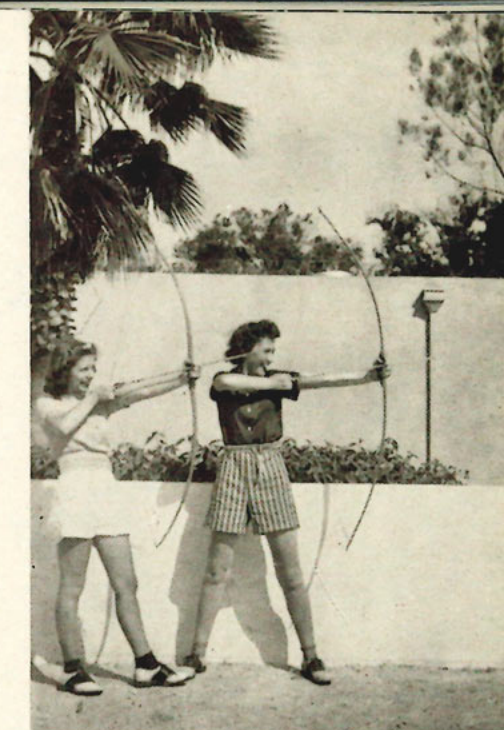

## INTRAMURALS

Keen interest in intramural sports is maintained through the tournament competition of the five entered teams; Alpha Gamma, Delta Kappa, Sigma Theta Phi, Freshmen, and Plebettes.

The program includes the following sports, named in the order of their appearance on the schedule; Shuffleboard, volleyball, basketball, track, tennis, diamondball, and swimming.

## INTRAMURAL STANDINGS

### VOLLEYBALL

DELTA KAPPA  
ALPHA GAMMA  
SIGMA THETA PHI

### BASKETBALL

SIGMA THETA PHI  
DELTA KAPPA  
ALPHA GAMMA

### PING PONG

DELTA KAPPA  
DELTA KAPPA  
ALPHA GAMMA

### SHUFFLEBOARD

SIGMA THETA PHI  
PLEBETTES

### TRACK

DELTA KAPPA  
SIGMA THETA PHI  
PLEBETTES

### DIAMONDBALL

PLEBETTES  
DELTA KAPPA  
SIGMA THETA PHI





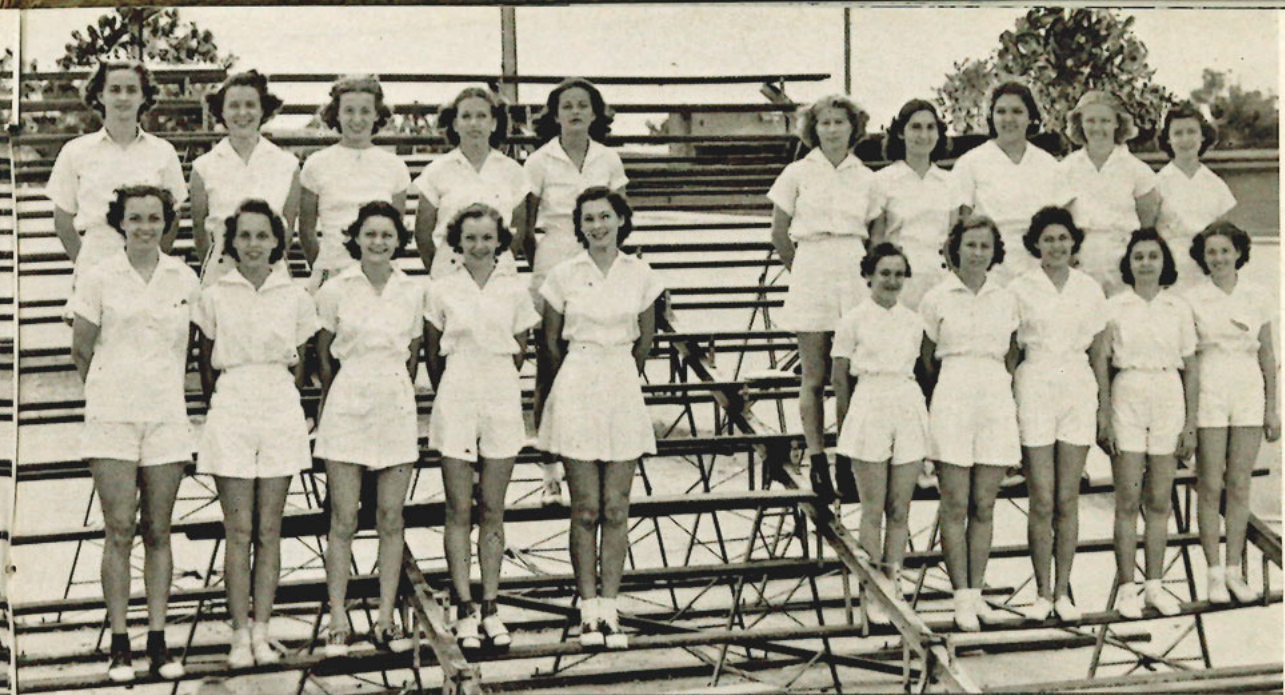
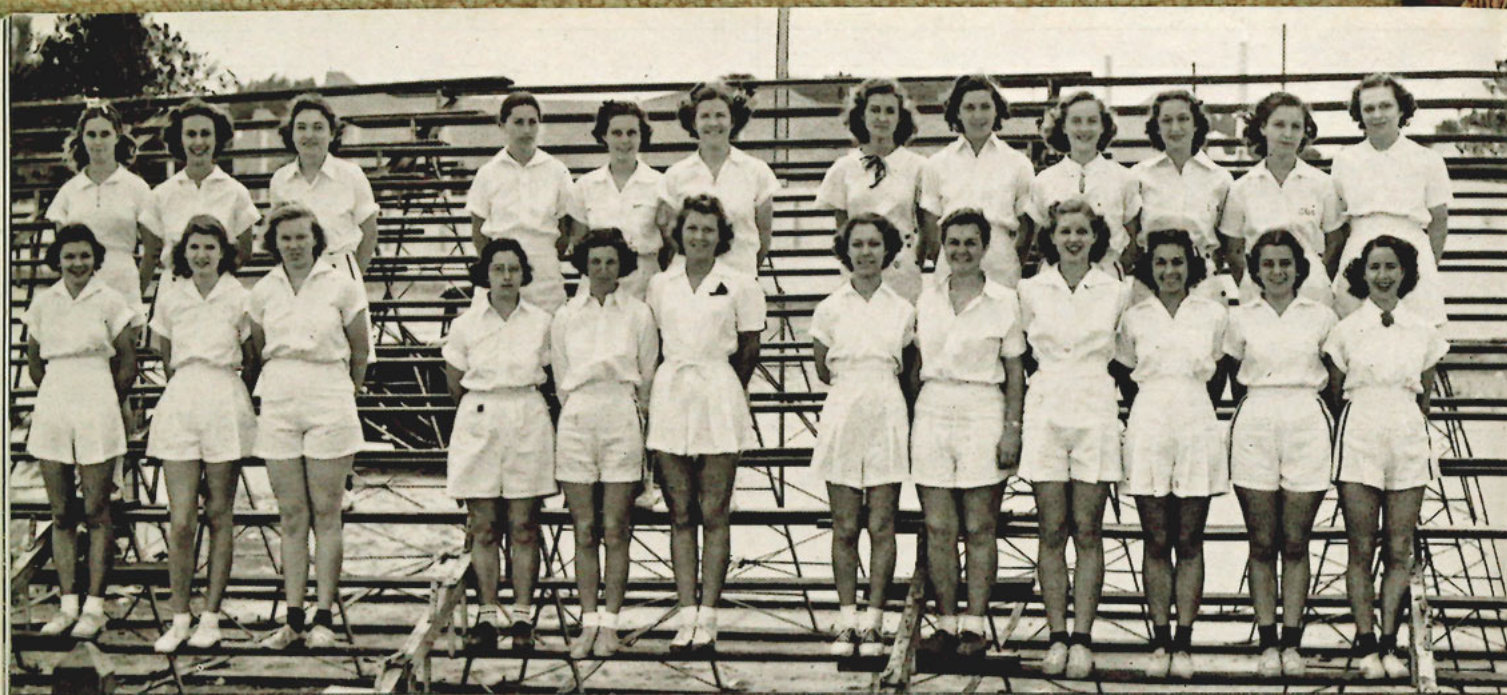

#### FRESHMEN

JONES  
C. NEEF  
PEDERSON  
MOONEY  
THOMAS

#### PLEBETTES

LEWIS  
MOORE  
PRATT  
KEATING  
MATHIS  
HORNE

#### SIGMA THETA PHI

T. MORGAN  
HIGGINS  
JAMESON  
GRIFFIN  
GUTIERREZ  
WILSON  
DEWOLF  
KINGSLEY  
O'BERRY  
SULTENFUSS  
S. MORGAN  
JOLLEY

#### DELTA KAPPA

DERVAES  
B. SESSIONS  
F. SESSIONS  
VERDYCK  
WEBB

ALDERMAN  
DELOACH  
HODGSON  
SWEAT  
SACREY

#### ALPHA GAMMA

DIETRICH  
SEGALL  
ALVAREZ  
NICKOLS  
LAZZERA

KINSMAN  
DIAZ  
MARTINEZ  
LA FUENTE  
MENENDEZ

#### INTRAMURAL MANAGERS



**Freshmen**  
ELVIRA MOONEY

**Plebettes**  
GRACE MOORE

**Sigma Theta Phi**  
MICKEY DEWOLF

**Alpha Gamma**  
MARGIE SEGALL

**Delta Kappa**  
EMMA JANE SACREY

## GIRLS' INTRAMURAL

## TEAMS



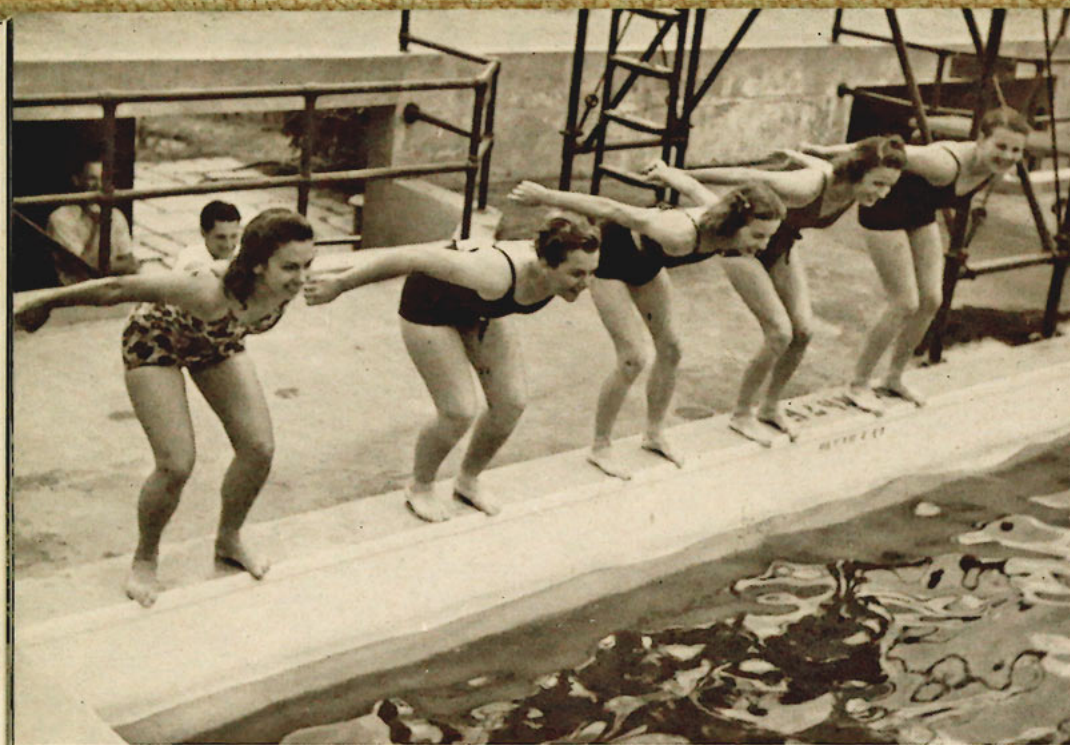

## SWIMMING TEAM

Higgins  
F. Sessions  
B. Sessions  
Mols  
Griffin

## NATURAL DANCING



## Features

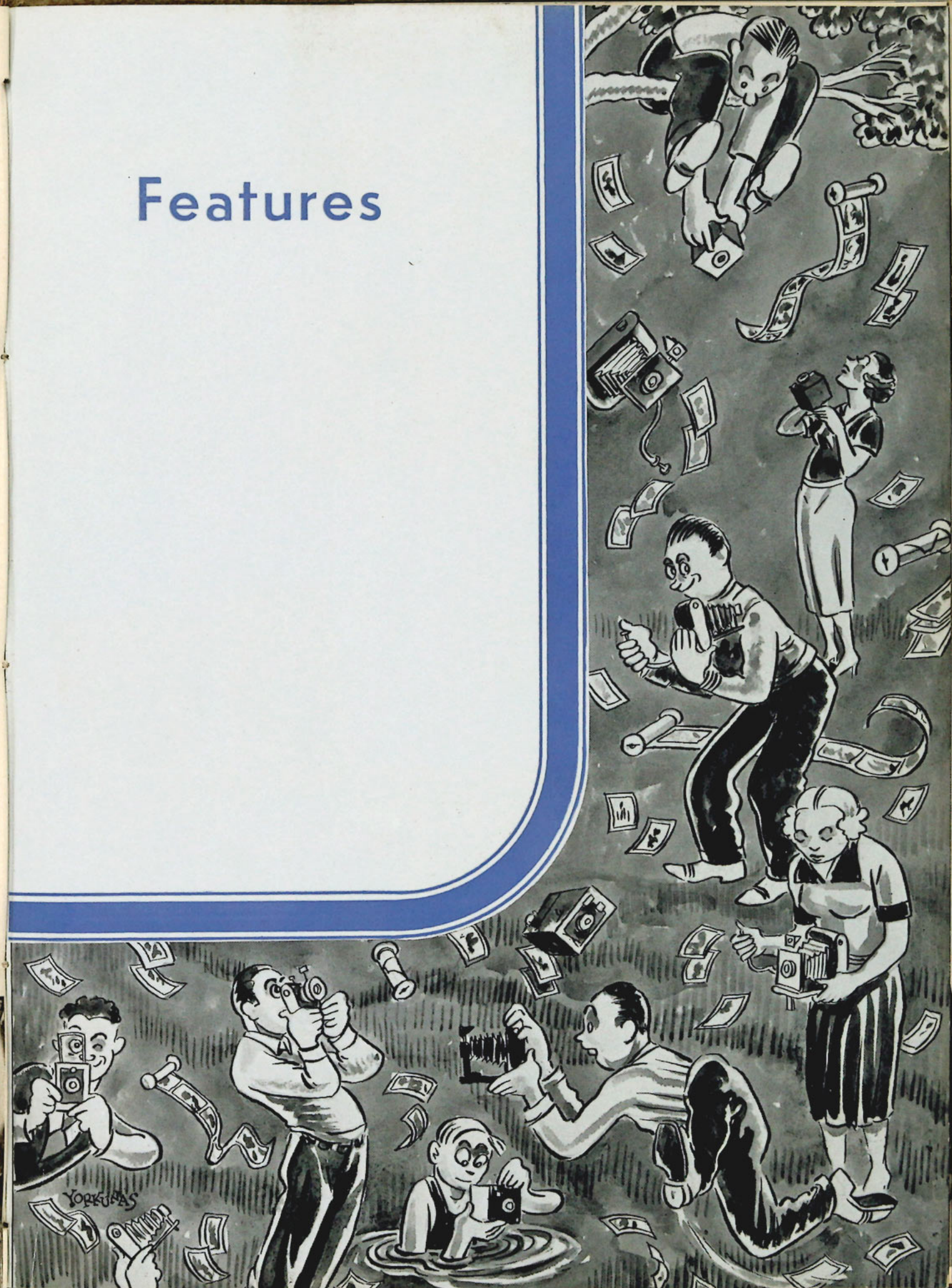





ATTRACTIVE

JOHN HALL

BLANCHE SESSIONS





# Idiots DELIGHT



Nothing delights Porter more than a good stiff diagram which makes his economics classes swoon with curiosity. Some of the chalk talks turn out to be lovely surrealistic pictures.



Assembly without the 313 Masquer announcement just wouldn't be assembly. Truman Delights in telling convocation that the dramatic club meets such 'n such . . . etc.



A mirror is bound to spell delight for a co-ed. Beth Hornsby is happy about the whole thing.



Jam and Cram Sessions are typically idiot's delights with Frances and Blanche. The first five weeks and five days they jam, the last day they cram.



Two hundred idiots can't be wrong. The fact that the studes here enjoy jooking is no Ferdinand! "Blowing your own horn" is certainly an idiot's delight. A lot of hot air passes through that pipe.



This seems to be a jam and cram session too. 250 pound Emory Brown admits that his special delight is in consuming four square meals a day. The food shown is evidence enough.







"JUST  
'ROUND  
THE  
CAMPUS"

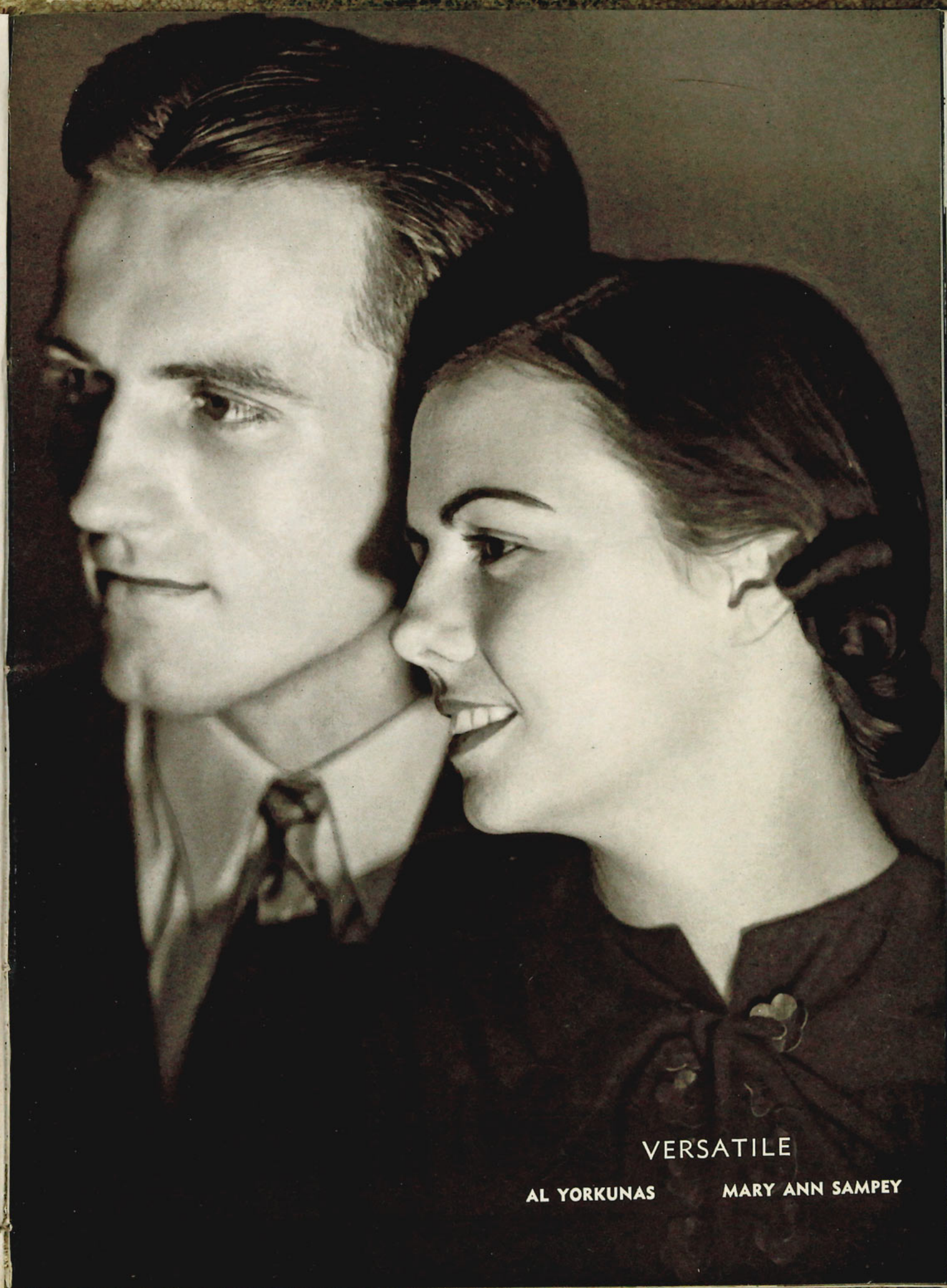

VERSATILE

AL YORKUNAS

MARY ANN SAMPEY





INTELLECTUAL

JULIA MARY NEFF

TRUMAN HUNTER



ATHLETIC

JANE PRATT

ORRIS BEYNON





# The Brass RAIL



POPULAR

STELLA ROGERS

AL YORKUNAS





### A SADIE HAWKINS DAY—IN REVERSE

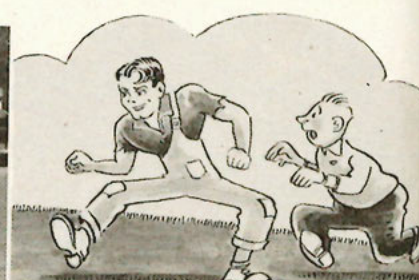

Lest we forget . . .

## "CASTLES IN SPAIN"

Directed by Mrs. Connally, Dr. Hinckley, Miss Moffatt, Mr. Wiltse

The story hinges on the imagined discovery, in the Tampa Museum, of a Vase which has the power to reproduce events which happened four hundred years before, if it is placed in a certain position. The Vase brings back from the past Dolores, lovely daughter of one of De Soto's captains; a Spanish soldier from De Soto's army; and an Indian of that period. All of these characters meet and mingle with University students of today; but when the Vase is moved out of position they disappear.

### CAST

Dr. Horatio Appleby . . . . .	Billy Ailor	De Soto Soldier . . . . .	Xavier Cannella
Elizabeth Appleby . . . . .	Betty Jo Mims	George Whitman . . . . .	Truman Hunter
Dolores Rosello . . . . .	Delia Pacheco	Richard Dennis . . . . .	Al Yorkunas
Mercedes Menendez . . . . .	Martha Franco	Manuel Rodriguez . . . . .	Oswald Delgado
Elmer Smith . . . . .	Lincoln Dowell	Kathleen Malone . . . . .	Marianna Harrison
	A Student . . . . .		Mortimer Lunsford

### DANCING AND SINGING CHORUSES . . .

Hoffman, Price, Turner, Neef, Lister, Mathis, Krist, Pinholster, Sultenfuss, Griffin, Wilson, McClosky, Benz, Beynon, Lough, Hunt, Silva, Emberton, Gooper, McClelland, Sherrill, Dervaes, Dickinson, Plano, Castro, B. Sessions, F. Sessions, Sacrey, Sweat, Frederick, McMullen, O'Berry, Bardin, DeWolf, Kingsley, Verdyck, Mills, Myers, Hance, Ingram, Jameson.

. . . COULD you forget the "Spartan Stomp?"





## "A NIGHT IN HAWAII"



## JUNIOR-SENIOR BANQUET-'38

While the South Sea moon shone through the open roof of the Davis Islands Country Club, the Junior Class played host to the Seniors at the annual banquet and dance. Hawaiian dancers, coconut palms, guitars, beat of drums, the shower of blossoms, flowered leis, and menu carried out the theme.



## GOIN' PLACES WITH TAMPA U-ERS



The above group slipped off one sunny aft to Ole Virginia and took in the Internash relation convensh at Williams and Mary College. John is adressng the photog while Dale and Oswald are agree- ing to disagree. Dale had a late date and was locked out of the dorm. So . . .



Going somewhere, Miriam? Careful there . . . Sam is ready for a jaunt down the road and seems to be enjoying it. Senor Mumbauer is shooting Ferdinand to the Innkeeper's daughter in Havana. . . .



. . . Oswald as the mad hatter.



The squad is doing all right with the Radio City Girls, but Phil is doing the besta . . . Yowsah, yowsa, the boys are tak- ing some kidding from Lou Lehr and the Maestro.



THE  
NAME  
of this  
GAME IS  
"KNEE-HI"



Betcha havn't played this since you were leg length to a grasshopper. Guess the owners of all those selected knees on the extreme edge up above.

GIVE  
UP?

TURN THE PAGE  
FOR ANSWERS—



# VITAMIN

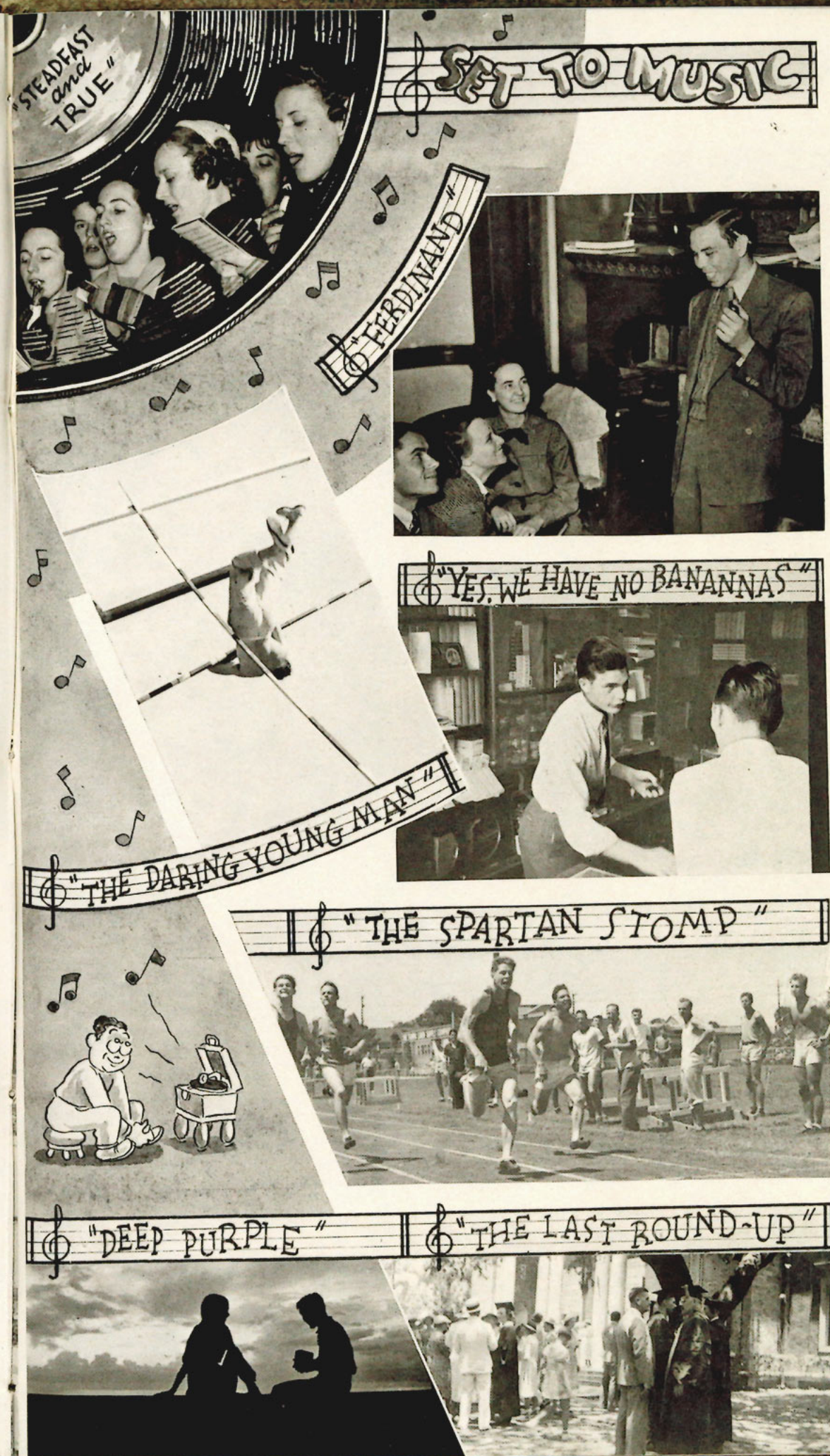
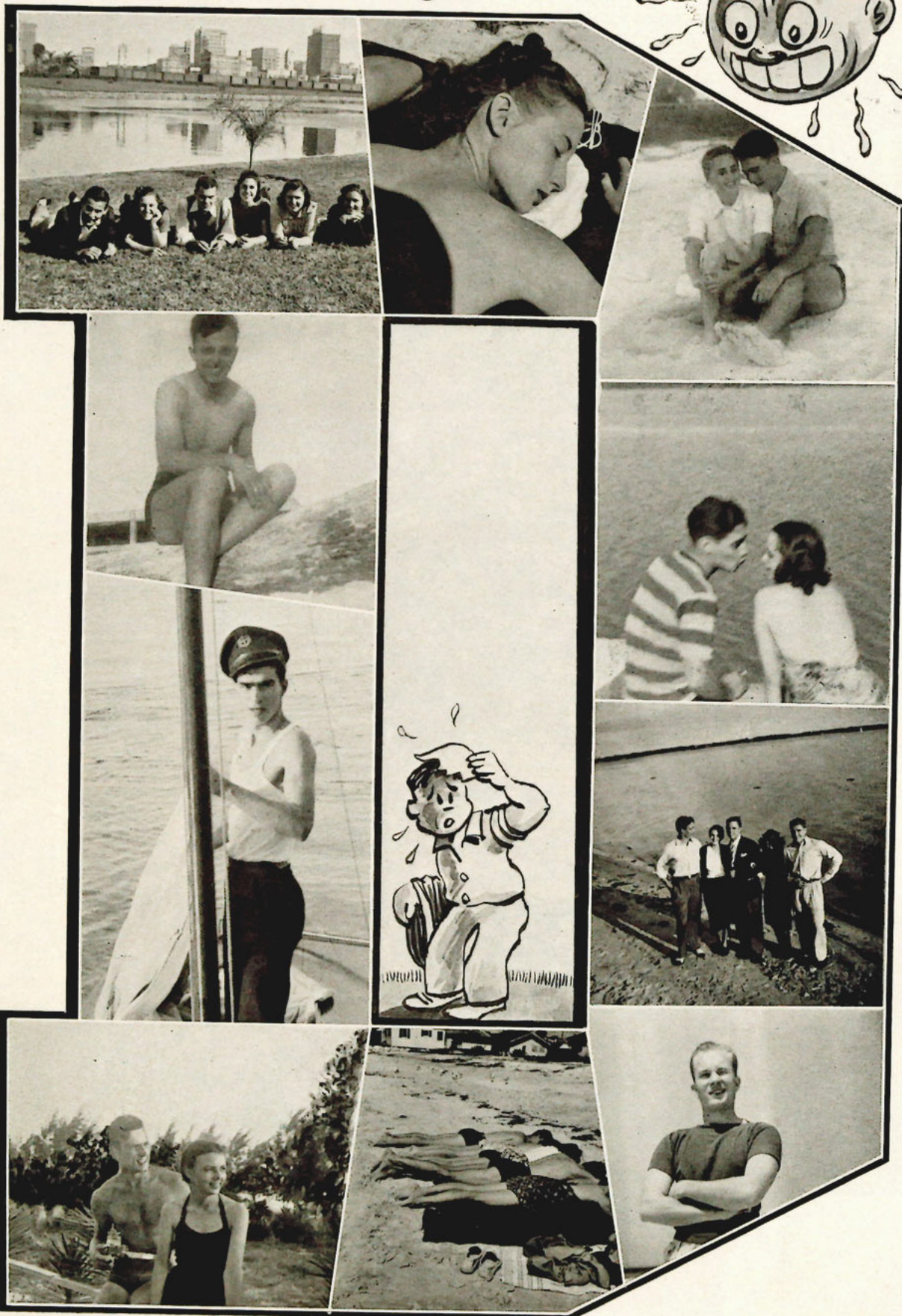

## "KNEE-HI" ANSWERS

"It ain't what you see, it's the how you see it." Nevertheless legs is legs. Put 2 and 2 together and what have you? The answer is 15 slaphappy people.





"See you in  
The funny papers"

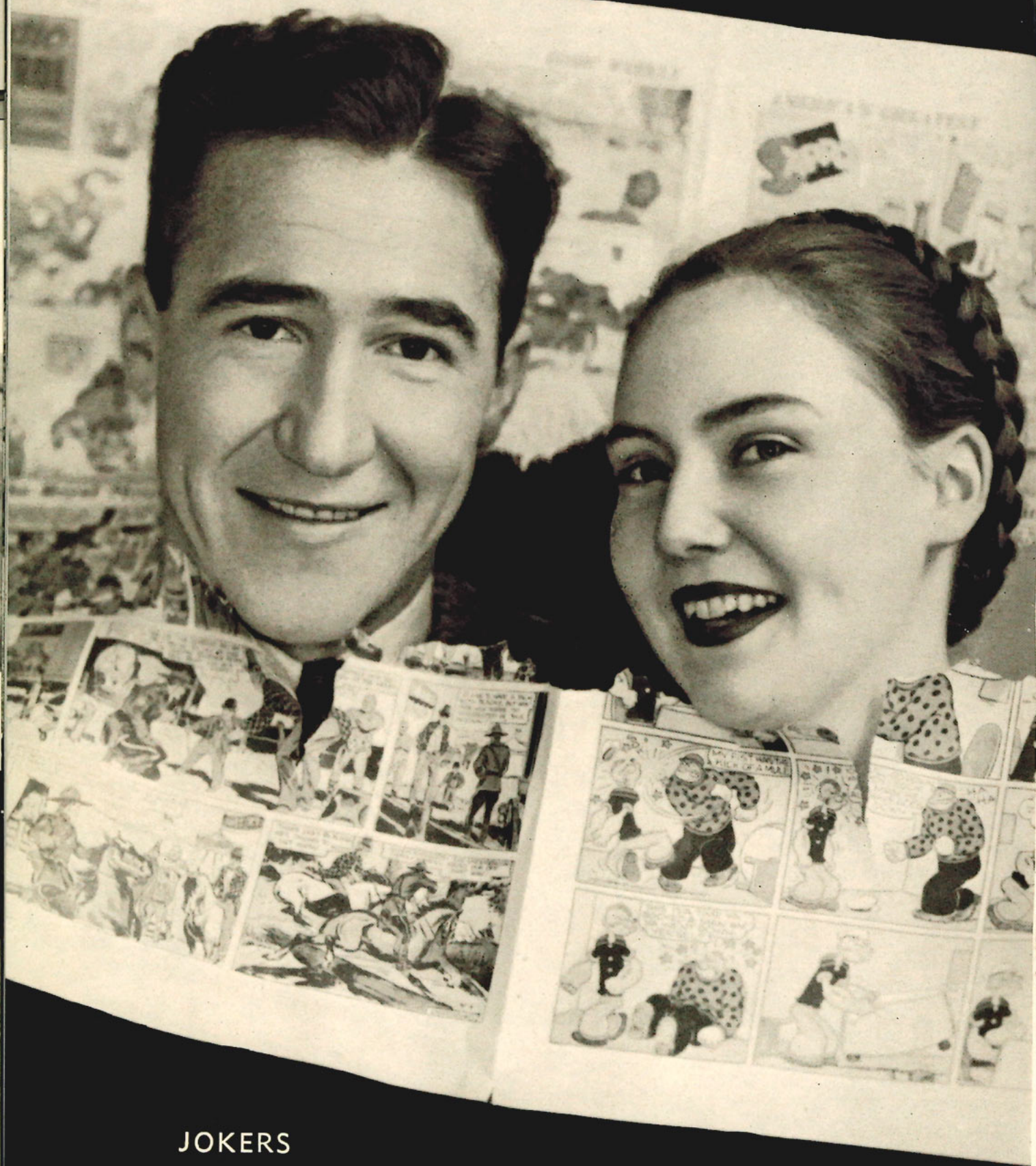

JOKERS

TONY FREEDY

BETTY JO MIMS

## Thanks . . .

The staff takes this means of expressing their sincere appreciation for the part which the advertisers in "The Moroccan" have taken in making this annual a reality. The following pages were subscribed to by those whose main interest in doing so is to be one hundred per cent behind the University of Tampa.

We also wish to acknowledge our appreciation to the Tribune Press, Blakeslee-Klintworth, Robertson-Fresh, the faculty and students of the University, and Mrs. W. J. Miller, curator of the museum, for their whole-hearted cooperation.



*Congratulations  
Graduates of '39*

You'll be proudly saying "adios" to  
College Days after having accom-  
plished the task you chartered for  
yourselves . . . and we proudly place  
our seal on this issue of

**The Moroccan**

which we engraved and printed in  
its entirety.



**THE TRIBUNE PRESS**

PRINTING AND ENGRAVING DEPARTMENT OF THE TAMPA MORNING TRIBUNE  
TAMPA



*Compliments of*  
**MR. RALPH STOUTAMIRE**  
Box 145  
GAINESVILLE, FLORIDA  
*Representative of*  
**L. G. BALFOUR COMPANY**  
MAKER OF STANDARD RING FOR  
UNIVERSITY OF TAMPA

*Compliments of*



OF FLORIDA

*Congratulations and Best Wishes To The  
Class of 1939*

**WALKER-HOOD FURNITURE CO.**

1417 FRANKLIN STREET

SATISFIED CUSTOMERS  
BUILT

**DIXIE LAUNDRY AND CLEANERS**



*Compliments of*

## KNIGHT & WALL CO.

CORNER TAMPA and LAFAYETTE STREETS

*Distributors of*

WILSON SPORTING GOODS

Phone H 28-272

Tampa, Florida

### CARL TERRY

*Distributor*

"TOM'S" TOASTED PEANUTS

FINE CANDIES and PEANUT BUTTER  
SANDWICHES

*Compliments  
of*

HOLSUM LUNCH

SUCCESS TO THE  
UNIVERSITY OF TAMPA GRADUATES

*from*

## I. W. PHILLIPS & CO.

CORNER MORGAN and BELL STREETS

"LET US DO YOUR TRUCKIN'"



## CENTRAL TRUCK LINES, INC.

TAMPA OFFICE

405 UNION STREET

*Offices at*

JACKSONVILLE

ATLANTA

ST. PETERSBURG

LAKELAND

ORLANDO

OCALA

LAKE CITY

VALDOSTA

MACON

*Compliments of*

## ELI WITT CIGAR COMPANY

HAV-A-TAMPA

*Compliments of*

## WEST COAST FERTILIZER CO.

TAMPA, FLORIDA



THE APPEARANCE OF

## *Illustrated Printing*

IS CONTROLLED BY THE QUALITY OF ITS

### Photo Engravings

With modern equipment and a personnel of craftsmen,  
we are prepared to produce quality copper and zinc  
halftones, etchings and color plates.

•

## The Tribune Press

DIVISION OF THE TAMPA MORNING TRIBUNE

TAMPA, FLORIDA

### Fashions in Good Taste

LADIES-TO-WEAR, SHOES, AND MILLINERY

## ERNEST MAAS, INC.

FIVE HUNDRED FOURTEEN FRANKLIN STREET  
TAMPA, FLORIDA

*Compliments of*

## LYONS FERTILIZER COMPANY

*Congratulations to Class of 1939  
from*

### PIONEER TIRE CO.

TAMPA and WHITING  
GRAND CENTRAL and N. BOULEVARD  
LISBON and BAY-TO-BAY

*Compliments  
of*

The Crescent Apt. Hotel  
The Embassy

## The Office Equipment Co., Inc. OUTFITTERS

*"From Pins to Safes"*

721-723 FLORIDA AVENUE

2205 PHONES 3163

TAMPA, FLORIDA

*Compliments of*

### BECKWITH-RANGE

410 FRANKLIN STREET

OPPOSITE COURT HOUSE

DRUGS — SODAS — CIGARS  
BREAKFAST — LUNCH — DINNER

### Elliston's Drug Store

*Prescriptions Accurately and Promptly Filled*

SPEEDY DELIVERY

202 W. Lafayette Street

Phone H 1645

Tampa, Florida



*"The Extravagance of Cheapness"  
is best exemplified in photography.  
Blakeslee-Klintworth portraits cost  
a trifle more—and they are worth it.*

*Congratulations and Best Wishes to the Class of 1939*

## **MANHATTAN CAFE**

210 E. LAFAYETTE

*"Good Food at Popular Prices"*

SAME LOCATION SINCE 1907

*Compliments  
of*

**Shea-Prange Pharmacy**

702 Grand Central Avenue

PHONE 2526

AMBULANCE SERVICE

*Compliments of*

**F. T. Blount Company**  
MORTICIANS

409 TYLER, COR. MARION STREET  
TAMPA, FLORIDA

*Congratulations and Best Wishes to the Class of 1939*

## **DUVAL JEWELRY CO.**

OF TAMPA

*Continued Success to the  
Class of 1939*

## **PLANT PARK PHARMACY**

W. E. LAWRENCE

CASPER SHARP

*For A Liberal Education in*  
**FEEDS, SEEDS, INSECTICIDES and FERTILIZERS**

Come To See Us

## **JACKSON GRAIN COMPANY**

Cass and Ashley

Phone 4699

*Compliments of*

**WAREHOUSE**  
INCORPORATED



For More Than  
Half a Century the  
**MAAS BROTHERS**  
Label Has Been a Symbol of  
Quality and Lasting Satisfaction

**MAAS BROTHERS**  
TAMPA

**Henderson Sporting Goods Co. Inc.**

809 Florida Avenue, Tampa, Florida

*Headquarters for*

TEAM EQUIPMENT	GOLF
RIDING APPAREL	FISHING TACKLE
GUNS AND AMMUNITION	WHEEL GOODS
	SPORTSWEAR ETC.

*Visit Florida's Most Complete Sporting Goods Store*

Distributors for: P. Goldsmith Sons, Inc., A. G. Spaulding & Bros., Hillerich and Bradshy,  
and other famous lines

"AT SNOW PARK"

*Motor Cars Since 1910*

**Beckwith-Holmes Company, Inc.**

HUDSON DISTRIBUTORS

PACKARD SALES AND SERVICE

PHONE H 1877

TAMPA, FLORIDA

*Compliments of*

**SPARKS THEATRES**

ALWAYS THE BEST IN  
MOTION PICTURE ENTERTAINMENT



**Tampa Theatre**

**Park Theatre**

**Franklin Theatre**

**Seminole Theatre**

**Garden Theatre**

**Roxy Theatre**





*All Good Wishes From*

## MAAS the HABERDASHER

THE STORE FOR MEN AND BOYS

516 FRANKLIN STREET

COAL  
COKE

FUEL OIL

SAND  
GRAVEL

### Tampa Coal Co.

TAMPA, FLORIDA

545 So. Water St.

Phone 4645

HEATING

VENTILATING  
AIR CONDITIONING

### McCaskill Clothing Co.

711 Franklin Street

NEXT TO THE TAMPA THEATRE

Phone 3293

*Compliments and Best Wishes*

*To The Class of*

1939



TAMPA COCA-COLA BOTTLING COMPANY

*Congratulations and Best Wishes*

*from*

## WHITE STAR LAUNDRY

1110-16 TAMPA STREET

TELEPHONE 4944

*Best Wishes To*

*You'se Guys and Gals*

*from*

JACK PENDOLA

### O'NEAL FURNITURE COMPANY

Formerly Trice-O'Neal Furniture Company

*Complete Home Furnishers*

Phone 4931

1011 Franklin Street

Tampa, Florida

THE BEST MEN WEAR



### THE SCHWOB CO. TAMPA

JACKSONVILLE  
ORLANDO

PENSACOLA

MIAMI  
WEST PALM BEACH

ST. PETERSBURG

PERFECTLY PASTEURIZED  
PURE JERSEY  
MILK AND CREAM

Phone S 7191

PLANT: 1006 OSBORNE AVE.

"HONEST-TO-GOODNESS"  
BUTTERMILK AND  
BUTTER

### PINE GROVE DAIRY

GOLD SEAL BRAND

GRADE "A" PASTEURIZED AND  
GRADE "A" RAW

TAMPA, FLORIDA



# Robertson and Fresh

Commercial Photographers

Phone M 1203

TAMPA, FLORIDA

216 Cass Street

"Best Wishes to the Class of '39"

Compliments of



Compliments of

MRS. VELORA MILLER'S

**CRESCENT GRILL**

Catering to special luncheons and  
private parties

best wishes to the class of  
1 9 3 9

**T A M P A  
ELECTRIC  
COMPANY**

118461



UNIVERSITY OF TAMPA LIBRARY  
3 1872 07040 3832

