

NEWS
CAMPUS PULSE IS
BACK ON LINE
See story, page 3



FEATURES
HEART-FELT GIFTS FOR
YOUR VALENTINE.
See story, page 4



SPORTS
BASEBALL GOES FOUR
FOR FOUR.
See story, page 7

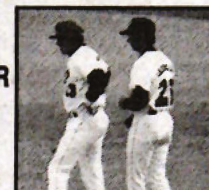

The Minaret

NON-PROFIT ORG
U S POSTAGE
PAID
TAMPA, FLORIDA
Permit No 27

Vol. 62, No. 15

UNIVERSITY OF TAMPA • TAMPA, FLORIDA

February 13, 1992



Courtesy Glacier Park Inc

The majestic English-style Prince of Wales Hotel is set against a background of Alpine-like splendor. The 81-room gabled structure overlooks the quaint Canadian town of Waterton Lakes, Alberta. High tea is served every afternoon at 2:30 and Big Horn sheep and deer are visible from the lobby windows.

Police just say no to fake ID's

By BRETT GRAF
Assistant News Editor

Fake ID's play an important role for underage party goers who frequent area clubs, but who knows what it is really all about? "Producing a fake ID is a felony," said Leroy Black, a detective of the Tampa Police Department. "Possessing one is a misdemeanor."

UT students who apply at the Division of Motor Vehicle Agency (DMV) for a Drivers License are immediately placed under suspicion by the personnel there. A pattern has developed, and the DMV has the files to prove UT students failed past attempts.

"What students don't understand is there is virtually no fake ID they haven't seen," stated Dr. David G. Ruffer, president of UT. "The likelihood of getting by with it is pretty low, and if students get

caught they are prosecuted."

"There is a definite problem to the club," said Marc Hermenn, Yucatan assistant door manager, citing liability and legal technicalities clubs could be held responsible for. He went on to say "less than one percent" of all fake ID's pass his doors. He confiscates the fake ID unless the individual involved protests, at which point the police are called in.

"I was able to obtain the application for a drivers license," said a UT sophomore. "It was xeroxed and a perfect size. It was from the DMV, and all I had to do was laminate it."

"My friend broke into the computers of the drivers license bureau and sold me an ID," remarked another UT sophomore. "But since everybody had them the bars downtown knew about it and refused to take them."

Another UT student said that she got a real fake ID by using her sisters birth certificate and applying for a drivers license. She keeps old bills on hand to prove her 'identity.' She added that she only uses her ID to get into clubs and not for drinking.

Fake IDs are more widespread than most officials and clubs believe and will remain that way until public opinion changes.

National park offers students scenic job opportunities

By KAREN LYNCH
Assistant Editor

Glacier Parks Inc., a subsidiary of The Dial Corporation, is seeking college students from across America for summer jobs at Glacier National Park, one of America's most scenic attractions.

There are 1000 summer job openings in all segments of the hotel and hospitality areas. Jobs include a large variety of hotel positions such as front desk clerks, maids, waitresses, cooks and bus drivers. Some students may also be interested in participating in guest entertainment, a Glacier Park tradition.

Glacier National Park, established by the National Park Service in 1910, is located in the northwest corner of Montana. Best known for its rugged mountain wilderness and its seven historic lodges, it contains 200 lakes and 60 living glaciers. Its famous red vintage tour coaches, called "jammer buses," operate throughout the 1.4 million acres of the park.

Since the early 1900's, it has been a tradition for college students from across the country to work at the park. During their leisure hours, students can enjoy a number of outdoor activities such as hiking, riding and fishing in one of the nation's last examples of pristine wilderness.

"Working at Glacier National Park is an excellent opportunity for students to be in a magnificent setting with people from all over America and overseas," said Ian Tippet, human resources director for Glacier Park, Inc. "It is the fourth largest national park in America. The park adjoins Waterton National Park in Alberta, Canada to form the Waterton-Glacier International Peace Park. Each summer the festival 'Hands Across the Border' commemorates our friendship with our Canadian neighbors, which the students enjoy participating in."

"Dial Corp., our parent company, puts a great deal of emphasis on training," Tippet added. "Each new group of students gets an intensive education in his or her related job field before being sent on to their assignment."

Employees are needed from mid-May to early October. "Those students who can work the entire season will be in the highest demand," said Tippet. "But everyone is encouraged to apply, as there are many positions to fill, and not everyone can work the entire season."

For details on jobs and salaries, call Glacier Park, Inc. (602) 207-2612, or write Glacier Park, Inc., Dial Tower, Phoenix, AZ 85077-0924.

Former professor turns playwright

By BRETT GRAF
Assistant News Editor

A Quartet From 1812 premieres at the Brad Cooper Gallery on Friday, Feb. 14 and is repeated Sunday, Feb. 16 at 8 p.m. The play features the life of Beethoven as he meets the great German writer Goethe and the artist Bettina Von Arnim.

Written by Stephen Breslow, formerly of the UT English faculty, the play is part of the Florida Orchestra Beethoven Festival. One of three non-musical events, the play "will be a really good experience for the audience," said Breslow.

"I think it will be a really excellent performance and play," stated Brad Cooper, owner of the Brad Cooper Gallery. "I think it will be really good."

"The actors are transmitting a lot of information," said Louis Greto, Director. "The rehearsals are very intense."

Featuring Beethoven and Goethe two of the towering giants of the transition from Neo-Classical art to Romantic, the play is a love story. It opens when Von Arnim arrives in Teplitz, Bohemia and becomes involved in a heated exchange

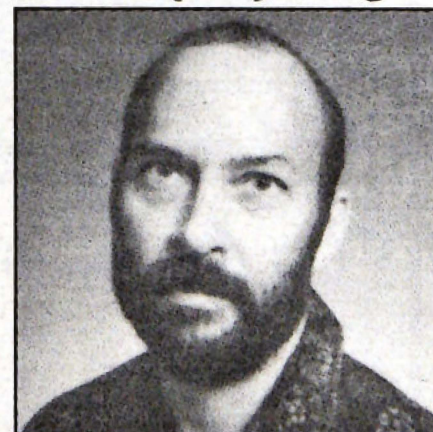

Stephen Breslow

with Goethe. Bad feelings have existed between the two ever since Von Arnim, a former lover, had been kicked out of Goethe's house several years earlier. A famous poet, she has just married a wealthy aristocrat.

During scene two the crowd witnesses Von Arnim and Goethe argue fiercely. "In that scene they have it out," said

See PROFESSOR, page 3

EDITORIAL

Good judgment is the best defense against rape

Date rape may occur no more frequently now than it did a few years ago, but we are beginning to acknowledge it as a serious problem.

The William Kennedy Smith trial a few weeks ago had TV viewers across the country debating whether or not Smith was guilty of date rape. Opinion was sharply divided as to the character and motivation of the woman who accompanied Smith home, and the jury found Smith's version of the evening's occurrences more credible than the woman's.

Many feared that the outcome of the Smith trial would discourage future rape victims from pressing charges against their attackers. Women cannot be blamed for their reluctance, because they know that every moment will have to be re-lived in a courtroom and perhaps in the media, victimizing them again and again. Women historically have been made to prove their innocence rather than their attacker's guilt. Often the victim's hem length, hairstyle or underwear style is presented as evidence against her.

The guilty verdict reached in the Mike Tyson trial this week might encourage victims to come forward to seek justice. Tyson's victim was an 18-year-old Sunday School teacher, whereas Smith's accuser was a 28-year-old woman who had a history of frequenting bars. Tyson's slick legal team tried to convince a Midwestern jury that the victim deserved what she got, as she should have known that boxers were aggressive by profession. Smith's lawyers, however, deliberately downplayed the persona of the accused and appealed to the jury's sense of justice.

Although the public will never know every detail of these highly publicized cases, there is a common thread running through both stories: each woman put herself in a potentially threatening situation when she went home with a man she had just met.

Date rape is more common than people realize. A 1988 study conducted by *Ms. magazine* indicated that of 6100 students on 32 college campuses across the country, more than 25 percent were victims of either rape or attempted rape. Of this number, 84 percent were acquainted with their assailant. What is most alarming is that only 5 percent of these cases were reported. One in twelve men included in this survey indicated that he was guilty of date rape.

Men should never assume that a woman is consenting to have sex simply because of the way she is dressed or because she has had a couple of drinks or seems to be flirting. Women, however, must be aware that their behavior may be misinterpreted. Women must say no when they mean no, and men must understand that they are hearing a refusal they must honor. ESP simply does not apply in this case. "She said no, but I know she meant yes," is neither logical nor an admissible defense.

While date rape will undoubtedly continue to occur, a woman's best defense is to be fully aware of her actions and surroundings. Your loudest protests may do no good if you have put yourself in a situation where no one can hear you. The belief that date rape does not happen to "nice girls" or with seemingly "nice boys" is a dangerous myth. It can happen, and it does, with alarming frequency.

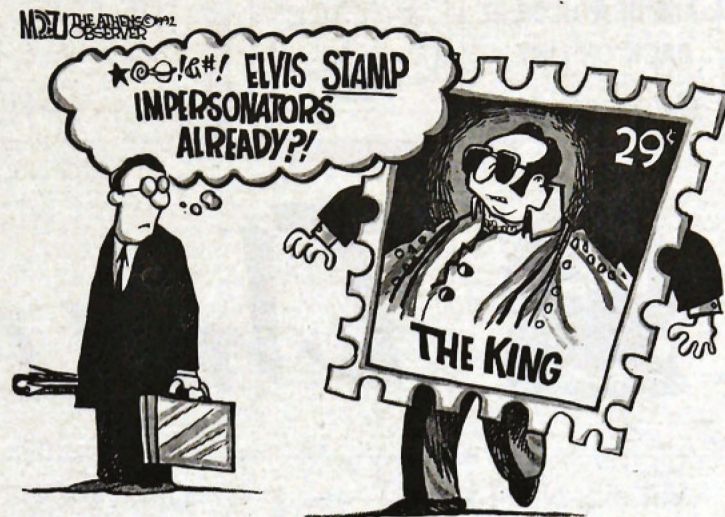

LETTERS TO THE EDITOR

Senior questions campus security

Editor:

Last year my car was stolen from the UT campus. It has been broken into on numerous occasions, most recently on Feb. 6, 1992. Each time, the car was in well lit areas and its alarm was activated. Where were the campus police?

Crime is an enormous problem on campus. Students have been assaulted and cars stolen and vandalized. A few years ago a rapist made his way into Smiley Hall and attempted to rape a girl at gunpoint. Last semester female UT students were attacked outside of West, and the girls were beaten so badly that they had to be treated at the hospital.

There is no excuse for so much crime here. Eckerd College is comparably sized and has a security gate at the entrance.

There is no reason why UT can not employ the proper number of officers to ensure the safety of its inhabitants. This is a private school, and we as members of the UT community are entitled to feel safe and that our belongings are secure. Nothing can justify the pathetic security on this campus. I am not criticizing the police officers employed by the university. I am

opposed to the university's blatant disregard for security.

Tampa has one of the highest crime rates in America. Is a two person police patrol adequate to provide proper security for this campus, in a state where any eighteen year old can buy a gun? If UT can employ four or five officers during the day to issue parking violations, why can't they employ the same number at night to ensure the safety of campus residents?

If thieves can walk onto our campus and steal a car parked in plain sight directly under a light and is equipped with a loud alarm, imagine what someone could do to a student walking alone. A car alarm is louder than a scream.

Dr. Ruffer, I invite you to take me up on my proposal. If you do, I guarantee you that crime on the UT campus will drastically decrease. You boast of being a president who is concerned with the needs and rights of the members of the UT community; please, sir, give us our most basic right, the right to feel secure on the campus that we call our home.

Robert Kaplan
Senior

COLUMNS

Daydreams invite challenges and help create solutions

By DR. DAVID G. RUFFER
UT President

In the introduction to his book *Science and Method*, Bertrand Russell quotes Jules Henri Poincare as having written, "To doubt everything or to believe everything are two equally convenient solutions; both dispense with the necessity of reflection."

I thought about that as I was sitting there wondering why it was that I was stuck in this office when great athletes were off in the mountains of Albertville racing down a downhill course which seems to have been designed by the devil itself. I have had teachers who would have called it day-dreaming, or even sleeping, that act of sitting and thinking about things other than those to which you should be paying attention at the moment. I have had some great daydreams: riding bulls in the rodeo (I have never been thrown), shooting the rapids on the Eagle River (not a drop of water soiled my hat), placing first in the ski-jump and following that by a world-class performance in the Boston Marathon, climbing Kilimanjaro, and

"Stalking the Wild Asparagus."

I have also day-dreamed a lot about what this University could become and the things we need to do to accomplish that destiny. The destiny is easy. Despite occasional detours, we have been traveling toward a destination called LIBERAL ARTS UNIVERSITY. The nature of the pathway to travel is a continually changing kaleidoscope.

The neat thing about a liberal arts university is that it is predicated on the belief that convenient solutions are never the best solutions. It is through reflection that we find the interface between doubt and belief, or at least the field of overlap upon which we can find the creative resolutions which cause new insights to develop. In short, we believe what Poincare says, day-dreaming is an important activity.

I wish I had known about Poincare when I was younger. I could have avoided a lot of hassle. "What am I doing?" you ask. "Why, I am avoiding convenient solutions, just as Poincare told me to."

The Minaret

Art Wayne	Editor
Karen Lynch	Asst. Editor
Shannon Lakanen	Features
Kris Swofford	Sports
Tina Burgess	Photography
Andy Solomon	Adviser

Staff—Melissa Bery, Maliza DiGiacomo, Brian Ellis, Brett Graf, Amy Hall, Valma Jessamy, Ruth Jordan, Rebecca Law, Sandy Levi-Appel, Judy Mandt, Andrea McCasland, Dan O'Hara, Rita Pavan, Marty Solomon, Alyson Stephan

Letters Policy... The Minaret welcomes letters to the editor. Letters must be typed, double-spaced and contain a maximum of 250 words. Please submit letters to The Minaret office (UU-4) or UT Box 2757 by 2 p.m. Monday to appear in Thursday's issue. Letters must be signed and include an address and telephone number at which the writer may be reached. Names will be withheld at the writer's request. Letters may be edited for style, libel and space considerations.

UT POLICE BEAT

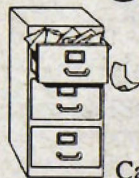

By REBECCA LAW
Staff Writer

The duties the UT Campus Police attend to daily keep them hopping. They receive calls constantly to open doors for those who have forgotten keys and continue to find doors left open for the general public. Domestic disturbances, trespassers and criminal mischief on campus keep UTPD alert.

At 1:30 p.m. on Friday, a student stopped Officer Roderiques at the Student Union to report a suspicious black male who was looking into vehicles behind Delo Hall. Upon investigation, Officer Roderiques found the suspect fitting the description against a parked car on North A Street. The man was leaning on the passenger side as if waiting for someone. The door was ajar and the keys were in the ignition.

When Officer Roderiques asked the man if he needed any help, the suspect told him that he was waiting for a female student by the name of "Pam Kimberly." Officer Roderiques asked for his I.D. and was told that his name was Calvin Davis, his date of birth Apr. 7, 1963.

A check was then made to determine if a Pam Kimberly attended UT, and it was found that no person existed by that name on campus. The suspect was transported to TPD police station to determine his correct identification. The

Hillsborough Sheriff's Department indicated that the suspect could be wanted. His prints were taken and matched to an Alvin Smith. The vehicle parked at UT was traced to a body shop owner who had been leasing the vehicle to Smith. The owner was contacted and positively identified Alvin Smith.

Smith was arrested for loitering and prowling and booked into Hillsborough County Jail.

At 5:56 p.m., two *Tampa Tribune* solicitors were issued trespass warnings.

Shouting and yelling on the third floor of ResCom was reported to UTPD at 11:10 p.m. The officers were called back to ResCom 35 minutes later in response to a domestic squabble. The female left the campus and ended the squabble.

On Saturday at 12:46 a.m., a burglary in process was reported by Robert Kaplan, 22, a UT senior. A person or persons unknown broke the window of his 1987 black Buick Regal and opened the door, which set off the car's alarm. The headlights were flashing, and the sound brought Kaplan to the window of his dorm within seconds. He did not see anybody.

The car was parked legally in front of Howell Hall northbound on Crescent Drive under a light. UTPD searched the surrounding area but was unable to locate any suspects. Kaplan's Buick was stolen last year and had been broken into twice since.

"I think that the university admini-

stration has to really hold security funding as a priority," said Kaplan. "It's not a knock against the individual police officers, but there are just not enough (officers) on campus to deter the criminal presence."

At 10:30 p.m. criminal mischief was reported occurring on the second floor of McKay Hall. An intoxicated student in a fit of temper punched his arm through a 3 ft./3 ft. window, cutting his forearm. The officers found the student on the second floor and observed the laceration to the arm. He was taken to Tampa General Hospital for stitches, but the suspect was too intoxicated to be questioned. The case is being followed up by Student Life.

On Monday at 1:10 a.m., a stolen vehicle was recovered. The unknown person driving the vehicle was heading east on North Boulevard when he saw the unmarked police vehicle. He then made a turn onto North B Street, driving in the wrong direction. The vehicle was then followed onto West Cass Street. The driver then attempted to turn onto Laurel Street and crashed on the northwest corner. The suspect fled in an unknown direction. The victim had last seen his vehicle at 2 p.m. on Saturday, Feb. 1. The car was towed from the site.

Any information regarding crimes listed can be reported to the campus police at ext. 3401 or 3333.



Campus Pulse

By JULIE BARROSO and SHARON SCHAEFER

There are still many students either unaware that the Student Health Center offers a Family Planning Service or are unsure of what it entails.

We are now taking appointments for family planning, so you can come to the Student Health Center for birth control pills. We will need about an hour with you. First, you will be asked a series of questions about your personal health history and that of your family. These questions help us to determine if you have any risk factors which would mean that the birth control pill would not be the best method of contraception for you.

Then, we will draw your blood for a complete blood count and will get a urine specimen from you for analysis. This laboratory work gives us a baseline picture from which to operate. You will then receive a complete head-to-toe physical and a pelvic exam.

Finally, we will determine which oral contraceptive is best for you. We will sit and talk about the pills: how to take them, possible side effects to watch for, beneficial side effects, etc.

We will provide you with two free months of the pills and will give you a prescription for four more months' worth. At the end of six months, we will talk again to determine how you are doing, and you will receive another prescription for six months of pills.

Because the school health insurance does not cover the service, a \$40 fee is charged to cover the laboratory fees, exam, consultation and the oral contraceptives.

For further information or an appointment call the Student Health Center, ext. 6250. Health Center hours are: Mon., Wed., Fri., 7:30 a.m. - 4:30 p.m. and Tues. and Thurs. 9 a.m. - 6 p.m.

"Ask Your Nurse Practitioner" questions should be sent to: Ask Your Nurse Practitioner, Student Health Center, Box 69F, or drop them off at the Student Health Center office. We welcome all questions, and your signature is not necessary.

Julie Barroso is past director and Sharon Schaefer is the present director of the UT Student Health Center.

183 students make Fall '91 Dean's List

MINARET STAFF REPORT

Dean of Students Linda Devine said of the 183 students that made the Dean's List for the Fall '91 semester, "It is an opportunity to celebrate the students' success. We don't do that often enough.

The honor is awarded to full-time students who carry a minimum of 12 credit hours and earn a 3.5 average.

The following students made the Dean's List:

Randall D. Aldrich, Matthew T. Aman, Peter S. Auty, Samantha Baggett, David J. Bailey, Tosha M. Barclay, Susan C. Barnes, Gary S. Bartlett, Alexandra D. Bates, Lori Berg, Beda Bernauer, James M. Berretta, Arif Iskender Besen, Jerry W. Bishop, Lisa M. Blake, Erin M. Bosworth, Betsy C. Boyd, Nickole L. Bozeman, Regina L. Brown, Kerith Carroll, James S. Carruthers, Cecily B. Cavanaugh, Roger P. Chamieh, Wanda V. Chaves, Andrea Clendennen, Robert J. Coulter, Susan Cuesta, Shannon J. Cull, Anne B. Cummings.

Tara Dalmaso, Robert J. D'Angelo, Karen M. Davis, Anna L. Deakin, Marisol DeLaRosa, Stephen J. Delcastillo, Tina Lyn Delson, Rose Maria Devine, Michael G. Dibrizzi, David J. Dion, Kevin A. DiTanna, John P. Dodd, Donald R. Drake, Jennifer S. Duda, Laura Duran, Alex J. Dworzanski, Anthony J. Fadell, Teresa M. Farah, Jeffrey M. Faucher, Shawn A. Fisher, Nicole E. Francis, Derek A. Fredette, Nicole G. Gallagher, Ariel O. Garcia, Richard F. Gaspar, Angela Gates, Cher N. Gauweiler, Betsy L. Gerlach, Karen R. Giunta, Mary Ellen Giunta, Debra L. Glandorf, Jeffrey S. Gold, Jami

R. Goldberg, Bell Gonzales, Gwen A. Grattan, Shawn C. Gregory, Mikael Erik Grennas, Gena C. Griffis, Kimberly A. Gruber, Reekha R. Gupta.

Jacqueline M. Hadel, Kristina Nicole Hallam, Kathy L. Haller, Paul M. Harnetty, Lori-Lynn Heidemann, Gaye D.R. Hepburn, William D. Hetrick, Meredith L. Higgins, Sean M. Hockensmith, Scott M. Hoffmann, Deborah J. Hollander, Dane C. Ingram, David J. Janovich, James M. Jarrett, Jennifer K. Johnson, Brenda J. Jones, Mohamed Kabani, Michele L. Kaminski, Timothy J. Kelsey, Michael C. Kennell, Michelle A. Kerry, Leah M. Kikel, Albert J. Kirk, Sean S. Klotz, Kurt B. Knecht, Harry W. Krause, Peter Kyles, Ricky L. Lash, Brittianny E. Leary, Shannon M. Leibrock, Jacqueline Leveille, Sandra Levi-Appel, Carol Lislevatn, Kristin D. Luther.

Melissa A. Magiera, Judith M. Mandt, Robert G. Manix, John C. Marsh, Lyndon L. Martin, Kerry L. Maschio, Robert T. Masserini, Carolyn Masters, Julie B. May, Emily McCready-Kirk, Stephen A. McFarland, Shari R. McField, Jalesia F. McQueen, Stuart S. Miller, Peter J. Molinell, Gregory P. Monaco, Laura M. Moore, Colleen F. Murphy, Seth M. Neiman, Brook A. Nelson, Stephen P. Newman, Jolene M. Nixon, Mary Beth T. Norman, Theresa L. Nowak, Maria A. Okuniewski, Roy Orihuela, Scott R. Pailthrop, Jennifer Parmcutt, Rita Pavan, Vanessa S. Payne, Jean Pepe, Dawn M. Perez, Michele T. Perry, Michael J. Petrocky, Allison C. Pilgrim, Belinda K. Polk, Sara L. Pope, Benjamin P. Prentiss, Paula S. Proch, Lance D. Reich, Lisa R. Rendle, Cynthia L. Revels, Jill Rizzo,

Donna M. Romano, Jean M. Rose, Randall A. Roys.

Sheri D. Sanders, Beth Y. Sheppard, Laura M. Shoemaker, Gracia M. Sierra, Melissa R. Siomiak, Rashid M. Skaf, Brian G. Smith, Cedric L. Smith, Mary A. Snellman, Jennifer D. Sowell, Dimitar B. Stefanov, Monica L. Strickland-House, Heather A. Stump, Lisa E. Suarez, Paul J. Tan, Megan A. Tercha, Douglas E. Tower, Jeffrey S. Tuvill, Leslie M. Ungermann, Rebecca L. VanHorn, Kristin S. Varga, Julius C. Vaughn, Lisa R. Walker, Wendy S. Walker, Mindy D. Walters, Naoki Watanabe, Brian T. Watson, Marvin G. Weeks, Erin K. White, Russell C. Williams, Julie M. Wirtz, Heather R. Witterman, Charles D. Woodbury, Michael Zonfrilli.

Professor, from page 1

Breslow. She calls him a hypocrite and claims he betrayed the tenets of sacred love. Both discuss Beethoven, Goethe attacking him and Von Arnim rising to his defense.

Beethoven and Von Arnim's finally meet in the third scene and fall in love. But Von Arnim marriage thwarts their attempt at happiness, and the audience witnesses their tragic efforts. Throughout the performance, Beethoven's music plays, accompanied by a Romantic Muse who dances around the actors.

"She represents Beethoven's muse, his creating core," said Greto.

The set will be the entire gallery made to look like a cafe in July 1812. Beethoven and Goethe actually met in Teplitz, and Von Arnim was known as Goethe's lover. Breslow employs his poetic license as Von Arnim falls in love with Beethoven.

Tickets are \$12, and reservations are strongly recommended. For more information contact the Brad Cooper Gallery at 248-6098.

AIM
HIGH

Student Nurses

The Air Force needs you. As an Air Force nurse officer, you can enjoy great benefits, including complete medical and dental care. Plus 30 days vacation with pay per year and ongoing professional and personal opportunities to advance. Bachelor's degree required. Serve your country while you serve your career.

USAF HEALTH PROFESSIONS
TOLL FREE
1-800-423-USAF

Don't Drink and Drive

Monday Mornings, Clang and local Pagans to play the Rat Friday night

By SHANNON LAKANEN
Features Editor

As if *Quilt's* Coffeehouse, the continuing Gasparilla festivities and *Wayne's World's* release weren't enough to keep you busy this weekend, WUTZ is sponsoring another concert in the Rathskellar Friday night. Scheduled to start at 9 p.m. sharp, UT's basement bar-turned-concert hall will host local bands Clang, Monday Mornings and Will Quinlon & the Pagan Saints.

According to Seth Neiman, promotion director for the station, past concerts in the Rat have gone over extremely well with the UT community. In the last month, WUTZ has brought bands like Bullwinkle, Violet High, Lords of Babylon and Pounds of Flesh to the Rat. Last Saturday, the student station joined forces with WMNF to put together "Nairobi Nightclub" in the pub.

The Rathskellar, originally a wine cellar for the Plant Hotel, has grown more popular with UT students since the snack bar was relocated there from the Student Union last fall.

By offering live music in a bar atmosphere on campus, WUTZ is trying to get students more involved in the radio station and in campus-wide events. "What we're trying to do is make the Rat a great place to go for UT students again," said Neiman, a UT senior.

Though the concerts' target audience is the students, members of the staff and faculty are also experiencing the culture shock brought to the basement bar. As Assistant Professor of English Dr. Don Morrill has discovered, "The Rat is a really great, intimate place. You get close to people and close to the music."

**Get live.
Get real.
Get to the Rat.**

Dedicated to the one you love . . .



By ART WAYNE and SANDY LEVI-APPEL
Staff Writers

Valentine's day is here! If you haven't thought of the special gift to give to that certain someone, *The Minaret* has some suggestions.

♦ The Hyde Park Zoo has several stuffed animals guaranteed to save the day. Our favorite was "Beartie Davis" from her role in *Jazzbear*, \$74. Another stuffed animal "bearing" roses costs \$22. And an oversized teddy (pictured above) can be adopted for \$190.

♦ For a heart that is easy to break, a Waterford crystal heart might be just the thing. \$68 at Bijoux, Hyde Park.

♦ Say *Je t'aime* with any of the selections from a special Valentine's Day assortment at Hyde Park's *J'aime La Provence*. Featured are dried rose bunches, \$40; Sensations "Love Oil", \$6; heart shaped satin gift boxes \$26, and gift baskets containing potpourri and various scented oils, \$28.

♦ What better way to say "Eye love you" than with Italian fashion designer Moschino's cherub and heart trimmed sun-glasses? \$395 at Au Courant, Hyde Park.

♦ Paris is the city of love, so why not take off for the weekend? The two of you can hop away on the Concorde and never miss a class. The cost for two roundtrip tickets is \$12,672. *Bon Voyage!*

♦ Love me tender, love me sweet....Godiva Chocolatiers will spark your sweetheart's sweet tooth. \$25 a pound, and special gift boxes are available.

♦ Doubleday Bookstore in Hyde Park has several books that will bring out the romantic in anyone. *A Kiss Is Just a Kiss* by Bruce Velick portrays that classic embrace, \$15. Antonia Fraser's *Love Letters, An Illustrated Anthology* will help you write the perfect letter and when your love goes astray, it will help you write that "un-love" letter.

♦ Impress your date with a ride around town in a chauffeured limousine. For \$40 an hour, Fancy Nancy will drive you to your favorite restaurant, the beach or any where your heart desires.

♦ Alan Ledo Salon in Hyde park offers many services guaranteed to make Valentine's Day beautiful. Facials cost between \$35 and \$60. Call 254-5700 to schedule your appointment.

♦ If a way to a man's heart is through his stomach, Le Bordeaux is offering a dinner that will send his aflutter. A \$49 prix fixe dinner offers you a four course meal of Chateaubriand or salmon en crout, or roast duckling, champagne and three scrumptious desserts including a chocolate paté and raspberry torte.

♦ If you really want to make an impression, just remember that diamonds are a girl's best friend. Aldo Brioni jewelers in Hyde Park presents a Chopard watch that could stop time. This heart shaped "Floating Diamond" gold and diamond watch will set you back a mere \$14,450—hey it doesn't cost anything to dream!

♦ You can say it with flowers with a dozen roses from the Tampa Bay Rose Company. Roses are \$29.95 for a dozen. Call 835-7673.

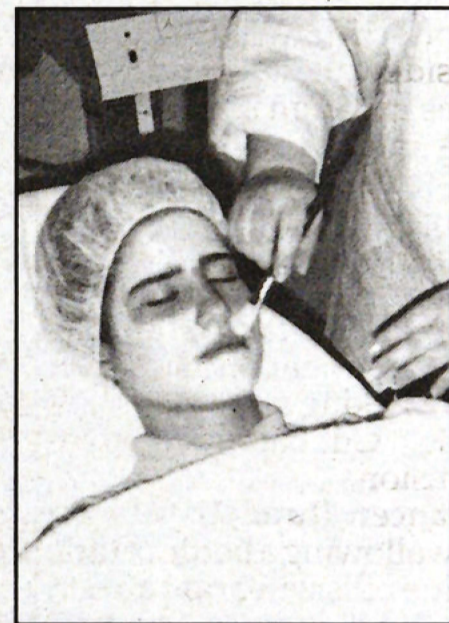

♦ Buy him the gift that keeps on giving: a gift certificate from Victoria's Secret, then turn him loose to pick something out for you.

♦ For those with a romantic streak, why not surprise your valentine with a picnic in the park? One of the most romantic spots in Tampa is right in our own back yard and best of all it's free!



Massage Therapy

by Susan A. Brown L.M.T.

Provisional Lic. #MA0012380



**Student
Special
\$25 with
UTID**

3501 B. Barcelona
Tampa, 33629

Call for an appointment
• 989-3010 •

Quilt Coffeehouse Weekend

Featuring UT Alumnus and published novelist

Connie May Fowler



- A reading from Fowler's *Sugar Cage* in Scarfone Gallery tonight at 8 p.m.
- A writing workshop Feb. 15 in the Trustees' Conference Room
- Open mike readings in the Rat Feb. 15 at 8 p.m.

An Original Play on

**The Life of Beethoven
A Quartet from 1812**

Friday & Sunday, Feb. 14 & 16 8 p.m.

BRAD COOPER GALLERY

248-6098

1712 Seventh Ave. East
Ybor City

All Tickets \$12



Your Real Horoscope

Aquarius: (Jan. 20-Feb. 18) Saturn will come crashing to Earth, pulverizing your house.

Pisces: (Feb. 19-Mar. 20) If your feet tire, ache, pain, burn, itch or perspire excessively from over-exertion, fatigue or stress, then eat them.

Aries: (Mar. 21-Apr. 19) Your stress will peak when you accidentally run down a sidewalk full of pedestrians in a high speed chase.

Taurus: (Apr. 20-May 20) A nasty cut you get shaving will become infected with gangrene. An amputation is likely.

Gemini: (May 21-June 21) The new moon is perfect for making resolutions that stick. Cut back on anal intrusion.

Cancer: (June 22-July 22) Swallowing a bottle of little blue pills will bring an end to those nagging financial difficulties.

Leo: (July 23-Aug. 22) A new relationship will have you walking on air but will come to an abrupt end when you repulse your mate by incessant nose-picking.

Virgo: (Aug. 23-Sep. 22) Ask yourself what you need to feel secure, then blow Vienna sausages at people through sections of garden hose.

Libra: (Sep. 23-Oct. 23) Emulate people in beer commercials, for they are the wisest on Earth.

Scorpio: (Oct. 24-Nov. 21) Resolve a romantic spat. Mail your mate a decaying rodent corpse.

Sagittarius: (Nov. 22-Dec. 21) Child-related anxieties will vanish when you sell the kids to a band of travelling gypsies.

Capricorn: (Dec. 22-Jan. 19) Protect your position at the workplace. Urinate on the walls in areas that you consider your territory.

Meet Ruby Wyner-Io in person at your local mall on Thursday, Feb. 13. For a small fee, Ruby will foretell your future by reading goat entrails. © onlon features syndicate

Enya hits the mark again with the release of *Shepherd Moons*

Record Review

Enya *Shepherd Moons* Reprise Records



By BRIAN ELIS
Staff Writer

Shepherd Moons, the follow up to Enya's 1988 success *Watermark*, is a soothing disc with wonderful music for listeners seeking alternatives to the run-of-the-mill new age album. The styles of these two discs are identical. Who could blame her, though? With the success she had with "Orinoco Flow (Sail Away)" on VH-1 and MTV in 1988 and "Storms in Africa," which was used in a commercial for a credit card, she already had a vast audience.

Just like *Watermark*, the opening song on *Shepherd Moons* is an instrumental with occasional background vocals by Enya. It is the title track and sets the mood for the rest of the disc. Her current single, "Caribbean Blue," which can be seen regularly on VH-1, is not as inspiring as "Orinoco Flow," but it is a nice piece.

Some of the songs are sung in Enya's native Gaelic. "Smaointe," the longest piece, is pure pleasure with a great solo on the uilleann pipes performed by Liam O'Flionn. The shortest piece, "Ebudae" is reminiscent of "Carsum Persifico" from *Watermark*, a more forceful song than the others.

The pieces in English are nice also, because the lyrics are pure poetry and the music is mellow without being monotonous. The second track, "How Can I Keep From Singing?" features the lyrics:

*My life goes on in endless song,
Above earth's lamentations.
I hear the real, though far off hymn,
That hails a new creation.*

Enya is unique, very much the same way Harry Connick, Jr is. They bring music that isn't necessarily mainstream anymore into the video music age, attracting new audiences. The talent is there, and young listeners love it as much as older ones. Is it just good business sense by the record companies? Maybe, but *Shepherd Moons* will be one of the best selling new age CDs this year.

Minaret Ratings:

★ poor,
★★ fair,
★★★ good,
★★★★ excellent,
★★★★★ a classic

Honors Program Films in February

Tune In Tomorrow

Thursday, Feb. 13
A Comedy for Lovers
8 p.m.

Sword & Shield Room
Martinez Sports Center

Country Lovers
Nadine Gordimer's
Story of Apartheid in
South Africa

8 p.m.
Sword & Shield Room
Martinez Sports Center

RECYCLE
THIS
NEWSPAPER.

Seventh graders get prepped for college in a day of teamwork



Courtesy Laura Molina

Tampa Prep seventh graders, Alex Walter and Jaimi Kittay topped the rest when they participated in UT's "College for a Day" program.

By ANNE RIMBEY
Contributor

Seventh grade students from Tampa Preparatory School visited UT's campus

last Thursday, Feb. 6 for the "College for a Day Program" sponsored by the Center for Ethics. Dr. Bill Rhey, director of the center, and his staff coordinated activities focusing

on individual responsibility for the success of a group and the benefits of working together.

The program was originally developed to help build self-esteem among inner-city children and to help them realize their own potential. "The program gave inner-city kids a chance to build an awareness of the community outside their own, to get them out of their regular environment," Rhey said.

The Tampa Prep students were put in a situation to talk about values. "We focused on inter-dependence, teamwork and encouraging these students to be the best people they can be with the talents and gifts they have to make a contribution to society," Rhey said.

After a slide presentation introducing UT and graduate student Tommy Shaver's description of what it's "really" like to be a college student, the junior high students participated in an airplane crash survival simulation.

Rhey, his assistant Laura Molina and Shaver then escorted the students to the front lawn and led them through teamwork exercises, ranging from a group escape through an elevator chute (16 students piled on top of a small wooden platform) to a blindfolded "trust fall" from park benches.

After a lunch of hotdogs, ice cream and Belgian waffles shared with UT students in the cafeteria, the 31 students received their certificates of graduation from "College for a Day."

Eighth grade students from Tampa Prep will participate in the same program on Tuesday, Feb. 18.

GREEK
LIFE

The Minaret's Greek Life column has been missing since 1989. Help us bring it back from the dead by sending your organization's press releases to:

The Minaret
Features Desk
Greek Life
Box 2757

SGP
proudly presents...

HOMECOMING '92

GOING OUT IN STYLE

Sat. Feb. 22 1992 • Sheraton Grand Hotel
9 p.m. - 12a.m.
\$10 (in advance)
tickets on sale Feb. 10

Spirit Week!



Live! Carrot Top

Mon. Feb. 17, 8 p.m.
Falk Theatre



"The Astonishing Neal"

Wed. Feb. 19, 7 p.m.
Falk Theatre

Spartan baseball team posted four wins last weekend

By TERRY BEATTIE
Staff Writer

The Spartans' baseball team went 4-for-4 this weekend in a whirlwind of back-to-back games.

Tampa's lauded pitching delivered this weekend with wins from every starting pitcher. The Spartans allowed only three earned runs in 27 innings, effectively bringing the team Earned Run Average (ERA) to 1.00. Senior Sam Steed allowed only two unearned runs in his 9-2 defeat Thursday over Warner Southern.

On Friday, freshman Jason Fondren delivered a fine pitching performance in his first college outing, allowing only two runs in five innings. The Spartans scored 28 runs in their record-breaking defeat against Florida Memorial, 28-4. UT's output surpassed the 26 runs scored against St. Thomas on Apr. 15, 1987.

Sophomore All-American Gary Graham's road performance of seven scoreless innings



Dan O'Hara—The Minaret

Soph. Rodd Kelley prepares to blast 1 of his 3 homers.

allowed the Spartans to defeat St. Leo College 6-0, and senior

Matt Hudson threw a complete game 2-1 victory against St. Leo

at home on Sunday.

Several team records were shattered Friday as Tampa went into their first-ever match-up with Florida Memorial. The Spartans scored 14 runs in the first inning, destroying their previous record of 12 runs against George Washington set back on March 16, 1987.

Sophomore Rodd Kelley, Tampa's lead-off batter and shortstop, hit three home runs this weekend. Two came in the first inning of the Florida Memorial debacle and one in the first inning against St. Leo in Sunday's game. Altogether Kelley has collected 10 hits and carries a .400 batting average.

According to Coach Lelo Prado, this was an "important weekend" as Tampa opened conference play.

UT travels to Boca Raton this weekend to play Florida Atlantic. The Spartans have defeated FAU in 12 of their last 14 meetings. Tampa is away from home until Feb. 24 when they will play the University of Michigan.

Women's basketball snaps losing streak against Rollins

By TIM CARPENTER
UT Sports Information

Saturday night in Winter Park the Lady Spartans' basketball team walked onto the court against Rollins College with two long streaks on the line. When they walked off, there was one.

Tampa snapped a 12-game losing streak to the Lady Tars with a 61-54 come-from-behind victory, and in doing so extended their road winning streak to seven games. The win also enabled Tampa to move into third place in the Sunshine State Conference standings with a 4-3 mark, tied with Rollins.

"We've been close the last couple of times," said Head Coach Tom Mosca in reference to breaking the Rollins jinx. "We

just let it get away."

Tampa won the opening tap and it looked at first as if that would be the only thing they'd win. Rollins' defense hounded the Lady Spartans as they opened the game by holding Tampa without a field goal until the 12:17 mark. Even then UT only trailed 7-4 as they applied defensive pressure of their own until the offense could get untracked. That didn't happen immediately however, as Tampa left the floor at halftime trailing 31-21.

The second half was a completely different situation, though. After shooting only 20 percent in the first period (5-25) Tampa awoke by blistering the nets at a 60 percent clip while still maintaining their tight de-

fense. The combination stunned Rollins as they watched what had once been a 17-point cushion evaporate.

The second half charge was kicked off by freshman Angela Meiser who scored eight of her 10 points in the first five-and-a-half minutes. Her freshman teammate, Tori Lindbeck, gave Tampa the final lead with a 3-point basket with 7:30 remaining. After that, Rollins never got closer than four after the 6:50 mark.

"Having played them five times since I've been here, it's real nice to beat them," said Mosca. "They've got a very good reputation and to be able to beat them is a real plus for our program. They have a great tradition there and now we're establishing

a winning tradition here."

Tampa was paced by Kim Dix who finished with 13 points and 12 rebounds. Kelley Grider, a Winter Park resident added 12 points and seven boards, including five of six free throws in the critical last two minutes. Meiser's ten points rounded out the Lady Spartans' top scorers.

Following their home date with Saint Leo on Wednesday, Tampa will travel to Melbourne on Saturday to face Florida Tech. UT will be trying to snap one streak and continue another: a win over the last place Monarchs would break a six-game skid at home, while a victory over first place F.I.T. would enable them to tie the school record of eight straight road triumphs.

Basketball Update

By KRIS SWOFFORD
Sports Editor

Not one, not two, but a three-game losing streak is what UT's men's basketball team is currently riding in the Sunshine State Conference (SSC) for only the second time in Coach Richard Schmidt's nine seasons. The only other time this happened was during the 87-88 season when the Spartans finished 24-8 and advanced to the NCAA South Region championship game.

The last three games were against Eckerd College in St. Petersburg a 79-76 loss. Then the Spartans hosted Florida Southern College in a 66-62 loss, finishing off with a road game in Winter Park against Rollins College with a loss of 68-55. Nonetheless, Tampa's overall record is 16-4.

On an up note, UT is only losing one senior, Joe Karl, at



Courtesy Nico Pavan

Assistant Coach Tibor Kovacs and Coach Steven Schmidt watch the Spartans compete in the SSC.

the end of this season and has brought in a transfer from Jacksonville University, sophomore Junior Hanna, who will be eligible in the second semester

next season.

The new head coach of the Tampa Bay Buccaneers, Sam Wyche, was recognized during the first half and was given a UT

baseball jacket, hat and three hats from Tampa's new 3-point club.

Tampa's next home game is Feb. 22 against Eckerd College in the Martinez Sports Center.

SPARTAN SPORTSBEAT

Thursday, Feb. 13
**Men's & Women's
Tennis vs Barry 2**
p.m.

Friday & Saturday,
Feb. 14-15
**Swimming at
Southern States
Invitational**

Saturday, Feb. 15
**Baseball at Florida
Atlantic**
7 p.m.

Saturday, Feb. 15
**JV Baseball vs
Eckerd**
2 p.m.

Saturday, Feb. 15
**Women's
Basketball at
Florida Tech.**
5:30 p.m.

Saturday, Feb. 15
**Men's Basketball at
Florida Tech**
7:30 p.m.

Sunday, February
16
**Baseball at Florida
Atlantic**
1 p.m.

ΠΚΦ

"A house, a grip, a badge, a song, an emblem—these do not make a fraternity. It is the unseen things—friendship, brotherhood, character, honor, courage, ideals—these make the fraternity and the man."

Do not pass up the opportunity to create something truly special. Contact **Pi Kappa Phi** today for more information at ext. 7731.

BIBLE STUDY

We all need spiritual knowledge; an on-campus bible study group will meet every Sunday night at 9 p.m. in the Delo Front Office. POC is Greg Cant. Call ext. 7660 for more information. See you there!

CAREER INFORMATION CENTER

The following workshops will be offered by Mamie Tapp, Career Counselor in the Career Information Center:

Résumé Writing

Mondays 5-6 p.m. in PH 309

Interview Skills/ Job Search Strategies

Wednesdays 12-1 p.m. in PH 309

Your Career Strategy

Thursdays 3-4 p.m. in PH 309

The Career Information Center consists of:

- self-assessment tools (e.g. SDS, SIDS Plus, work values survey)
- Library of books—to explore career options and to choose a major
- Occupational information—files on matching careers with majors, job descriptions and references
- Graduate school library
- Employer literature—company descriptives, annual reports and videos

Career counseling is available to assist students by teaching methods of self-assessment, promoting career exploration, preparing for careers and teaching goal-setting. For more information on the Career Information Center, contact Mamie Tapp at ext. 6218.

FINANCIAL AID

The University of Tampa Financial Aid Office has 1992-93 Financial Aid Forms (FAF) available now in PH 447. Anyone wishing to receive need-based financial aid for the 1992-93 academic year must file this form with the College Scholarship Service (CSS) in the near future. The forms are FREE. If you have any questions, please contact the Financial Aid Office.

UT THEATER

Try-outs for the UT Spring Theater production will be held Wed. and Thurs., Feb 12 and 13 at 7 p.m. at the Falk Theater. Try-outs are open to all UT students, faculty, staff and alumni. The two plays being cast are *Dutchman* by Imamu Amiri Baraka and *The Death of Bessie Smith* by Edward Albee. Both plays deal with racism and oppression in the United States. Scripts are available for check out from the Fine Arts office, Ferman Music Center, ext. 6212. Casting requirements include roles for three black men, two white men and two white women. Those trying out should wear clothes for easy movement and should come prepared to read from the plays. A one-minute prepared monologue can be presented as part of the audition but is not a requirement for trying-out for a role. Performances are scheduled for April 9 through 12, evenings, at the Falk Theater. For more information, please call Dr. Gary Luter, director of theater, at ext. 3460 or ext. 6212.

EMPLOYMENT INTERVIEWS

The following organizations will be on campus to interview students for employment.

Invitational schedules (with résumé submission deadlines):

Feb. 17

Aetna Life & Casualty
Employee Benefits Division
Call UT Placement office for details

Feb. 27

Automatic Data Processing
Call UT Placement office for details

The interview schedule for the period March 2 through 6 is as follows:

March 2

National Payment Corporation

March 3

GTE Data Services (GTEDS)

March 4

The Limited

U.S. Customs Service, Office of Inspection & Control

March 5

NCNB National Bank, National Operations Center

March 6

State Farm Insurance Companies

SOCIAL WORK CLUB

Social work students have recently united at UT to form a club with the following objectives:

- Increase community awareness about social work at UT
- Increase social work students' awareness of employment in the field of social work
- Participate as volunteers for non-profit organizations serving those in need
- Sponsor field trips to various social work programs
- Donate monies to the Dr. Martin Denoff Scholarship Memorial Fund

For more information, please contact Merry at 237-0423 or leave a message with Dr. Joan Brock in PH 206, ext. 6226.

PERSONAL & CAREER DEVELOPMENT CENTER

The Personal & Career Development Center will offer workshops throughout the Spring semester from 4-5 p.m. in PH room 309. No sign up is required. Following is a list of dates and topics:

Skills for a Healthy Relationship

Mon., Feb. 17 Exploring past roles

Mon., Feb. 24 Assertiveness

Mon., March 2 Problem solving

Mon., March 9 Fair fighting

Mon., March 16 Knowing when to stay in & when to get out.

Study Skills

Thurs., Feb. 27 Test Anxiety

Thurs., March 5 Improving your motivation to study

Thurs., April 2 Improving reading comprehension

YOGA

Interested in learning and practicing yoga? Yoga classes meet at 4 p.m.; day to be determined. Please leave your available times with Nancy Deshaies in PH 301.

ALUMNI BAND

The University of Tampa Music Department is putting a call out for all former band members living in the Tampa Bay area who are interested in forming an Alumni Band. The group would perform at special functions such as homecoming and the UT Music Showcase. Interested alumni should call 253-6212.

ACCOUNTING LAB

The hours for the Accounting lab (PH 220) for students of Accounting 202 and 203 are as follows:

Mon. & Wed. 4-5 p.m. for ACC 202

Tues. & Thurs. 4-5 p.m. for ACC 203

Anyone is welcome, and bilingual assistance is available.

ORGANIZATIONS

WUTZ news has its own segment for campus news! Every organization is invited to send in any newsworthy announcements for activities, accomplishments, upcoming events, etc. Just send your newsworthy item in legible writing or typed to Box 878.

EUROPEAN TOUR

A meeting for the students interested in the tour of Europe in May will be held in PH 220 at 3 p.m. on Feb. 18. For more information, contact Lee Hoke at ext. 3437.

HUMAN RESOURCE MANAGEMENT

The student chapter of Human Resource Management is now accepting new members. All are welcome to participate in and benefit from HR professional guest speakers, internship opportunities, local contacts before graduation, learning about the field of HR, holding a leadership position in the chapter and receiving the HR magazine and newspaper. For more information, write to Box 2761.

INTERNSHIPS

The Congressional Hispanic Caucus Institute in Washington, D.C. is accepting applications for their Summer Internship Program. This is an excellent opportunity for Hispanic students to broaden their knowledge of the federal government and the American political system. Also, The Academy of Television Arts and Sciences is accepting entries for its 1992 Paid Summer Internship Program. This program will offer college students summer internships in 24 different areas of the television industry during an eight-week period in the summer of 1992. For more information on these and other programs, contact Mamie Tapp in the Career Information Center, PH 301, or call 253-6218.

PEER ACADEMIC CONSULTANT

The following is a list of the PACs, their office hours and where you can locate them:

MCKAY PACS

Karen Bessette x7703 Box 1219

Tuesday 7-9:30 p.m. McKay desk

Thursday 7-9:30 p.m. McKay desk

Shawn Gregory x7689 Box 805

Wednesday 7-9:30 p.m. McKay desk

Thursday 7-9:30 p.m. McKay desk

SMILEY PACS

Carolyn Masters x7966 Box 1398

Tuesday 7-9:30 p.m. Smiley desk

Wednesday 7-9:30 p.m. Smiley desk

Heather Witterman x7875 Box 2413

Monday 7-9:30 p.m. Smiley desk

Thursday 7-9:30 p.m. Smiley desk

DELO PACS

Whitney Torpey x7485 Box 1859

Monday 7-10 p.m. Delo desk

Thursday 7-9 p.m. Delo desk

Gene Kelly x 7462 Box 1045

Tuesday 6-10 p.m. Delo desk

Friday 6-7 p.m. Delo desk

HOWELL PACS

Alyssa Zahorcak x7692 Box 2426

Monday 7-9:30 p.m. Howell desk

Wednesday 7-9:30 p.m. Howell desk

Andrea Clendennen x7997 Box 1832

Tuesday 7-9 p.m. Howell desk

Thursday 6-9 p.m. Howell desk

WRITING CENTER

The Saunders Writing Center is now open! The center offers free assistance with writing assignments from any course and with personal writing projects of any kind. We are located in PH 323, and our spring hours are 11 a.m.-8 p.m. Mon. and Thurs., 10 a.m.-6 p.m. Tues., 11 a.m.-5 p.m. Wed., 11 a.m.-1 p.m. Fri. and 5-7 p.m. Sun. Please drop in or call 253-6244 or ext. 6244 for an appointment.

CLAST

As a reminder to all students registered to take the CLAST exam, it will be on Saturday, Feb. 22 at 7:45 a.m. The location is noted on the returned registration form.

SENIORS

Due to the economy and the current job market status, it is advisable that ALL graduating seniors complete their résumés by March 1. The Personal and Career Development Center offers weekly Résumé Writing Workshop sessions. For additional information, stop by PH 301 or call 253-6218.

Sophomore Senator Elections

will be held Feb. 24 & 25. Those interested can pick up packets in the Students Activities Office. The packets are due on Wednesday, Feb. 19. For more information, contact the Student Activities Office.