

## King of the Road

Roger Miller to Appear  
In Person March 27

ROGER MILLER

Roger Miller is IN for blue grass buffs, country and western fans, and even the "pops" as evidenced in the recent "grammy" award competition.

In the Tampa Bay area WALT radio charts listed Miller's version of "Husbands and Wives" as number 8. Billboard has it at the top twenties throughout the country. Billboard also shows in the Country and Western section his "In the Country" as number 14.

The 30-year old songwriter-singer made a clean sweep of the Country and Western five-part portion of the 1964 awards, winning every possible Grammy. This year Miller has been nominated in nine different categories, eight of which involve his own written and recorded "King of the Road" single on Smash label and the ninth a nomination for his album on Smash, "The Return of Roger Miller." Not only does he again dominate C&W nominees, but he is also included in four pop record categories, showing how he has expanded the perimeter of his popularity in only 12 months.

Miller also was honored by being given both the "Favorite Record" and "Favorite Entertainer" awards in 1965 by the important Music Operators' Association of America, composed of members of the coin operators' association who operate the nation's juke boxes. Like his all-time record of nine NARAS nominations.

His most recent honor was making the front cover of the Feb. 11, 1966, issue of the Saturday Evening Post. The 6,500,000 circulation fortnightly magazine used the Miller picture in another record-making event for Miller. It marked the first time in the history of the longtime slick that a recording artist had made the enviable cover spot.

## Best Dresser ..



Sue Miller, a transfer student from Northwood in Michigan has been selected to represent the University in Glamour Magazine's contest for the ten best dressed college girls in the nation. (See page 3).



THE GOOD TIME SINGERS

What happens when you bring nine young musicians together, all from different backgrounds, and tell them that they are to audition for a network TV show? Panic probably. But that is just what happened one Monday night two years ago. Tom Drake, a school teacher, and his partner, Mike Storm, a painter/student heard late one Friday afternoon in July of 1963 that Andy Williams was looking for a new group for his show. Over that weekend the school teacher and the painter contracted seven of their friends and told them that they would start rehearsals on Monday; by the end of the week the nine part-time musicians had become a group. As a matter of fact they were not just any group, they were to be a regular fixture on the Andy Williams show.

Since that day in 1963 the group has appeared on television coast-to-coast at least twice a month. They have done concerts all over the United States and have become probably one of the best known faces of any singing group in the United States Today.

Everything happened so fast that fateful week that the pace they have been living since has seemed normal. Now into their fourth season with Andy, THE GOOD TIME SINGERS have a couple of record albums on the market, and have established themselves as popular concert and nightclub performers all over the land.

They have toured with people like Mitzi Gaynor and the Beverly Hillbillies, Phyllis Diller and Tony Martin, done TV specials with Gordon and Shelia MacRae, worked concerts with stars like Roger Miller and Bob Newhart. They have headlined such clubs as the Coconut Grove in Los Angeles and the Cork Club in Houston. All this shows that talent, given the chance, is the real key to success.

The group puts a premium on individuality, and this is the key to their success.

Good Time Singers  
On Same Program

Roger Miller, currently one of the nation's top country and Western singers, and the Good Time Singers will be presented in a concert at 8 p.m. Sunday March 27, at Curtis Hixon Hall, Tampa.

Sponsored by the University of Tampa Student Government and Special Events Committee, the event is under the auspices of the Ford Caravan of Music and features Miller in his first concert tour of the nation. Reserved tickets at \$2.50, \$2.00 and \$1.50 are available at Hixon Hall, Belk Lindsey of Britton, Tampa, and Sears stores in Tampa, St. Petersburg, Clearwater and Lakeland.

In 1964 Miller made a clean sweep of the Country and Western five-part portion of the "Grammy" awards, presented by the National Academy of Recording Arts and Sciences. This year he was nominated in nine different categories, eight of which involve his own written and recorded hit, "King of the Road."

PI KAPPS WIN  
CAR STUFFING

Proving where there's a will there's a way, Pi Kappa Phi used 30½ bodies to win the car-stuffing contest on the main campus Saturday afternoon. How they will stack up against other competing colleges will be determined later.

John Mulry, project chairman, said the contest evolved from the publicity campaign for the Roger Miller concert coming up Sunday night at Curtis Hixon Hall.

Winners were awarded the car which was furnished by a local car agency. Losing out only by a half was Delta Phi Epsilon while Theta Chi came in third with 27½.



WINNERS OF STUFF-A-FORD CONTEST

## Go Go Greeks ...

by Greg Mathews

Plans for the annual Greek weekend, March 25 and 26, have been announced by Joey De-Genova, president of the Interfraternity Council.

The main event of the two-day activities will be the Greek Dance. The dance, to be held at the Letter Carrier Hall, will be a semi-formal featuring the Velvets.

The following afternoon is the annual picnic. Kick-off time will be 12:30 p.m. at Phillippe Park. There will be plenty of food and refreshments for all. Lot no. 5 will be provided for all Greeks and their dates in cars at a charge of \$.50 per car.

The week preceding the 24 and 25 of March is designated as Greek Week. The activities officially start with Wednesday, display day. All fraternities and sororities are to set up their displays in the main lobby. Thursday and Friday will see all Greek men with shirt and tie and the women in heels.

Due to the Sebring races be-

ing held Saturday, Joey De-Genova, has asked all Greeks to remember that this is their weekend and it is up to every sorority and fraternity to make the weekend successful by having complete representation of their group; this includes pledges and especially actives.

It is understood that all regulations of this University are to be observed.

All Greeks are urged to complete the weekend by supporting the Student Governments program Sunday featuring Roger Miller as part of the Ford Caravan of Music.

## TAKE NOTE

Any student who attended the Ballast Point School is eligible for a scholarship loan. Interested students please contact the Guidance and Placement Office, Room 279A.

Barbara Selfridge Speaks  
Here on Vista Program

by Marcia Chalfin

The students of the University of Tampa will have an opportunity here today to volunteer for service on Indian reservations, among migrant farm workers in urban slums, and in rural pockets of poverty ranging from Appalachian hollows to Alaskan villages.

Looking for volunteers of all backgrounds and abilities will be Barbara Selfridge, leader of the Vista contingent. Miss Selfridge will speak in various Psychology and Sociology classes during her stay on campus. She will also be in the Student Center during the day.

Miss Selfridge is the author of five children's books published by the World Publishing Company. She attended Smith College and is a graduate of Stanford University where she majored in Psychology. Her graduate work was done at the University of California - Berkeley.

The Vista program now has over 2000 Volunteers currently training or on assignment to poverty areas throughout the United States. Miss Selfridge describes Vista Volunteers as "people who can listen, understand and communicate with others and who are committed enough to live and work for a year among the poor in this country." Vista Volunteers serve for one year, receiving living expenses and medical care. In addition to an allowance for food, housing, travel and clothing, they receive \$600.00 at the end of their service.

Vista Volunteers go where their help has been requested. Along with work in cities and rural areas, Volunteers are also assigned to institutions for the mentally handicapped. They may request service in a specific geographical area in the United States or its Territories and indicate the type of assignment they prefer. Upon acceptance, candidates enter a six-week training program to prepare them for their assignments.

No entrance examinations or interviews are necessary to join Vista. Persons over 18 are eligible; there are no education or experience requirements. Those who wish to join must submit two applications which may be obtained from the Vista information center on campus along with further information.

What's In  
The Minaret

|                      |               |
|----------------------|---------------|
| Editorials           | Page 2        |
| Best Dressed Girl    | Page 3        |
| Cafeteria Report     | Page 3        |
| Fraternally Yours    | Page 4        |
| Trivialities         | Page 5        |
| Goodbye to the Old — |               |
| Hello to the New     | Page 6        |
| Sports               | Pages 6, 7, 8 |

## GUEST SPEAKER



Barbara Selfridge

Honor Society  
New Members

Last Friday, the ULEMA scholastic honor society, welcomed its new members, who are: Roslyn Abitabile, Jacqueline Beltram, Anita Carbone, Seth Chase, Francis Gartlan, Silvia Krohn, Jim Lake, Jimmy Love, Rick Mattson, Lloyd Morgan, Ralph Parris, Laura Pullara, Mike Raddick, Roland Rebozo, Karen Rumph, Bill Smink, and Arthur Van Wyck.

New officers were elected. Ray Neville is the new President, Frank Johnson was chosen Vice President; Carmen Gonzales was elected secretary and the treasurer is Robert Thomson. In order to become a member, a student must make Dean's List and from then on must maintain a 2.0 average. All members received keys from Dr. West to Room 13 in the circle, where the club will meet on the first Wednesday of each month at 4 p.m.

## Miss Universe



At recent convocation the University played host to Miss Thailand who is reigning Miss Universe.





The Minaret is published bi-monthly by the students of the University of Tampa, Tampa, Florida

(Publication is suspended one week prior to and one week following vacations.) Editorial content is decided upon by the Editorial Board appointed by the Editor-in-Chief.

All letters to the Editor are reviewed by the Editorial Board—content, however, is in no way altered. Views and opinions expressed in these letters are not necessarily those of the University, the paper, its editor or its staff. Letters must be signed, but the name of the author will be withheld upon request.

Member: National Advertising Service, Inc., Florida Intercollegiate

Press, Associated Collegiate Press

MERRY BARR — Editor-in-Chief

## EDITORIAL STAFF

|                                    |                      |
|------------------------------------|----------------------|
| MICHAEL STEIKER                    | Managing Editor      |
| EILEEN COHEN                       | Feature Editor       |
| PATTY HARRINGTON                   | Sports Editor        |
| LARRY UNGER AND MAUREEN KILCOMMENS | Artists              |
| BILL CRAWFORD                      | Staff Photographer   |
| DR. ALVIN MCFAYDEN                 | Faculty Advisor      |
| COL. FRANK HUTCHINS                | Photo Consultant     |
| JAN RABY                           | Editorial Consultant |

## BUSINESS STAFF

|   |                     |
|---|---------------------|
| JANET LEWIS   | Business Manager    |
| JAQUE DRITZ   | Circulation Manager |
| MILES LEVITT  | Salesman            |
| MARCIA CHALFIN, RUMSEY ETZEL, JOAN MCKENNA, SYLVIA KROHN, ED ROTH & FRANK GARTLAN | Staff Reporters     |

## Why Join The Exodus When

### There's a CARavan Right Here . . .

This week is filled with activities and the students are forced to make a decision. First there is Sebring. Every year a mass exodus south occurs when this event rolls around. Next there is Greek weekend. Granted, it does not involve a major portion of the student body but it does encompass a working segment of the student population. Both these weekends prove to be very tiring and Sunday usually serves as a recuperating period. Let's not forget that our Student Congress and Special Events committee is sponsoring the Ford CARavan of Stars that same Sunday night. This concert is probably the biggest event that we have sponsored all year and it is a fine opportunity for the school to gain national recognition. A lot of students have put hard work and effort in promoting this event. All the sore feet and tired minds will have been in vain if we, the student body don't get out and support the CARavan. We have been selected along with four large schools in Florida to sponsor this event so let's try and keep in mind that Sebring and Greek Weekend come once every year but the Ford CARavan of stars comes just once!

L. M. B.

## Up The Down Staircase Of Success . . .

Congratulations are in order for all those students who were named to the Dean's List and Honor Roll. It should be the foremost interest of all students to constantly strive for and obtain high academic goals during their four years at the University. This will help support the idea of a university and all that it stands for—higher education. From the looks of the number of students on these two honorary lists, it appears that both the students and the University are successfully fulfilling their roles!

L. M. B.

## Will The Real M.D. Stand Up . . .

It seems that a few girls in this school feel that watching Dr. Kildare on TV is enough to give each of them a medical degree.

There are many new doctors around campus. Just ask them about the new pill that is on the market that fights obesity and they will tell you where to get it and how to use it. Yes, that is the new fad on campus, try and waste away by taking these diet pills, without a proper examination as the A.M.A. recommends. Many of the girls take these pills without any idea of what is in the pills or if they are harmful to their systems. Then a few days later they tell you that they have no idea why they feel the way they do.

On behalf of the students of this University we of the Minaret ask that the Administration take action towards the distribution of these pills, and make sure that they are not given out to anyone who asks for them without proper examination!!

M. H. S.

## Contemporary Paintings Exhibit at Student Center

An exhibit of 30 contemporary paintings from the Netherlands is now on display at the University of Tampa Student Center. It will be open to the public without charge through April 1 from 9 a.m. to 10 p.m. daily.

The American tour of the "Contemporary Dutch Painters" exhibit has been arranged by Philadelphia collector Benjamin D. Bernstein.

For the most part, the Dutch artists whose works are on display are under 50 years of age.

Their backgrounds and training are varied.

Bernstein arranged the tour to provide an opportunity for the American public to see what is being done in the Netherlands at this time. The work on view for the first time in the United States represents a cross section of current Dutch art.

The University's contract with Bernstein was through Miss Tineke Ferringa, cultural attaché of the Royal Netherlands Embassy, who visited the campus recently.

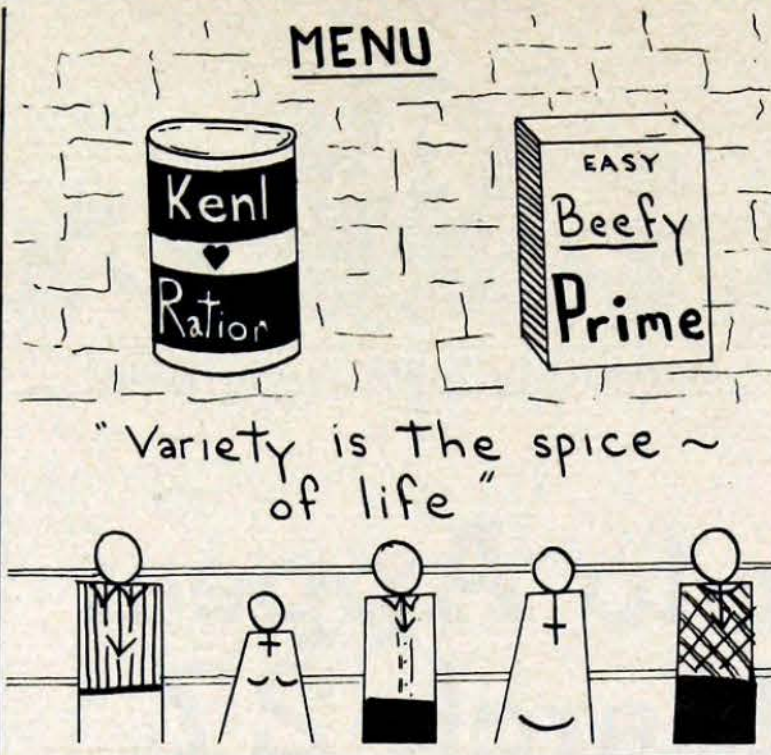

## Proposed Plan . . .

### BASIS FOR PETITION

1. President Reitz of Florida, "No small part of the function of a University is the teaching of responsibility: The development of a student's responsibility to himself and to others."
2. Whereas 80% of the schools in a survey taken by SUSGA have initiated and are now actively pursuing programs of student participation in disciplinary matters, we at Tampa University hereby petition for the right of student participation in Judicial matters.

- a. In promoting a sense of community pride, all branches of the University should be represented in judging an event which effects the community.

- b. The American Judicial System is based on trial by peers.

- c. If the students were aware of the fact that they possessed part of the responsibility for maintaining a stable and dignified community, we believe a more active part would be taken by individuals towards this end.

### TERM OF OFFICE

1. September to September election
2. One year only.

The Judicial System should be composed of 3 students (the President of Student Government and two others) to be chosen in the following manner:

1. Students must attain a 1.3 average
2. Students must have a minimum of 60 hours.
3. Students must be in good standing with the university.
4. All applicants for court will be screened by a faculty committee to be chosen by the Vice President of Academic Affairs. One male and one female will be selected in the following manner:
  - A. The two females and the two males receiving the highest vote by the committee will be placed in a run off.
  - B. The Student Body will then elect one male and one female judge from these groups.
5. The duties of the three judges:
  - A. To rule on all matters of constitutionality.
  - B. To rule on all matters pertaining to slander and libel in S.G.A. with the power to recommend to the Dean that a person be removed from S.G.A.
  - C. To recommend to the Dean in severe cases that a person be suspended from school.
  - D. To sit on the disciplinary board of the University with the other representatives of the administration and faculty.
  - E. To uphold and promote the laws, rules, regulations and policies.
6. Sex cases:
  - A. Alternate be substituted at the discretion of the Chairman in certain cases. (boys dealing with boys and girls with girls.)

## Kay Chiesa To Sing In Young Artists Series

Kay Chiesa, Mezzo-Soprano, will be the featured vocalist in a Young Artists recital at the UT Ballroom Thursday at 4 p.m.

She will be accompanied by Mrs. Alfredo Antonini.

Miss Chiesa's program will include selections from Rossini, Debussy, DeFalla, Liszt, Brahms, Gretchaninoff and Tyson.

The young artist is a graduate in applied voice from the Florida State University where she appeared as soloist with the Florida

State Symphony, sang the role of "Azucena" in Il Trovatore, and performed a lead role in Carlisle Floyd's opera Susannah.

Miss Chiesa sang the role of "Flora" in the Tampa San Carlo Opera Company's production of La Traviata, and will be heard this season in the company's presentation of Cavalleria Rusticana.

The Mezzo-Soprano resides in St. Petersburg where she is a soloist at the Westminster Presbyterian Church.

## STUDENT INTERNS ANNOUNCED

Student interns from the University of Tampa number 56 for the spring semester in the educational systems of Hillsborough and Pinellas counties.

Thirty one of the future teachers have been assigned to elementary schools. Fourteen of the remaining twenty five are at junior high schools.

### ELEMENTARY:

Judith Bonitz, Edison Elementary; Sondra Lou Klematis, Gorrie Elementary; Hilda M. Law, Broward Elementary; Suzanne L. Rainey, Clair-Mel Elementary; Lenna Fay Thomas, Orange Grove Elementary; Richard Davidson, West Shore Elementary; Maria Belen Diaz, West Shore Elementary; Evelyn T. Jones, Ballast Point Elementary; Linda E. Bashline, Henry Grady Elementary; Erline Sue Gladstone, Dale Mabry Elementary; Joyce Pettillo Dale Mabry Elementary; Leslie Anne Smith,

Dale Mabry Elementary; Charles B. Horn, Henry Grady Elementary; Mrs. Susan Hamilton Almand, Mango Elementary; Mango; Rosalie M. Aprile, Riverhills Elementary; Harriet L. Aronson, Anne Mylet Lutgen, Mrs. Carol Jean Messina Goff, Mrs. Joan Pamela Smith, Clyde Williams, Gen. Tinker Elementary; Mrs. Lois Sanchez Callen, Citrus Park Elementary; Dorinda R. Garcia, Lois Elementary; Mrs. Evelyn Perez Lee, Tampa Bay Blvd.; Mrs. Patricia Ann Lyle, Town & Country Elementary; Richard M. Martinez, Tampa Bay Blvd.; Gloria Jean Quesada, Town & Country Elementary; Licia Joyce Rodriguez, Citrus Park Elementary; Patsy M. Lingerfelt, Fifty-Fourth Ave., St. Petersburg; Mrs. Marcia E. Trotter, Anona Elementary, Largo; Mrs. Kathy Tsourakis, Dunedin Elementary Dunedin.

## Broadway Comedy Hit "Barefoot In the Park" At Falk Theater

Good seats are still available for the hit Broadway comedy, "Barefoot in the Park," to be presented at the University of Tampa's Falk Theater tonight at 8:30 p.m.

Leading the cast of this Neil Simon success will be Lynn Bari, Joan McCall, Joel Crothers and Woody Romoff.

While Miss Bari is usually remembered for her many film hits, she also has appeared with distinction in musicals and drama from coast to coast. She will portray the mother of the scatter-brained young bride.



Pert Joan McCall and handsome Joel Crothers will appear as the embroiled young newlyweds of the comedy, and the urbane neighbor who complicates their lives and the life of the mother of the bride will be played by Woody Romoff.

Miss McCall, making her Broadway debut in "A Race of Hairy Men," was singled out by the critics as a welcome addition to the New York theater.

Crothers, recently on Broadway in "A Case of Libel," has been a featured performer on some of television's most popular series, including "The Defenders," "Have Gun, Will Travel," "Alfred Hitchcock Presents," "Dobie Gillis" and a host of others.

Romoff has been playing a variety of roles ranging from 425 performances as Shakespeare's Shylock to one of the Parisian underworld denizens in "Irma La Douce." On Broadway, he has been seen in "Romanoff and Juliet," in "Carnival" with Anna Maria Alberghetti, in the long-run musical, "She Loves Me," and in last year's big "Merry Widow" revival.



To the Editor:

Anyone who has attempted to telephone anyone or any of the floors of Howell Hall knows that a serious communications problem exists. It is obvious that the high usage of the telephones in the late evening hours causes an annoying bottleneck, due to the fact that there is only one telephone on each floor.

If an important call is to be placed to Howell Hall between the hours of 8:00 and 11:00 P.M., the caller will inevitably face extreme frustration in trying to get anything but a "busy" signal. Many parents of students have expressed their distress over this problem. Often some important telephone business is simply not transacted because of the heavy telephone usage.

It is very seldom that a serious problem can be solved simply. However, the solution to this one is so simple that it is elementary. I contacted Mrs. Marjorie E. Howard, Business Representative of the General Telephone Company of Florida. Mrs. Howard informed me that the solution could be easily solved by the installation of several additional telephones on each floor. The cost to the University would be nil. The telephone people only ask that they be guaranteed fifty-two cents per phone per day. If the guarantee is not fulfilled, a nominal fee would be charged.

It seems silly to let a problem such as this exist when the solution is so easy and inexpensive. Several telephones on each floor would decrease the bottleneck considerably, and would insure that important business would be transacted without delay.

Name Withheld Upon Request

Dear Editor:

I think that it is time that someone said something about the Spartan Bookstore, which is maintained by the Alumni Enterprises, Inc.

The Bookstore has in the past been extremely slow in obtaining texts which have been depleted. Of course, the Bookstore will blame the publishers' lack of expediency in filling orders. In my opinion, the Bookstore deserves at least part of the blame for the shortage of some texts.

Obviously, the Bookstore cannot accurately order the correct number of texts every time due to the unpredictability of used book sales. However, it would seem that after many years of operation the Bookstore would be efficient enough so that depletion of texts in any given course is a rarity rather than commonplace. Some of these texts are extremely hard to get on reorder, and a few texts simply are not available. Needless to say, textbook unavailability, however occasional it may be, can impose undue hardships on the Students.

Another interesting point concerns price policy of both new and used books. I know of at least one instance in which the new book price charges by the Bookstore actually exceeds the manufacturer's suggested retail price. To my mind, this is a gross injustice. Additionally, many feel that a fifteen percent handling charge is excessive for merely displaying books for resale by the Students.

In the final analysis, it would appear that the Bookstore overprices new books, gets too big a cut on used book sales, and, most regrettable of all, is not performing efficiently for the Student Body.

Very truly yours,  
Charles J. Kevorkian

## University of Tampa Presented Gulf Oil Grant for New Library

A capital grant of \$20,000 presented recently to the University of Tampa has made Gulf Oil Corporation contributor of the largest single gift thus far toward construction of the University's proposed new library.

R. L. Johnson of Tampa, district manager, marketing, of Gulf Oil, and Edward L. Butcher, Pittsburgh, secretary of Gulf Oil's educational committee, made the presentation to Dr. David M. Delo, president of the University.

The grant is part of the company's Educational Assistance Pro-

gram, which this year will distribute \$2 million to students and institutions of higher education for scholarships and other aid-to-education purposes.

Awarding of capital grants by Gulf is an effort to assist institutions in meeting anticipated growth requirements, to replace obsolete buildings and equipment, and to expand their services.

The new library, scheduled to open in September, 1968, will house 150,000 volumes and seat 800 students. Its estimated cost is \$1,250,000.



# Best Dressed Girl



Sue Miller Dressed for Town, Class and that Special Party

Photos By Crawford

## 25 Honor Students Named To Dean's List

Almost half of the 25 students named to the Dean's List at the University of Tampa for the fall semester, 1965-66, are from Tampa.

To qualify for this academic honor, a student must have maintained at least a 2.5 quality point average while carrying a minimum of 15 hours of class-work throughout the semester. The University's grading system is based on a perfect score of 3.0 quality points.

Leading the list with a 3.0 average are Carmen A. Gonzalez, Janet R. Matthews and Robert M. Thompson, all of Tampa.

Also named to the Dean's List were Tampans Roslyn S. Abitabilo, Jacqueline Beltram, Seth S. Chase, Elizabeth A. Ferguson, Rick A. Mattson, Ralph G. Parris, Laura L. Pullara, Roland A. Rebozo, and George L. Taylor.

Other Floridians qualifying for the honor are Robert L. Frederickson, Indian Rocks Beach; Lloyd D. Morgan, Sarasota; Ray A. Neville, Vero Beach, and Arthur R. Van Wyck, Ozone.

???



Guess who this famous personality is and win a prize

Submit names to Box #45 — Campus Post Office

## Cafeteria Report Bill NO. 3, 1966

- \* 1. Lamb chops once a month.
2. Food will be checked for grease - particularly steak, short ribs, eggs (country)
3. Soups - more variety - addition of broths and gumbos.
4. Club steak once a month.
5. Beef round - once a week.
6. Different forms of veal.
7. Special nights (i.e. Nationality nights - suggested by Mr. Lovely).
8. More variety in salad dressing (explain they can't all be out at once).
- \* 9. The possibility of increasing main dishes for one meal.
10. If food is cold bring it back and kindly ask for another.
11. Less mixing of vegetables.
12. You can always have more bread.
13. Coffee will be made so it doesn't taste so strong.
- \* 14. Possibility of coke on occasions.
- \* 15. The possibility of more milk.
16. More pancakes.
- \* 17. More fresh fruit.
18. Hot rolls will be checked.
19. Donuts - there will be more.
20. Plan meat with optional sauces.
21. 2 sandwiches - in a sandwich lunch line.
22. A posted weekly menu on the Student Center bulletin board.
23. Ice Cream in warm weather.
- \* 24. Any other boarding plan which may be considered.
25. Cold cuts on meat line.

On Wednesday, March 16, a bill was presented before the House of Representatives. It stated, "It is hereby proposed that an accumulated average be obtained for all candidates for the office of Student Body President. And for the vice-president and all class officers the candidate must have an overall 1.0 accumulated average." The bill was passed by the House by a vote of 18-14 and must now go before the executive committee of the Student Government for their approval.

S. G. A.

### Faculty Evaluation

To strengthen the courses and the departments with the ultimate idea of making our institution the best in the land.

#### PROCEDURE FOR ADMINISTRATION

1. To be distributed by instructors on a voluntary basis.
2. To be collected by professors and scored by whomever they desire, to be turned in to department heads on a voluntary basis.
3. These tests are not to be used by the administration for any purpose.

#### OBJECTIVES

1. A means of obtaining constructive information for the professor concerning his rapport with the student and his effectiveness in presenting the course material.
2. An honest, open minded means by which students may express their reactions.
3. A means to strengthen the curriculum.
4. A guide for student problems about the course material.

### A Time To Serve

American Students respond to the challenges of Israel's New Society

The fourth group of volunteers under the "Sherut La'am" program who will participate in meeting the challenges of Israel's new society for one year is being recruited for a departure in June of 1966. The fifth group will leave in September of 1966.

The first group of 150 college students volunteering their services, principally in the areas of education, social work and health services or working in the Kibbutzim, participating in communal living, have just completed their first six months in Israel. They were selected from among 5,000 applicants.

Under the program, volunteers receive round trip air transportation and board and maintenance in Israel for a full year at a cost of under \$600.00.

The program name "Sherut La'am," is derived from a Hebrew term meaning "Service to the people."

Apparently, the idea of working in a progressive new country, aiding in the integration of immigrants from 70 countries, has captured the imagination of many students.

Information for those men and women between the ages of 19 and 30 interested in the program, may be obtained by writing or calling:

SHERUT LA'AM

515 Park Avenue  
New York, N. Y. 10022  
(212) 753-0230

Discount to Tampa U Students  
**One Way Trailers**  
**NATIONAL**  
TRAILER RENTALS  
3010 E. Hillsboro - 233-3391

Manuel Beiro's

**Valencia Garden**  
SPANISH RESTAURANT

Lunches

3 Blocks from T. U.  
Plate 95c — Regular \$1.20  
From 11:30 - 3:00 P.M.

Dinners

\$1.75 and Up  
11:30 A.M. to 12:45 A.M.

805-811 Kennedy Blvd.



Established 1921  
Multi-Vitamin Milk, Homogenized Vitamin "D" Milk—Pasteurized Milk—Cream—Butter—milk—Chocolate Drink—Cottage Cheese—Ice Cream—Sherbets  
**HOME OWNED & OPERATED**  
Home Delivery—Phone 248-3151  
2209 Fortieth Street

### PLACEMENT SERVICES

The organizations listed below will be interviewing in the Placement Office during the month of March. Interested seniors should check with this office for details concerning these visits and sign the Interview Schedule for appointments if they wish to be interviewed by the organization's representatives. Complete descriptions of openings are available upon request.

March 25 Eastern Air Lines Inc.  
Female graduates (Stewardess)

March 25 Bureau of Federal Credit Unions will be on campus to interview prospective graduates in the field of Accounting. General Meeting at 3:00 p. m. in the Student Center, Room #4. Interviews arranged through Placement Office, Room 279A.

March 29 Rowland School District  
B.S. or A.B. degrees - Education  
The Florida Merit System  
A.B. or B.S. degrees - all majors

## University of Tampa Calendar of Events

NOW thru MARCH 20, STUDENT CENTER, 9 a.m. to 10 p.m. daily — Exhibit of fine arts photographs by students of the State University College, Buffalo, N. Y. Open to the public without charge.

NOW thru APRIL 1, STUDENT CENTER, 9 a.m. to 10 p.m. daily — "Contemporary Dutch Painters" exhibit from the Netherlands. Open to the public without charge.

MARCH 13-APRIL 2, LAMONTE GALLERY, 2-4 p.m. — Exhibit of 30 prints by students of noted printmaker Gabor Peterdi of Yale University. Open to the public without charge.

SUNDAY, APRIL 3, UNIVERSITY OF TAMPA'S FALK THEATER, 8:15 p.m. Concert by University of Tampa music groups.

WEDNESDAY, APRIL 6, FALK THEATER, 8:30 p.m. — University of Tampa Foundation Film Classics League presents the British movie, "The Promoter," starring Alec Guinness. Coffee hour in lobby at 7:45 p.m. Admission by season or single tickets.

THURSDAY, APRIL 7, FALK THEATER, 8 p.m. — University of Tampa "World Around us" series presents lecture and color film, "Into Siberia," by Raphael Green, noted lecturer. Admission by season or single tickets.

APRIL 23, FALK THEATER, 2:30 and 8 p.m. — University of Tampa Theater for Young People presents the children's play, "Cinderella."

APRIL 24 to MAY 14, UNIVERSITY OF TAMPA'S LAMONTE GALLERY, 2-4 p.m. daily — Exhibit of paintings by Tampa artist John Murray. Open to the public free of charge.

WEDNESDAY, APRIL 27, FALK THEATER, 8:30 p.m. — University of Tampa Foundation Film Classics League presents the American movie, "On the Waterfront," starring Marlon Brando. Coffee hour at 7:45 p.m.

APRIL 29-30, FALK THEATER, 8:30 p.m. — University of Tampa presents the opera, "The Enchanted Canary," written by Dr. Noel Stevens, chairman of the University's Music Department.

## "Ye All Come" HOUSE of SANDWICH

909 W. Kennedy Blvd.

BY ROYAL ORDER

"Sir Jack Paxton"

"Where King Size Sandwiches Rule"

## AVAILABLE NOW AT YOUR FAVORITE RECORD COUNTER

**ROGER MILLER**

**KING OF THE ROAD**  
DANG ME  
CHUG-A-LUG  
YOU CAN'T ROLLER SKATE IN A BUFFALO HERD  
ENGINE ENGINE #9  
ENGLAND SWINGS  
(AND YOU HAD A)  
DO-WACKA-DO  
IN THE SUMMERTIME  
KANSAS CITY STAR  
ONE DYING AND A BURYING  
ATTA BOY GIRL  
IT HAPPENED JUST THAT WAY

SEE & HEAR ROGER MILLER IN PERSON  
AT THE CURTIS HIXON HALL, TAMPA  
SUNDAY MARCH 27, 8 P.M.

*The Clothes Horse*

- LANZ ORIGINALS
- MONOGRAMMING
- HANDBAGS, JEWELRY AND ACCESSORIES

- ELEGANT LINGERIE
- ATTRACTIVE SPORTSWEAR

3612 HENDERSON at SWANN PHONE 876-3355



# FRATERNALLY YOURS

## ALPHA CHI OMEGA

News from Alpha Chi this week finds all the active sisters pleased and proud with our eleven lovely spring pledges. We know that the girls will add much happiness to our chapter. Congratulations, Pledge Sisters!

Our March Carnation Breakfast was held Saturday, March 12. At this very special event, Dean King was our guest of honor, and recognition was bestowed upon three sisters. Patti Rimm was named Carnation Active and was awarded a treasured plaque which she will hold throughout the coming month. Joyce Lo Cicero, president of the Fall Pledge Class, was named Carnation Pledge. Kathleen Faraghan was named Outstanding Pledge of the Fall Pledge Class. Again, more Alpha Chi Congratulations for these girls. After the Breakfast and presentations of awards, songs were sung and all agreed that these monthly get-togethers are well-enjoyed.

The Sisters are now looking forward to several up-coming events. Among these: Red and Green Get-Together; Big Lyre's Day; Greek Weekend; and, THE highlight of our Spring, Alpha Chi Weekend. Extensive plans are being made to ensure memorable occasions for all during these events.

## SIGMA PHI EPSILON

Sigma Phi Epsilon recently held their New Year's Eve Party which was to say the least "Smashing." We wish to congratulate Brother Kevin Hurt and Fritz Sterback on their taking first places in the Intramural wrestling match.

We also wish to congratulate all the pledge classes of this Spring semester and wish them the best of luck in their pledging.

Now to announce the upcoming events. First is Greek Weekend and let's all get out and enjoy it because the following Wednesday is the start of MID-TERMS, and so good luck from Sigma Phi Epsilon.

## ZETA TAU ALPHA

On March 4th an informal party was held at Elaine Mendez's home. The following evening the sisters enjoyed an informal party with their dates at Donna Zengig's lake house. Both parties were given in honor of our lovely pledges. Thank you, Elaine and Donna.

Seven of our sisters were particularly happy on March 27th, when they were installed in their new offices. They were: Darby Dornblaser, President; Mickey Hunt, Vice President; Joane Dewey, Treasurer; Suzanne Townsend, Secretary; Merry Barr, Membership chairman; Carron Porter, Ritual Chairman and Pat Cascone, Historian-Reporter. CONGRATULATIONS, SISTERS!

Looking forward to seeing our sister Sue Black return from her recent convalescence.

## THETA CHI

The newly elected officers for 1966-67 are: Val Johnson, president; Bob Terri, vice president; Russell Thompson, secretary; J. C. Scarlata, treasurer.

"TODAY TAMPA TOMORROW THE WORLD." The following fine men have begun to pledge the Epsilon Zeta chapter for the spring semester: Alexander Ambrose, Steve Bernstein, Terry Brown, Steve Deltano, John Farfalla, Ken Goins, Mike Goltwals, Jeff Kohart, Joe Krueger, Bill Lusk, Pete Mack, Chris Meister, George Myers, John Mulry, Ted Patterson, Nick Pompilio, Tom Towns, John Whales, Ken Wheaton, and Jim Wilson.

The Mad Hatter's "Tea Party" on March 12th for our new pledges was simply a delight!

March 12th the Florida chapters of Theta Chi met for our regional convention in St. Petersburg.

Best of luck to all fraternities and sororities with their spring pledge classes.

Bob Terri

## PI KAPPA PHI

Pi Kappa Phi would like to congratulate all of the fraternities on their fine pledge classes. The Pi Kappas pledged 23 men this semester, this is one of our largest pledge classes.

During Rush Week we were fortunate to have Bill Dicks, our National Traveling Counselor, visiting Beta Lambda Chapter.

Keep your eyes on the Pi Kapp House at 304 Plant Avenue, for its in for big changes in the near future. The outside of the House is going to be refinished, while on the inside one room at a time is being completely rebuilt and redecorated. The first room will be finished and ready for occupancy within the next week and a half.

## DELTA PHI EPSILON

The sisters of Delta Phi Epsilon would like to announce the addition of three new pledges that were picked up during open rush. The girls are: Marie (Kuci) Lopez; Sue Vano; Ruth Beirman.

Plans are in the making for the D Phi E "Purple and Gold" Weekend, to be held April 1 at Quail Hollow Country Club. All the sisters and pledges are looking forward to this affair, which will mark our first year anniversary on the campus of Tampa U.

## SIGMA ALPHA IOTA

For those who do not know what S A I is, it is a professional fraternity for women in the field of music, requiring a B average in your major, an overall C average, and the recommendation of the head of the music department.

Beta Sigma Chapter recently held their elections for this year, and those elected were: Darlene MacDonald, President; Shirley Wallof, Vice President; Linda Scrivner, Treasurer.

During the semester break the walls of our fraternity room on the circle were painted, and we are now in the process of having drapes dyed to match.

Among our Spring semester activities, we are planning a spring dance for our pledges and actives. Also planned is a pledge shoe-shine in the student union, we hope you'll all get one.

We're looking forward to a very fine pledge class, including Jane Weinberg, Patty Lawrence, and Mary Ordog. Our pledge party was a cook-out at Philippe Park, and everyone enjoyed it very much.

Our congratulations go out to pledge Mary Ordog, for making the honor roll, and to sister Lenn Thomas upon her graduation in June.

## Patricia Rednor Wins Art Award

Patricia Rednor, junior art major at the University, won third prize in the Fourth Annual All-Florida Undergraduate Painting Competition which was held through March 11 at the University of South Florida.

All Florida colleges were invited to participate in the competition, with each art department allowed to submit three paintings. Judge of the show was Curtis Coley of Ringling Museum of Art, Sarasota.

Collect Calls are the same after 6 p.m. as after 8. Why not make them earlier and relieve the load placed on University operators.

## LAW PLACEMENT SERVICE AVAILABLE

The following information might be of particular interest to students at Tampa University regarding the brand new Law School Placement Service. This service endeavors to assist Pre-Law students in becoming aware of opportunities available in different law schools around the country. Additional information regarding this service is available in the Guidance and Placement Office, Room 279A.

## 1966 Spring Rush List

### PI KAPPA PHI

Robert Cerutti  
William G. Cotter  
Thomas Cunningham  
Robert W. Davis  
Valle Nick Della  
Gary Fox  
Edward Golembiewski  
Lonnie (Arthur) Kobres  
Robert Lazzara  
Larry J. Marchbanks  
William D. Mellin  
Keeley Moore  
Charles Gerald Muley  
Ben (Bug) Narbut  
Philip Nuccio  
Daniel J. O'Connell  
Gerald Pacheco  
Eddie Page  
David Christian Pinhoister  
Joseph Virgilio  
Christopher F. Wacenski  
Mark Richard Wilson  
John Di Chiara

### SIGMA PHI EPSILON

Henry Allen  
Alphonse Neil Falco, Jr.  
Armando Flores  
Peter M. Giglio, Jr.  
Joseph W. Graceffa  
Robert Havenhill  
Brian Lewis  
Robert Meredith  
Thomas W. O'Brien  
Michael Radcliff  
Mark Salmon  
Thomas Scafati  
Vasa Stolbrand  
Verlin Williams

### TAU EPSILON PHI

Edward Lee Barnett  
Carl Bloom  
Carl Bricken  
Barry Clyman  
Steven Easton  
Thomas Eldridge  
Michael Epstein  
Bernard Gartenlaub  
Herbert Goode  
Rudolph Grant  
Jack Kaplan  
Perry M. Lane, Jr.  
Kenneth Levy  
Steven Levy  
Erich Linscott  
Stephen Lucas  
Richard C. McKenzie  
Charles Perry, Jr.  
William Reynolds  
Steven Rudolf  
David Shapiro  
Kent Steven Solomon  
Edward F. Sooy  
James Spad  
Alan Tucker

### TAU KAPPA EPSILON

James B. Arnold  
Ronald B. Brooks  
Arnold Bush  
Thomas B. Chambers  
Dennis M. Cumiskey  
Stuart Charles DeLeew  
William F. Hans  
William Iovinella  
James D. Miles  
Lowell H. Nickels

### THETA CHI

Alexander Ambrose  
Steve Bernstein  
Terence John Brown  
Stephen James Deltano  
John P. Farfalla  
Kenneth L. Goins  
Michael Gottwals  
Geoffrey A. Kohart  
Joseph Krueger  
William Lusk  
Peter Mack  
Christopher Meister  
George Myers  
John Mulry  
Theodore (Ted) Patterson  
Nicholas C. Pompilio  
Thomas Towns  
John Whalen  
Kenneth Wheaton  
James Wilson

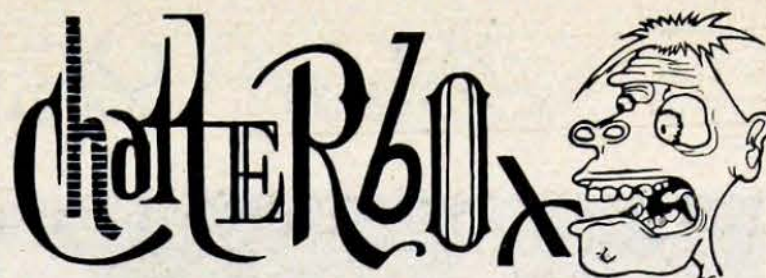

## MY GIRL . . .

Tampa is my girl, I shall not want Much,  
She keepeth me confused, for her own sake,  
She leadth me into night classes,  
She distroyeth confidence,  
She leadeth me into the path of frustration,  
Yea though I walk through the valley of fundamentals and into the shadow of advanced technics,  
Her Dean and Prof's will shatter me,  
They giveth me instructions to mortify me,  
They asketh questions to humiliate me,  
My Pencil is broken ! ! ! !

Surely M.D.'s, BS's, and PhD's will follow me all the days of my life and I will dwell in the house of Bills forever !

Chatter's Box



*Spring and Summer  
any time of year is time  
for a London Fog.*

AVAILABLE AT



## Tampa University Graduate Is Top County Educator

Hillsborough County's Young Educator of the Year is a petite, attractive elementary school teacher whose dark eyes snap with interest when she talks about her job.

She's Mrs. William F. Elvira Garcia, mother of two young boys, a native Tampan, club-woman and avid political worker.

She teaches at Ballast Point Elementary School.

A product of the local school system and a graduate of the University of Tampa, Mrs. Garcia received her award Thursday night from Tampa Junior Chamber of Commerce and is now eligible to compete in the state Young Educator of the year contest—and, perhaps, the national competition.

She described herself as "on the go," especially right now, with elections coming up and her husband state president of the Young Democrats Club.

Her interests, however, are varied, and include membership in the Palma Ceia Junior Woman's Club and the Honeysuckle Garden Circle.

At the University of Tampa, Mrs. Garcia was selected Moroccan Queen, was listed among Who's Who in American Universities and Colleges and was on the Dean's list.

She attended the University of Florida for her freshman year.

The young teacher has served as district vice president of the State Young Democrats and was on the executive committee. She's former treasurer and vice president of the local club.

# Fly Northwest for half fare.

Northwest Orient Airlines has cut jet fares in half for all young people 12 through 21.

There are just two easy steps to qualify. First, be able to prove you're at least 12 years of age—but under 22. Second, purchase a \$3 identification card. You can also use your Northwest "I.D." card on most other major airlines.

We'll sell you a seat at ½ price whenever a seat is available, after regular passengers and military standbys have been accommodated.

Our Northwest Youth Fare Plan is good in the continental U.S. and applies all year around—except for a few days listed below.

Any questions? Call Northwest Orient Airlines. Better yet, fill out the application form at right. Take it—with proof of age—to your nearest Northwest Ticket Office. Or mail it to Northwest.

Travel under the Youth Fare Plan is not available on April 7, November 27, December 15 through 24, 1966, and January 2 through 4, 1967.

**NORTHWEST ORIENT**  
THE FAN-JET AIRLINE



Present this application to any Northwest Ticket Office.

Or mail to: Northwest's Youth Fare  
Northwest Airlines, Inc.  
Minneapolis/St. Paul International Airport  
St. Paul, Minnesota 55111

FULL NAME (MR, MRS, MISS) \_\_\_\_\_ COLOR: HAIR \_\_\_\_\_ EYES \_\_\_\_\_

ADDRESS \_\_\_\_\_ STREET \_\_\_\_\_ CITY \_\_\_\_\_ STATE \_\_\_\_\_ ZIP CODE \_\_\_\_\_

PERMANENT HOME ADDRESS \_\_\_\_\_

DATE OF BIRTH \_\_\_\_\_

I agree to accept this Youth Fare Card and use it in accordance with the terms and conditions of the applicable Tariff.

APPLICANT'S SIGNATURE \_\_\_\_\_

(Application must be accompanied by \$3.00)

Make check or Money Order payable to Northwest Airlines, Inc.

PROOF OF AGE:  
Check type of proof submitted with this application.  
Send photostat, not original, with mailed application.

☐ BIRTH CERTIFICATE ☐ PASSPORT  
☐ DRIVER'S LICENSE ☐ DRAFT CARD  
☐ SCHOOL I.D. CARD



# WOULD YOU BELIEVE...



They said it couldn't be done!



Now isn't this better than making Political Science Grades? You See, You See . . .



Editor in flight - it's a bird, it's a plane - it's ???



Mrs. Weiss had a baby and Janet's getting married, hum...



No - Doz, diet pills, tranquilizers, only to get this ???



Mother should only see me now !!



The Power of the American Man...



See what happens when you don't make grades...

Photos By Crawford

## Classified Advertisements

### HELP WANTED — MALE

**FOUNTAIN BOY:** Drive-in restaurant - 6-11 p.m. - daily except Thursday, .90 per hour.

**DRAFTING:** Salary and hours are open.

**BUS BOYS:** Hours flexible - \$1 per hour plus percentage of tips.

**COOK:** Limited cooking - 4-9:30 p.m. - .80 per hour.

**SALESMAN:** Hours flexible - car association similar to AAA - \$7.50 per sale.

**LABORATORY TECHNICIAN:** Chemistry major with quantitative or organic - position is part-time and will develop into full-time summer work - excellent salary.

**DRAFTING:** Hours and salary open - not too far from University.

**BUS BOYS:** Part-time and full-time. Shift, 5-11 p.m. - must have transportation - \$1 per hour plus 10% of tips.

**BUS BOYS:** Palma Ceia area - hours and salary open.

**SHORT ORDER COOK:** Palma Ceia area - salary and hours flexible.

### BUSINESS OPPORTUNITIES

### CHALLENGED BY AN INTERESTING SOCIAL EXPERIENCE IN ISRAEL

Today's frontiers are being opened as much by the dedicated as by the adventurous. In Israel you can reap the very personal benefits of being both. Through Sherut La'am you can find your self fulfillment volunteering your knowledge and skills, in education, social work and health services; or by participating in an exciting social experience in communal living in a Kibbutz for a years time. The fourth group of volunteers is scheduled to leave in June 1966, for a year of voluntary service in the Kibbutz or immigrant centers in development areas. For the most challenging experience of a lifetime call or write today for full information.

### SHERUT LA'AM

515 Park Avenue  
New York, N. Y. 10022  
(212) 753-0230

### HELP WANTED — MALE

**YOUTH ORGANIZER:** Program for local church - prefer P.E. major but not a requirement - 10-14 hours weekly - \$108 per month.

**MORTICIAN'S HELPER:** To assist mortician - 6-10 p.m. - \$1.25 per hour.

**\*GENERAL LABORERS:** 50 males needed to work 3 shifts: 7 a.m. - 3 p.m., 3 p.m. - 11 p.m., or 11 p.m. - 7 a.m. - 5 days per week - \$1.25 per hour - \$7 per week extra if student has car to take employees back and forth to work.

### EVENING STUDENTS

**RECEPTIONIST:** Knowledge of filing - \$55.00 per week.

**X-RAY ORDERLY:** Local hospital - 7-3 p.m. - \$1.15 per hour.

**MANAGEMENT TRAINEE:** Office management - \$5200 annually.

**CHEMISTRY MAJOR:** To teach Chemistry in private high school - 9:40-11:45 - Salary flexible.

**BIOLOGY MAJOR:** To teach Biology in private high school - 8:45-10:50 - Salary flexible.

\*See General Laborers under Help Wanted — Male.

### HELP WANTED — MALE AND FEMALE

**CHOIR DIRECTOR:** Suburban church - \$25 per week.

**SALES REP:** Cosmetic line - 35% commission.

### HELP WANTED FEMALE

**GENERAL OFFICE WORKER:** Five days per week - 4 hours per day - \$33.00.

**SALES CLERK:** Downtown - women's clothing store - \$1.25 per hour.

**TELEPHONE WORK:** Walking distance of University - 12-4 p.m. - \$1.25 per hour plus commission.

**SALES REPRESENTATIVE:** Cosmetic line - 35% commission.

**WAITRESS:** 4-9:30 p.m. - .80 per hour.

## TRIVIALITIES....

Many people have asked that we print the answers to this column. O. K., we did, but don't peek!

- 1) Who wrote *Gone With The Wind*?
- 2) Who were two of Sid Caesar's partners?
- 3) Who played the father in "Life With Father"?
- 4) Who were the stars of the TV series "Adam and Eve"?
- 5) Who was the host of "Beat The Clock"?
- 6) Who was the original Nellie Forbush?
- 7) Anne B. Davis played what well-known sec'y?
- 8) What were the names of Wendy's brothers in *Peter Pan*?
- 9) Who wrote *The Prophet*?

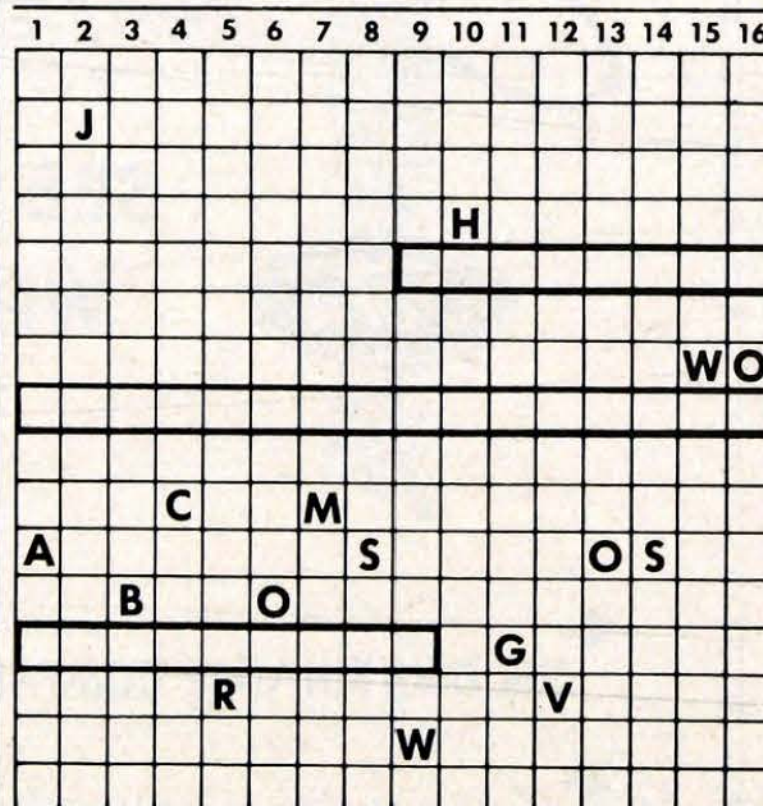

## FOR CAMPERS ONLY

Copyright 1966 Peter S. Fischer No. 414

Solve the puzzle by filling in the clues, 1-16 down. Numbers after each clue indicate the letters per word. Skip a space between words. Letters spotted throughout the puzzle are there to help you determine where to position your answer. The puzzle answers will appear in the bordered horizontal lines.

**The Puzzle**  
You're looking for the principal characters in a well-known action series, one of their arch enemies and the creator of the characters.

- The Clues**
1. He once played Sam Spade (6)
  2. She loved Sal Mineo in *Exodus* (4, 7)
  3. Valli's miracle (2, 3, 5)
  4. Title role in a boxing movie (6, 5)
  5. The judge's grandson? (4, 5, 2)

6. Richard Greene's sweet Scottish cookie (5, 5)
7. He played title role in 4 Down (6)
8. Patty McCormack thriller (3, 4)
9. Clark Gable's gang (6, 4)
10. A musical question (6, 1)
11. "---- The Way" (7, 5)
12. A duet, sans Sinatra and Holm (4, 4)
13. Everybody's favorite drunk (4, 6)
14. Howard Duff cowboy role (3, 4)
15. A Western Easterner was created by him (4, 6)
16. George Sand in *A Song To Remember* (6)

## Lively Arts

Three faculty members and a student of the University of Tampa won prizes in the 7th Annual Sidewalk Art Festival of Central Florida held at Winter Park recently.

They are Wallace F. Green, chairman of the University's Department of Art, who was awarded first prize in sculpture; Joe Testa-Secca, artist-in-residence and assistant professor of art, third prize in painting; Harold Nosti, instructor in art a merit award for ceramics, and Lawrence S. Unger, University art major, second prize in painting.

Nash, Testa-Secca and Nosti are represented in the invitational Science Center Guild's Third Annual Professional Art Show being held at the Princess Martha Hotel, St. Petersburg, March 18-20.

## "Pet Peeves"

- 1) Your favorite MEAT is served on Fridays.
- 2) After waiting impatiently for that special call, you discover that the caller was told you were out (as you sat in your room).
- 3) You haven't gone out in three weeks — Wednesday night three guys ask you out for the same night.
- 4) The only day you can sleep late your roommate has an 8 o'clock — She awakens you to borrow your cranberry sweater that matches your cranberry skirt.

## TRIVIALITIES ANSWERS

- 1) Margaret Mitchell
- 2) Howard Morris; Karl Reiner
- 3) Stew Erwin
- 4) Howard Duff; Ida Lupino
- 5) Bud Collier
- 6) Mary Martin
- 7) Schulzy
- 8) Michael, David & John
- 9) Kalil Gibran

## NOTICE

Saturday, June 4, 1966 has been set as the date for Alumni Day. Any office or department with activities scheduled on this date which could be included on a calendar of events should notify the Alumni Relations Office as soon as possible.

## Work In Europe, Save Money

Switzerland—You can spend the summer in Europe for approximately one fifth what it would have cost you last summer. How? Simply by obtaining a "no strings attached" job from the International Travel Establishment.

Work and lounge on the French Riviera or earn high wages in a German steel mill, it's all up to you. Through a new, modernized system of locating the job opportunity which you select, ITE will rapidly and without further obligation process your application and provide you with the summer job opportunity of your choice in Europe.

ITE also offers low cost student tours throughout Europe for registered college students and teachers. The tours specialize in visiting European student haunts by night while taking in cultural highlights by day.

Students may obtain application forms and fulls detail about both summer job opportunities and student tours by writing to Dept. 3, International Travel Establishment, 68 Herengasse, Vaduz, Liechtenstein (Switzerland) and sending \$1 to cover the cost of handling, material and air mail postage.

## Civinettes Club

The week of Feb. 28th was Membership Week for the Civinettes and on March 9th, a special meeting was held for all of those girls interested in becoming members.

Mr. Fred Woods, President of Tampa Civitan attended and spoke to the girls and explained what the objectives of our group was.

We are happy to say that seventeen girls attended, and are hoping that any others who may be interested will attend our next meeting on March 21st.

Our long planned and successful Car-Wash was held on March 12th and, of course, all the girls had a ball.

All proceeds will go toward our Civitan Room and thusly, making this our very first material contribution to Tampa U.



## Goodbye to the Old, Hello to the New

by Frank Gartlan

The University of Tampa fielded one of the best small college football teams in the country last fall and if the present spring drills are any indi-

RETURNING VETERAN



GARY RAPP

cation of things to come the 1966-67 edition will be even better. Gone are Charlie Foures, Kevin Hurt, Jim Underhill, Frank Vining, John Perry and Val Johnson. Although these men are sure to be missed next fall the coaching staff feels confident that they have the gridders capable of picking up the slack.

Along with the return of last years veterans the coaches are banking heavily on newcomers; Jesse Kaye, a transfer student from the University of Wisconsin, Randy Smith from the University of

Georgia, Mike Clark, an interior lineman who we witnessed on our own Phillips Field in a Northern Michigan jersey the past Homecoming, Bob Fernandez, who was redshirted along with the mercurial Fred Branch, Ernie Casaeres a hard hitting power-back who is equally adept at the halfback position, Norm Soash, a tackle who also doubles at offensive center, and last but not least Phil Schaeffer, a 227 lb. powerback who was the leading ground gainer for

HOPEFUL STARTER



FRED BRANCH

the "Crimson Tide" freshman team last fall.

With the edition of these new faces and the proven ability of the returning letterman it's easy to see why the coaching staff is eagerly looking forward to the coming season.

## TAMPA GRADUATE RECOGNIZED

A University of Tampa graduate is being recognized throughout South Carolina and Georgia as providing a possible answer to a problem encountered by peach growers.

Charles R. Lee, a graduate research assistant with the Agronomy Department of Clemson (S.C.) University conducted experiments which revealed excessive amounts of zinc in soil from former peach orchards.

His experiments revealed that presence of excessive zinc inhibits growth of cotton on old peach orchard sites, and indirectly suggested a clue to the widespread early dying of peach trees in the coastal plains section.

While zinc in very small amounts is essential to plant growth, accumulations in the soil from anti-bacterial tree sprays may have been a factor in the tree deaths as well as detrimental to other plant life, some experts suggested after hearing about Lee's work. In his experiments with cotton, he found that the zinc toxicity could be neutralized by increasing alkaline materials in the soil.

|   |   |   |   |   |   |   |   |   |    |    |    |    |    |    |    |
|---|---|---|---|---|---|---|---|---|----|----|----|----|----|----|----|
| 1 | 2 | 3 | 4 | 5 | 6 | 7 | 8 | 9 | 10 | 11 | 12 | 13 | 14 | 15 | 16 |
| J | K | A |   |   |   |   |   |   |    |    |    |    |    |    |    |
| I | L | N |   |   |   |   |   |   |    |    |    |    |    |    |    |
| L | L | D |   |   |   |   |   |   |    |    |    |    |    |    |    |
| L | O | E | L |   |   |   |   |   |    |    |    |    |    |    |    |
| F | R | O |   |   |   |   |   |   |    |    |    |    |    |    |    |
| H | R | O |   |   |   |   |   |   |    |    |    |    |    |    |    |
| B | A | T | M | A | N |   |   |   |    |    |    |    |    |    |    |
| G | O | E | C | D |   |   |   |   |    |    |    |    |    |    |    |
| A | R | O | Y | D | I | S |   |   |    |    |    |    |    |    |    |
| R | T | B | Y | O | C | E |   |   |    |    |    |    |    |    |    |
| T | H | E |   |   |   |   |   |   |    |    |    |    |    |    |    |
| L | R | N | E | P | E |   |   |   |    |    |    |    |    |    |    |
| L | E | Y |   |   |   |   |   |   |    |    |    |    |    |    |    |

## Tri State Parents Meet

Parents of University of Tampa students living in the general New York tri-state area will meet at the Park-Sheraton Hotel, New York City, on Thursday.

President Delo will show new slides of the University and speak on the proposed new library, as well as other future plans. He will be assisted by Mr. Edward Van Gelder, director of admissions.

More than 600 parents, alumni and prospective students have been invited to attend the Tri-State Parents Association meeting. Assisting in the arrangements are Mrs. David Doktor and Mrs. Isadore Steiker, Paterson, N. J., and Mrs. John A. Logan, Paramus, N. J.

## SPRING TRAINING INJURIES

Ed Nizwantowski is still having trouble with his knee injury from last football season.

Mickey Goff is having knee problems again this year.

Mike Clark, a new transfer, is suffering from a fractured collar bone.

## THIRD STRAIGHT WIN

DADE CITY — St. Leo's starting pitcher Tim Crosby threw a perfect game in his previous assignment, but strayed from that pattern enough to give Tampa U. its third baseball conquest of the season without a loss, 2-1, on Thursday, March 17.

Wayne Harden, 6-8 right-hander for the Spartans, limited St. Leo to three hits while his club was pecking away at Crosby.

A wild throw by St. Leo third sacker Pete Hopkins on a grounder by Tampa first baseman Frank Vining allowed Pete Schaff to score the tie-breaking run in the visitors' half of the eighth frame. The losers scored in the first and the Spartans in the second before the last tally of the game.

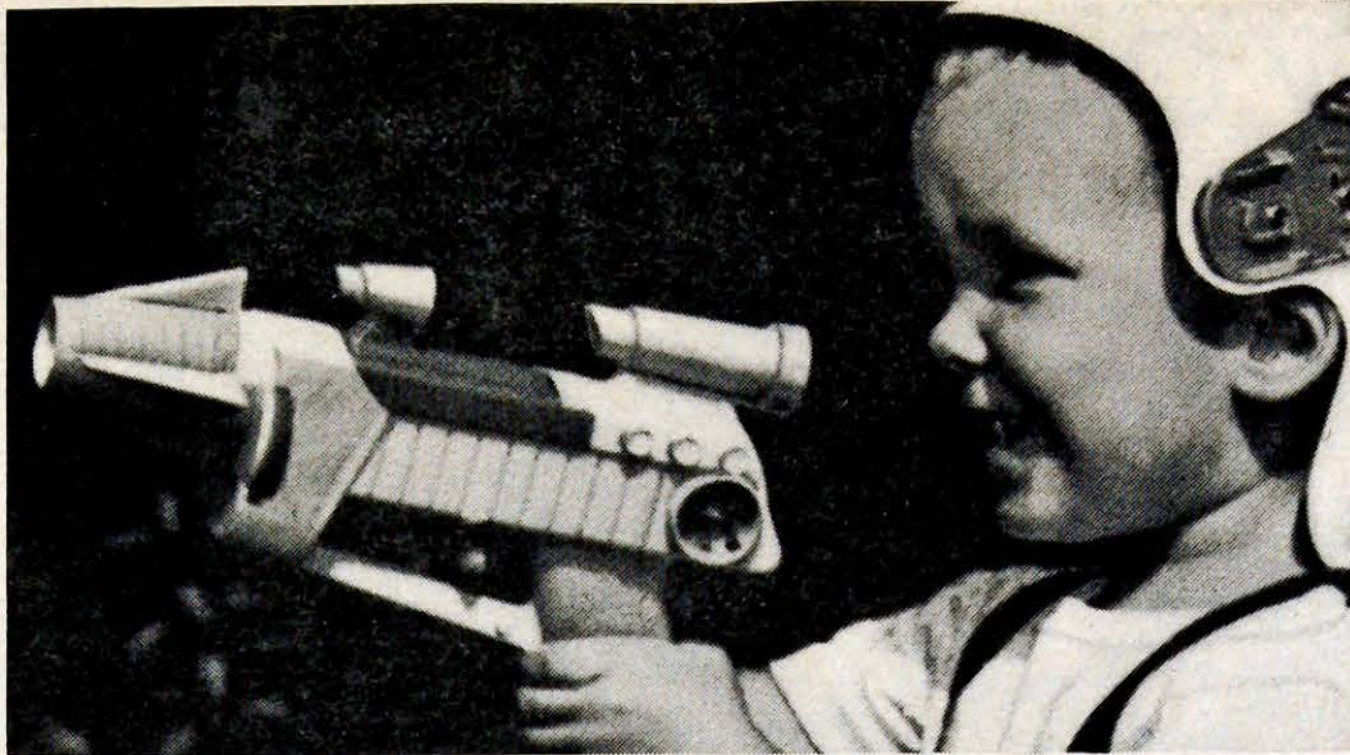

## With this one exception, GT&E is committed to national defense

We leave it to youth to secure the nation against little people from space. In all other respects, GT&E has the advantage.

It started at the turn of the century, when one of our member companies equipped U. S. naval ships with telephone switchboards.

Today, GT&E is a major factor in military electronic systems designed for defense.

Among our contributions to national security are hardened communications for missile bases;

ground stations for Syncom relay satellites; two big new radar tracking systems for space vehicles; and the AUTOVON Automatic Voice Network, a worldwide communication system that can complete military calls between continents in less than 10 seconds.

Our unique capabilities in mili-

tary electronics are the result of a high degree of teamwork practiced by GT&E's family of member companies.

If you're interested in GT&E's activities in communications and electronics at home and abroad, ask your Placement Director for a copy of the booklet that tells the story. Or write General Telephone & Electronics, 730 Third Avenue, New York, N. Y. 10017.

# GT&E

## GENERAL TELEPHONE & ELECTRONICS

730 THIRD AVE., N. Y. 10017 • GT&E SUBSIDIARIES: General Telephone Operating Cos. in 33 states • GT&E Laboratories • GT&E International • General Telephone Directory Co. • Automatic Electric • Lenox Electric • Syntex Electric

# NORTHGATE FORD, Inc.

COMPLETE SALES AND SERVICE

SEE US FIRST OR LAST  
WE DEAL FOR LESS

OUR OWN FINANCE COMPANY ON THE PREMISES . . . . .

SPECIAL FINANCE PLAN FOR COLLEGE SENIORS . . .

## NORTHGATE

9545 FLORIDA AVE.

TAMPA'S OLDEST FRANCHISED  
FORD DEALER (Since 1928)

8 1/2 ACRES OF FORDS



Competitors Without Competition . . .

Why is golf not offered as a sport at the University of Tampa? I have been trying to figure that out for the past two years. Florida is the sunshine state with golfing all year round and yet, what good does that do? The students in the north play more than we do. I practice and compete more in the three months home than I do in the nine months here. Granted, I can practice and play anyway, but what for? To go out and play socially for the next two and an half years? What is a competitive golfer getting out of that? Florida State, University of Florida, Rollins College, University of Miami, Miami Dade Junior College, and West Palm Junior College offer this sport, so what is wrong with us? There are enough interested and good student golfers at this school, so why not give them the same opportunity given to the waterskiers and tennis players?

P. A. H.

Fore...



MIKE DeMINICO

a twenty-one year old golfer from Boston, Mass. He came south to play the sport he loved best.

Newly Elected Phys-Ed Major's Club Officers

President: Dan Cogan  
Vice-President: Deno Kutrumbo  
Secretary: Patty Harrington  
Treasurer: Judy Alvarez Campbell  
Senior Representative  
Dan Sikes  
Mandy Flores  
Junior Representative  
Joe DeGenova  
Greg Bonfe  
Sophomore Representative  
Ed Nizwantowski  
Gary Rapp  
Freshman Representative  
Linda Ford  
Ted Mims

Spartans Off To Fast Start

BY TED WHITFORD

Tampa U. successfully opened its 1966 baseball season by defeating the U. of S. Florida, 3-2. The Spartans are led by new coach, Larry Gable. Outstanding was Pete Schaaf who drove in all three winning runs with a pair of hits. Joe Pizzaro also contributed two hits to the attack. Ray Veit, who was credited with the win went seven innings before being relieved by Steve Moore.

The Spartans won its second game defeating Florida Presbyterian, 6-1. Bob McCarthy knocked in what proved to be the winning runs with a double in the second inning. Kit Broadbelt relieved the starting pitcher, McCarthy, and went all the way to clinch the win.

For the third game in a row, T. U. has remained undefeated. This time edging St. Leo's College, 3-2. Outstanding in this game was Frank Vining who played a brilliant defensive game on first base and also knocked in the winning run in the eighth inning. Pete Schaaf's two hits also aided the offensive attack. Wayne Hardin, the winning pitcher, went all the way subduing St. Leo's.

Student tickets for the Ford Caravan will only be available until next Wednesday, 23 of March.

Tampa Boatmen "Rarin' To Go"

1966 CREW

by Frank Gartlan



No, those men you have seen running around campus are not trackmen but members of the 1966 Tampa "Crew". Our boatmen have been preparing themselves since January 6, for the upcoming season which opens March 19 against Jacksonville University.

Coach Brad Wickensham says, "the crew is ready for a big year".

What's more important is that the crew knows that it is ready. They have been working hard and with return of Steve Taffe, Ken Wachek, Bob Meredith, James Mulvaney, Brad Graham, and George Murphy to the varsity shell are eagerly awaiting their first encounter. This is a young crew, but a determined one.

NEW COACH



Brad Wickensham

Coach Wickensham also has great hopes for Jr. varsity shell, and also the Freshman training shell. He believes that if the student body will show a little interest, and support the team at their upcoming meets the way the Spartan Football team was supported, that this year's crew team can put University of Tampa on the Map in the field of Crew as well as football.

'66 CREW SCHEDULE

|          |                              |      |
|----------|------------------------------|------|
| March 19 | Jacksonville University      | Away |
| March 28 | Amherst College              | Home |
| April 2  | Purdue University            | Home |
| April 5  | LaSalle University           | Home |
| April 7  | American University          | Home |
| April 9  | Cypress Gardens Regatta      | Away |
| April 16 | Florida Southern College     | Away |
| April 23 | Rollins College              | Home |
| April 30 | State Race                   | Home |
| May 8    | Dad Vails (National Regatta) | Away |

SPORT SHORTS

UNIVERSITY OF TAMPA INTRAMURAL MASTER SCORING SHEET 1965-66

| Organizations     | Fencing | Foot-Ball | Horse-shoes | Billiards | Volley-Ball |
|-------------------|---------|-----------|-------------|-----------|-------------|
| THETA CHI         | 0/0     | 20/20     | 18/38       | 10/48     | 22/70       |
| INDEPENDENTS      | 10/10   | 20/30     | 30/60       | 10/70     | 0/70        |
| LYKES HALL        | 0/0     | 30/30     | 15/45       | 15/60     | 10/70       |
| MAIN BUILDING     | 0/0     | 0/0       | 0/0         | 15/15     | 0/15        |
| MC KAY HALL       | 30/30   | 60/90     | 10/100      | 0/100     | 30/130      |
| PI KAPPA PHI      | 24/24   | 38/62     | 18/80       | 15/95     | 10/105      |
| SIGMA PHI EPSILON | 15/15   | 48/63     | 10/73       | 30/103    | 40/143      |
| SMILEY HALL       | 10/10   | 20/30     | 10/40       | 20/60     | 10/70       |
| TAU EPSILON PHI   | 18/18   | 20/38     | 15/53       | 24/77     | 10/87       |
| TAU KAPPA EPSILON | 0/0     | 20/20     | 24/44       | 18/62     | 0/62        |
| DELTA SIGMA       | 0/0     | 0/0       | 0/0         | 0/0       | 18/18       |

|      | Basket-Ball | Hand-ball | Bait-casting | Tug of War | Wrestling | Foul Shot |
|------|-------------|-----------|--------------|------------|-----------|-----------|
| TC   | 48/118      | 24/142    | 30/172       | 30/202     | 22/224    | 18/242    |
| IND. | 38/108      | 0/108     | 0/108        | 0/108      | 18/126    | 24/150    |
| LH   | 20/90       | 0/90      | 18/108       | 0/108      | 0/108     | 0/108     |
| MB   | 0/15        | 18/33     | 0/33         | 0/33       | 0/33      | 10/43     |
| McK  | 60/190      | 12/202    | 0/202        | 0/202      | 40/242    | 10/252    |
| PKP  | 20/125      | 12/137    | 15/152       | 0/152      | 10/162    | 0/162     |
| SPE  | 30/143      | 30/173    | 24/197       | 30/227     | 30/257    | 15/272    |
| SH   | 20/90       | 0/90      | 0/90         | 0/90       | 10/100    | 10/110    |
| TEP  | 20/107      | 18/125    | 0/125        | 24/149     | 0/149     | 30/179    |
| TKE  | 20/82       | 0/82      | 0/82         | 0/82       | 18/100    | 0/100     |
| DS   | 0/18        | 0/18      | 0/18         | 0/18       | 0/18      | 0/18      |

MCKAY HALL WINS WRESTLING

The McKay Hall Dormitory dominated the University of Tampa Intramural Wrestling Meet at George B. Howell Gym March 4, 1966. Winning five first places and one second position the McKay Hall team amassed a total of 28 points.

Last years champion, Sigma Phi Epsilon, was second with a total score of 22 points. The Sig Eps scored triumphs in two weight classifications and several seconds and thirds.

Theta Chi nosed out the Independents and Tau Kappa Epsilon for third place in the point spread by totaling 9 points. Tau Kappa Epsilon and the Independents both had total scores of 6 to occupy the fourth place position.

| ORGANIZATIONS     | POSITION  | POINTS | MASTER PTS. |
|-------------------|-----------|--------|-------------|
| MCKAY HALL        | CHAMPION  | 28     | 40          |
| SIGMA PHI EPSILON | RUNNER-UP | 22     | 30          |
| THETA CHI         | THIRD     | 9      | 22          |
| TAU KAPPA EPSILON | FOURTH    | 6      | 18          |
| INDEPENDENTS      | FOURTH    | 6      | 18          |
| PI KAPPA PHI      |           | 1      | 10          |
| SMILEY HALL       |           | 1      | 10          |

INDIVIDUAL RESULTS

|                    |  |                          |  |
|--------------------|--|--------------------------|--|
| 137 & under        |  | 177 & under              |  |
| (1) DiPietro (McK) |  | (1) Mas (McK)            |  |
| (2) DeGenova (SPE) |  | (2) Nickels (IND)        |  |
| 147 & under        |  | (3) Davis (TC)           |  |
| (1) Meir (McK)     |  | 191 & under              |  |
| (2) Armell (SPE)   |  | (1) Sterbach (SPE)       |  |
| 157 & under        |  | (2) Linton (IND)         |  |
| (1) Ertel (McK)    |  | (3) Taylor (TC)          |  |
| (2) Johnson (SPE)  |  | 192 & Over               |  |
| (3) Rogers (TC)    |  | (1) Hurt (SPE)           |  |
| 167 & under        |  | (2) Schiano (McK)        |  |
| (1) Brunson (McK)  |  | * (3) Rapp & Favata (TC) |  |
| (2) Unger (TKE)    |  | & (TKE)                  |  |
| (3) Dutch (SPE)    |  | *Tie                     |  |

TENNIS

The tennis team composed of Bernd Hirdborn, Andy Pink, Bob Kronick, Mike Knox, and John Kieffer lost their first match with Florida Southern March 8.

Tampa lost to Florida Southern  
Tampa lost to Tennessee Wesleyan  
Tampa won over Mercer

SPORTS SLATE

|             |   |
|-------------|---|
| Varsity     |   |
| March 21    | Tennis vs David Lipscomb (here)           |
| March 23    | Tennis vs De Pauw (here)                  |
|             | Baseball vs De Pauw (here)                |
| March 24    | Baseball vs De Pauw (here)                |
| March 28    | Crew vs Amherst (here)                    |
| March 31    | Tennis vs William & Mary (here)           |
|             | Baseball vs William & Mary (here)         |
| April 1     | Crew vs Purdue (here)                     |
| April 2     | Baseball vs St. Leo (here)                |
|             | Tennis vs Stetson (there)                 |
| Intramurals |   |
| March 21    | Girls' Basketball — Independents vs Delta |

| TEAM POINTS        |            |           |
|--------------------|------------|-----------|
| Org.               | Points     | Place     |
| TC                 | 58, 77-133 | Champion  |
| PKP                | 50, 41-91  | Runner-up |
| LYKES              | 69 -69     | 3         |
| TKE                | 24, 24-48  | 4         |
| SMILEY             | 36 -36     | 5         |
| SPE                | 15, 19-34  | 6         |
| TEP                | 11, 23-34  | 6         |
| McKAY              | 30 -30     | 7         |
| INDIVIDUAL SCORING |            |           |
| Name               | Total      | Org.      |
| Tuthill            | 77         | TC        |
| Whitson            | 69         | LYKES     |
| Taylor             | 56         | TC        |
| Weiss              | 50         | PKP       |
| Mathews            | 41         | PKP       |
| Garner             | 36         | SH        |
| Epicer             | 30         | McKAY     |
| Finks              | 30         | TKE       |
| Hans               | 24         | TKE       |
| Silverman          | 23         | TEP       |
| Conte              | 19         | SPE       |
| Armell             | 15         | SPE       |
| Weisberg           | 11         | TEP       |

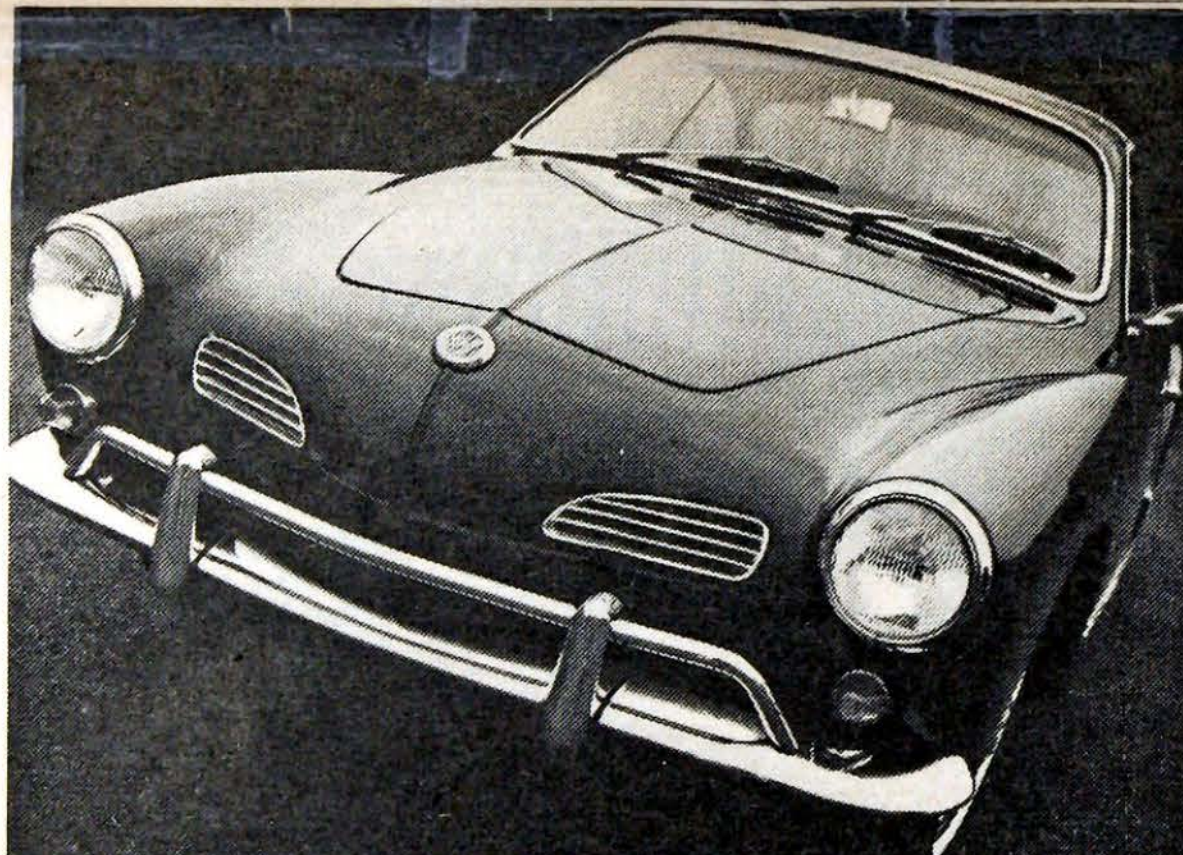

The Pussycat.

For people who are fed up with tigers.

There are a lot of ferocious cars around these days. If their names don't take your breath away, try their price tags.

The Volkswagen Karmann Ghia is a different kind of car. It's a Pussycat.

Sort of a tiger that's been housebroken.

It was designed by an Italian designer, famous for classic style, but it's powered by a Volkswagen engine, famous for classic economy.

It takes 185 workers in a European coachmaking house to hand-weld and hand-shape its body, but a single Volkswagen mechanic anywhere in the

U.S. can take it apart and put it back together again.

It will cruise at 80 and round corners like a racer (each wheel has its own torsion bar suspension system). Yet its rear-mounted engine is air-cooled, never overheats, never freezes, and averages 30 mpg.

That's our story. Some cars are big on looks and others are built strictly for economy.

Then there's the Pussycat.

It's the one car you can choose without making a choice.

The Volkswagen KARMANN GHIA

Lindell Motors, Inc.

3900 John F. Kennedy Blvd.  
Tampa, Florida



Birdsong Motors, Inc.

11333 North Florida Avenue  
Tampa, Florida



## Basketball Boosters Club Being Formed

A booster group for the University of Tampa basketball program is in the process of being formed. George Levy, chairman of the sports committee of the Greater Tampa Chamber of Commerce, named a group of men who will lay plans for the booster group.

On the committee are Paul Courtney, Henry Ennis, Stretch Murphy, Frank McWilliams, Charles Wiehrs Jr., Lee Edwards, Dave Barksdale and Holland Alpin. Barksdale is acting as temporary chairman until the men meet with Sam Bailey, athletic directors, and the new basketball coach, Dana Kirk, to set up definite organization plans for the club.

The purpose is to form a club of backers for the basketball team which will be similar to the Tampa Quarterback Club, presently active as boosters of the University of Tampa football program.

Several members of the committee are former Spartan players, or have played college and high school basketball. Aplin and Barksdale are former Spartans, Wiehrs, Jr., played with the University of the South at Sewanee, Courtney played with the University of Oklahoma and the 66 Oilers, and Murphy played with Purdue and is a member of the basketball Hall of Fame.

This booster club will be a tremendous asset to our Spartans, and the interest of those men involved is greatly appreciated.

## UNIVERSITY OF TAMPA SPRING FOOTBALL ROSTER 1966

|   |   |
|---|---|
| <b>ENDS</b><br>Bucky Biallas, Orlando, Fla.<br>George Wright, Tampa, Fla.<br>Hank Dixon, Dewey, Okla.<br>Bill Hurt, Butler, N. J.<br>Richard Nittinger, Sayre, Pa.<br>Wayne Hayes, Jacksonville, Fla.<br>Rick Jones, Bradenton, Fla.<br>Dan Cogan, King of Prussia, Pa. | <b>QUARTERBACKS</b><br>Ed Nizwantowski, Peabody, Mass.<br>Bobby Fernandez, Tampa, Fla.<br>Randy Smith, Tampa, Fla.<br>Jesse Kaye, Green Bay, Wis.                     |
| <b>TACKLES</b><br>Vasa Stolbrand, Jacksonville, Fla.<br>Gene Flores, Tampa, Fla.<br>Adrian Fowler, Tampa, Fla.<br>Ron Boylan, Dallas, Texas<br>Armando Flores, Tampa, Fla.<br>Mike Farley, Stuart, Fla.<br>Norm Soash, Plymouth, Mich.<br>James Cook, Winfield, W. Va.  | <b>HALFBACKS</b><br>Wayne Blount, Columbia, Ala.<br>Fred Branch, Tampa, Fla.<br>Deryl Borders, Tampa, Fla.<br>David Morgan, Cedartown, Ga.<br>Nick Bruno, Tampa, Fla. |
| <b>GUARDS</b><br>Gary Hallauer, Orlando, Fla.<br>Doug Erwin, Hurricane, W. Va.<br>Joe Flaherty, Miami, Fla.<br>Russell Edge, Cedartown, Ga.<br>Mike Clark, Green Bay Wis.<br>Marty Bray, Tampa, Fla.<br>Pat Turner, Miami, Fla.   | <b>FULLBACKS</b><br>Larry Ellington, Ellijay, Ga.<br>Ernie Casaeres, Tampa, Fla.<br>Phil Schaeffer, Tampa, Fla.<br>Wilmont Williams, Atlanta, Ga.                     |
| <b>CENTERS</b><br>Bob Olmstead, Tampa, Fla.<br>Dan Sikes, Jacksonville, Fla.<br>Fred Keely, Plant City, Fla.<br>Mike Raddick, Pittsburgh, Pa.<br>Ron Brown, Sayre, Pa.<br>Dave Korman, Jacksonville, Fla.   | <b>FLANKERBACK</b><br>Jim Lake, Plymouth, Mich.<br>Ted Mims, Lexington, Ken.<br>Gary Rapp, Sebring, Fla.  |
|   | <b>DEFENSIVE BACKS</b><br>Mike Davis, Jacksonville, Fla.<br>Vernon Korhn, Tampa, Fla.<br>Pat Gispert, Hialeah, Fla.   |
|   | <b>COACHING STAFF</b><br>Head Coach ..... Sam Bailey<br>Offensive Coach ..... Vic Prinzi<br>Defensive Coach .... Charles Bailey<br>Line Coach ..... Bob Griffin       |

# One half-fare ID card is as good as another on Eastern.



Show us any airline's youth ID card. If it's valid, you'll pay only half price for your Eastern Coach seat (except on April 7th and certain days during the Thanksgiving and Christmas holidays). Provided there's a seat available at departure time, you can fly off on your spring vacation to any of our 96 destinations within the continental U.S. Including Florida.

If you don't have such a card, and you're 12 through 21, it's a snap to get one from Eastern, as long as your parents don't object. Fill in the blank below. Send the blank, a photocopy of your birth certificate or other proof of age, and a \$3.00 check or money order (payable to Eastern Airlines) to Eastern Airlines, Dept. 350, 10 Rockefeller Plaza, New York, N. Y. 10020. Or take same to any Eastern ticket office, and you can buy your half-fare ticket on the spot. We'll send you your ID card later.

Mr./Miss/Mrs. \_\_\_\_\_  
Address \_\_\_\_\_  
Zip Code \_\_\_\_\_  
Date of Birth \_\_\_\_\_  
Enclosed is photocopy of: ☐ Birth Certificate  
☐ Draft card ☐ Driver's License  
☐ Other (Please Explain) \_\_\_\_\_  
Name of school \_\_\_\_\_  
School address, if a resident \_\_\_\_\_  
Zip Code \_\_\_\_\_  
Send ID card to: ☐ Home address ☐ School address



**Roger Miller And All His Cats  
Are Coming To Town-- Don't Go!  
Don't Go! Join The Protest!  
Help Stamp Out Music With Words!**

**Bill Currie Ford Is Trying To Sell  
Cars For Less--Don't Buy!  
Don't Buy! Join The Protest!  
Help Stamp Out Low Prices!**

**Join The Protest! Look Dejected!**

