

1951



MOROCCAN



# THE "Thought"

NOT JUST A PASSING  
THOUGHT, BUT ONE SEARED  
INTO THE MINDS AND HEARTS  
OF ALL OF US WHO REMEMBER  
THE BOY WE PLEDGED INTO THE  
FRAT, MAYBE ASKED YOU TO THE  
FORMAL, BORROWED JOE'S  
NOTEBOOK OR OVERCUT THAT  
HISTORY CLASS --- THE MIND  
AND HEART THAT SEES HIM NO  
LONGER, NOT BECAUSE OF HIS  
GRADUATION OR FAILURE, BUT  
BECAUSE OF THE CRISIS THAT  
OVERSHADOWED THE '50-'51  
YEAR AND PUT HIM AMONG  
THE ORIENT'S HILLS. A THOUGHT  
FOR YESTERDAY'S SCHOOL CHUM  
GONE TO ENFORCE THE FREEDOM  
OF TODAY THAT GUARANTEES A  
UNIVERSITY OF TAMPA  
TOMORROW

TONY  
CLOUGH  
-BX-

TAMPA

Merl Kelce Library



university of tampa  
TAMPA, FLORIDA

Presented by

Moroccan Off.



*The 1951*  
**MOROCCAN**  
*YEARBOOK OF*  
*The University of Tampa*

158449





5-3-78. Moroccan off.

The year 1950-51, a troubled year in a world seeking the way to understanding and good will, has seen another step forward in the history of this institution. The members of the yearbook staff present this '51 Moroccan with the sincere hope that in the years to come the world will have found what it now so desperately seeks, and that in those years this book will bring back many pleasant memories to those who turn its pages.

SPEC  
LD  
5271  
T25  
A1  
1951  
c.2



C	ontents
F	aculty
A	dministration
O	rganizations
G	reek Letters
S	ports
F	ine Arts
F	eatures
C	lasses

159449



*To Professor Nava, who is our friend, who is interested in us as individuals as well as students, who lives up to his own high ideals, we, the class of 1951, dedicate this edition of our annual, The Moroccan, to show our appreciation of him and his work in the University of Tampa.*



PROFESSOR LOUIS A. NAVA, A.B., B.S.



# FACULTY ADMINISTRATION

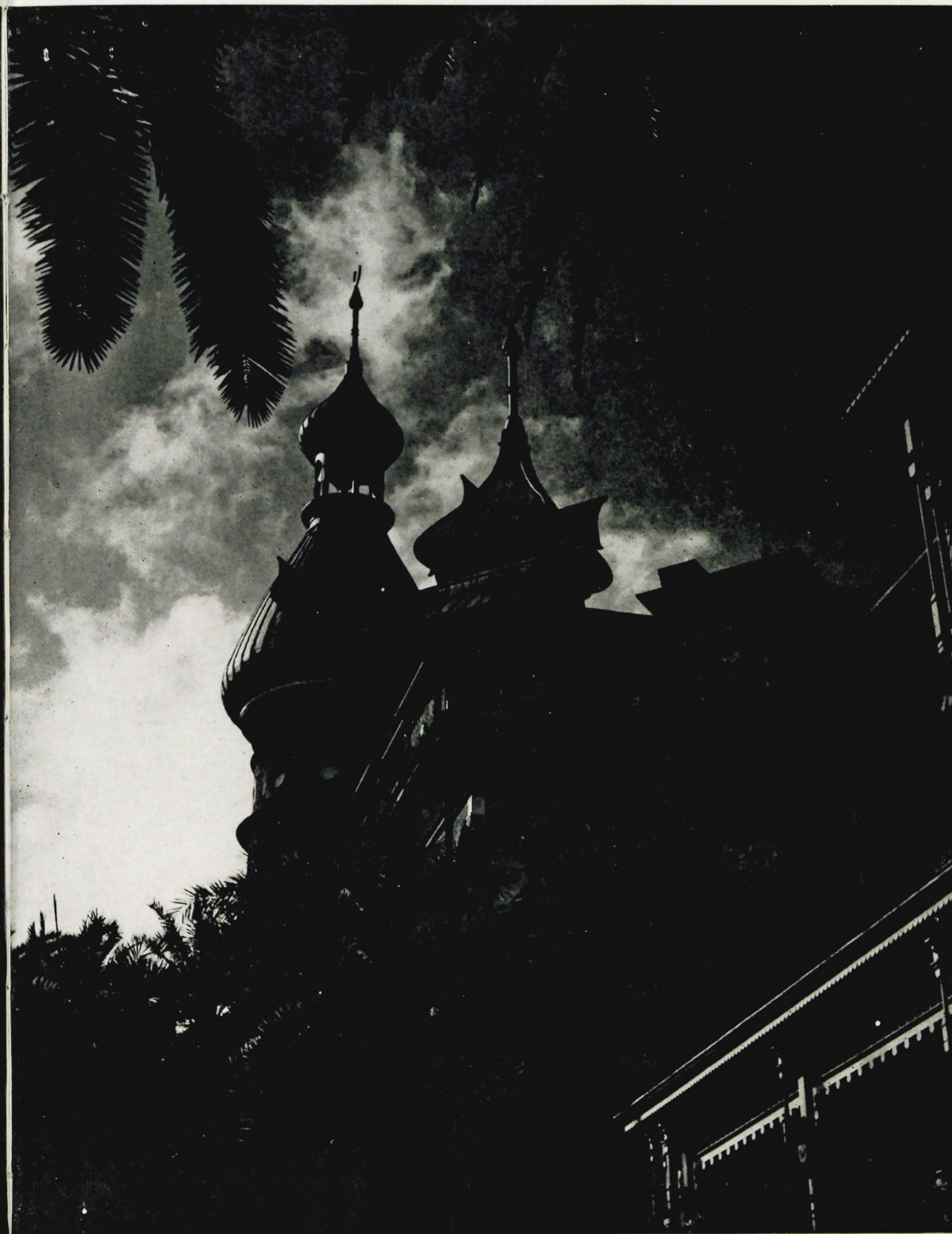



## FAREWELL MESSAGE TO THE CLASS OF 1951

By E. C. Nance, President

The topsy-turvy condition of the world, the uncertain destiny of the future of our civilization, the wistful mood in which all of us face each day are current facts that presents a real handicap to optimism and hope.

In another age two thousand years ago—when the immediate prospects for the peace and prosperity of the human race were just as bleak and black as they are now, the Apostle Paul defined faith as "... Assurance of things hoped for, a conviction of things not seen." In the trying years ahead we shall all be turning to St. Paul's resume of the glorious history of the past (the eleventh chapter of Hebrews) for refreshment of our morals and courage. In a brief, paragraphic summary of the achievements of many heroic men and women who had labored, fought and died for the just and righteous cause of humanity Paul tells us that they—

*"Through faith subdued kingdoms, wrought righteousness, obtained promises, stopped the mouths of lions, quenched the power of fire, escaped the edge of the sword, from weakness were made strong, waxed mighty in war, turned to flight armies of aliens."*

Today, we see in these words of St. Paul history, prophecy and promise, and we must face the future with these stirring words in our hearts and believe with St. John that "This is the victory that overcometh the world, even our faith."

Nietzsche said many foolish things, as every man does in the course of his life, but he left one timely exhortation which we might ponder with profit, "Throw not away the hero in thy soul."

Dr. Johnson once said of Oliver Goldsmith "He would be a great man if he realized the wealth of his internal resources."

We hope that you have received from the University adequate professional preparation, plus, if you did not already have these when you came to us, a better understanding of and a deeper love for our country; a keener sense of the responsibilities and obligations of citizenship in our democracy; the training and the will to think straight and fearlessly; a sound understanding of and a quickened interest in the common problems, hopes and aspirations of the world community; an intelligent desire to see justice, righteousness, goodwill and peace established among all nations; a love of truth, beauty and goodness wherever you find them.

You leave your beloved Alma Mater with the full support of our fervent prayers for your welfare, happiness and success.

God Bless You

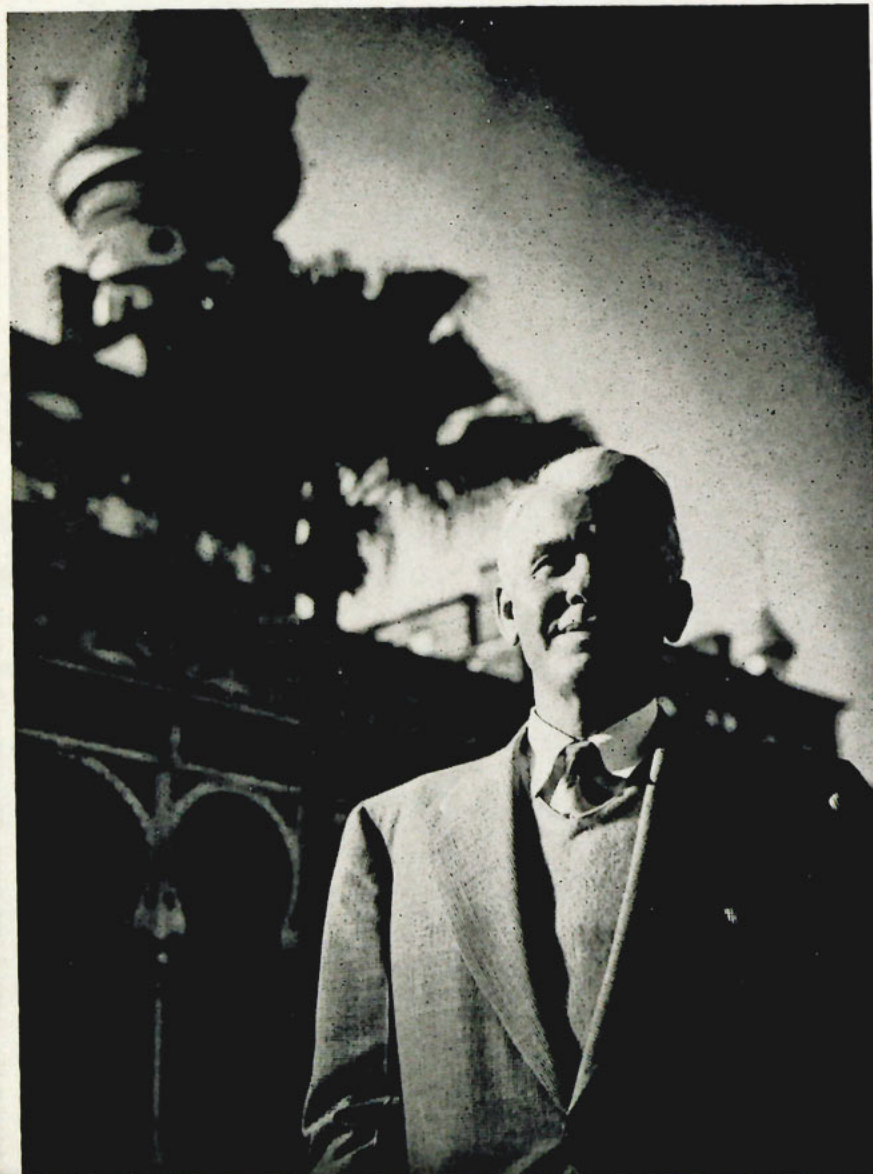



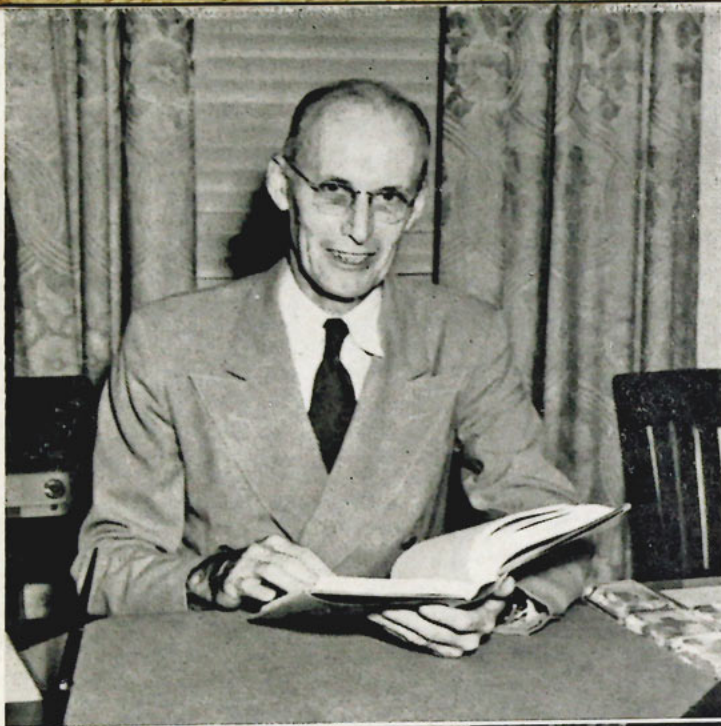

M. C. RHODES  
B.S., M.A., Ph.D.  
Dean of Administration

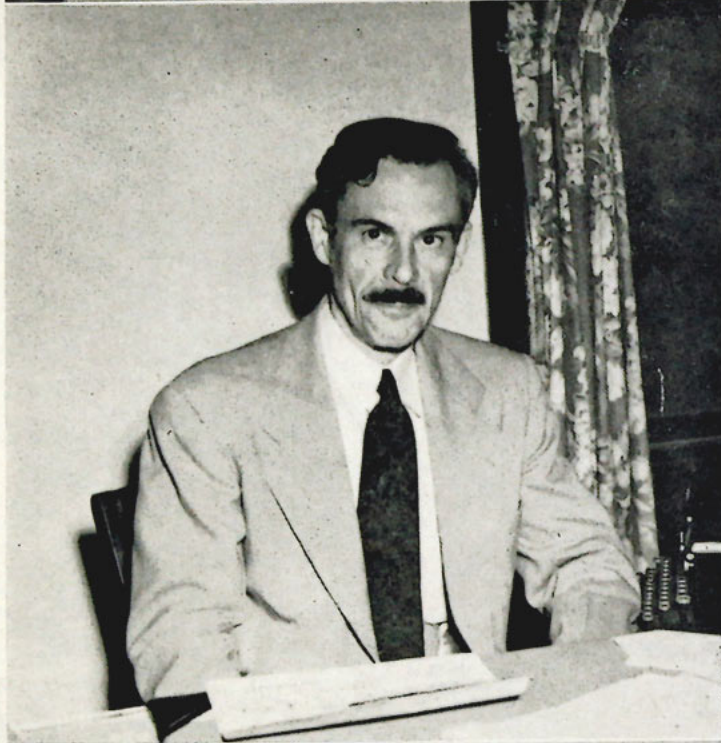

HOWARD G. BAKER  
A.B., M.A., Ph.D.  
Dean of Men



MARGARET L. DOTY  
B.S., M.A.  
Dean of Women



JOSEPH E. GOODBAR  
A.B., LL.B., LL.M., S.J.D.  
Head of Business, Commerce and Economics Department  
Associate Professor of Business Administration



RICHARD E. DARBY, B.S., Instructor of Business Administration; LAWRENCE G. ROBERTS, B.S., M.Ed., Assistant Professor of Business Administration; HAROLD A. HEISER, M.A., Associate Professor of Business Administration.

ROBBIE E. LANDRY  
B.S.  
Instructor in Secretarial Science

RUSSELL C. APPLE, A.B., M.C.S., Associate Professor of Accounting; ROY E. GEETING, B.S., M.A., Ph.D., Associate Professor of Accounting.







HOWARD G. BAKER  
A.B., M.A., Ph.D.  
Professor of English  
Head of English Department



ROBERT B. O'DONNELL, A.B., M.A., Assistant Professor of English; MARTIN J. GRIFFIN, A.B., M.A., Ph.D., Associate Professor of English.



M. C. RHODES  
B.S., M.A., Ph.D.  
Head of Mathematics  
Professor of Mathematics



ZOE COWEN, B.S., M.A., Ph.D., Assistant Professor of Elementary Education; ROBERT MOHR, B.S., M.A., Ph.D., Professor of Education; C. J. HO, A.B., M.A., Ph.D., Associate Professor of Secondary Education.

MARJORIE B. GREENBIE, A.B., Ph.D., Professor of Drama; ROY A. MCGILLIVRAY, B.L.I., M.A., Assistant Professor of Speech.

ELYSE G. SHEPPARD, A.B., M.A., Assistant Professor of Mathematics; F. C. BOLSER, A.B., M.A., Assistant Professor of Mathematics.



REUBEN D. WEBB, B.S., M.S., Associate Professor of English; EARL E. KELLER, B.S., A.B., M.A., Assistant Professor of English. LEO H. O'HARE, A.B., M.A., Assistant Professor of English.



LOUIS A. NAVA, A.B., B.S., Associate Professor of Spanish; MARY A. EMERY, M.A., Ph.D., Associate Professor of French and German; NELL DOWTIN, A.B., M.A., Assistant Professor of Spanish.







C. HERBERT LAUB, A.B., M.A., Ph.D.  
Head of History Department  
Professor of History

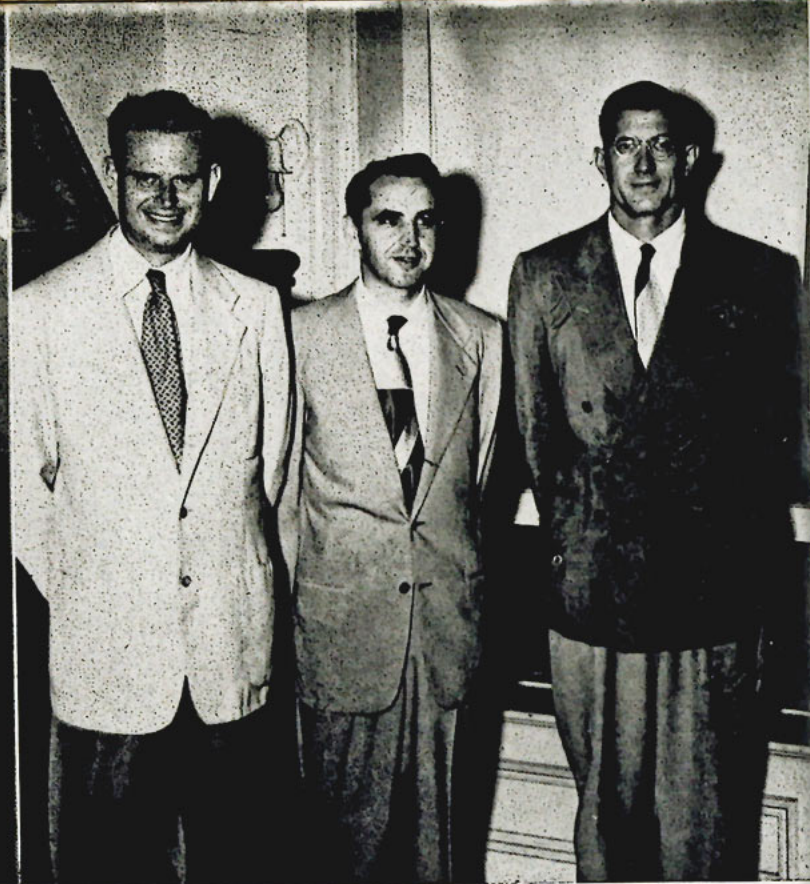

JAMES W. COVINGTON, B.S., M.A., Ph.D., Associate Professor of History and Political Science; DONALD URQUHART, A.B., M.A., Assistant Professor of Political Science; JESSE L. KEENE, A.B., M.A., Associate Professor of History and Government.

JESSE W. DEES, JR., A.B., M.A., Associate Professor of Sociology.



C. C. DENNY, B.S., M.A., Ph.D.  
Acting Professor of Psychology



LAURENCE P. GEER, B.S., M.S., Associate Professor of Chemistry; FREDERICK C. SCHUBART, Ph.D., Associate Professor of Chemistry and General Science; GUY D. BECKNELL, B.S., M.S., Ph.D., D.Sc., Professor of Physics.

STELLA M. COX, B.S., M.A., Associate Professor of Home Economics.

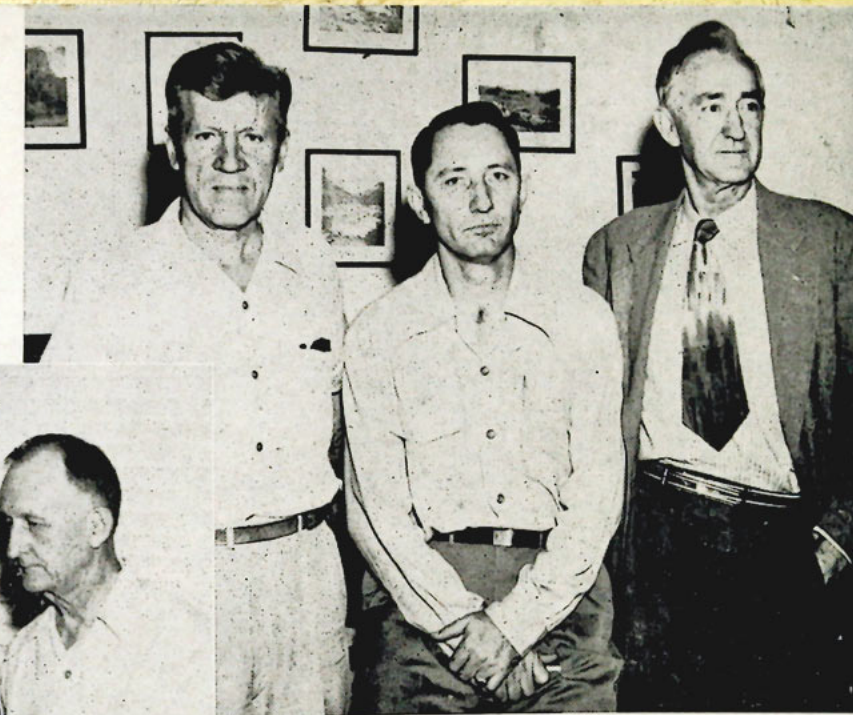

CLYDE T. REED, A.B., M.S., Acting Professor of Biology; HOBART T. GRACE, B.S., M.A., Associate Professor of Geology and Geography; WILLIAM MARION GOLDSMITH, A.B., M.A., Ph.D., Associate Professor Biological Science.

PAUL J. WAGNER, A.B., B.D., Part-time Instructor in New Testament; RABBI DAVID L. ZIELONKA, B.H., A.B., Rabbi, L.H.D., Associate Professor of Religion.





## ADMINISTRATION

MRS. SYLVIA HARBERT  
Registrar



MRS. ELLIE STEPHENSON  
Receptionist to Dean and Registrar

MARGARET SMITH, Private Instructor in Pipe Organ and Piano; OLGA NYE, Private Instructor in Voice.



STEPHEN F. PARK, A.B., M.M., Associate Professor of Music Theory; LYMAN WILTSE, Mus.B., M.M., Director of Music and Associate Professor of Voice and Violin.

MELVIN RITTER, Private Instructor of Violin; KATHLEEN WILSTE, Private Instructor in Cello.



JAMES BIGNELL, B.S., M.A., Acting Professor of Fine Art, Handicraft and Industrial; NORMAN BORCHARDT, Instructor of Fine Art; ALICE JEAN SMALL, A.B., M.A., Part-time Instructor of Art.

MILLER K. ADAMS, B.S., M.A., Associate Professor of Physical Education; BEATRICE D. BRILL, B.S., M.A., Assistant Professor of Physical Education.



Dean's Office Staff  
ASA CASSIDY, SUE SHAFFER, RUTH MILLER, WILDA PECINA, JOE CHAO





CHARLES F. STECK  
Director of Public Relations and Publicity

MRS. JOHNNIE PATE  
Assistant Treasurer



Promotion Office Staff  
Seated: JEAN STECK, CHLOE SNOW, BONNIE WEEKS  
Standing: MARY SUAREZ, CHARLES CARSON, FRANK BENTON



JEANETTE ANDREW, RAMONA McARTHUR, AIDA CASTRO, JEAN MAY  
Business Office Staff



PATTY JENKINS  
Secretary to Dean of Men

JO ANN HARDY

CLARA McPHAIL

LORRAINE ASHWORTH (Not pictured)

Secretaries to the President



MISS CHARLOTTE ANNE THOMPSON  
Librarian



TOM DODD  
Building Superintendent



MAE AVERY  
Information and PBX Operator

MARCELLA HANLEY  
Director, Women's Dormitory

MRS. C. F. STECK  
Director, Men's Dormitory

LUCY M. LANPHEAR  
ESTELLA R. CRANE  
Assistants to Librarian





# *University of Tampa*

## *Board of Trustees*

For term expiring May, 1951

HON. CHARLES F. BLAKE  
HON. HOWARD P. MACFARLANE  
MR. J. S. MIMS

MR. JAMES T. SWANN  
MR. LOUIS WELLHOUSE, JR.

For term expiring May, 1952

MR. J. CROCKETT FARNELL  
MR. J. A. GRIFFIN  
MR. GEORGE B. HOWELL

MR. V. V. SHARPE  
MR. PAUL SMITH

For term expiring May, 1953

MR. JOHN G. ANDERSON, JR.  
MR. R. J. BINNICKER  
HON. ALBERT H. CASE

MR. H. C. CULBREATH  
MR. DAVID A. FALK

For term expiring May, 1954

MR. CARL D. BROREIN  
MR. JAMES L. FERMAN  
MR. D. B. MCKAY

MR. V. H. NORTHCUTT  
MR. DAVID E. SMILEY

For term expiring May, 1955

HON. CHESTER H. FERGUSON  
HON. C. C. VEGA, JR.

MR. ROLAND A. WILSON





# ORGANIZATION





# Student Government

HOWARD SYPHER  
Student Body President

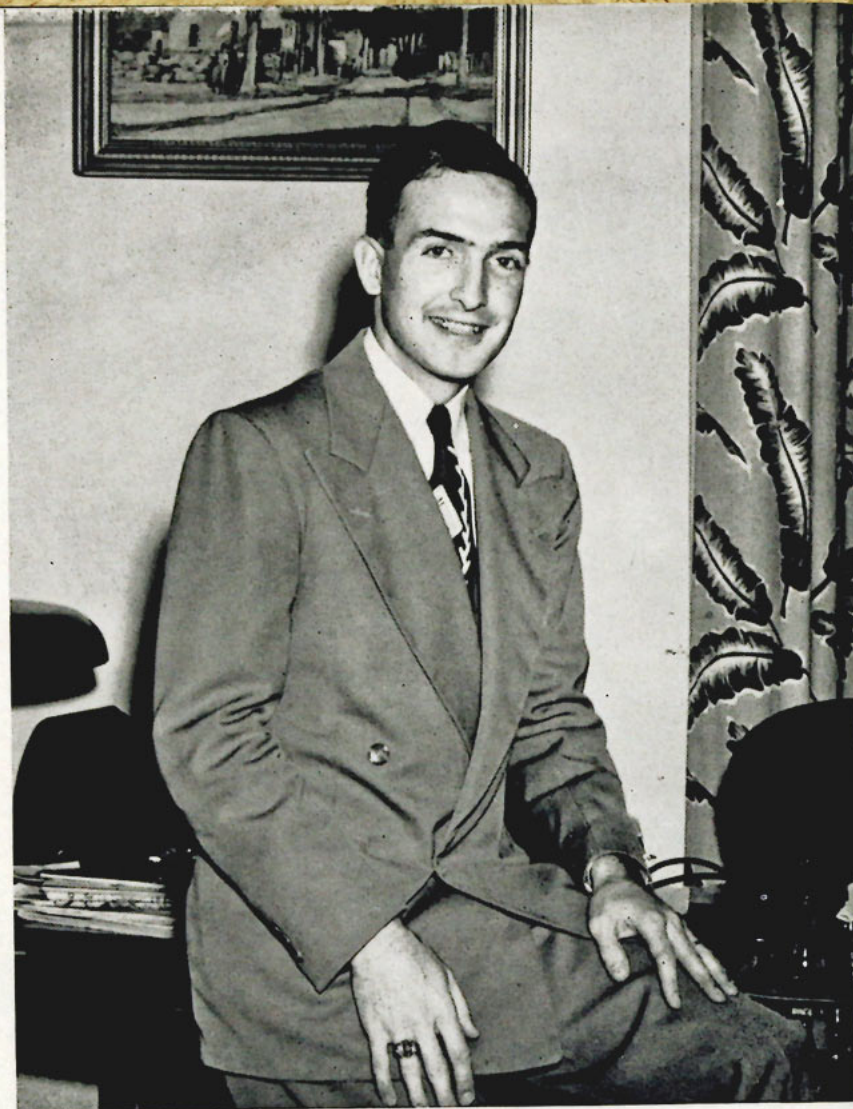

STUDENT SENATE: Left to Right: CARL COWDEN, PROFESSOR URQUHART (Advisor) DON MUNN, BETTY HAYES, CHARLES CARSON, HOWARD SYPHER, ANN PICKENS, BILL STALNAKER, WARREN WHITE, WAYNE KEENE, and RALPH STEINBERG.

## STUDENT SENATE

### This Was The Year

This was the year for the student senate. Spring of '50 found a riproaring campaign under way with many candidates bucking stiff competition to gain votes. The final tabulation found the man of the hour, Howard Sypher, elected as the new student body prexy.

Chosen as Junior Class President in '49, How-

ard seated himself behind the desk to handle the biggest job of all and carry the senate through one of its best years.

The students found Howard always ready and willing to listen to their problems or suggestions, and to face any problems that arose.

At the start of second semester an election was held to fill the vacated office of President and Vice President. Sypher was called into service and Stalnaker was forced to leave due to illness. New officers elected were William Clark as President, and Glenn Massey as Vice President.

BILL STALNAKER  
President of Senior Class and Vice-President  
of Student Body.

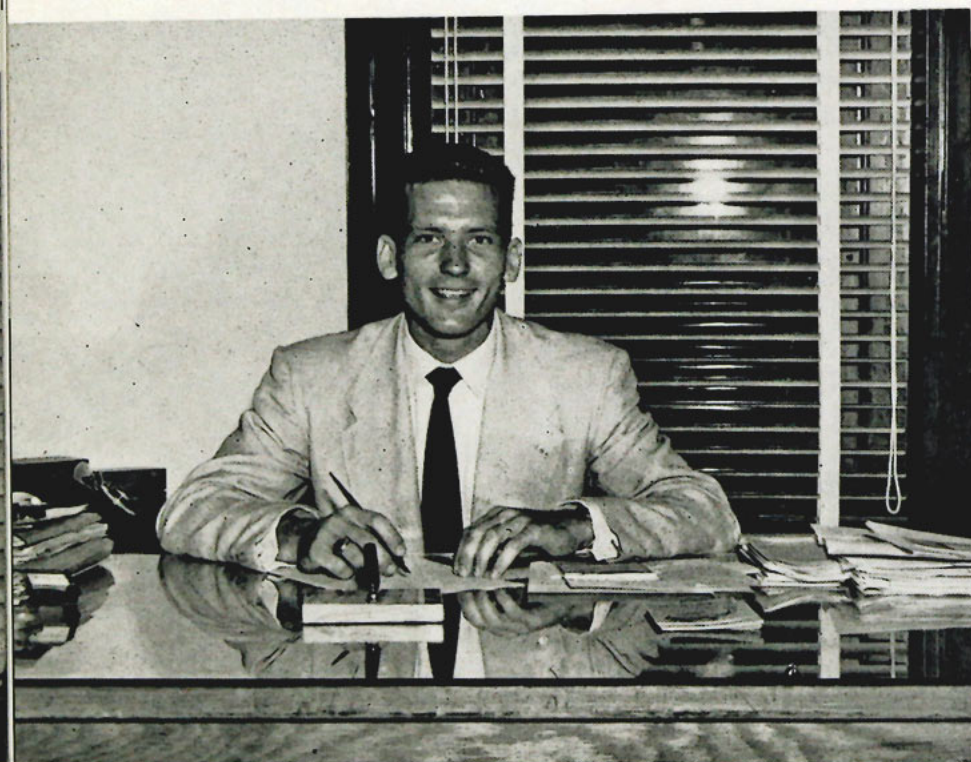



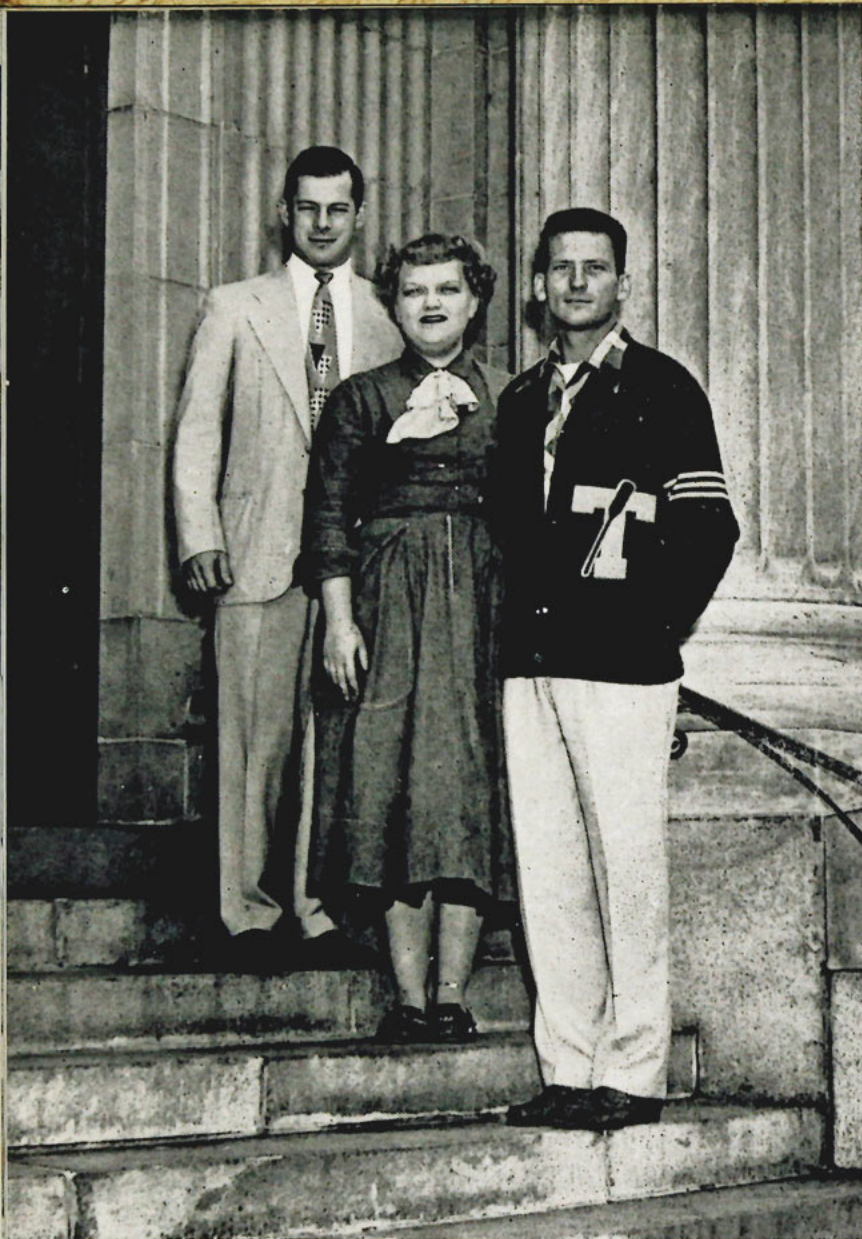

#### SENIOR CLASS OFFICERS

DON McKEE ..... Vice President  
 LULA BELLE STALNAKER ..... Secretary  
 BILL STALNAKER ..... President

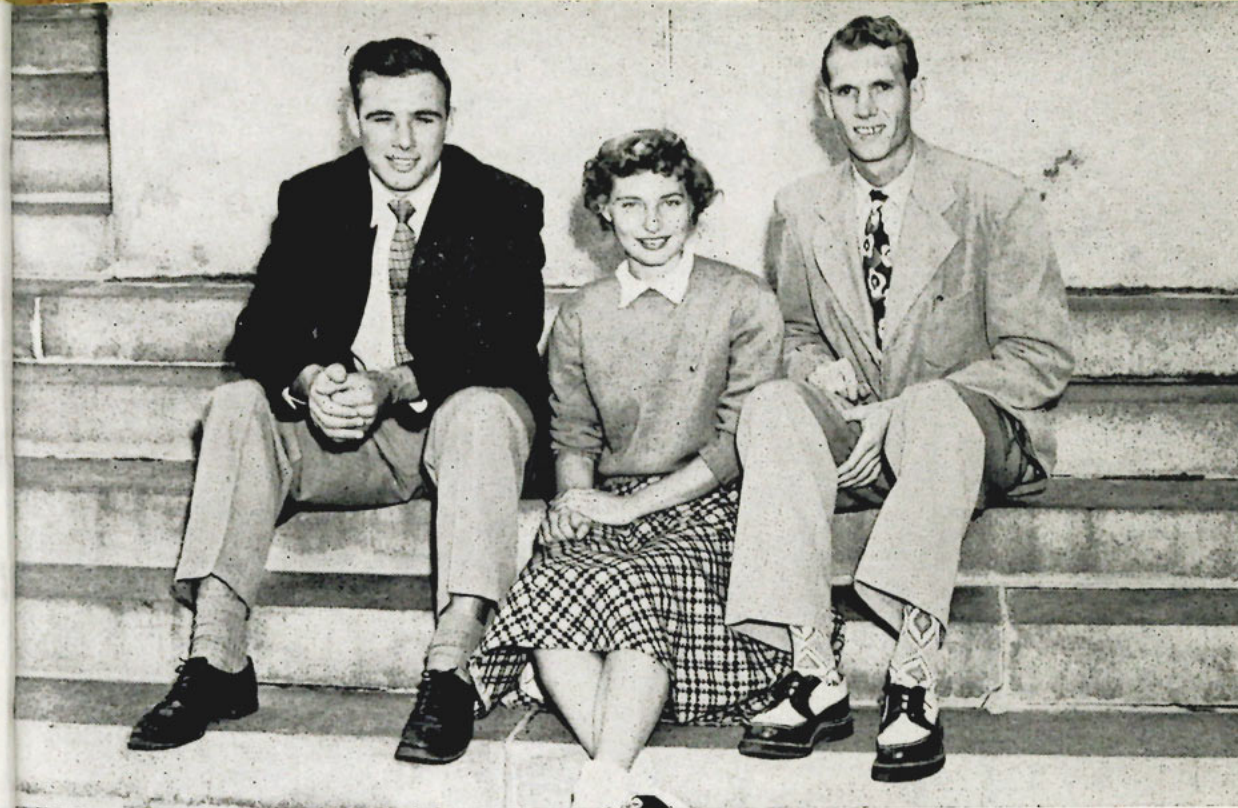

#### SOPHOMORE CLASS OFFICERS

CARL COWDEN, President; SUE SHAFFER, Secretary; FREDDIE SPENCER, Vice President.

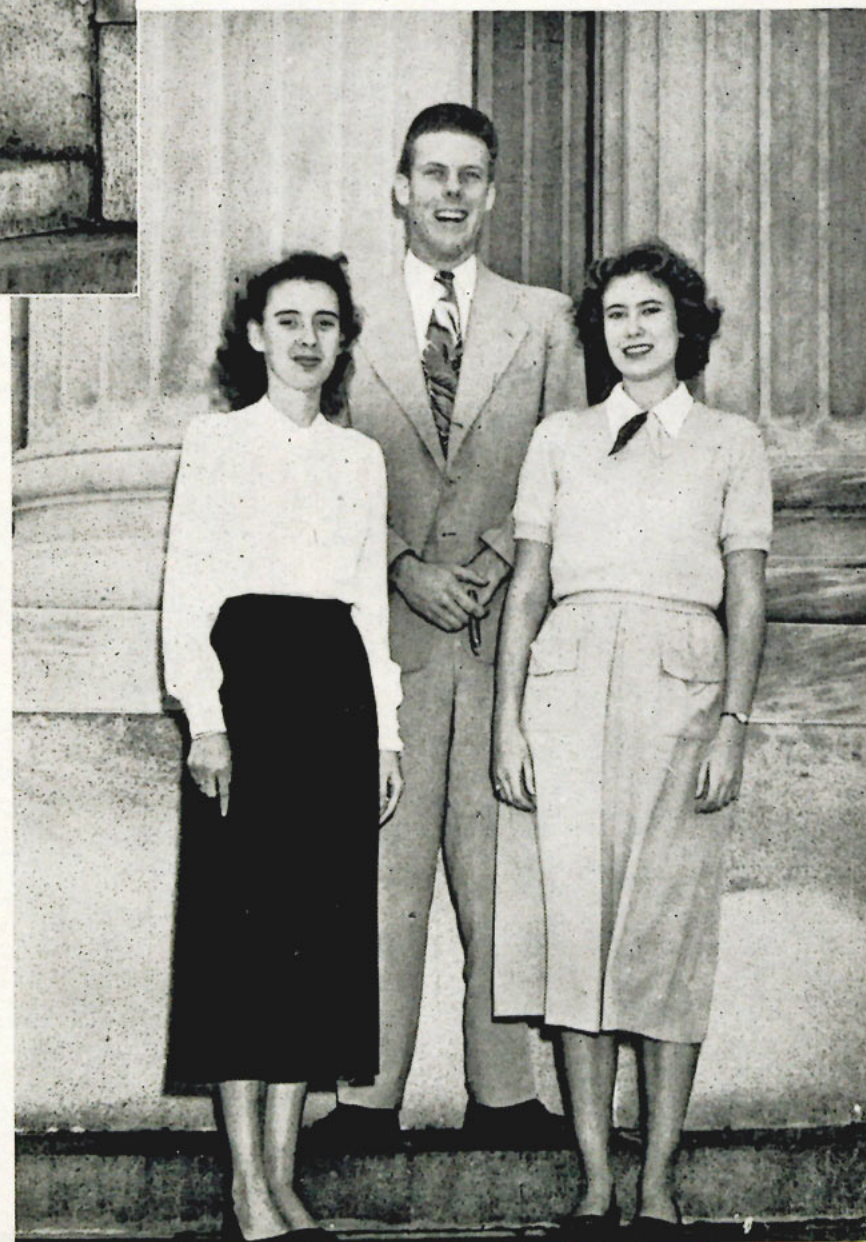

#### JUNIOR CLASS OFFICERS

JOAN WUERTZ ..... Secretary  
 WARREN WHITE ..... President  
 MARY SHERIDAN ..... Vice President

#### FRESHMAN CLASS OFFICERS

CHARLES CARSON, President; DOT CLEOTELIS, Secretary; DENNY BOYCE, Vice President.







Rat Caps must be worn

## SENATE REORGANIZED

Completely reorganized and placed on a full year activity basis, the senate won the praise and admiration of many students and administrative officials. This was the first time in the history of the University that the Student Government operated as an official body during the summer session. Fall term found the senate in full swing and ready to handle the year's activities.

Don Munn, Senior Class representative, headed the delegation of Tampa students attending the Miami Student Government Convention. Information obtained from this meeting helped the senate to organize its staff into a smoother and more efficient group.

The biggest problem to face the senate was the Parking Problem. The 1950 Fall semester brought more and more cars to U.T.'s campus and the available parking lots were overflowing. An appointed committee undertook an immediate investigation. With the cooperation of the Tampa Traffic Department, the main parking lot was paved and marked off with proper spaces. Additional space was provided in the vicinity of the Athletic Building. Ralph Steinburg was appointed parking commissioner to handle any future problems in this field. All students were issued windshield stickers with which to identify their cars and a traffic court was established to take care of all violations.

## AID TO STUDENTS

Volunteering their assistance, senate members placed themselves at many points of the registration procedure offering advice and aid to new students.

Rat week caught many an unsuspecting Freshman bowing to the desires of upper classmen. Under the able leadership of Junior Class President, Warren White, the new students were well briefed in the one week's activities and fun was had by all under the approval of the Administration.

The book exchange was continued through the services of the Senate. This served as an outlet for used books and became a great help to many students who wished to sell their used text books.

Among other duties, the Senate took on the responsibility of furnishing transportation and care for all wheelchair students wishing to attend sports events and social functions.

## BIGGER HOMECOMING

The big project was the '50 Homecoming celebration. Months of planning and preparation brought forth the biggest and best holiday weekend ever seen for U.T. Parade Marshal, Bill Stalnaker, sounded the command to step off the procession of floats that brought students, alumni, and citizens to jam the downtown streets of Tampa.



Stalnaker raises United Nations Flag presented to the student body

# Student

# Government

Senate members help during registration



Delegates prepare to leave for Miami Convention







VAL RIPLEY  
Editor in Chief

'51 saw a bigger and better newspaper under the conscientious leadership of Junior-classman, Val Ripley. It was the first time in several years that the staff had been so well organized as to promote staff interest in presenting news to the student body. The editor-

ship was placed in the able hands of Senior, Carl Erickson, after Ripley resigned to return to the United States Merchant Marine. Carl followed in Val's footsteps to bring to the students the best in news and articles of interest.

JOAN DAVIS, HELENE KELLER



CARL ERICKSON, VAL RIPLEY, LIZ SCHWARTZ, FREDDIE SPENCER



SALLY RIPLEY, ALMA PAULET, DOT CLEOTELIS AND VAL RIPLEY



JOHNNIE McLIN, FREDDIE SPENCER, MARY JO MARZOLF, LEONORE GORTON, LORAIN WEDDEL, LENA MOORE GANTT, DELORIS CARTER

Editor ..... Val Ripley  
Associate Editors ..... Carl Erickson, John Marzolf  
Business Manager ..... Helene Keller  
Ass't Business Manager ..... Joan Davis  
Advertising Editor ..... Joan Jacobson  
Exchange Editor ..... Lorraine Wedel  
Copy Editors ..... Carlos Acioli, Sam Giella  
Sports Editor ..... Phil Brunett  
Society Editor ..... Deloris Carter  
Feature Editor ..... Walt Webber  
News Editor ..... Sally Rippey  
Fashion Editor ..... Dot Cleotelis  
Staff Artists ..... Tony Couch, Liz Schwartz  
Staff Photographer ..... Hal McCaskill  
Editorial Writer ..... Freddie Spencer  
Reporters .... Roy Christ, Earl Monaghan, Michalee Slavin, Evan Karpell, Lena Moore Gantt, Mary Jo Marzolf, Phillis Hannon, Jack Kichler, Leonore Gorton, Alma Paulet, and Marjorie Christensen  
Faculty Advisor ..... Dr. H. G. Baker

MEMBER OF INTERCOLLEGIATE PRESS





DON McMAHON  
Editor in Chief



SUZANNE TURKEL  
Organizations Editor



GLENN MASSEY  
Greek Letter Editor



ROY HUNTON  
Typographer

## THE '51 MOROCCAN

PHYLLIS HANNON  
Associate Editor

HELENE KELLER  
Business Manager

JOAN DAVIS  
Assistant Business Manager

DORIS HENSON  
Fine Arts Editor

SUE SHAFFER  
Faculty and Student Government  
Editor

FREDDIE SPENCER  
Class Editor



JOHN LEINHAUSER, PHIL BRUNET, WALTER WEBER  
Sports Editors

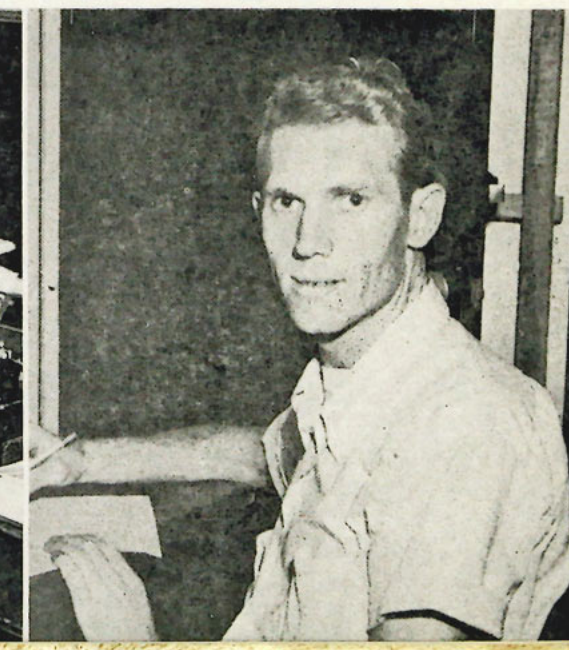





## Les Farces

PURPOSE: Les Farces was formed in October by a group of aspirant students interested in the Theatre, and especially, in Old-Fashioned Melodrama.

### OFFICERS

Georgette Fairbanks - - - - - President  
 Marion Terry - - - - - Vice President  
 Dot Cleotelis - - - - - Secretary  
 Marjorie Christensen - - - - - Treasurer  
 John Mattox - - - - - Sgt. At Arms

### MEMBERS

Georgette Fairbanks	Johnnie Fay McLin
Marion Terry	Bobbie Graham
Dot Cleotelis	Mickey Smarse
Marjorie Christensen	Fred Spenser
John Mattox	Gail Hunt
Marion Moats	Pat Monroe
Michalee Slavin	Veronica Murry
Wilma Speece	Phil Ammons

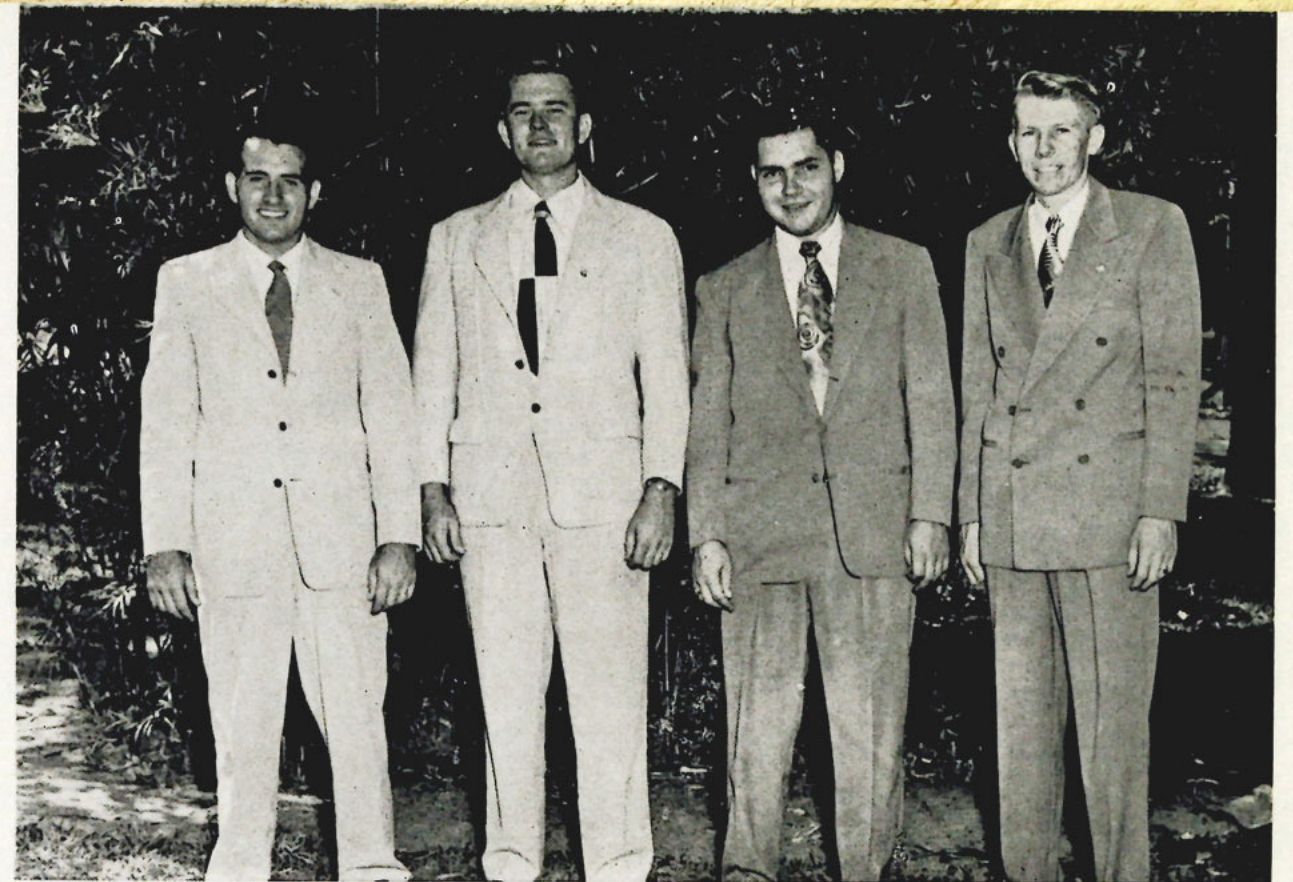

## Alpha Phi Omega

AIM: To be of service to the school, the community, the local Boy Scout Council, and the nation through group cooperation.

### OFFICERS

Clifford Palmer - - - - - President  
 Frank Stump - - - - - Vice President  
 Irving McCoy - - - - - Recording Secretary  
 Elmer Lasher - - - - - Treasurer  
 Eugene Hanna - - - - - Corresponding Secretary  
 Phillip Megahee - - - - - Historian

### MEMBERS

Clifford Palmer	Phillip O. Megahee
Frank Stump III	Irving McCoy
Elmer E. Lasher	Eugene Hanna

Sponsor or Adviser:

Professors Urquhart, Keene, Apple, Grace, Reed





#### OFFICERS

Warren White - - - - - President  
 Charles Koch - - - - - Vice President  
 Thomas Boyle - - - - - Secretary  
 William Haynes - - - - - Treasurer

### *G. G. Club*

Organized and Chartered in the fall of 1950, this Club proposed to create, establish and maintain a high level of incentive and constructive workability directed intently to the overall betterment of the University.

The G.G.'s proved their worthiness during Homecoming and other social functions of the year by performing many of the laborus and detailed jobs in cooperation with the Student Senate. Their assistance undoubtedly helped in making these functions a termendous success.

They also planned and held their own social functions throughout the year and entertained prospective members.



First Row: William Haynes, Thomas Boyle, Charles Koch, Warren White. Second Row: Paul Smarse, Pat Dixon, Carl Hay, Joe Bodo, Louis Hoppe, Ivor Sconn. Third Row: Charles Carson, Phillip Ammons, Jess Richey. Not Pictured: William Fietz, Gene Williams, Gilbert Leeper.

#### HONORARY MEMBERS

Leighton Lube  
 Jack Munz

Edward Hollingsworth  
 David Hatfield

Advisor: Mr. Charles F. Steck





## *Ace Club*

PURPOSE: To promote and further the progress of social and athletic activities which will benefit the University of Tampa's student body.

### OFFICERS

Jim Phillips - - - - -	President
Bill Kickliter - - - - -	Vice President
Johnny Cook - - - - -	Secretary Treasurer
Harry Walston - - - - -	Sgt. At Arms

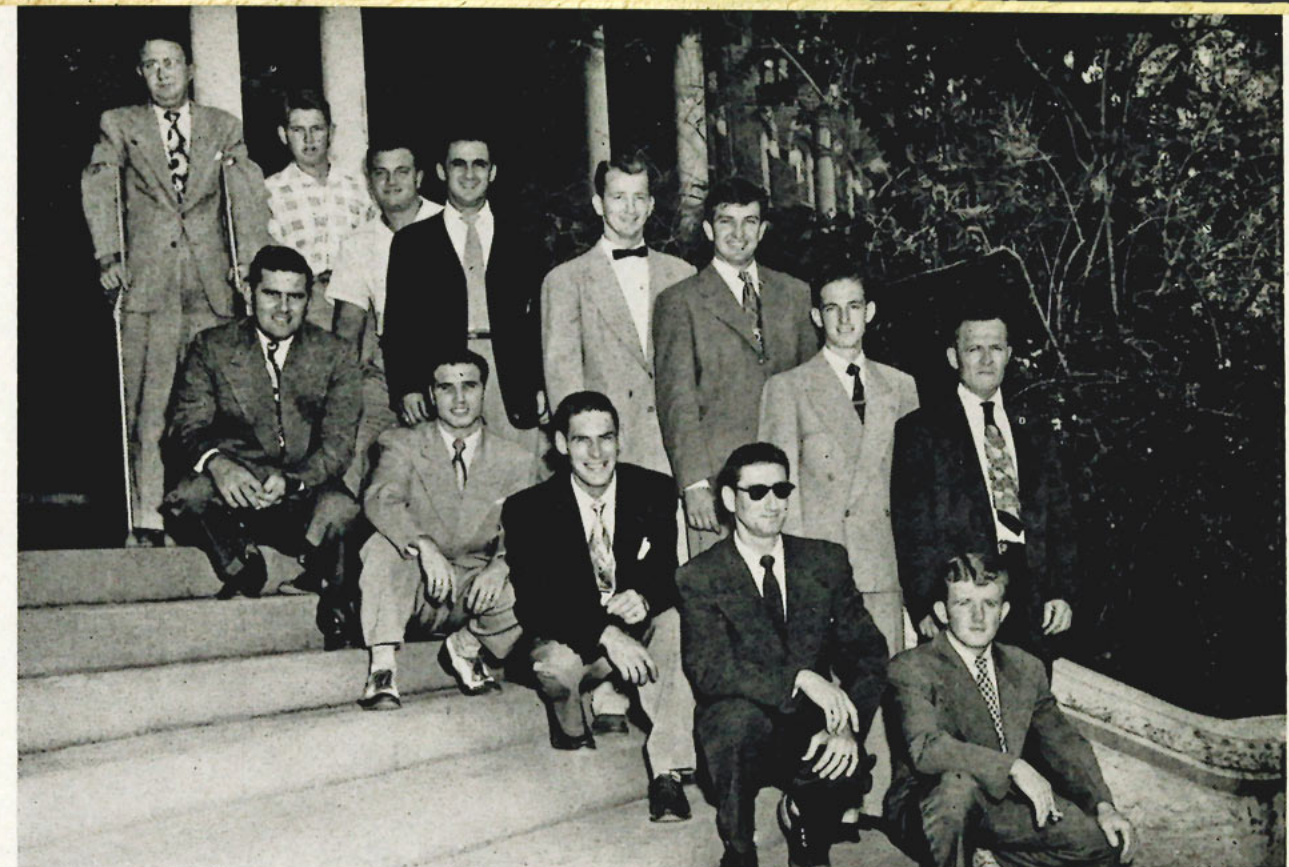

### MEMBERS

Tom Collentine  
 Joe Waite  
 Homer Hunicutt  
 Ed Silver  
 Bob Lube  
 Fred Jones

Bob Weyand  
 Kermitt Grossman  
 Kenny Foster  
 George Plomaritis  
 Marty Brooks  
 Walt Carpenter

Sponsor or Adviser: Mrs. Mae Avery, Club Mother  
 Professor Earl E. Keller, Advisor





## Spartan Wives Club

PURPOSE: To serve the University of Tampa in volunteer capacities as the Administration may consider useful. To provide social recreation for themselves, to assist their husbands while they are students, and afterwards when they have entered upon their careers.

### OFFICERS

Vera Crites	- - - - -	President
Martha Black	- - - - -	Vice President
Mary Rogers	- - - - -	Secretary
Renee Fisher	- - - - -	Treasurer

Advisor: Mrs. Russel Apple



## Girls Dormitory Club

PURPOSE: To further closer relationships between the girls living in the dormitory, and to further dormitory social activities.

### OFFICERS

Alice Thomas	- - - - -	President
Joan Jacobsen	- - - - -	Vice President
Joan Jacobson	- - - - -	Secretary Treasurer

Advisor: Miss Marcella Hanley





## Boots and Saddle Club

PURPOSE: To foster and maintain a genuine interest in the art of horsemanship among the students.

### OFFICERS

Madge Kleinhammer - - - - - President  
 Liberta Dumas - - - - - Vice President  
 Mary Washington - - - - - Secretary Treasurer  
 Advisor: Miss Beatrice D. Brill

### MEMBERS

Henry Shell	Bill Dawson
Fred Spencer	Harry Schmidt
Pat Williamson	Veronica Murray
Pat Monroe	Freddie Spencer
Gene Williams	Dick Sylte



## Le Cercle Francais

PURPOSE: To cement relations between the French students and the French-speaking people of Tampa.

### OFFICERS

Robert Day - - - - - President  
 Joyce Wiltse - - - - - Vice President  
 Patricia Neff - - - - - Secretary  
 George Hoppe - - - - - Treasurer

Sponsor or Advisor: Dr. Mary A. Emery





## Los Picaros

PURPOSE: To promote the Spanish language at the University concentrating among those students who do not know Spanihs and wish to cultivate an interest.

### OFFICERS

Laura Lopez	- - - - -	President
Amalia Faza	- - - - -	Vice President
Emily Almeyda	- - - - -	Secretary
Dalie Corces	- - - - -	Treasurer

Advisors: Nell Downtin and Prof. Louis A. Nava

## H. P. E. R. A.



PURPOSE: To stimulate a wide and intelligent interest in Health, Physical Education and Recreation. To serve as a means of disseminating information. To advance the standards of teaching and leadership. To cooperate with local, state and national Health, Physical Education and Recreational Associations. To promote social and professional cooperation between Physical Education students and faculty.

### OFFICERS

Jane Gibson	- - - - -	President
Mildred Fabian	- - - - -	Vice President
Pat Wilson	- - - - -	Secretary
Alice Thomas	- - - - -	Treasurer
Sue Shaffer	- - - - -	Publicity Chairman
Betty Burnett	- - - - -	Program Chairman

Advisor: Beatrice Brill





## Home Economic

PURPOSE: To create and promote a professional interest in Home Economics.

### OFFICERS

Betty Penia - - - - - President  
 Marjorie Oglesby - - - - - Vice President  
 Carmen de Paula - - - - - Secretary Treasurer

### MEMBERS

Carol Barnes	Anitra Davis
Elizabeth Berenguer	Ann Binton
Shirley Rector	Beulah Mae Williamson
Advisor: Miss Stella M. Cox	



## German Club

PURPOSE: To better acquaint its members with the German language and customs and to promote an understanding between the English and German peoples.

### OFFICERS

David Hostetler - - - - - President  
 James Gervers - - - - - Vice President  
 Muriel Troughton - - - - - Secretary  
 Ross Conaway - - - - - Treasurer

Advisor: Dr. Mary A. Emery

### MEMBERS

Mary Ficcio

Eddy Gross





## Future Teachers of America

PURPOSE: To enable the future teachers preparing at the University to become acquainted with their profession and meet visiting educators, as well as to have opportunities for leadership.

### OFFICERS

Charles Looper	- - - - -	President
Mildred Austin	- - - - -	Vice President
Lois Richelieu	- - - - -	Secretary
Gaston Fernandez	- - - - -	Treasurer

Advisor: Dr. Zoe Cowan

### MEMBERS

Ray E. Fernandez  
Charles Looper  
E. G. Devane  
Mildred Austin  
Lois Richelieu  
Frederick C. Miller  
Robert E. Deen  
Gaston Fernandez

Ruth M. Davis  
Walter H. McCall  
Frank V. Selph  
Ursula Hacs  
Deloris Patrick  
Ardelle A. Austin  
Jayne V. Anderson



## Chemistry Club

PURPOSE: To afford an opportunity for the students of chemistry to become better acquainted, to secure the intellectual stimulation that arises from professional association, to secure experience in preparing and presenting technical material before chemical audiences, and to instill a professional pride in chemistry and chemical engineering.

### OFFICERS

Howard Allen	- - - - -	Chairman
James Gervers	- - - - -	Acting Vice Chairman
Mary Ficcio	- - - - -	Treasurer
Jean Bradley	- - - - -	Secretary
Frank Felicione	- - - - -	Publicity Chairman

Advisor: Professor Geer, Dr. Schubart

### MEMBERS

Howard Allen  
James Gervers  
Mary T. Ficcio  
Jean Bradley  
Frank Felicione  
Muriel Troughton

William Riley  
Marion Tomkins  
Bruce Renner  
Roger Chisholm  
Sam Carbin  
James Russell



## DEBATE SOCIETY

**PURPOSE:** To provide means for practicing public speaking and debate and to foster cultural relations with other universities and colleges through intercollegiate debating.

### OFFICERS

Mary Ficcio - - - - - Debate Manager  
Mary Alice Chariton - - - - Vice President  
Sheila Fernandez - - - - - Secretary

### MEMBERS

Robbins Denham Patricia Neff  
Ernest Dossey John Mattox  
Sheila Fernandez Ann Pickens  
Mary Ficcio William Kelly

Bobby Graham

Advisor: Roy A. McGillivray



## UNIVERSITY BROADCASTING SERVICE

**PURPOSE:** To offer to interested students an opportunity to learn the fundamentals of radio broadcasting by presentation of programs of universal interest.

Some of the activities of the year and details: The program "Spartan Sports" broadcast over WFLA every Friday at 10:45 P.M. On this program, the star athlete of the week is discussed, a broad weekly sweep of sports events at home and abroad is made, and a sports personality is interviewed. "Spartan Sports" has brought to the microphone great alumni athletes like Crockett Farnell, Al Yorkunas, Rudy Rodriguez. Tampa's first coach, Nash Higgins, its present headcoach, Frank Sinkwich, Pete Norton, Sports' Editor of the Tampa Tribune, and Zack Taylor, manager of the St. Louis Browns. The Spartan Radio Workshop Dramas, documentary and otherwise are produced over WDAE. Novels and great dramas are adapted to radio by this group.



### MEMBERS OF THE EXECUTIVE BOARD

Frank Czolgocz - - - - Chairman  
John Mattox Cecil Alcorn  
Edward Garnett Roy Hunton

Sponsor or Advisor:  
Roy A. McGillivray



## Newman Club

**PURPOSE:** To foster the spiritual, intellectual and social interests of Catholic students of the University.

### OFFICERS

James Hefren - - - - - President  
George Felke - - - - - Vice President  
Evelyn Perez - - - - - Secretary  
Mary Ficcio - - - - - Treasurer

Advisor: Father Mallen





## Westminster Club

PURPOSE: To strengthen, correlate and unify all Presbyterian organizations into one all inclusive program; and to encourage activities in the school which are essential for Christian and social development.

### OFFICERS

Verlin Guernsey - - - - - President  
 Joyce Boothby - - - - - Vice President  
 Harriet Mallard - - - - - Secretary  
 Joyce Wiltse - - - - - Treasurer

Advisor: Mr. Jesse Keene

### MEMBERS

All Presbyterian students



## Methodist Student Organization

PURPOSE: To provide for the spiritual, moral, social and intellectual needs of the college students and serve as a connecting link between the University student body and the local churches.

### OFFICERS

Robbins H. Denham - - - - - President  
 Panky Hall - - - - - Vice President  
 Ursula Hacsí - - - - - Secretary  
 Mary Cacciatoria - - - - - Treasurer

Advisor: Dr. Herbert Laub

### PASTOR COUNSELOR

Rev. O. Alton Murphy, Pastor of Hyde Park Methodist Church





# Canterbury

AIM: The Canterbury Club has a two-fold purpose. The first is to provide opportunity for students to receive the teachings and life of Christ through the faith and practice of the Episcopal Church. The second is to witness on campus the Lordship of Christ over the whole life of mankind.

## OFFICERS

- Phil Ammons - - - - - President
- Elizabeth Berenguer - - - - - Vice President
- Beatrice Peters - - - - - Secretary-Treasurer

Advisor: The Rev. Clarence W. Brickman



# Baptist Student Union

PURPOSE: To achieve, with the help of all Baptist students, a three-fold enlinkment between students, college and the church.

## OFFICERS

- Guss Ross - - - - - President
- Elizabeth Birge - - - - - Vice President
- Wayne Keene - - - - - Secretary-Treasurer

Advisor: Prof. Reuben D. Webb



# GREEK LETTERS







FIRST ROW: DELORES CARTER, ELIZABETH BERENGUER, MARJORIE OGLESBY, JACK HENDRICKS, LENA MOORE GANTT, GLENN MASSEY. SECOND ROW: LYNN WOODDY, ED HAHN, RALPH KITCHEN, DON McMAHON, WILLIAM ANTONINI, DON MUNN, BETTY HAYES, FRANK PUGLISI, LULA BELLE

## PANHELLENIC COUNCIL

JACK HENDRICKS ..... PRESIDENT

WILLIAM ANTONINI ..... VICE PRESIDENT

MARJORIE OGLESBY ..... SECRETARY-TREASURER

### REPRESENTATIVES

ALPHA GAMMA ..... ELIZABETH BERENGUER, DELORES CARTER

DELTA KAPPA ..... LENA MOORE GANTT, GLENN MASSEY

SIGMA THETA PHI ..... MARJORIE OGLESBY, BETTY HAYES

ZETA DELTA PHI ..... LULA BELLE STALNAKER, EVELYN PEREZ

BETA CHI ..... MIKE DIEZ, WILLIAM ANTONINI

KAPPA SIGMA KAPPA ..... LYNN WOODDY, ED HAHN

RHO NU DELTA ..... FRANK PUGLISI, AUGUSTO CRISTALES

SIGMA KAPPA NU ..... DON MUNN, JACK HENDRICKS

TAU OMEGA ..... RALPH KITCHEN, DON McMAHON

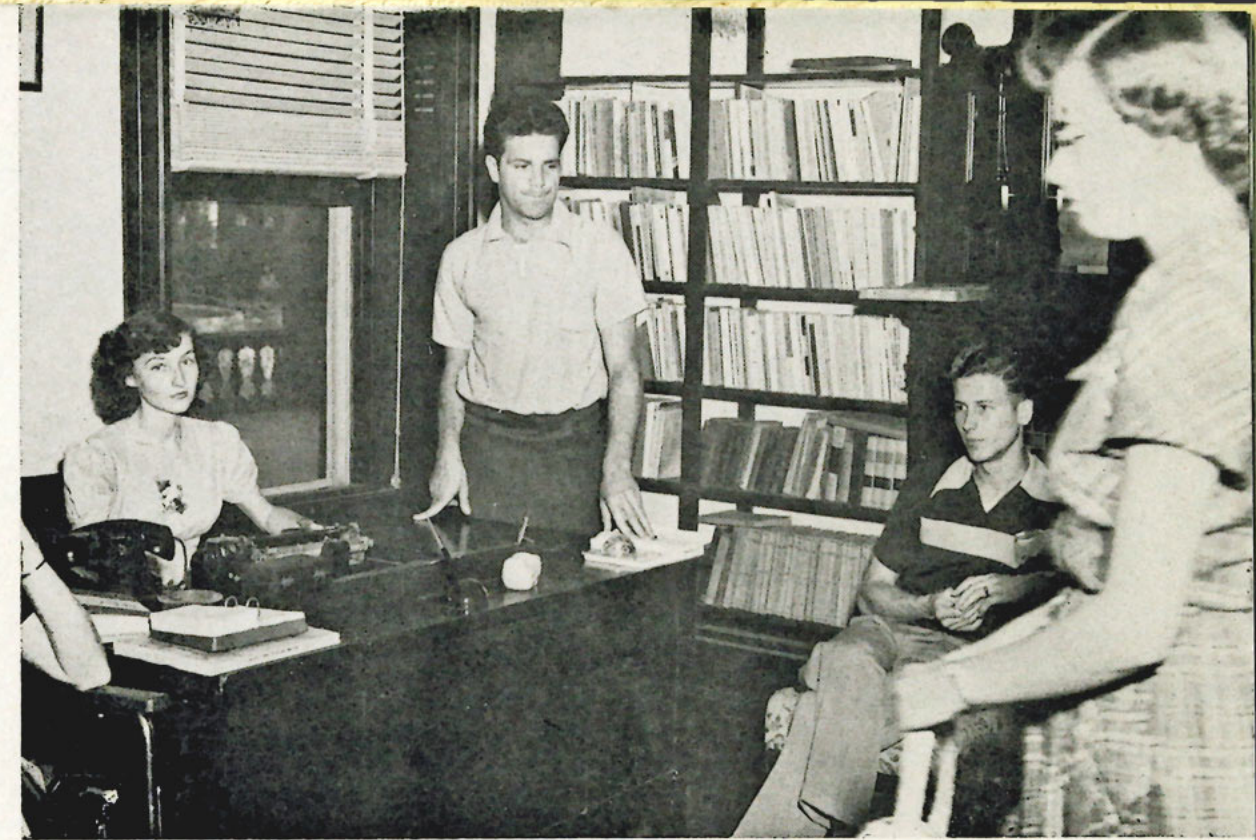

SKINNY ANTONINI CONDUCTS REGULAR MEETING.



MEMBERS DEBATE BUSINESS OF MEETING.







ELIZABETH BERENGUER, MARY CACCAIA-  
TORE, AMALIA FAZA, CAROL BARNES,

ELIZABETH BERENGUER.....	PRESIDENT
AMALIA FAZA.....	VICE PRESIDENT
MARY CACCIATORE.....	SECRETARY
CAROL BARNES.....	TREASURER

FOUNDED: 1936	CHARTERED: 1937
COLORS: GREEN AND WHITE	FLOWER: CHRYSANTHEMUM

Alpha Gammas Took Top Honors.

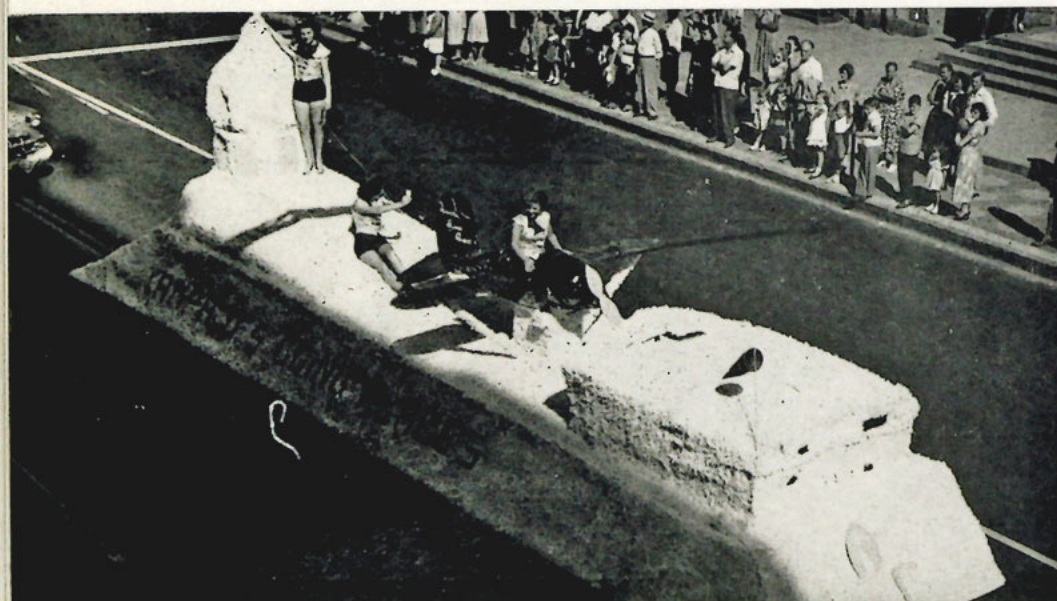

## ALPHA GAMMA

At the second assembly of the year, Alpha Gamma sorority received the Intramural Trophy which is given to the winning team in the women's division. The sorority had first place in basketball, volleyball, softball and bowling, and second place in hockey. On November 28, after the Appalachian-Tampa game, we had the Hobgoblin Hop at the Hellenic Center. The dance was very successful.

During Homecoming we reached the heights by winning the prize for the best float in the parade, the award being presented to us at halftime at the Homecoming game. The active chapter entertained the alumnae after the game with a buffet supper at the Hillsboro Hotel.

The most important event of the year has been the redecoration of the sorority room, which now is equipped with new furniture, rug and drapes. To celebrate the event the active chapter gave a housewarming at the sorority room which was attended by both the active and the alumnae chapters.



MEMBERS: FIRST ROW: PAULINE PAPIA, EMILY ALMEYDA, DELORES CARTER, CARMEN DePAULA. SECOND ROW: CAROL BARNES, AMALIA FAZA, ELIZABETH BERENGUER, MARY CACCIATORE. THIRD ROW: LAURA LOPEZ, RITA SOSA, DALIA CORCES, BETTY ROSE WAGES. FOURTH ROW: MARY RUTH VACCARO, LILLIAN PULEO, ALICE RODRIGUEZ, LUCILLE CSARUSO, CONNIE ESPINOSA.

### PLEDGES:

HELEN BRITO, JOSEPHINE CACCAMO, GEORGETTE FAIRBANKS, GLORIA GONZALEZ, MARITA HO, KATHERINE LABARBERA, BARBARA LAMBERSON, GLORIA LOPEZ, JOAN MASSARO, RUTH MICKELSON, ROSE MINARDI, JOHNNIE FAY MELIN, PATSY MONROE, MRS. LEO O'HARE, BETTY PALMER, JOSEPHINE SEOANE, MARY ST. PAUL, ROSALIND VALENTI.

Members Relax in Newly Decorated Sorority Room.







JOAN WUERTZ, ELEANOR BLACKWELL, LOIS RICHELIEU, LENA MOORE GANTT.

## DELTA KAPPA

Many honors came to members of Delta Kappa sorority in 1950-51. Louise Jenkins and Dorothy Bachman were elected to Who's Who. Glenn Massey was elected Vice President of the Senior Class and President of the Intersorority Council, and Joan Wuertz was chosen Secretary of the Junior Class.

Georgia Reed received the Higgins Scholarship Pin for having the highest scholastic average for the previous semester in the sorority. Anna Ruth Beck and Mary Ester Bartlett were in the Court of the Homecoming Queen. Mary Ester was also named Miss Tampa of 1950.

Lena Moore Gantt, Glenn Massey, Alice Thomas, Mary Ester Bartlett, and four pledges, Layne Anderson, Sylvia Hainsworth, Joyce Boothby, and Marjorie Christensen, were elected as daughters of Sigma Kappa Nu.

The year was highlighted socially by the Night Club Dance, and, in the spring, the Lead Out Dance, introducing the new pledges. The sorority gave a Thanksgiving breakfast and a Christmas party and dinner. They also prepared baskets for needy families on both occasions. The Delta Kappa float won second award at Homecoming.

LENA MOORE GANTT	PRESIDENT
ELEANOR BLACKWELL	VICE PRESIDENT
LOIS RICHELIEU	SECRETARY
JOAN WUERTZ	TREASURER

FOUNDED: 1933      CHARTERED: 1933  
 COLORS: RED & WHITE      FLOWER: RED & WHITE CARNATIONS  
 MISS STELLA COX, ADVISOR

The D. K. Bandwagon.



MEMBERS: FRONT ROW: ELEANOR BLACKWELL, LOU RANDALL, JEAN STECK, ELIZABETH LAMBERT, LOUISE JENKINS, LOIS RICHELIEU. SECOND ROW: DOROTHY BACKMAN, GLENN MASSEY, JOAN IRVIN, FRANCES STEVENSON. THIRD ROW: JOAN WUERTZ, DORIS HENSON, ALICE THOMAS. FOURTH ROW: GEORGIA REED, MARY ESTER BARTLETT. FIFTH ROW: SHEILA FERNANDEZ, ANNA RUTH BECK. SIXTH ROW: LENA MOORE GANTT.

PLEDGES:  
 ARDELLA AUSTIN, JAYNE ANDERSON, BARBARA BILLET, JOYCE BOOTHBY, MARJORIE, CHRISTENSEN, HELEN CLEOTELIS, SYLVIA HAYNESWORTH, ELEANOR CARDEN, PAT HARRIS, JOAN JACOBSON, JOAN JAMERSON, MARY FRANCES MACMURRAY, MARY JO MARZOLF, PAT NEFF, HO LYNN RHODES, SALLY RIPPEY, CHLOE SNOW, ELIZABETH SWARTZ, HELEN TONLINSON.

Pledges are presented at Lead Out Dance.







MARJORIE OGLESBY, MILDRED FABIAN,  
SHARON STANALAND, NELLIE BATES.

## SIGMA THETA PHI

The Sigma Thetas had for the theme of their float this year "The University of Tampa Unites the Nations." Pat Batts was chosen a member of the Queen's Court at Homecoming.

Pat Batts was also a sponsor for the Beta Chi 'T' Dance this year, and Mitzi Hoffer was chosen to be a sponsor for the Rho Nu Delta Carnation Ball.

The first social event of the year was the "Cha Chi Woo," the Holiday Ball, which was held at the China Clipper. In January the members and alumnae had an informal party on the Causeway. The rushing season for the sorority began with a Hobo Party given by Sigma Theta alumnae.

Our social year closed with the traditional Stardust Ball, held in May at the Tampa Yacht and Country Club. At this time the pledges were formally introduced. Each pledge was introduced through a large silver star and was met by her sorority mother, who presented her with a gift. The last girl to be presented was named the outstanding pledge and was given a pledge ring.

MARJORIE OGLESBY	PRESIDENT
MILDRED FABIAN	VICE PRESIDENT
SHARON STANALAND	SECRETARY
NELLIE BATES	TREASURER

FOUNDED: 1934  
COLORS: SILVER AND BLUE  
MISS CHARLOTTE ANNE THOMPSON, ADVISOR

CHARTERED: 1934  
FLOWER: RED ROSE

Different nations are represented for Homecoming Parade.



MEMBERS: FRONT ROW: PAT BATTS, PRISCILL A ROMEO, MADGE KLEINHAMMER, MITZI HOFFER, BETTY HAYES. SECOND ROW: SHARON STANALAND, MARJORIE OGLESBY, MILDRED FABIAN, NELLIE BATES. THIRD ROW: KAY JOHNSON, MISS CHARLOTTE ANNE THOMPSON, CLARA CUEVAS. FOURTH ROW: SUE SHAFFER, KATHERINE SUMNER, DOROTHY JOHNSON.

### PLEDGES:

MARY ANN BILINSKI, ELIZABETH BIRGE, EULA BRAXTER, BETTY BURNETT, HELEN CLEOTELIS, NAOMI CRAIG, ANN GARDNER, SARA KIRKLAND, JOY McCORMICK, ANN MOORE, PEGGY MOSBACKER, BEA PETER, ANN SHAFFER, BETTY SLOTT, KATHERINE WEEKLY, PAT WILLIAMSON.

Chia Chi Woo Holiday Ball.







## ZETA DELTA PHI

Zeta Delta Phi gave two very successful dances, the Cabaret Dance in February, and the Cinderella Ball in May. The latter was held at the Tampa Golf and Country Club at Forest Hills.

The sorority won the intramural bowling championship. Two of our members held class offices this year. Lula Belle Stalnaker was Secretary of the Senior Class and Mary Sheridan was Vice President of the Junior Class. Evelyn Perez served as Secretary of the Newman Club. Marion Terry and Michalee Slavin were prominent in University dramatics.

Lula Belle Stalnaker was a sponsor for the Beta Chi 'T' Dance and the Rho Nu Delta Carnation Ball.

The new sorority room has been attractively furnished, and one of our pledges, Carol King, is painting several pictures which will be placed there.

An important event was the forming of the Zeta Delta Phi Alumnae Club. Louise Clayton was elected President, and Meredith Weber and Katherine Sible were chosen Vice President and Secretary-Treasurer respectively.

LULA BELLE STALNAKER, MARY SHERIDAN,  
EVELYN PEREZ.

LULA BELLA STALNAKER.....	PRESIDENT
MARY SHERIDAN.....	VICE PRESIDENT
EVELYN PEREZ.....	SECRETARY-TREASURER

FOUNDED: 1946	CHARTERED: 1947
COLORS: PINK, GREEN, AND SILVER.	FLOWER: PINK RADIANCE ROSE
MISS BEATRICE BRILL, ADVISOR	

Football bound.



MEMBERS: FRONT ROW: RITA WARD, SECOND ROW: LULA BELLA STALNAKER, MARY SHERIDAN.  
THIRD ROW: EVELYN PEREZ, MISS BEATRICE BRILL, JEAN McCREA, SHIRLEY RECTOR.

### PLEDGES:

ROSEMARY BUGNA, JOAN DAVIS, CARAL KING, DOROTHY MACMILLAN, MILDRED MUELLER, MICKALEE SLAVEN, JUANETA SMITH, MARION FERRY.

Members make the most of beach parties.





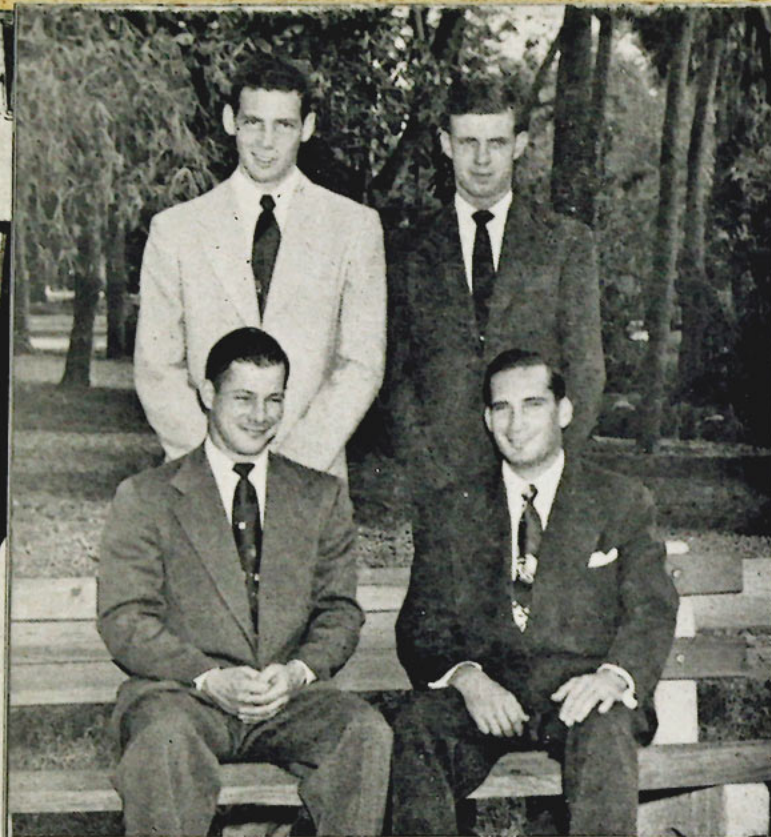

DON McKEE, MIKE DIEZ, ROBERT BROREIN, MARVIN HARDIN.

## BETA CHI

Beta Chi was outstanding in intramural sports in 1950-51, winning the football championship and placing third in basketball and volleyball.

Bill Stalnaker, Jose Unsiog and Paul Danahy were elected to Who's Who. During the first semester Bill Stalnaker served as President of the Senior Class and Vice President of the Student Body. Another member of the fraternity, Bill Antonini, was President of the Panhellenic Council.

At Homecoming the fraternity was host to the alumni at a breakfast at the Floridian. Shirley Rhodes was the Beta Chi candidate for Homecoming Queen.

During the Christmas holidays, Beta Chi moved into its new rooms on the second floor of the University building.

On December 11, Mike Diaz resigned as President of the fraternity, and Harry Seely was elected to succeed him in that office.

The fraternity promoted a very successful project and were able to donate \$175 to the University Scholarship Fund.

Among the most successful social events of the year were Beta Chi's traditional 'T' Dance, held in October, and the fraternity's annual spring dance, the Bowery Ball.

MIKE DIEZ	PRESIDENT
DON McKEE	VICE PRESIDENT
MARVIN HARDIN	SECRETARY
ROBERT BROREIN	TREASURER

FOUNDED: 1933

COLORS: BLACK AND WHITE

DR. C. HERBERT LAUB, ADVISOR

CHARTERED: 1933

FLOWER: WHITE ROSE

The Beta Chi Spartan Special.

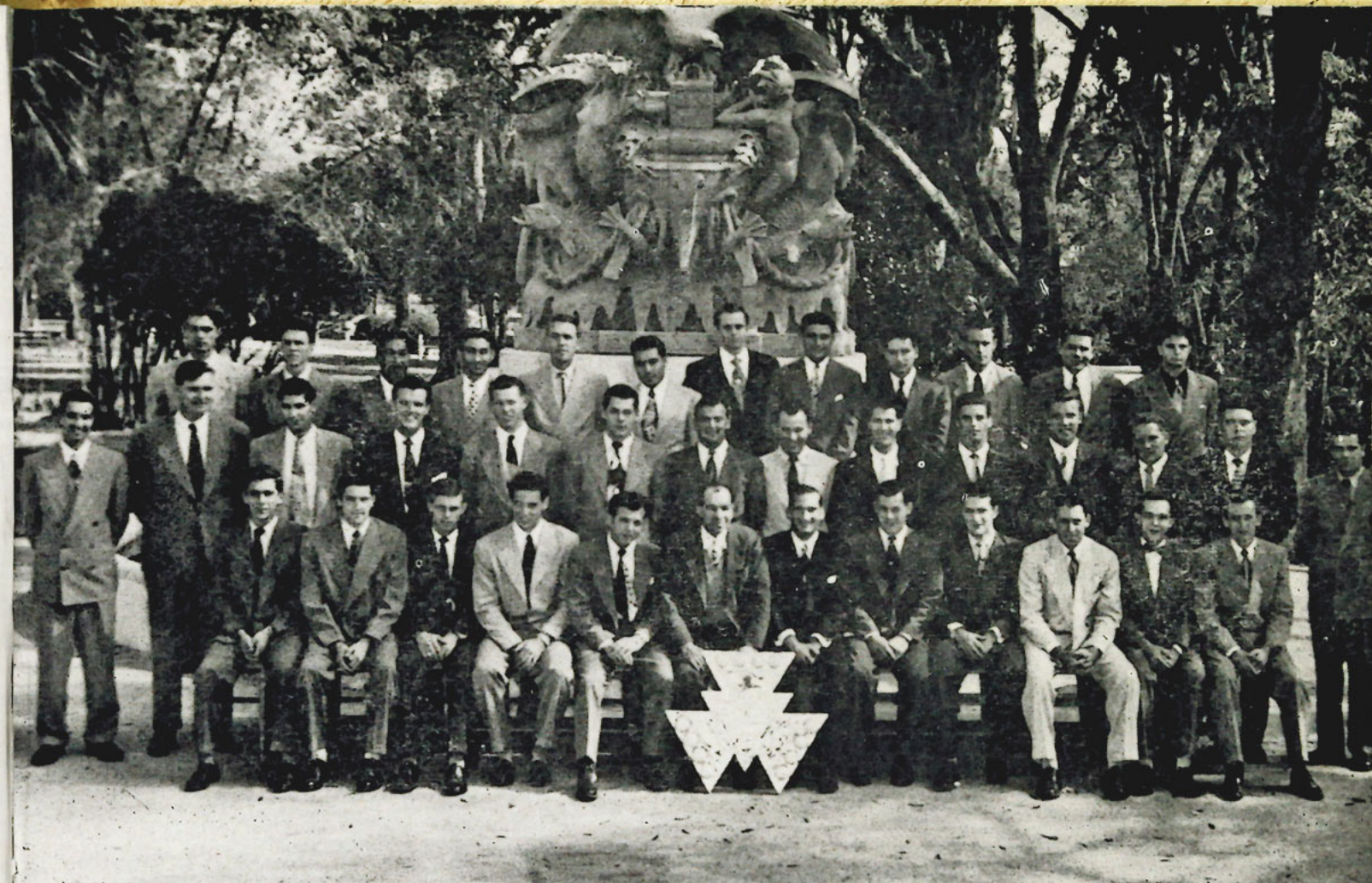

MEMBERS: FRONT ROW: MANNY SUAREZ, PAUL DANAHY, MARVIN HARDIN, ROBERT BROREIN, LARRY GIARGIARI, HARRY SEELY, MIKE DIEZ, DON McKEE, TONY COUCH, WALTER RAPOPORT, BILL KNIGHT, JOHN NANCE. SECOND ROW: FRED SPENCER, PHIL BRUNET, CARL ERICKSON, NED MALONEY, RAYMOND STEWART, JOE McKEE, BILL MEARS, BILL RANDALL, DeFOREST LaVOY, JERRY MAIER, TONY JONAITIS, ROBERT JOHNSON, RICHARD PULS, WILLIAM ANTONINI. THIRD ROW: VINCENT SULTENFUSS, CLIFF BUCHANAN, JOSE UNSIOG, CARLOS ACIOLI, OTIS COLLINS, JAMES ECONOMOS, LEO FINCH, EMIL SCHIAVONE, EARL MONAGHAN, GENE KING, MARK CLARK, STANLEY CROCKER.

### PLEDGES:

ALBERT ABDELNOUR, TOM BATTAGLIO, BOB BEACH, MARTIN BROOKS, BOB COGAN, JOHN COOK, BOB CROSBY, DICK FREEMAN, TOM GALLIN, DAVE HATFIELD, BOB HATHAWAY, ALEX HAY, CARL HAY, J. HOPKINS, BILL HOVANCE, CHARLES KOCH, JIM MITCHELL, PETE MILIAN, JESS RICHEY, JOHN STEELE, BILL THRIFT, HARRY WALSTON.

Pledges prepare for informal.







BRUCE ADAMS, EDWARD HAHN, VINCENT NUCCIO. PROF. ROY A. MCGILLIVRAY, LYNN WOODY.

## KAPPA SIGMA KAPPA

The Fall Dance, held on the front porch of the University, opened the social season for Kappa Sigma Kappa. The new fraternity song, "Darling of Kappa Sigma Kappa," written for and dedicated to the local chapter by Spencer Williams, noted New York songwriter, was introduced.

At Homecoming the chapter entered an impressive float, depicting "Peace Through Education." During Homecoming week rooms were provided at the Hillsboro for the alumni and visiting guests.

In December, the fraternity made its annual contribution of Christmas gifts to all children at the Florida Avenue Children's Home.

The big event of the year occurred in March when the fourth Anniversary Ball was held at the Crystal Ball. Miss Francella Smith was presented as the Fraternity Sweetheart, climaxing this most enjoyable event. Presentation of the Most Outstanding Pledge award was made to Freddie Spencer.

In the short span of five years, the Florida Alpha chapter of Kappa Sigma Kappa has grown from a small local group to the leading Florida chapter of this national fraternity.

LYNN WOODY	PRESIDENT
VINCENT NUCCIO	VICE PRESIDENT
EDWARD HAHN	SECRETARY
BRUCE ADAMS	TREASURER

FOUNDED: 1867, VIRGINIA MILITARY INSTITUTE. FLORIDA ALPHA CHAPTER FOUNDED IN 1946, UNIVERSITY OF TAMPA.  
 COLORS: PURPLE AND GOLD FLOWER: IRIS  
 PROFESSOR ROY MCGILLIVRAY, ADVISOR

The United Nations was their theme.

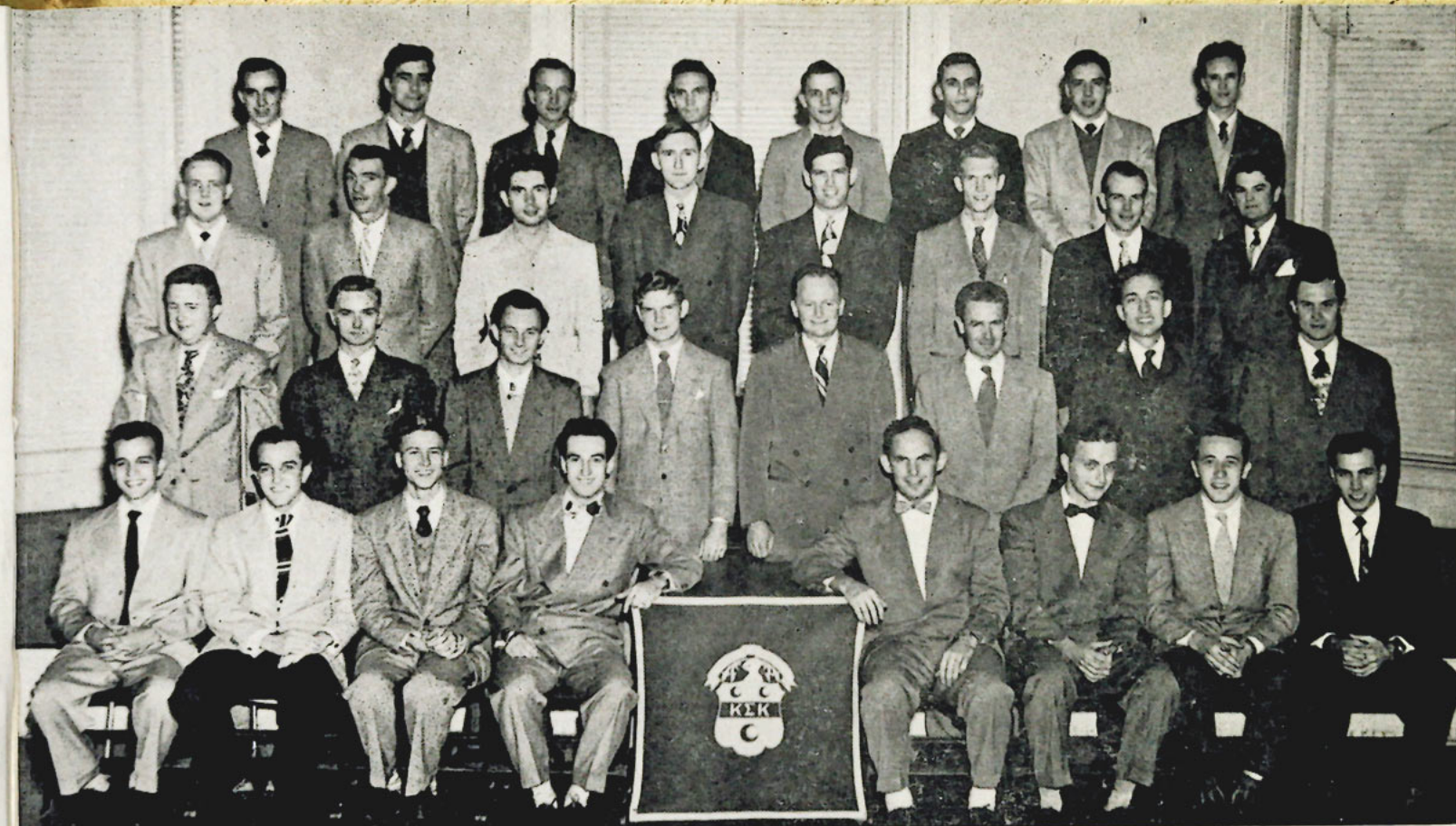

MEMBERS: FIRST ROW: HUBERT ESPINA, HECTOR ESPINA, ED HAHN, VINCENT NUCCIO, LYNN WOODY, BRUCE ADAMS, PAUL SOPER, JOHN ARGERIOUS. SECOND ROW: ROBERT LUBE, JAMES GERVERS, HILTON ELLIOTT, EDWARD BIRKEY, ROY JAUDON, DeLOSS WEYANT, LLOYD ROARK, VERN CHERRY. THIRD ROW: RUSSELL MATTESON, HERBIT CHESHIRE, BERNER HANSEN, JOHN SCHEFFER, HAROLD DAVIS, FREDDIE SPENCER, EDWARD GARNETT. FOURTH ROW: JOHN MARZOLF, RAY HARGRAVES, JOHN FROST, WILBUR JONES, LE ROY TATUM, JOHN FERNANDEZ, JUSTO RODRIGUEZ, WILLIAM RHODES.

PLEDGES:  
 RALPH ABRAHAMSEN, ROBERT DAY, CECIL DEAN, CLAUDE GAMBLE, RICHARD GRUBER, DON GWIN, GAYLE HUNT, ED HUTSON, PAT LAZARRA, JIM O'DONNELL, JAMES OLSON, HORACE RAMSEY, TED RICHARDI, CARL ROOKS, WILLIAM SWILLEY AND DICK SYLTE.

Members and Alumni gather at Homecoming.







TOMMY SPICOLA, FRANK PUGLISI, RAMON STARR, AUGUSTO CRISTALES.

FRANK PUGLISI	PRESIDENT
AUGUSTO CRISTALES	VICE PRESIDENT
RAMON STARR	SECRETARY
TOMMY SPICOLA	TREASURER

FOUNDED: 1935  
COLORS: WHITE AND ROSE

CHARTERED: 1935  
FLOWER: RED CARNATION

Rho Nu's take intramural basketball championship.



## RHO NU DELTA

Rho Nu Delta fraternity gave two outstanding dances in 1950-51. The first of these was the traditional Carnation Ball. The second was the annual Beaux Arts Ball, held at the University of Tampa and recalling the era of the Gay Nineties when the building now the home of the University was the fabulous Tampa Bay Hotel. The Beaux Arts Ball is for the fraternity's scholarship fund which makes a year of college work available to a worthy high school graduate.

Among other events on the social calendar of the year, one of the most memorable was the Anniversary Banquet of Rho Nu Delta. In the spring, the fraternity held its annual beach party at Pass-a-Grille.

This year, as in other years, the fraternity was one of the leading contenders for the intramural championship, and at this writing is second from the top, having the same position among University organizations that it held last year at the close of the intramural season.

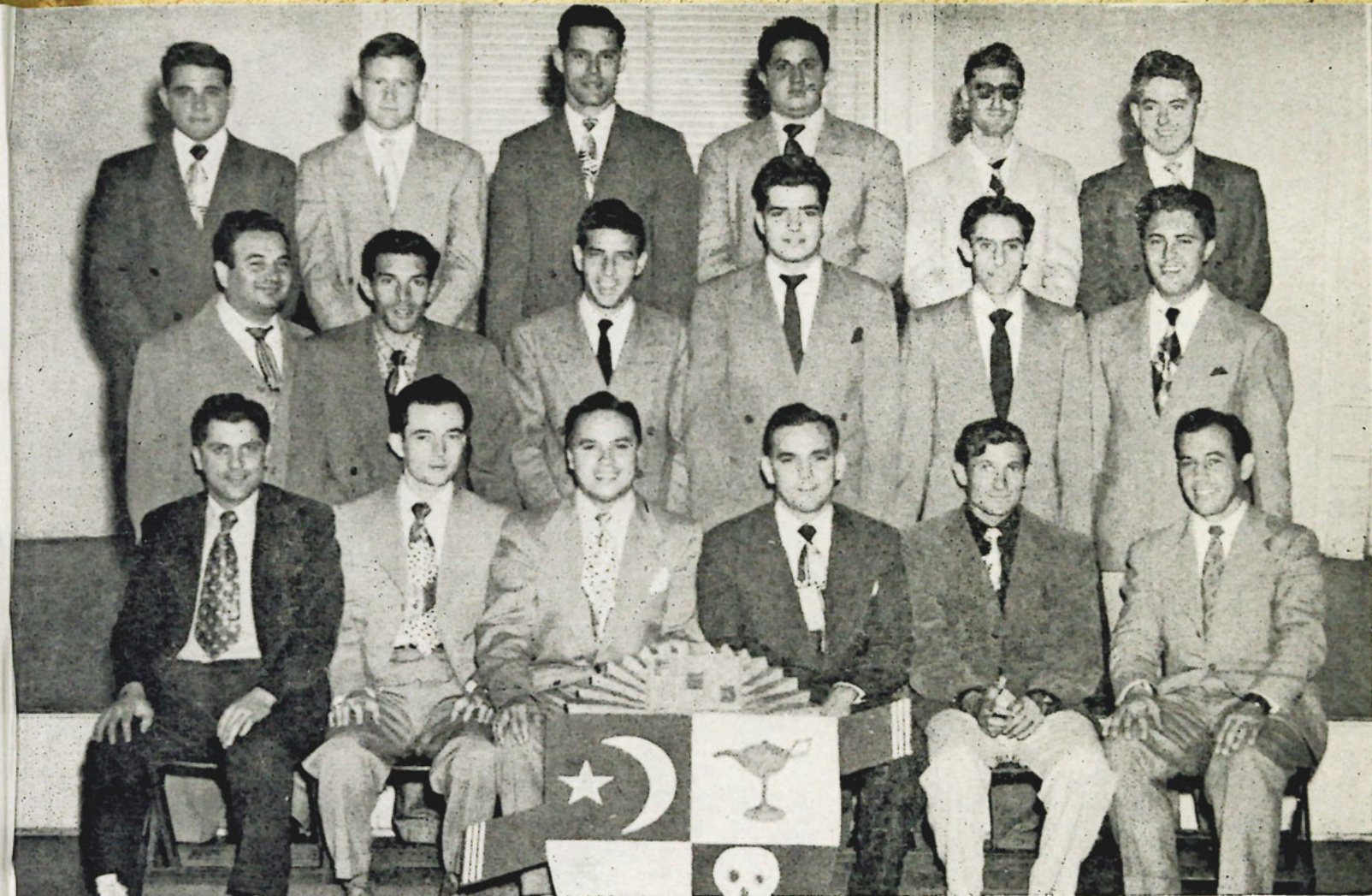

MEMBERS: FIRST ROW: GASTON FERNANDEZ, RAMON STARR, AUGUSTO CRISTALES, FRANK PUGLISI, TOMMY SPICOLA, HENRY ORIHUELA, SECOND ROW: ROSARIO CICCARELLO, STEVEN ALFONSO, JOHN A. DIEZ, ANGELO CACCIATORE, JOE CHAO, ANTHONY CARDOSO. THIRD ROW: JACK CRAPARO, BRUCE RENNER, ERNEST RUBIO, FERNANDO VIZZI, JAMES PHILLIPS, GEORGE CRITES.

PLEDGES:  
BILL CURLEY, ALBERT EATON, ANDY GARCIA, JAMES GOGODWARD, JOHN LAHOSKY, BILL LAKE, JOE LOPEZ, TOM MAHIN, RICHARD MARTINEZ, HUGO MENENDEZ, BEN MENO, HENRY MORALES, JOH PODOLA, TONY PROVENZANO, ABELARDO SANCHEZ, ANDREW SULLI.

Rat Court takes pledges to a night club.







DON MUNN, JACK HENDRICKS, DAVID BARKSDALE, DESMOND VICKERS.

DON MUNN	PRESIDENT
DAVID BARKSDALE	VICE PRESIDENT
DESMOND VICKERS	SECRETARY
JACK HENDRICKS	TREASURER

FOUNDED: 1933      CHARTERED: 1933  
 COLORS: SILVER AND BLACK      FLOWER: WHITE GARDENIA  
 PROFESSOR MILLER K. ADAMS, ADVISOR

Homecoming's winning float.



## SIGMA KAPPA NU

Sigma Kappa Nu had seven members in Who's Who this year. They were Howard Sypher, Donn Munn, Warren White, Avron Bryan, Harry Bryan, David Barksdale, and Jack Hendricks. Howard Sypher was President of the Student Body, Donn Munn was Senior Class Representative, and these two members were also named respectively Junior Lion and Junior Rotarian of the year. Warren White was President of the Junior Class. Geo. Hoppe won state championship for fencing. Henry Bryan was elected for All-States basketball.

At Homecoming the fraternity held open house at the Hillsboro, and the actives and alumni joined in arranging two parties, an example of the growing cooperation between the actives and alumni that made the year a notable one in this respect. Our candidate for Homecoming honors, Mary Esther Bartlett, was chosen to the Queen's Court. Our float won first prize in the Homecoming parade.

The traditional Christmas Dance and Gardenia Ball, both held at the Cuban Club, picnics at Lowry Park, and our twelfth annual Daughter's Day, with a luncheon at Rubin's were all very successful.



MEMBERS: FIRST ROW: VICTOR FRESH, PET MORGAN, JOE ROMEO, JACK HENDRICKS, DON MUNN, DAVID BARKSDALE, DESMOND VICKERS, JOHN BLACK, VERLIN GUERNSEY, JACK THATCHER, HOWARD SYPHER. SECOND ROW: TRACY TAYLOR, JIM MacPHTIL, HAROLD AKINS, DOUGLAS MIDDLEBROOK, BILL CLARK, JOHN HAYES, JOHN GIBSON, OWEN KEENE, CHARLES LOOPER. THIRD ROW: DELL CLARK, OLIVER BOYINGTON, EUGENE YATES, GEORGE FELKE, HERB THATCHER, SAM MORTAN, GEORGE HOPPE, ELMER LASHER, WARREN WHITE, JACK THOMPSON, JOHN CAMPBELL, HOLLAND APLIN, MAC WILLIAMS. FOURTH ROW: VICTOR JORGENSEN, BOB ROLLINS, DENNY BOYCE, JOHN WUERTZ, PAT HENRY, BOB YATES, FRED PANCOAST, JIM MATHEWS, JIM GREY, DICK JOHNSON, FRED BAIT, RAY GRIFFIN.

PLEDGES:  
 TOM BOYLE, WALTER BURNSIDE, PAT DIXON, WILLIAM FELENTZER, BENJAMIN FIELDING, AL HEINRICKS, HARRY HARTER, GLEN KOGAL, GILBERT LEEPER, JACK MUNZ, FRANK ROULSTONE, SELBURNE YATES.

Manicure and a shoeshine.





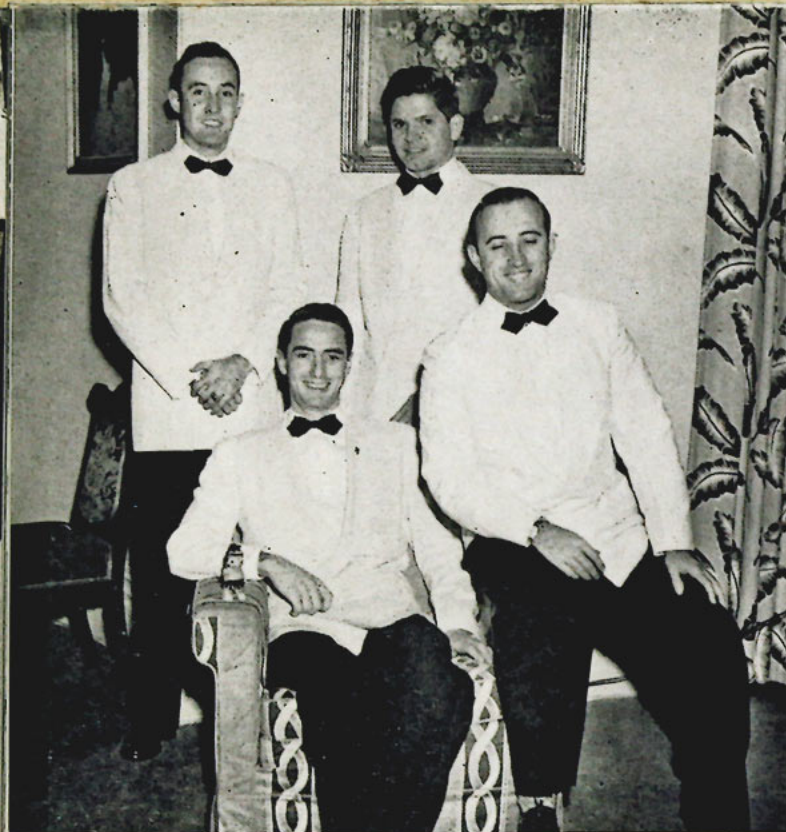

RALPH KITCHEN, JULIAN MAY, DON McMAHON, RICHARD KLASSEN.

RALPH KITCHEN	PRESIDENT
JULIAN MAY	VICE PRESIDENT
DON McMAHON	SECRETARY
RICHARD KLASSEN	TREASURER

FOUNDED: 1936	CHARTERED: 1936
COLORS: ROSE AND BLUE	FLOWER: RED ROSE
PROFESSOR JESSE L. KEENE, ADVISOR	

The Candlelight Ball was never better.



## TAU OMEGA

Tau Omega maintained a well-activated group despite the several changes in executive officers. Ralph Kitchen was elected as President when Joe Pupello was unable to continue in this office. Other officers elected were Richard Klassen as Treasurer and Jim Mann as Vice President following the graduation of Julian May.

The members opened their fall activities by promoting plans for redecoration of the fraternity rooms.

Homecoming found T.O. among the top. The combined efforts of the actives and alumni put another T.O. in as President of the University Alumni Association. The fraternity took second honors in the parade division and saw their Homecoming representative, Miss Pat Batts, selected as one of the Queen's Court.

In sports, Tau Omega was handed a series of defeats in football but came back to take second place in the basketball league.

Of the other activities that rounded out the season, the annual Candlelight Banquet and Ball was acclaimed one of the most beautiful in the history of the fraternity. The traditional Ring Dance brought a climax to the social calendar.

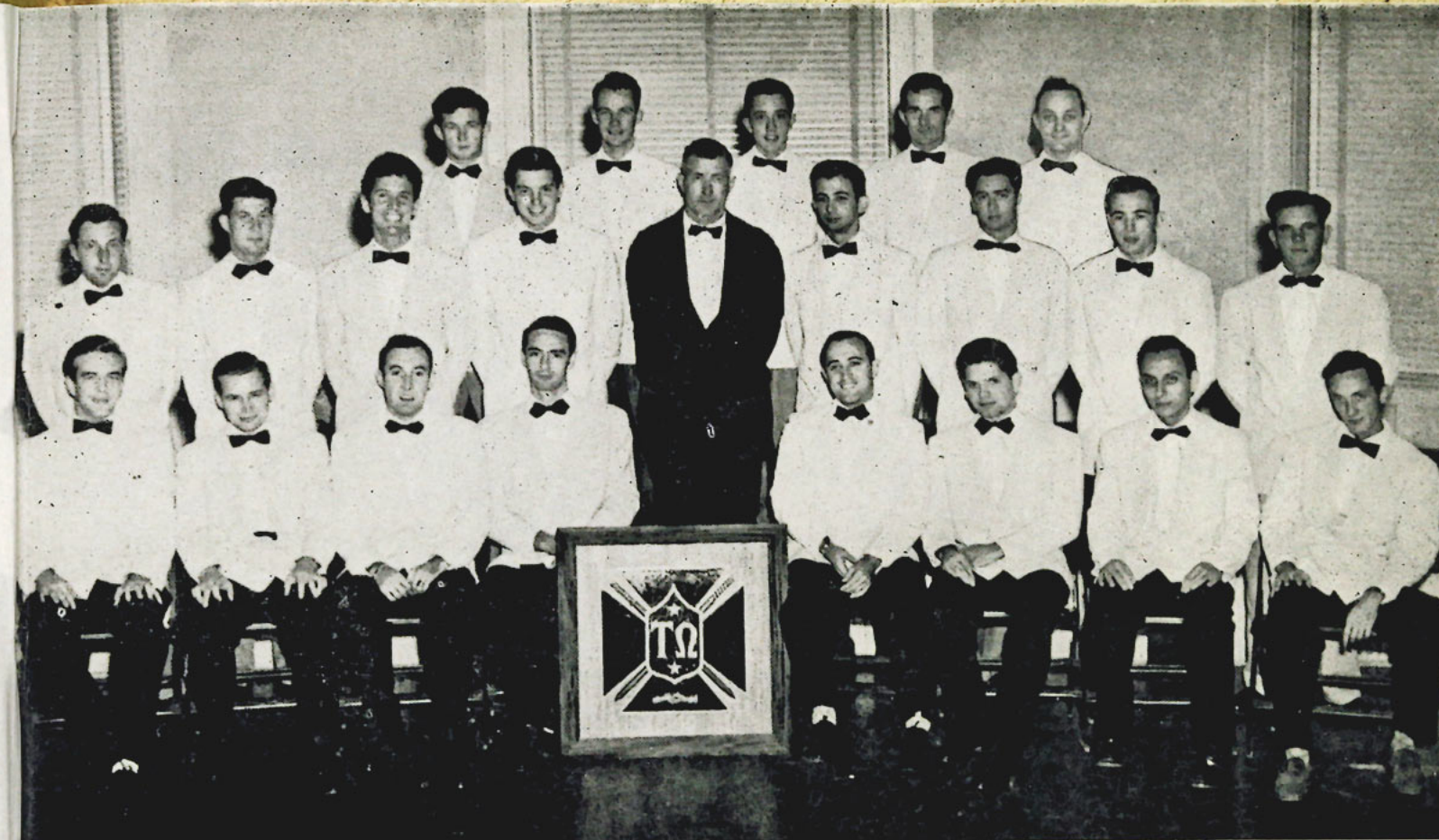

MEMBERS: FRONT ROW: GEORGE WAGNER, ROBERT McARTHUR, DON McMAHON, RALPH KITCHEN, JULIAN MAY, RICHARD KLASSEN, ROY HUNTON, RAYMOND LEWIS, SECOND ROW: WILLIAM ASHLEY, ALLEN COLEMAN, FRANK SELPH, JAMES MANN, PROFESSOR JESSE L. KEENE, JOE VALENTI, RICHARD DAVIS, CARL COWDEN, DICK SIMMONS. THIRD ROW: HUGH KELLY, VAY RIPLEY, NESTOR LOPEZ, JOHN BROWNBAC, FRANK BENTON.

PLEDGES:  
 CECIL ALCORN, JOE BELLUCIO, JOE BODO, ALBERT BOLTZE, JACK BURGER, CARSON, RAYMOND CHICK, LOUIS HOPPE, BILL FEITZ, RAY JACKSON, TONY KOVACK, JAMES MATHIS, JACK PEPPER, EARNEST REED, MIKE ROVNAK, IVOR SCONN, PAUL SMARSE, TOM WOLFE, JOE YGLESIES.

Tau Omega took second honors.





# SPORTS and INTRAMURALS

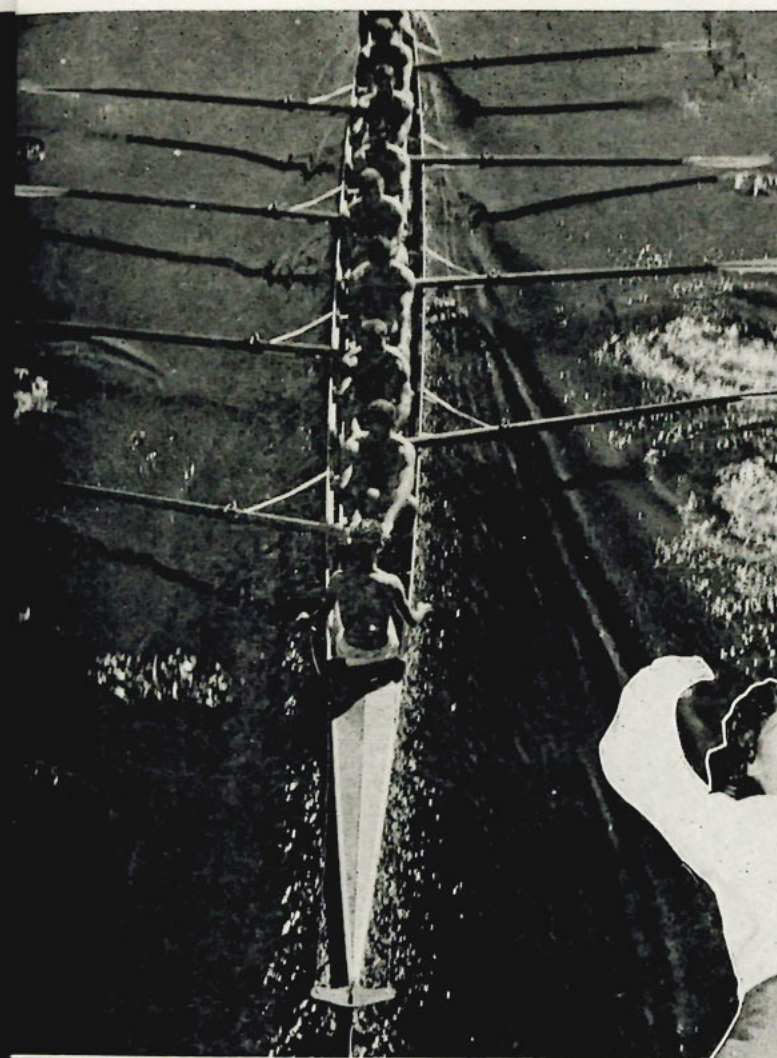



# FOOTBALL



MARCELINO HUERTA  
Assistant Line Coach



PAUL L. MYERS  
Athletic Director

FRANK SINKWICH  
Head Coach

SAM BAILY, Line Coach, and JOHN VARDIAN,  
Backfield Coach

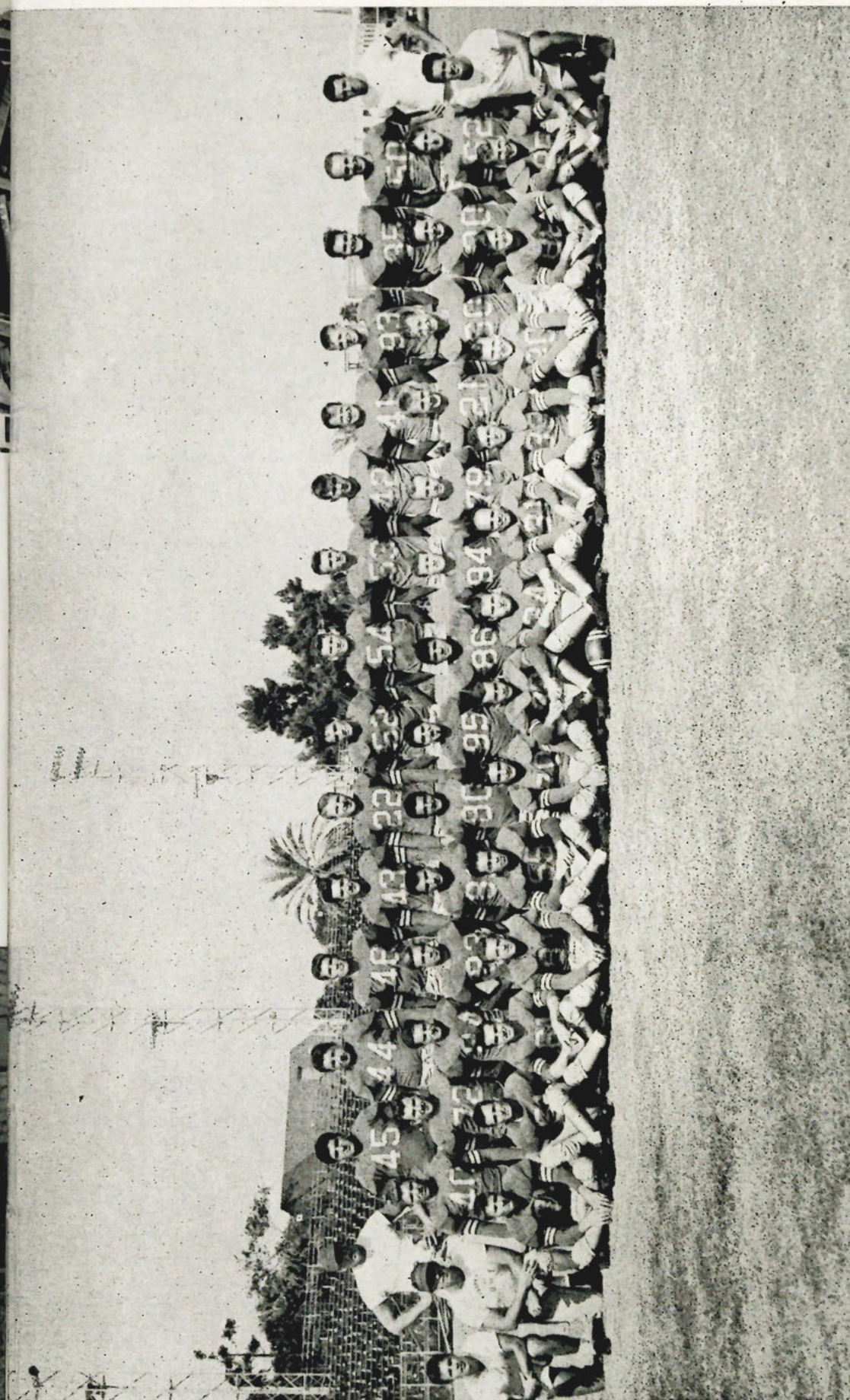

Left to Right—First Row: F. Cooper, K. Durrance, D. Sliman, G. King, J. McCluney, E. Schiavone, J. Morley, R. Lashley, R. Escobar, S. Puleo, C. Perrette, S. Sloan, F. Pancoast. Second Row: J. Vardian, F. Sinkwich, T. Jonaitis, F. Sinkwich, C. Harris, J. Mathis, M. Mraovich, L. Sequella, T. Battaglia, P. Milian, J. Ryan, C. Cowden, M. Rovnak, J. Jackson, E. Casella, J. Lahosky, M. Huerta. Third Row: L. Siegel, J. Natyshak, B. Lovely, B. Hovance, J. Jennings, J. Hill, L. H. Hiers, H. Aplin, T. Mahin, E. Reid, R. Stewart, J. Mitchell, S. Bailey. Not Pictured: V. Chicko, E. Rubio, J. Barker, J. Burnett, R. Mace, W. Heath, E. Beach.

The '51 Spartans



Last season the Spartans worked out dazzling combination plays which completely befuddled their opponents. The success story, however, began when Frank "Fireball" Sinkwich and his trusty cohorts came to town to coach our University sports.

If we look into the records of these men we can see why the Spartans clicked like clockwork. Every one of the coaches was once part of a great football team.

Our Head Coach, Frank Sinkwich, gained immortality on the football playing field at the University of Georgia. He became even a greater name player after he served with the Detroit Lions, New York Yanks and Baltimore Colts. His ability to coach won him the position of Head Coach with the professional Erie Vets. In 1950 he accepted the



Coach Sinkwich calls down plays to sidelines

Chicko eyes opposition on long run



Head Coaching position at the University of Tampa. Shortly thereafter, he won his way into the hearts of the local citizens with his sincerity and proposals of building a great little football team at this University.

Coach Sinkwich brought with him John Vardian of Johnstown, Pennsylvania. Vardian played with the famous Amphibs of Ft. Pierce while serving with the United States Armed Forces. He also played with the Miami Seahawks and the Baltimore Colts. He was also a player coach for the Erie Vets. John Vardian is the Spartan Backfield Coach.

Sam Bailey of Sanible, Florida, also came to Tampa as a part of Sinkwich's coaching staff. He won four letters in football at the University of Georgia, two letters in track, and one in both baseball and basketball.

Coach Bailey played pro football for the Boston Yanks, Richmond Rebels and Erie Vets. He also played basketball for the Richmond Vanguards and the Georgia All-Stars. In his spare time he performed on the diamond with semi-pro baseball clubs in Georgia and Florida.

Marcelino Huerta of Tampa, according to Coach Wolfe, late coach of the University of Florida, has exceptional talent for coaching. Marcelino played outstanding ball at Hillsboro High School and was widely acclaimed by the public. He was called into the armed forces and upon discharge he entered the University of Florida and played three years of outstanding football at guard.



Harris and Big John express opinions as Wofford gains

Mr. Paul Myers, highly esteemed Business Manager and Athletic Director, graduated from the University of Tampa in 1941. This is the second year Paul Myers has served the University in his present capacity.

During the years of his student life at this University Mr. Myers excelled in baseball and football. He also made All-State in basketball.

Chicko is stopped dead and gets ready to eat grass



Sliman forgot to bring a saddle

## TAMPA 13 — CAMP LEJEUNE 7

Vince Chicko's scintillating 80-yard return of a pass interception in the third quarter, together with an opening period score by Lou Sequella, catapulted the Spartans into a lead they never relinquished as they upset the host Marines in their eagerly awaited opener.

The contest was hardly five minutes old when Sequella took a pass from John Lahosky to mark up Tampa's first 6 points. Mraovich converted and the Spartans clung to this tenuous margin till the third quarter. Lejeune then opened up its passing attack in an all-out effort to even the score, but it backfired when Chicko snatched an errant aerial and raced his game-winning yards.

The Marines fought doggedly back, scoring one touchdown late in the final quarter, and with seconds left in the game, completed a desperation pass to the Tampa one yard line. At this point the game ended, leaving the Spartans a scared but deserving victor.





Mraovich gets ready to outguess Stetson Hatter

### TAMPA 7 — JAX TEACHERS 20

Black disaster struck an overconfident squad in this game as the teachers from Alabama romped home an easy winner. Displaying a surprisingly potent brand of offensive and defensive football, the Teachers rolled to a 14-0 lead at half time while restricting our forces to a net loss of 28 yards.

The Tampa offense was simply stymied every time they attempted to make a game of it, and it wasn't until the final period that the battered Spartans picked up their lone score. Ironically, the offensive team watched from the sidelines as Vince Chicko, for the second time in as many games, intercepted a pass and sped to paydirt. The 64-yard theft was just too little and too late.

Lashley charges down to put an end to a long Stetson run



### TAMPA 13 — WOFFORD 0

Eighty-five hundred jubilant Tampans roared their approval as the Sinkwich Circus soundly thrashed the Terriers of South Carolina in their 1950 home debut. Still smarting under last week's stinging defeat, the Spartans toppled the favored Wofford team in decisive fashion.

Charlie Harris, Vince Chicko and Milo Mraovich sparked the drives which provided the necessary points, but it was the stellar work of the defensive demons that drew the plaudits of the spectators. Time after time they drove the Terrier offense backwards as the crowd sat awed at the performance. In addition to netting just 40 yards from scrimmage, the visitors were handed their first shutout defeat in two seasons.

### TAMPA 27 — STETSON 20

A high-flying Spartan eleven took a near-fatal nose dive in this thriller, as they watched a 27-0 halftime lead melt under a torrid second-half attack by the Hatters from Stetson.

A record crowd of some 11,000 watched the Spartans run rampant over a befuddled Stetson team for two periods, and it appeared as if they would make a runaway of an expected close game. While the defensive team held the visitors in check, Gene King, Ray Jackson and Milo Mraovich guided a high-geared scoring machine to four T.D.'s.

The second half saw the Hatters jump right back in the game with a bang. They scored once in the third quarter when a Spartan kick was returned all the way, and two lightning-like passes in the final frame had our forces reeling. The Sinkwichmen finally dug in to stop any further threats and hand a game Stetson eleven its first defeat of the season.

### TAMPA 19 — APPALACHIAN

### STATE 36

Before 8000 staunch supporters the Spartans dropped their first home game of the season to the strong Appalachian State Mountaineers. The home team made a ball game out of it for the first half but ran out of steam after the intermission.

Milo Mraovich distinguished himself with his excellent punting. Vince Chicko ran back several Appalachian punts for a los-



Hey . . . Wha . . . Hoppen

ing cause. Vince took a handoff of a punt from Gene King on the Spartan 18-yard line and ran it back to the State 29 to set up the third Spartan touchdown.

The deciding factor in this game was the pass defense of State. They intercepted five of our aerials, three of which they ultimately converted into touchdowns.

Marley and Sliman close in on a Mountaineer





Nobody left the game feeling bad about the Spartans. They had a good ball club and put up a much better game than the score would indicate.

## TAMPA 41 — LIVINGSTON STATE 39

In the year's most exciting game the Spartans edged a powerful Livingston State team in the final five seconds of a brutal contest. For four quarters the two teams exchanged the lead every other minute, and with less than a minute to go it looked as though the visitors would leave the field victors.

With one minute and a few seconds remaining, Tampa had possession of the ball



Hook and Al take care of Beach on sidelines

deep in their own territory and the scoreboard showed Livingston leading by four points. Lahosky faked his way by several hard-charging State linesmen and threw a 30-yard pass to big Holland Aplin. Aplin made an impossible catch that threw him off stride and he was downed on the State 28-yard line. The play covered a big 49 yards. With the clock running out on them the Spartans quickly ran another pass play and this time John Lahosky shot a bullet pass to Lou Sequella which ended on the State 14-yard line. The third pass was incomplete and

Sequella eases over a goal line as No. 19 makes faces



Spartan hopes dropped. Not to be denied, the next play was Lahosky to Gene King, and the ball was on the one-yard line with five seconds to play. With the opponents fighting like maniacs to get their hands on him, John Lahosky carried the ball himself and scored the winning touchdown.

This game can be ranked as one of the all-time college football thrillers and our own John Lahosky should be remembered by every fan who saw the game. There was never a cooler field general calling the plays.



Mraovich sidesteps and makes for goal line

## TAMPA 34 — DELTA STATE 6

The inspired Spartans showed a Homecoming crowd of over 7000 fans the potential powerhouse in all of its ultimate glory.

John Lahosky took up where he left off the week before and connected for pass after pass. He was more than assisted by little Vince Chicko, who ran his legs off only to have his efforts called back for penalties.





The mammoth Spartan line played as a unit and the only way the State linesmen could break through was to crawl beneath the turf. Their effectiveness is easily proved by the length of time the Spartans had to throw their passes. Ray Escobar proved the old adage of a good little man being better than a poor big man when he held off the big tackles of State without much effort. This was a game in which most of the glory should go to the unrecognized titans of line play.

## TAMPA 0 — QUANTICO MARINES 48

Tampa's little group of college athletes suffered their worst defeat of the year when they met the mixed team of professionals and



Coach Huerta receives instructions from topside

former All-Americans, the Quantico Marines. When this game was scheduled the Marines were expected to have a team with the same level of players as the Spartans. The emergency of world affairs changed the picture and Tampa decided to play the game as scheduled.

It was just a question of Eddie LeBaron's passes connecting and Lahosky and Jackson's just missing the target by inches. LeBaron is well remembered for his All-American playing for the College of the Pacific and his later career in the professional ranks where he was considered one of the best quarterbacks in the league.

Tampa was unable to penetrate past the Marine 20-yard line. This is not as bad a

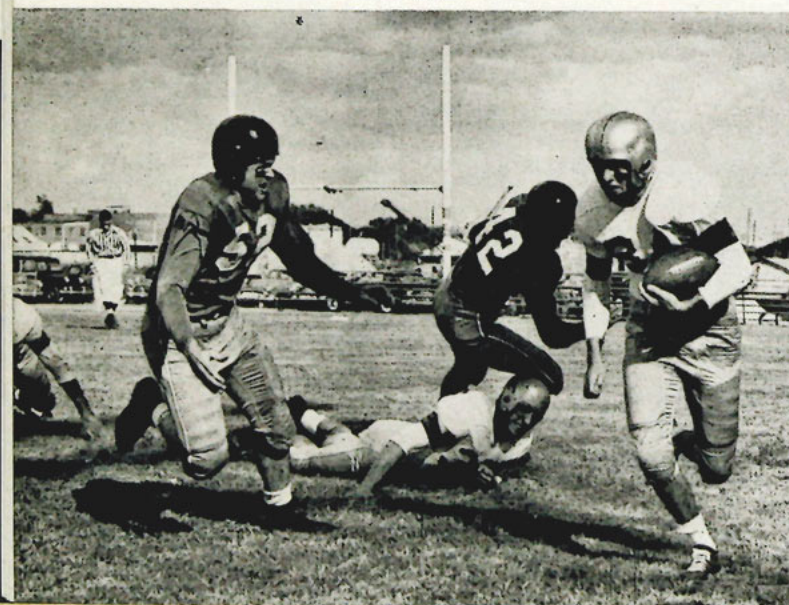

Harris moves around end on a pitch-off

picture as one could believe, for all the reports sent back from the game both from the Marine correspondents and from local sportswriters were of the opinion that Tampa possessed one of the finest small college teams to play at the Marine base.

## TAMPA 19 — FLORIDA STATE 35

For three periods the valiant Spartans held State before the smallest crowd of the year in a game played in Tallahassee. The weather was bad and at game time the thermometer dropped down to 33 degrees. At the end of the game there were less than 1000 fans still in the stands.

Vince Chicko provided the biggest excitement for the Spartans when he ran the ball for 92 yards. The gain was provided by a

hard block thrown by Tom Battaglia on the State 30-yard line.

For the Seminoles it was Italiano all the way. He passed, kicked, and ran the ball to provide their big gun.

This win enabled the Florida State team to end the season without a defeat and they were eventually offered their choice of several bowl games including our own Cigar Bowl.

If it had been a three-quarter game the Spartans would have won, but the Seminoles scored 22 of their points in the last quarter.

This game ended the season for Tampa, and for the first year in a good long time they ended up with a better won than lost record — six wins to four defeats.

Pancoast moves in to stop Delta State halfback with head-on tackle

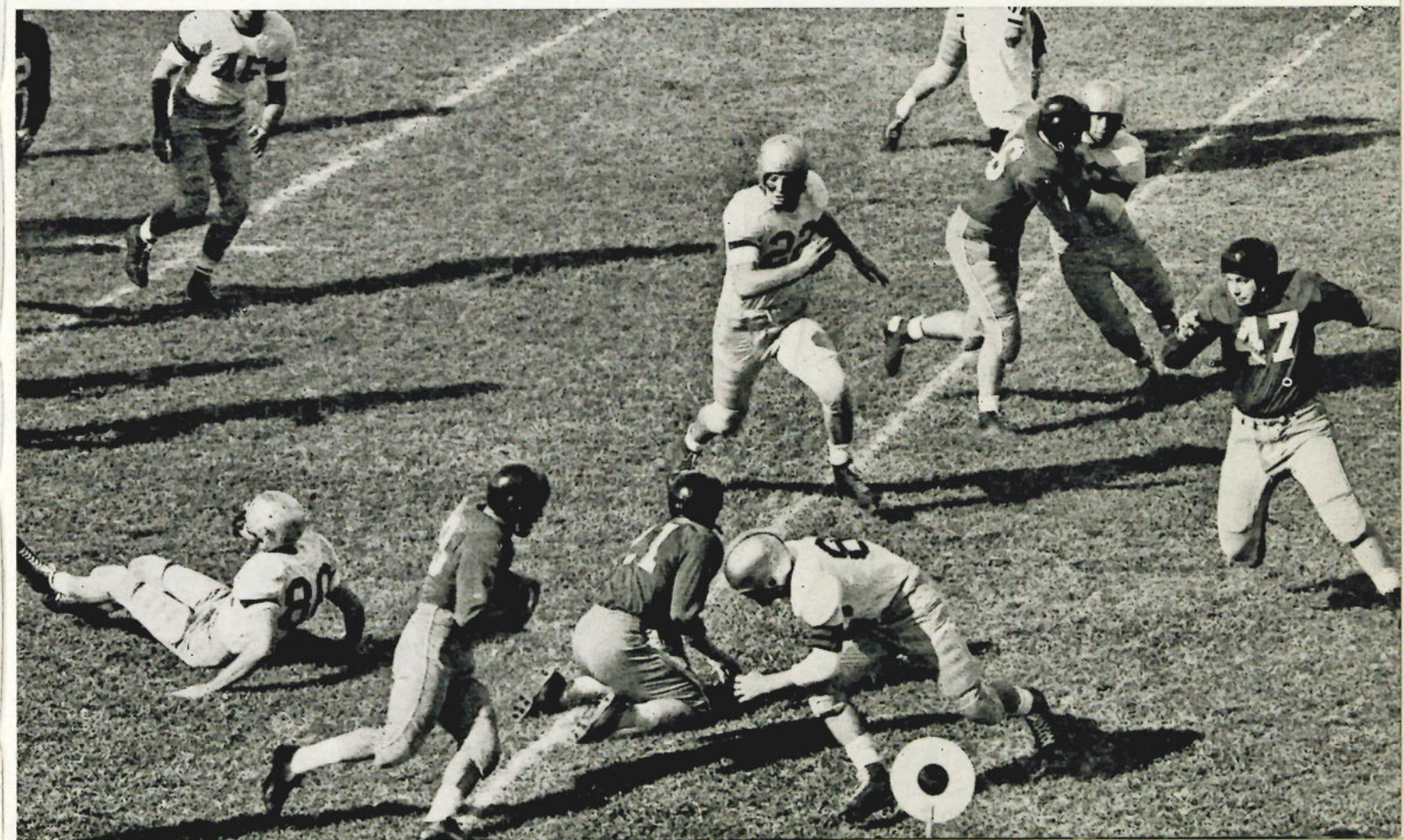



# BASKETBALL

The Spartan Quintet hit its stride mid-season and had time to defeat every one of its state rivals, thereby retaining the State Basketball Championship at the University of Tampa for two consecutive years.

Sam Bailey coached and conditioned the Tampa squad and produced the greatest little basketball team that this state has ever seen. The Tampa basketball team was recognized as one of the finest small teams in the country.

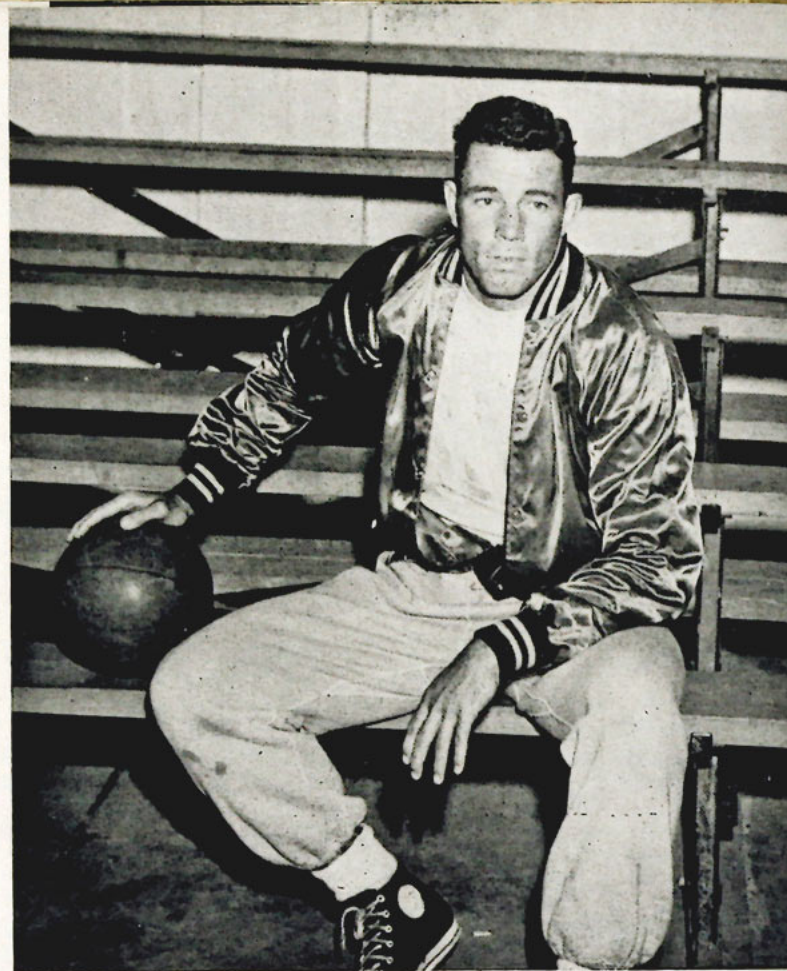

Sam Bailey, Head Coach

Ralph Steinberg, Manager



The Tampa U Spartans started the season on a dismal note when they dropped five straight decisions on their annual pre-season road trip through the northeast section of the country.

Villanova set the quintet back 90 to 63 in a game played in Philadelphia. The Spartans managed to make a game of it for most of three periods but the superior bench strength of the Villanova squad showed its effects in the last few minutes and forged ahead to win at ease. This was the Tampa squad's first game after a strenuous trip and they presented themselves very well for a squad playing their first game under a new coach.

Little Hartwick College met a tired group of Spartans in the second game of the road



First Row: George Montz, Johnny O'Neal, Arnold Lewis, Harry Bryan, Bill Thrift. Second Row: Bill Mullen, Marty Brooks, Mac Williams, Holland Aplin, Glenn Kogel, Jim Menna. Not Pictured: Avron Bryan.

trip and just managed to eke out a 69 to 62 win in the final seconds.

From the east coast the Spartans traveled to Kentucky, where a powerful Louisville team was thankful to survive with an 87 to 78 win. Th Tampa squad started to show signs of greatness in this game.

Continuing their visit in Kentucky, the Tampa boys dropped another tough game to Bowling Green 75 to 70. Here again the difference was in the reverse strength of the two squads.

The final and most bitter defeat of the trip was handed to Tampa by the Western Kentucky Hilltoppers 103 to 70. A team that was destined to survive the national basketball competition to rate in the first twenty of the country was just too good for Tampa.

Things took on a much brighter look when the Spartans returned to the familiar confines of the armory and they gained their first win at the expense of Yale. Tampa 72 - Yale 54.

Not letting up, they followed the Yale



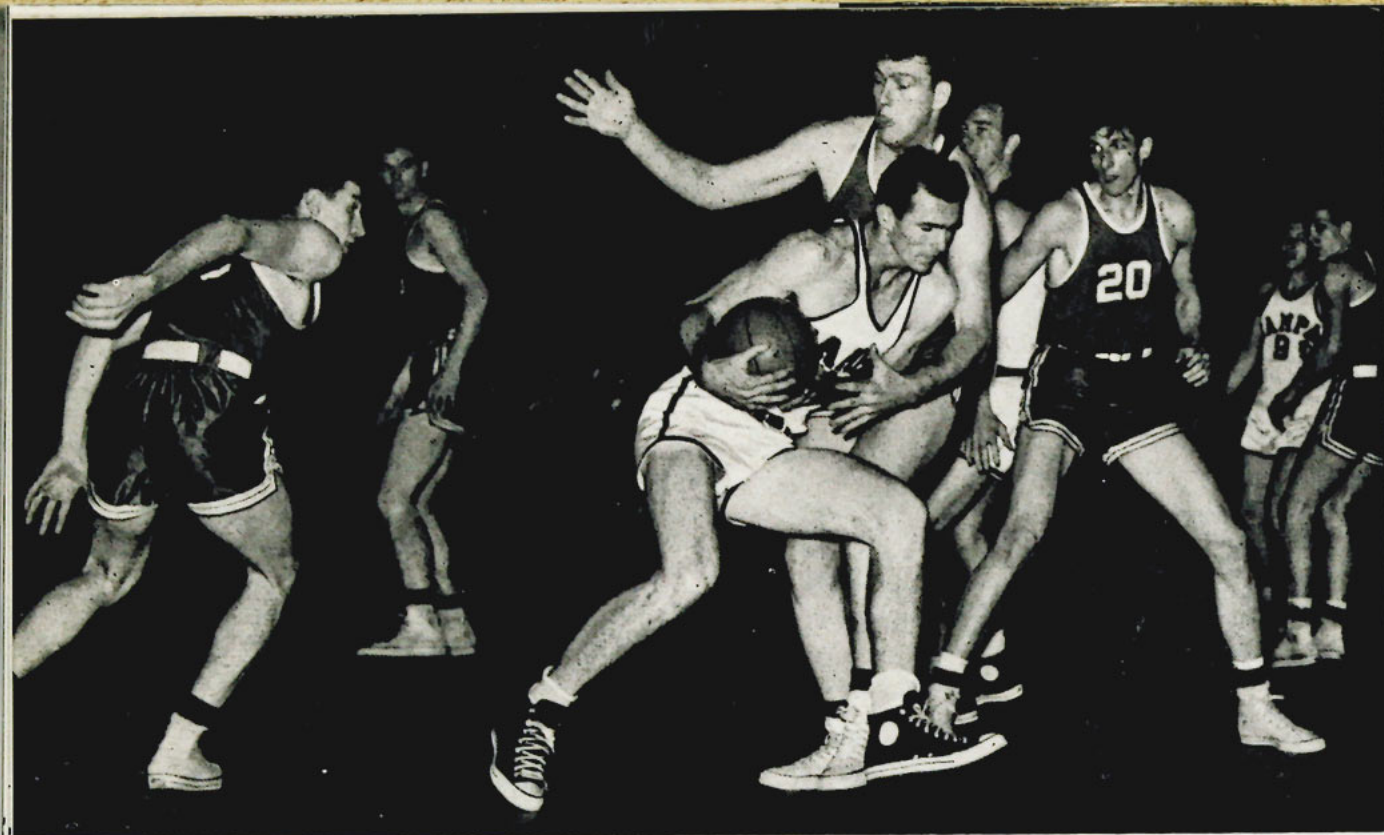

Aplin breaks away for the basket

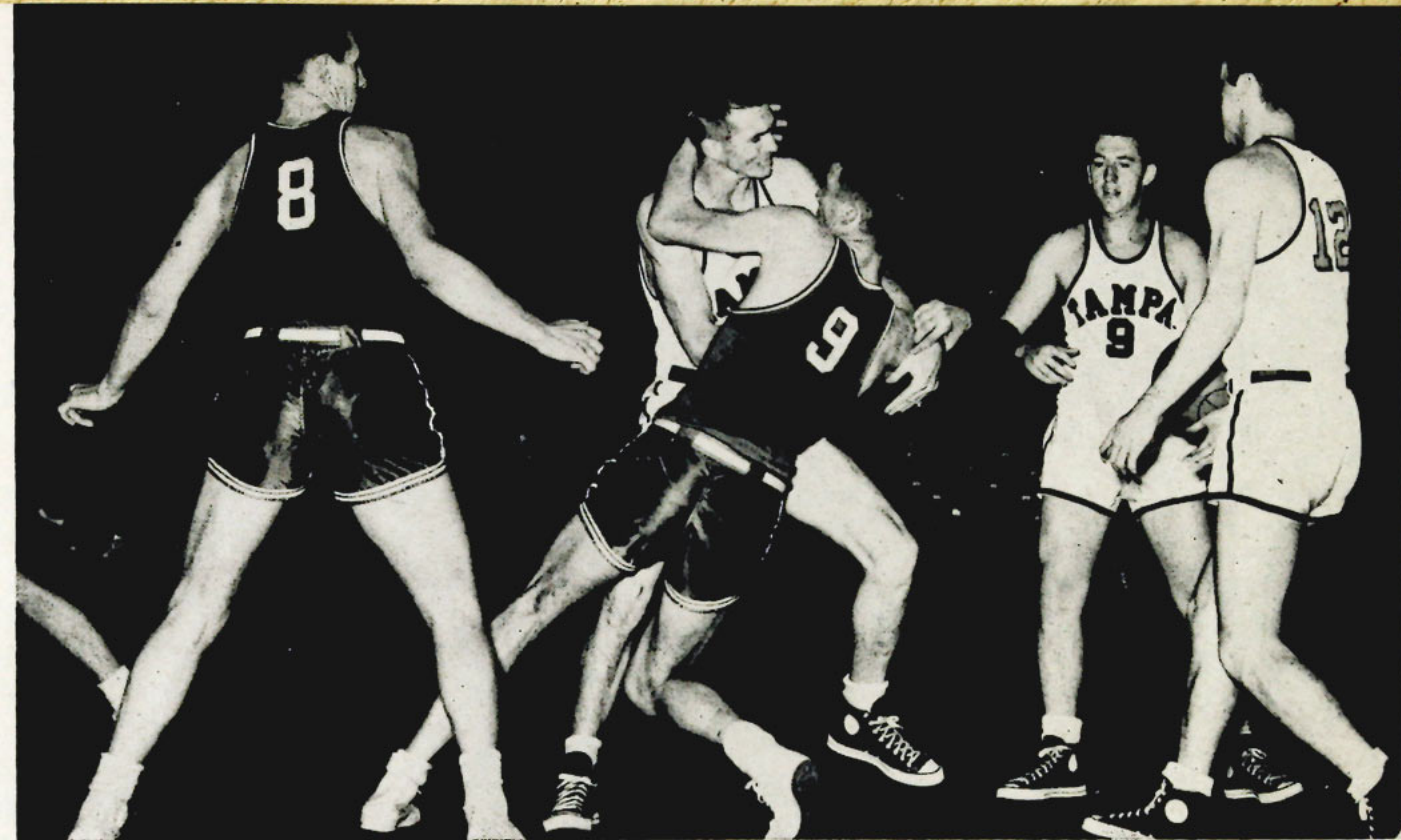

May I have this dance?

Bill can't find the ball

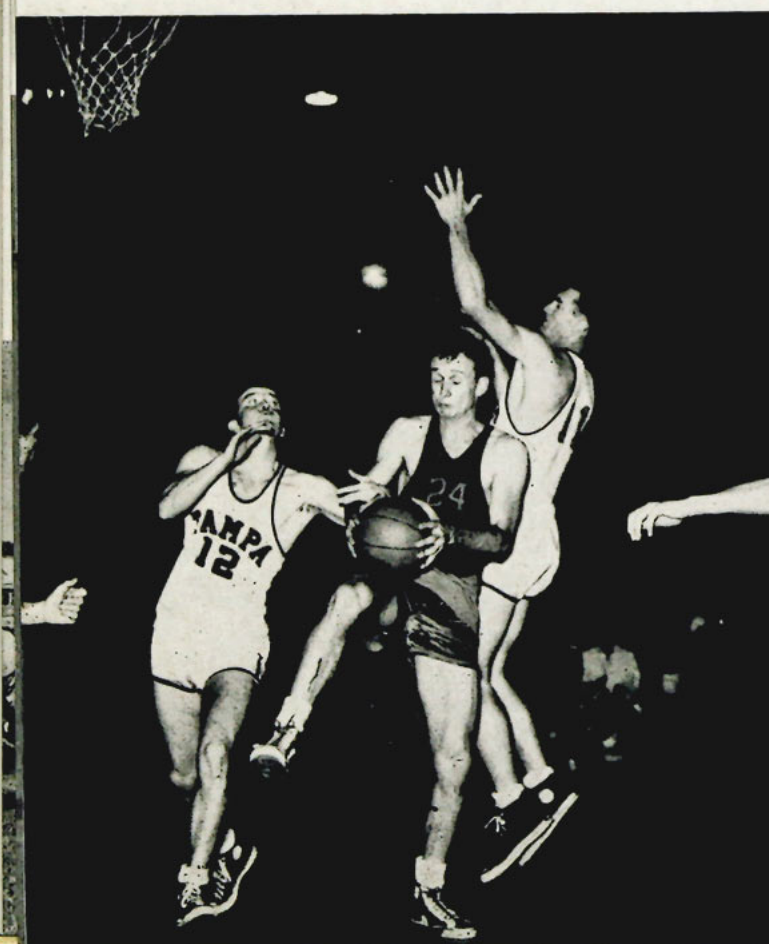

victory with a narrow margin of victory over Dartmouth. Tampa 52 - Dartmouth 50.

Tampa reached its greatest total of points for the year when it let off steam against little Patrick Air Force Base 120 to 22. This was the highest number of points scored by a Tampa team in recent years.

Florida Southern tasted defeat when the Spartans led them all the way to win at will, 54 to 40. Tampa was back in its own league and showed its class.

A strong University of Miami team which fully expected to run all over the University of Tampa bit off a little more than they could chew when a smooth, well coordinated Spar-

tan team finished in front 77 to 75. At this point in the season's competition the squad reached the break-even point with five wins and five losses.

After the Miami game the boys felt a mental letdown and dropped a poorly played game to Florida State 80 to 69. This was their first defeat in intrastate competition.

Rebounding from the loss, they defeated the Gainesville team by two points. University of Florida 49, Tampa 51.

For the second time this year the team reached the hundred point mark. Little Rollins lost 74 to 105. This Rollins team was expected to have the powerhouse in state competition but never did get started.

Bryan makes fast pass to Montz







Yale makes fast break



Mullen, Montz, Aplin trio corner Yale player

In the return game with Florida State the Spartans had it all the way and won with ease. Tampa 76, FSU 66. In state games the Tampa team was leading the pack with five wins and one loss.

Varying from the local competition the Spartans once again met the Western Kentucky team. This almost proved to be the upset of the year. Western Kentucky finally managed to brake through in the last few seconds to win 67 to 64. This game also brought much favorable national publicity to the Spartans.

The boys from DeLand with a group of giants defeated the Spartans in a mild state upset 69 to 67. Here again the emotional let-down from the prior game took its toll and Stetson handed Tampa its second defeat in state race.

The Georgia Bulldogs roared into town and left with the meekness of a puppy dog when Tampa raced them silly to win 64 to 56.

Returning to state games the boys finally hit their stride and won their next four games as follows: Tampa 70, U. of Florida 56; Tampa 65, Rollins 55; Tampa 66, Florida Southern 46; Tampa 94, U of Miami 74. And finally they avenged their first loss to Stetson when they won easily 82 to 65.

During the regular season's play the Tampa team had fourteen wins and eight losses, which is a very commendable record in view of their six losses to some of the finest teams in the country.

After completing the season the team traveled to Jacksonville to compete in the NAIB tournament. Unfortunately for us, adverse arrangements had been made and because of things that could not be helped the Spartans lost to a fine Georgia Teachers team 75 to 71. This game was described in all the news services as a debacle of officiating. The best team lost to a good team.

In the consolation game of this tournament the boys made it two wins to one over Stetson when they defeated the Hatters 93 to 87.

Although the overall record of fifteen wins and nine losses doesn't seem impressive, just glance back through the schedule and feel as many loyal Spartan rooters do, that Tampa U. was represented by one of the finest small college basketball teams in the country during this past season. We thank them one and all for a job as well done as could have been done under the circumstances.

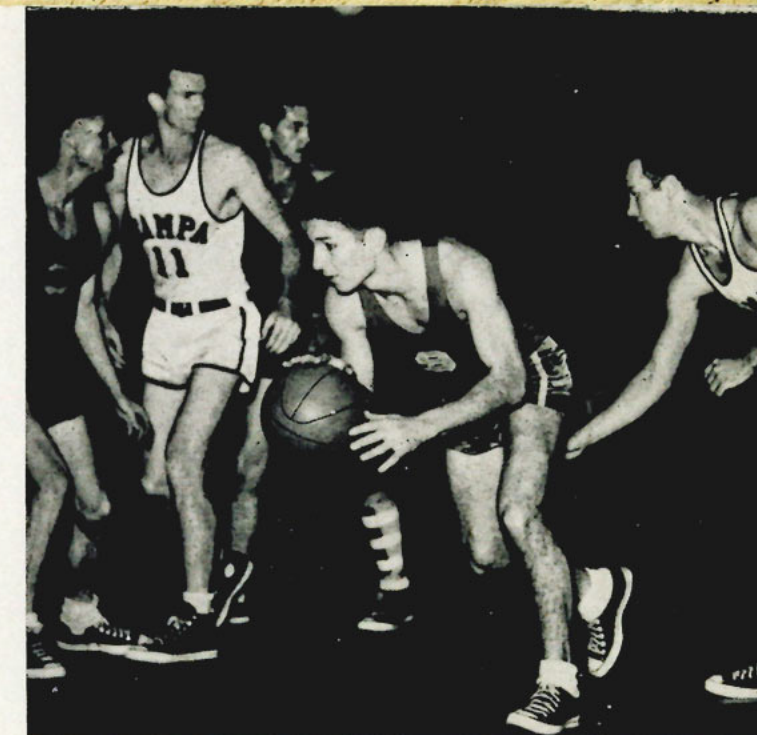

Georgia goes in to score

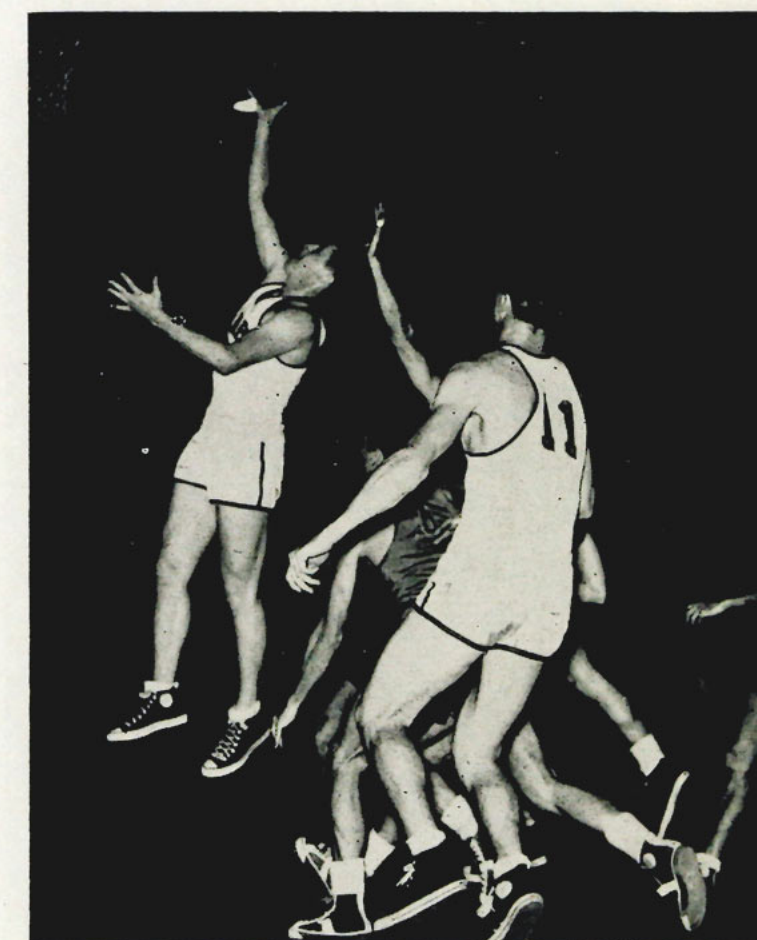

Montz makes layup to lead in state scoring



# CREW

During the rowing season of 1950 the Spartan oarsmen succeeded in capturing the state crown. The only defeats in 1951 were dealt the Tampa boys by a strong Dartmouth crew and, in the Gasparilla Regatta, by Florida Southern. In the victory column the records show wins over A.I.C., LaSalle, Rollins, Florida Southern, Washington & Lee, and Boston University.

J.V.'s shove off for practice



Arthur Trubiano, Head Coach



LEFT TO RIGHT: BOB BROREIN, JERRY MAIER, BOB YATES, TONY JONAITIS, OMAR LaVOY, BUD FISHER, BOB JOHNSON, CONNER GEOGHAGEN. CENTER: PAT DIXON, COXSWAIN.

Varsity Crew

Phil Ammons, Manager



In this same year the JV's had a successful season with wins over Dartmouth, W & L, Rollins, LaSalle, Amherst, and A.I.C. At the same time their losses were to Boston U. and Florida Southern.

The Tampa Spartans are extremely fortunate in having as their coach Art Trubiano. Art hails from Keene, N. H., back in the hills of New England. He received his education both at Tampa U. and at Harvard. In '41 he was coxswain of the Spartan crew. While at Harvard he was a member of the 150-pound crew. This is his fourth successful year at the helm of Spartan crew teams.

## CREW SCHEDULE — 1951

Gasparilla Regatta	- - - - -	won	-	Feb. 5
Founders Regatta	- - - - -	won	-	Mar. 9
Boston University	- - - - -	lost	-	Mar. 21
Marietta College	- - - - -	won	-	Mar. 25
American International Col.	-	won	-	Mar. 31
Dartmouth College	- - - - -	won	-	Apr. 6
Rollins College	- - - - -	won	-	Apr. 28
Florida State Championship	-	lost	-	May 5
Dad Vail Regatta (Boston)	- -	lost	-	May 19





LEFT TO RIGHT: ED LANDT, BOB HATHAWAY, BILL MAULDIN, CHASE ROBINSON, IRVING McCOY, WARREN WHITE, TONY COUCH, MANNY SUAREZ. CENTER: RAYMOND STARR, COXSWAIN.

#### Junior Varsity Crew

All in the daily routine

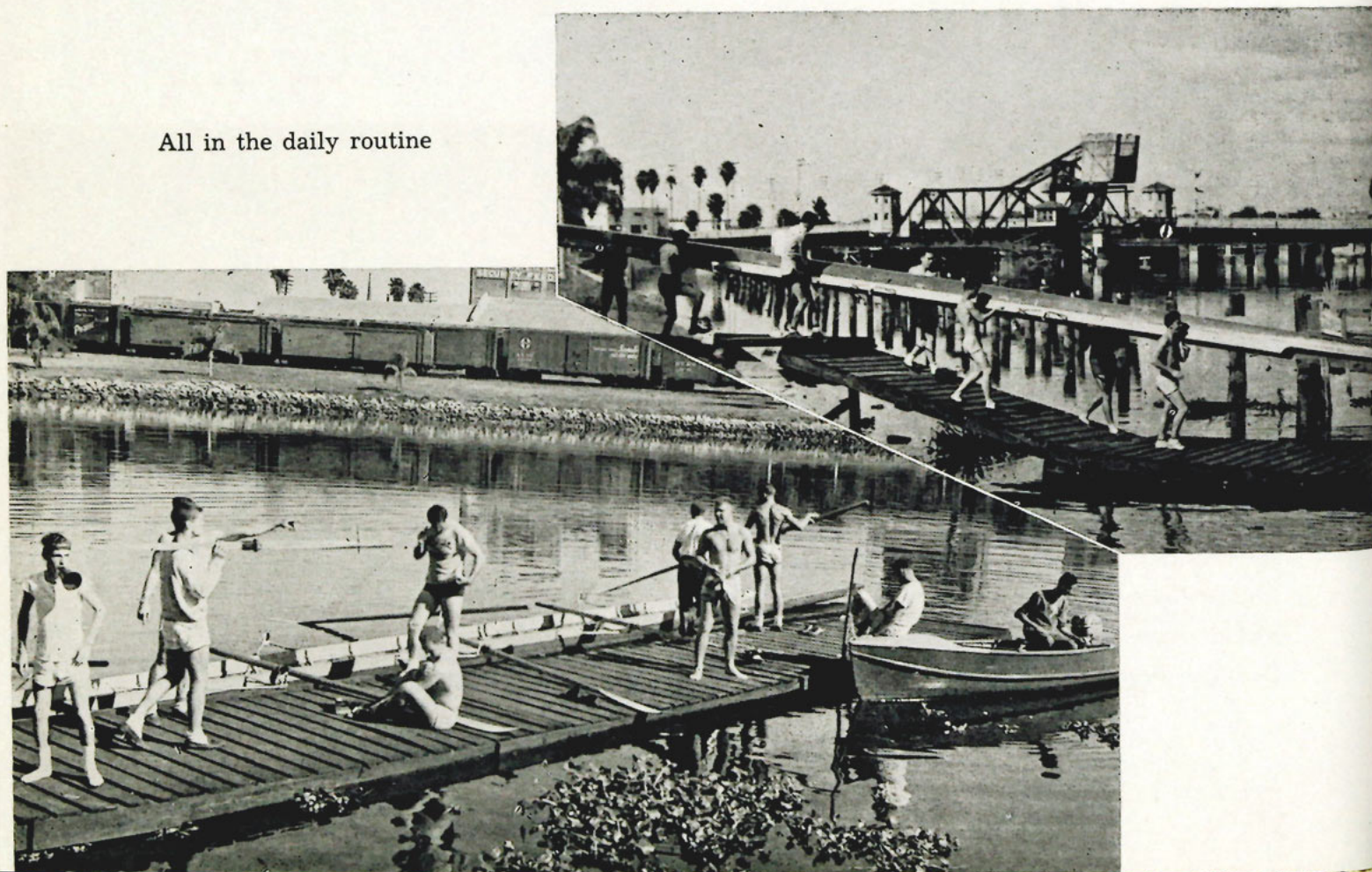

## The Sinkwich Story

Frank Sinkwich recently became the center of attention in Tampa when he withdrew as head coach from this University. The exact reason for his resignation has not been forthcoming to the public to this date. Even though radio announcers have been highlighting him for several weeks.

The coach it seems was unable to muster sufficient backing to promote the kind of football team everyone wants, but no one till recently would go all out in supporting.

His resignation came as a total surprise and it came just several weeks before the scheduled Tampa - Miami game. The local gentry and the student body wanted the Great Fireball Sinkwich to stay. If Sinkwich quit, football would probably be dropped from the University sports calendar.

With no assurance of the continuance of football and without knowing Sinkwich's exact status, football practice began. Weeks rolled into days and days into hours and the time was at hand when the Miami football team trotted onto the gridiron at Phillips Field. All eyes and ears were focused on this game for it was just what the doctor ordered to see how the Tampa team stacked up for the year.

Here is what happened during game time as reported by Phil Brunet, Sports Editor of the Minaret:

The game underdogs of Tampa U. played the powerful Miami Hurricanes on near equal terms in rain and mud at Phillips Field. After the first five minutes of play the Miami team scored two quick touchdowns making the score 14 to 0 and then it became Tampa's time to dominate the point making department. Lou Sequella took a pitch out from John Lahosky and raced through the complete Miami defense to score. The Hurricanes countered with a drive that was climaxed with Mallios going over from the eight yard line. Tampa roared back when Vince Chicko pulled in a bullet pass across the middle of the visitors line and raced 60 yards for Tampa's final score.

The final period saw both squads feeling the effects of mud and mire and no drive by either team amounted to much. The big thing in the final period was the effective work of Tampa's massive mamoths who didn't give an inch to the forward wall of Miami. This same Miami line was the one that played havoc with such teams as Purdue, Missouri, Iowa and our own Univ. of Florida team.

The final score was Miami 21 - Tampa 13.

Following the game Sinkwich was still hot news on the radio. The releases at the University, regarding this matter, were not sufficient to quench the appetite of the students. And then one day the Board of Trustees clarified the situation at Tampa U regarding football and Sinkwich—the school was to keep both. Sinkwich's resignation was one of a tentative nature. He had asked for support and now had received it.

Radio announcers have changed their themes and at school everyone's emotions regarding this matter have returned to normal.

### OUTSTANDING FOOTBALLERS

The local "doors of fame" opened at the annual grid banquet for Vince Chicko, who was judged the outstanding football player of the season; Ray Escobar, who was acclaimed the outstanding defensive player, and Charlie Harris, the outstanding offensive player.

Vince Chicko was presented the John V. Minardi-Hugh L. McArthur Trophy by Frank Czolyocz for his outstanding playing. Chicko was a favorite of the fans. He, perhaps, has made the most dazzling runs in the history of the University. His dazzling punt and pass returns always brought cheering fans to their feet and they loved him.

Ray Escobar was handed the Larry Steinberg Award by A. J. Mitchell for the seasons outstanding defensive player. Escobar played havoc on his opponents lines.

Charlie Harris, freshman back, was given the Elks Award by Joe Moral, Jr., for his outstanding offensive playing. Young Charlie won a place in the hearts of the fans for his brilliant deceptive running.





FIRST ROW: JOE WAITE, AGUSTO CRISTALES, FRANK FELICIONE, TOM JECUSCO, JACK METCALFE.  
SECOND ROW: EDDIE GROSS, JIM GERVERS, CARLOS ACIOLI, CHARLES WADSWORTH, RAMON STARR, BILL FEITZ.  
NOT PICTURED: GEORGE HOPPE, BILL MEISTER, BOB JOHNSON, ARMANDO LOPEZ.

## FENCING TEAM

This year The University of Tampa Fencing Team has been victorious under the coaching of Frank Felicione. George Hoppe, a member of the team, won the Florida Amateur Fencing League title of '51. The Florida Intercollegiate Fencing title was won by Tampa over Miami University.

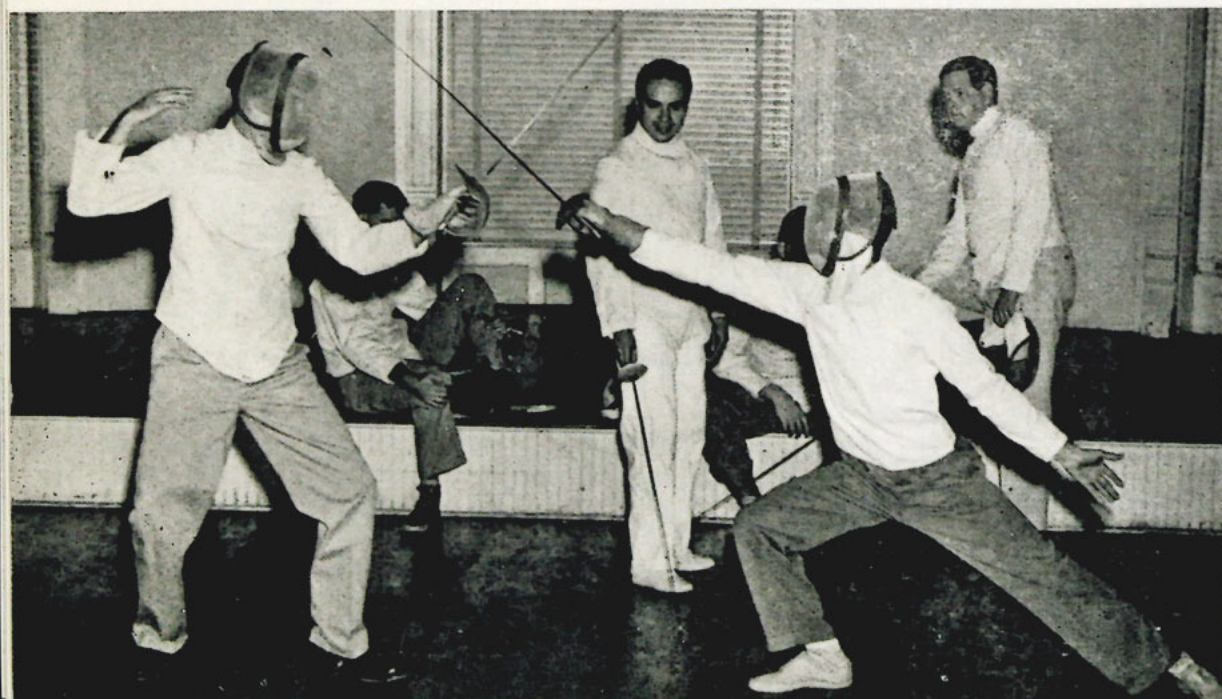

BOTTOM TO TOP: BETTY HAYES, MITZI HOFFER, MARY ESTHER BARTLETT. TOP, LEFT TO RIGHT: JOAN JACOBSEN, SUE SHAFER, LOUISE JENKINS, GLADYS BIVENS, PAT BATTS.  
CO-HEADS: MARY ESTER BARTLETT AND BETTY HAYES.

## CHEERLEADERS

They sparked the Spartan spirit

Spelling out "Tampa" at a pep rally





## MEN'S INTRAMURALS

Under the direction of Professor Miller Adams the Mens Intramurals has expanded to offer a variety and more varied program. Such sports as handball, bowling, badminton, table tennis, tennis, golf, and basketball foul shooting were added.

At the start of the year, Beta Chi started at the top of the list by taking the football championship. The Rho Nu Delta's shutout Tau Omega to capture the basketball honors. The Independents came into win in volleyball. The Beta Chi's won the track event over Sigma Kappa Nu and both teams were fighting for the top berth in softball as this book went to press.

Intramural Officials: Hurst and Shearer;  
Standing, Spicola and Elkins



Physical Education Director, Professor Miller Adams (right), and Intramurals Assistant, Herb Elkins

Intramurals standing as of May 3, 1951

Beta Chi - - - - - First Place  
Sigma Kappa Nu - - Second Place  
(Defending Champions)  
Rho Nu Delta - - - - Third Place  
Independents - - - Fourth Place  
Tau Omega - - - - Fifth Place  
Ace Club - - - - Sixth Place  
Kappa Sigma Kappa Seventh Place



Independents

Beta Chi



Sigma Kappa Nu

Kappa Sigma Kappa







Rho Nu Delta



## WOMEN'S INTRAMURALS



Tau Omega

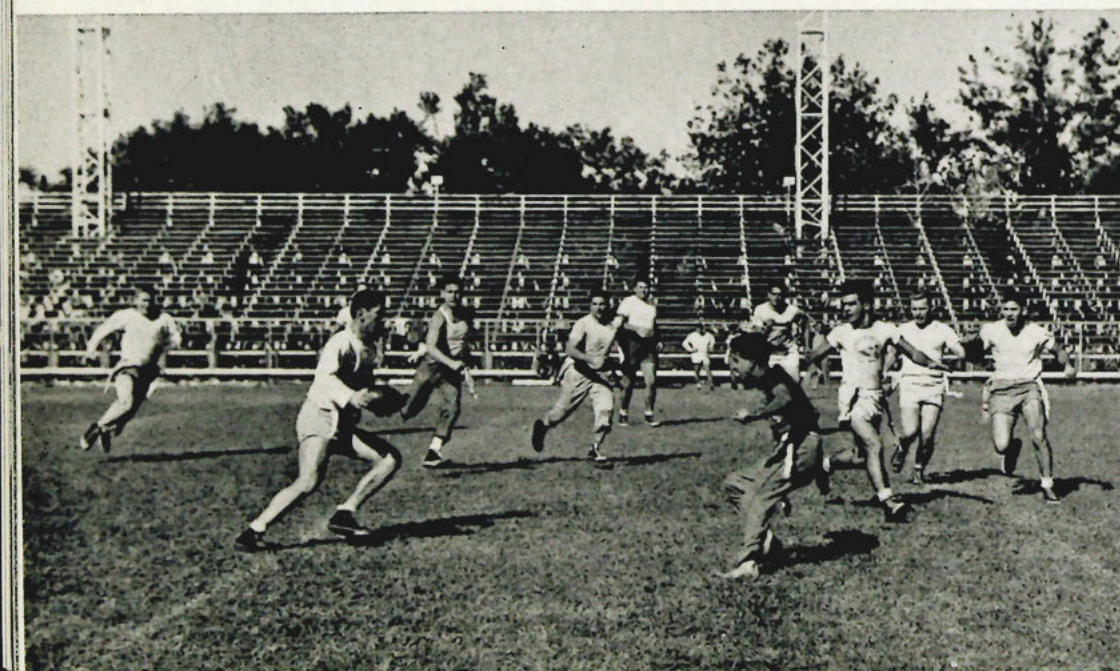

Womens Intramurals standing as of May 3, 1951

Alpha Gamma	- - - - -	First Place
Delta Kappa	- - - - -	Second Place
Independents	- - - - -	Third Place
Zeta Delta Phi	- - - - -	Fourth Place
Sigma Theta Phi	- - - - -	Fifth Place

Independents







Alpha Gamma



Alpha Gamma  
 Alpha Gamma  
 Alpha Gamma  
 Alpha Gamma  
 Alpha Gamma

Delta Kappa



Sigma Theta Phi



Zeta Delta Phi

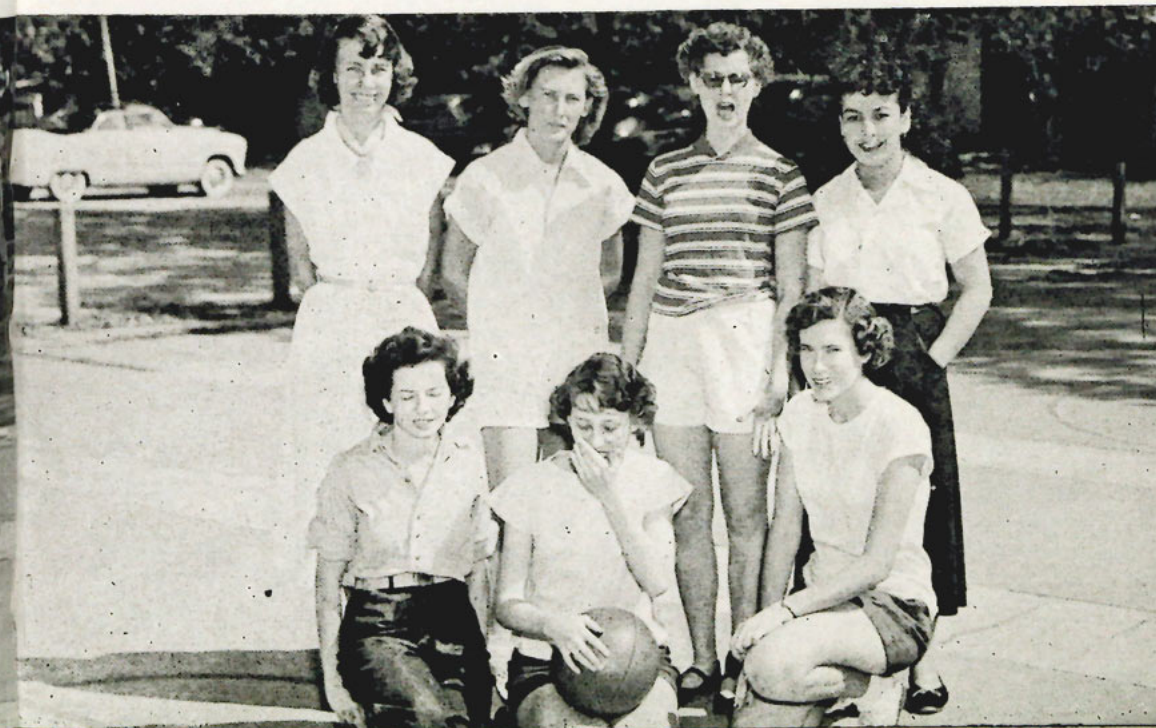



FINE ARTS







SEATED: WILTSE, KELLER. - STANDING:  
DORMAN, WUERTZ, VINCENT.

- |                             |           |                |
|-----------------------------|-----------|----------------|
| HELEN DORMAN                | - - - - - | PRESIDENT      |
| JOAN WERTZ                  | - - - - - | VICE PRESIDENT |
| NAN VINCENT                 | - - - - - | SECRETARY      |
| HELENE KELLER               | - - - - - | TREASURER      |
| ADVISOR: KATHLEEN B. WILTSE |           |                |

FIRST ROW: KELLER, VINCENT, DORMAN, WUERTZ, JOHNSON.  
SECOND ROW: WILTSE, HENSON, WILTSE, HACSI, CARDEN, MAL-  
LARD. NOT PICTURED: REED, ROBINSON, TURKEL, SMITH.  
PLEDGES: BILLET, PALMER, HORN, SPEECE.



# MUSIC

## ALPHA MU TAU

Organized and chartered in 1942. Accepted  
provisional chapter of Sigma Alpha Iota, 1943.  
Colors, Red and White.

Purpose: An honorary music society for  
furthering interest in music around the  
university.



MEMBERS, SEATED: ROBERT SHIRLEY, RICHARD  
KLASSEN, JOHN WUERTZ, BEN COOPER. STANDING:  
GEORGE WAGNER, DICK DAVIS, GEORGE HARFORD.  
NOT PICTURED: WILLIAM FEITZ.

## Kappa Kappa Psi

- |                 |           |                |
|-----------------|-----------|----------------|
| GEORGE HARFORD  | - - - - - | PRESIDENT      |
| WILLIAM FEITZ   | - - - - - | VICE PRESIDENT |
| GEORGE WAGNER   | - - - - - | SECRETARY      |
| RICHARD KLASSEN | - - - - - | TREASURER      |

### PURPOSE:

To promote the existence and welfare of the University  
Band and to stimulate campus leadership. To honor out-  
standing bandsman through the privilege of membership  
extended as a reward for technical achievement and appre-  
ciation for the best in music.

PLEDGES: TOM BOYLE, JACK BURGER, RAYMOND  
CHICK, ROBERT FLOYD, HERMAN HOLLINGSWORTH,  
DELOS WEYANT, SELBURNE YATES.





FIRST ROW: RAYMOND GRIFFIN, DELL CLARK, GEORGE WAGNER, JACK BURGER, BEN COOPER, BARBARA LAMBERSON, DICK DAVIS, DeLOSS WEYANT, HERMAN HOLLINGSWORTH. SECOND ROW: ELEANOR CARDEN, DICK KLASSEN, JOHN WUERTZ, RICHARD HARE, PAT HENRY, TOM BOYLE, HELEN TOMLINSON, NAN VINCENT. THIRD ROW: ERNEST TURBEVILLE, WILBUR JONES, SELBURN YATES, ISABELLE LORD, DELORES HORN, BETTE PALMER, RAYMOND CHICK, JACK SPARROWHAWK. FOURTH ROW: ROBERT SHIRLEY, GEORGE HARFORD, WILLIAM FEITZ, PAT BYRD, RALPH STEINBURG, BARBARA BILLET.

MAJORETTES, LEFT: JOAN IRVIN, CAROLYN WELCH, LIS SCHWARTZ. RIGHT: GLENN MASSEY, LENA MOORE GANTT. DRUM MAJOR: JIM KENNEDY. CONDUCTOR: LYMAN WILTSE.

## University of Tampa Band

### SECTIONS

**Trumpets**  
Turbeville  
Yates  
Jones  
Lord  
Palmer  
Chick  
Sparrowhawk

**Trombone**  
Wagner  
Burger  
Lamberson  
Davis  
Floyd  
**Horn**  
Cooper

Oboe  
Horn

**Clarinet**  
Billet  
Harford  
Shirley  
Fietz  
Byrd  
Steinburg  
Kennedy

Bells  
Goss

**Saxophone**  
Carden  
Klassen  
Tomlinson  
Vincent  
**Baritone**  
Clark  
Weyant

**Percussion**  
Wuertz  
Hare  
Henry  
Boyle  
**Bass**  
Griffin  
Hollingsworth



LIS SCHWARTZ



GLENN MASSEY, CO-HEAD



CAROLYN WELCH

### MAJORETTES

JOAN IRVIN

LENA MOORE GANTT, CO-HEAD

GEORGIA REED







FIRST ROW: JOYCE WILTSE, ANNE JONES, PAT MONROE, GLENN MASSEY, GEORGIA REED, CAROLYN WELCH, JO ANN JAMERSON, MARY JO MARZOLF, MARGIE CHRISTENSON, KAY JOHNSON. SECOND ROW: DOT McMILLAN, BLANCHE RUTHERFORD, SHEILA FERNANDEZ, BETTE PALMER, HARRIET MALLARD, ELEANOR CARDEN, URSULA HACSI, NAN VINCENT. THIRD ROW: DELL CLARK, HERBERT THATCHER, TONY KOVACH, JACK BURGER, DICK KLASSEN, JOHN MADDOX, PAT HENRY. FOURTH ROW: DAVID HOSTETLER, JOHN WUERTZ, GUS ROSS, HARRY DUVAL, JACK THATCHER, GEORGE HARFORD, ROBERT SHERRILL.

### *Chorus*

CONDUCTOR: LYMAN WILTSE

The chorus of the University continued a yearly tradition by presenting the Christmas Candlelight Service. They sang carols of various nations mid the glow of flickering candles. The activities of the chorus have always been kept alive by the large number of students who find pleasure and recreation in singing.



Mari-Bec Day as Libby Libido dances in the nightclub scene of "The Dream-Girl and the Killer."

## Drama and Dance

The first production of the Drama Workshop of Tampa University was an original drama, "The Dream-Girl and the Killer." The play, which was billed as a psychopathic melodrama, was written and directed by Dr. Marjorie Barstow Greenbie.

An eerie and decidedly novel effect was gained by having each player wear a rubber mask during the entire second act. The lead roles were taken by Jean Steck, Phyllis Hanon, Charles Wadsworth and Stanley Crocker.

The second presentation of the Workshop was the old favorite "You Can't Take It With You," by Kauffman and Hart. Both faculty and student body were represented in the cast of this production. Mr. Steck, who gave an excellent performance as Grandpa on the opening night of the play was ably understudied by Mrs. Steck, who played the part of Grandpa on the second night of the play.

In the tradition of the theater which demands that the 'show go on,' Mrs. Steck replaced Mr. Steck when illness forced him to miss the second performance. Both were outstanding in the part, and the production was greatly enjoyed by all who witnessed it.

During the season a series of old-fashioned melodramas were staged by "Les Farces," a student organization newly formed this year. These proved a source of much amusement to audiences here at the college and to other audiences throughout Tampa.

The Drama Department is at present preparing to preview a new play written by Dr. Greenbie and Sydney Greenbie. This is "Count Philippe's Wild Orange Tree," which is to be developed as a regional drama for the Tampa Bay area. The story is one of great interest to all Florida residents as it concerns the early settling of this region and the development of the citrus industries. It





Jean Steck and Charles Wadsworth as Ann and Jo Henry in the experimental drama, "The Dream-Girl and the Killer."

deals as well with the picturesque pirates who were once common in this area.

The first act of the play was previewed at Safety Harbor, Florida, on February 25,

outdoors on the Philippe Estate before an enthusiastic audience of several hundred people. The lead roles are taken by Carlo Petrie, who plays Count Philippe, Mari-Bec, who plays Lady Hortense, his young wife,

Our manly hero, Freddie Spenser, confronts the villain, Micky Smarse, in the first melodrama presented by Les Farces, "Where Is My Wandering Boy Tonight."



and Phyllis Hannon, who plays Katharine, his daughter. Supporting players are Mary Esther Bartlett, Chase Robinson, Frank Felicione, Tony Spicola and many others. The scenery for the production is being painted by Alice Jean Small, instructor in art at the University, and Dr. Ramar Fina, distinguished visiting Spanish artist.

It is hoped that this will develop into a

great regional drama.

For the first time, several students were this year initiated into the intricacies of Modern Dance under the able instruction of Mari-Bec Day.

At the beginning of the first semester an extremely interesting and amusing program was presented at Assembly which gave examples of several dance forms.





# FEATURES





# HOMECOMING



Dr. and Mrs. Nance and Faculty receive alumni and guests

## THE BEST YET !!

"There is something new at Tampa U." For weeks ahead these words caught the attention of the public and directed it across the Hillsborough River to the great silver towers. What was brewing within the red brick walls of U.T.? Months of planning and preparation finally produced one of the greatest Homecoming celebrations in the history of the University.

Alumni came from near and far to observe the merrymaking. Handshaking and back-

slapping was seen everywhere as grads talked over old college days. The Hillsboro Hotel became the alumni headquarters, with each sorority and fraternity maintaining a room to entertain their alumni.

The festivities got under way with the reception held in the University Ballroom Thursday evening. Friday morning the Sororities and Fraternities started having get-togethers with their alumni and friends at the Hillsboro Hotel. The Student Senate

Old grads get together at the President's Reception







Cheerleaders prepare to lead pep parade through town

was completing the final plans for the Homecoming Ball, and many of the floats were receiving the last touches in preparation for the parade Saturday morning.

During the afternoon, Senator and Mrs. Raymond Sheldon were hosts at their ranch at a barbecue and fish fry. Students and

Senator Sheldon honors alumni with feast



alumni joined together around the pits and tables to satisfy appetites on a menu that started with barbecued beef and pork, and baked ham, and went on through to coffee and ice cream.

Around 6 P. M. the annual Freshman Pajama Parade began winding its way through the main streets of Tampa. The long winding "snake" line, dressed in everything from bright yellow silk pajamas to red flannels, tramped its way through the streets stopping traffic and drowning the blare of horns with pep cheers for the old Alma Mater. The procession ended at the University where the giant bonfire was started and the cheerleaders led a pep rally, climaxed by the burning in effigy of a Delta State "Greenie."

One of the highlights of the weekend was the Homecoming Ball held Friday evening at the Davis Islands Coliseum. The evening was climaxed by the Coronation ceremony in which Miss Gloria Gonzalez was crowned as Queen. Other lovelies presented in the Queens' Court were Juniors Pat Batts and Mary Esther Bartlett, and Freshmen Anna Ruth Beck and Shirley Rhodes.

At 11:15 o'clock Saturday morning, the Homecoming Parade stepped off toward downtown Tampa. Colorful floats depicting the theme of the Homecoming, convertibles with gay streamers and bearing the lovelies of the campus, and innovations of all descriptions received the applause and cheers of the thousands of spectators that lined the streets.

Luncheons and cocktail parties by the sororities and fraternities filled the interim period between the Parade and Homecoming Game. Delta State played a hard game but

Pajama parade and bonfire rally brought activities to a high pitch



Gloria Gonzalez was crowned Homecoming Queen of '51



And there was dancing to the captivating music of Don Francisco





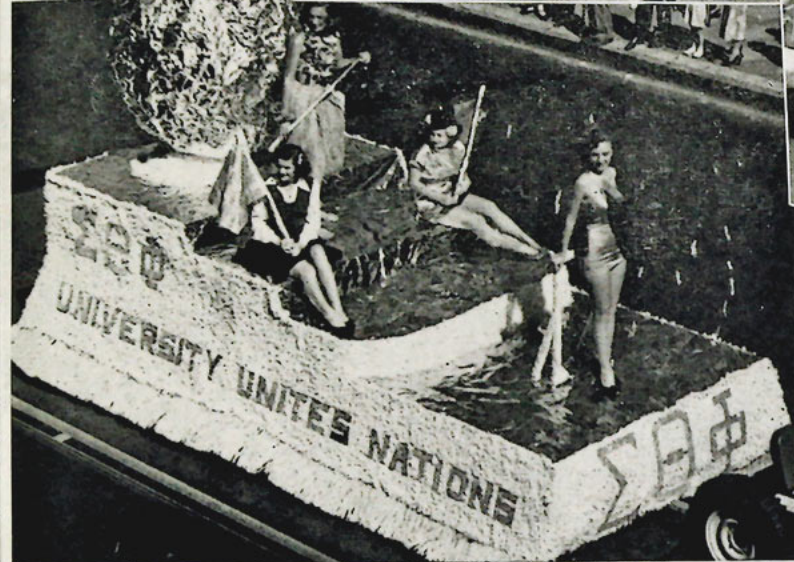

Top Right: SKN's "Hang 'um all, We're on the Ball" float. Top Left: T.U. Band was at its best. Top Center: Siga Theta featured the United Nations. Bottom Center:: Tau Omega's great silver and blue float sponsored Miss Liberty. Bottom: Queen Gloria and Court greet the cheering crowds.



the Spartan power held to bring home the victory and add a fitting climax to the afternoon.

Following the game, the alumni convened at the Hillsboro Hotel for their annual Business Meeting and Banquet. The annual election for Alumni President was held and Rudy Rodriguez was elected. Following the Banquet, an informal dance was held on the Roof Garden.

Still enraptured by the spirit of the day's events and the football victory, hundreds of students jammed the Zendah Grotto auditorium Saturday evening for the Panhellenic Dance.



Tampa's own Mary Hatcher presents trophies to be awarded to the outstanding athletes of the year.

The Spartans defeat Delta State to heighten the Homecoming Celebration.

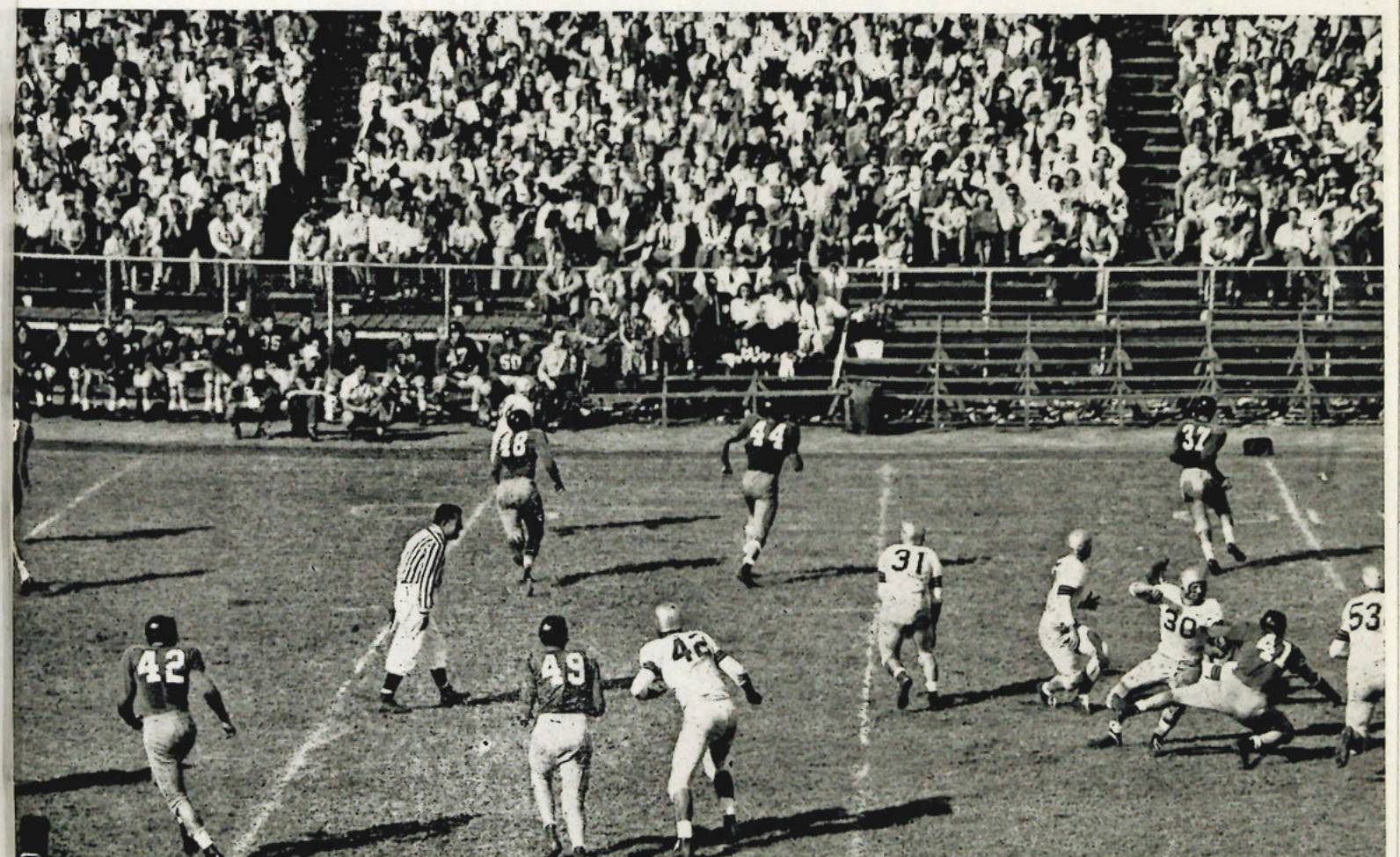





# 1951 HOMECOMING QUEEN

— — — — —  
*Her*  
*Majesty*  
*Miss*  
*Gloria Gonzalez*

Sponsored by  
G. G. Club

For the second year running, a pert little hazel-eyed brunette freshman has won the highest honor that a T.U. co-ed can receive.

Gloria Gonzalez was judged the most lovely of the 15 entries in the Homecoming Queen Contest sponsored by the Student Senate. The staff of judges eliminated all but five of the entries and then confidentially selected one to be the Queen. This name was sealed in an envelope to be opened at the Coronation Ceremony.

The four other beauties selected for the Court were Pat Batts, Anna Ruth Beck, Mary Ester Bartlett, Shirley Rhodes.

Gloria is 18 and has lived in Tampa all of her life. In her leisure time she likes to read, cook and play golf. When asked how she liked the male population of T.U. she replied, "I'm engaged".

Vital Statistics: Height, 5; bust, 34; waist, 23; hips, 32.

PICTURES BY BRYN-ALLEN STUDIO







*Miss Mary Esther Bartlett*

SPONSORED BY SIGMA KAPPA NU



*Miss Pat Batts*

SPONSORED BY TAU OMEGA -





*Miss Anna Ruth Beck*

SPONSORED BY DELTA KAPPA



*Miss Shirley Rhodes*

SPONSORED BY BETA CHI



# WHO'S WHO

AMONG STUDENTS IN AMERICAN UNIVERSITIES AND COLLEGES

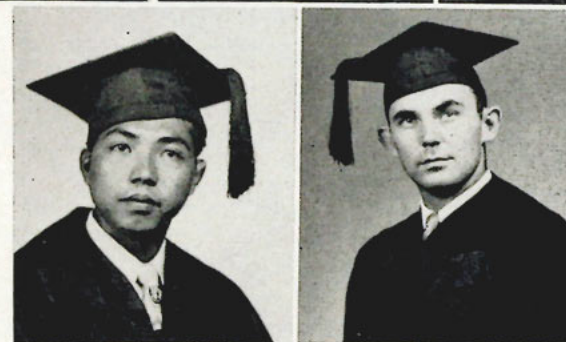

Emily R. Almeyda   Dorothy F. Bachman   David M. Barksdale   Avron I. Byron   Paul W. Danahy  
 Jack E. Hendricks   Don S. Munn   Frances R. Smith   William E. Stalnakier   Howard H. Sypher  
 Jose N. Unsiog   Reginald L. Woody



Harold Bryan   Louise Jenkins   Marcelo Maseda   Val M. Ripley   Warren A. White

# ENTERING THE HALL OF FAME

ELECTED FOR OUTSTANDING ACHIEVEMENTS



HOWARD SYPHER

Student Government, Leadership and Organization

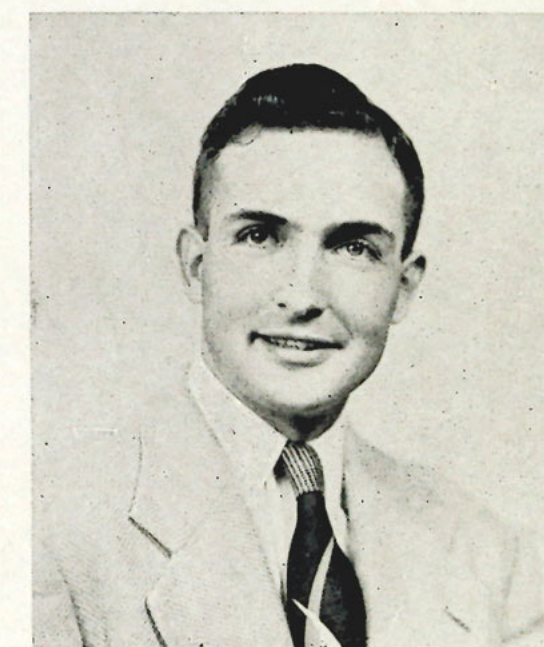

BILL STALNAKER

Sports and Leadership

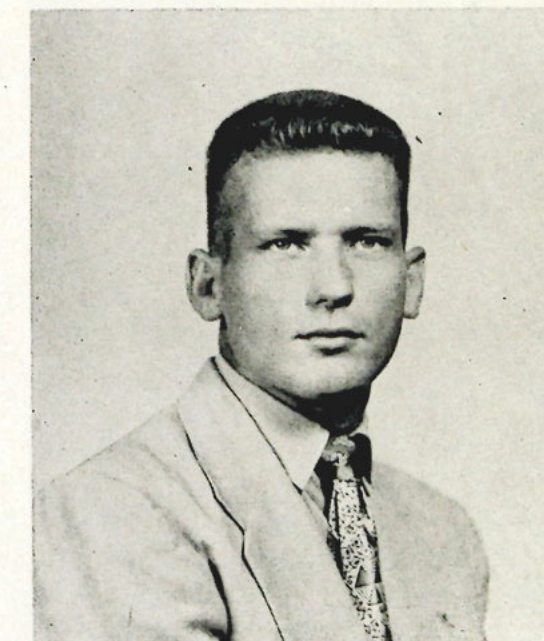





## ENTERING THE

LENA MOORE GANTT

Leadership and Organization



JACK HENDRICKS

Leadership and Organization



HELENE KELLER

Organization and Activities

## HALL OF FAME

DON McMAHON

Organization and Leadership



GLENN MASSEY

Organization and Activities

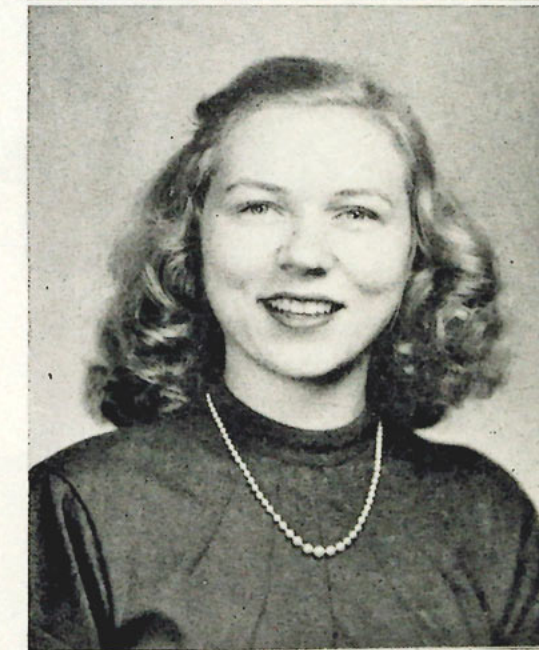

DON MUNN

Student Government and Leadership



# SENIOR CLASS NOTABLES



BEST LOOKING  
SHEILA FERNANDEZ  
MARVIN HARDIN

MOST ATHLETIC  
RITA WARD  
RAY ESCOBAR

CLASS CROOKS  
LULA BELLE STALNAKER  
WILLIAM ANTONINI

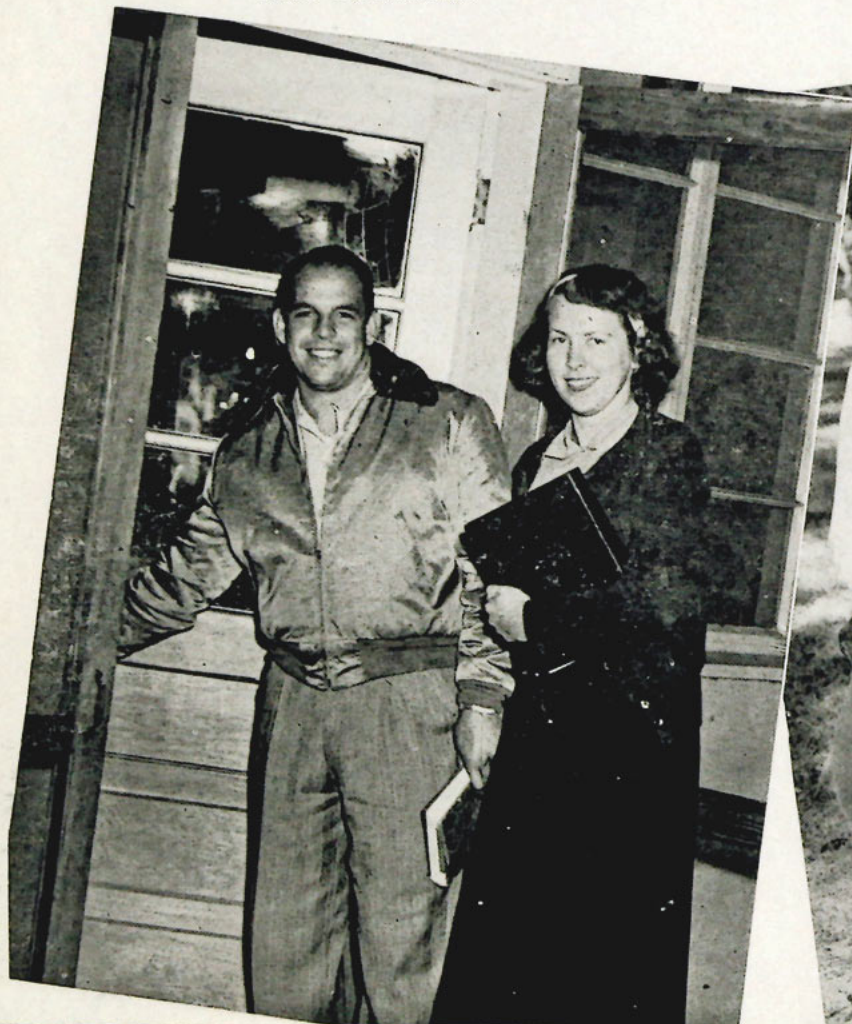

MOST INTELLIGENT  
DOROTHY BACHMAN  
LYNN WOODY

MOST POPULAR  
ELIZABETH LAMBERT  
DON MUNN



MOST DIGNIFIED  
FRANCES SMITH  
FRANK PUGLISI

BEST ALL AROUND  
GLENN MASSEY  
BILL STALNAKER





# CLASSES





# THE SENIORS

## CANDIDATES FOR GRADUATION

### CLASS OF '51

CRITES, GEORGE WILLIAM

TAMPA, FLORIDA

*Bachelor of Science in Business Administration*

MAJOR—Business Administration



CARLOS A. ACIOLI

CEARA, BRAZIL

*Bachelor of Science*

MAJOR—Chemistry

MINOR—Mathematics

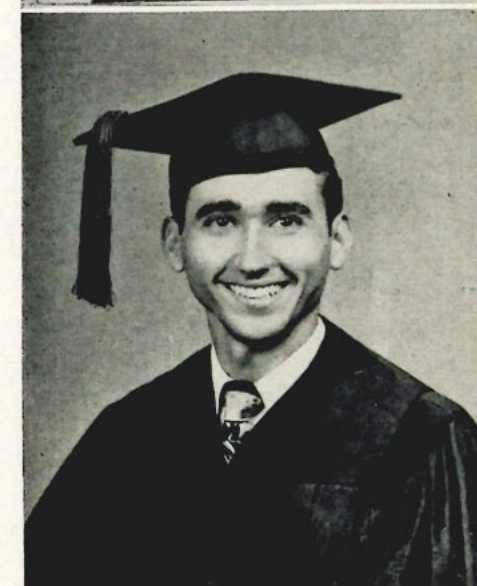

ADAMS, BRUCE WALDO

LUTZ, FLORIDA

*Bachelor of Science in Business Administration*

MAJOR—Business Administration

Kappa Sigma Kappa Fraternity, Treasurer



AKINS, HAROLD LADDIE

TAMPA, FLORIDA

*Bachelor of Science in Business Administration*

MAJOR—Business Administration

Sigma Kappa Nu; Intramurals.



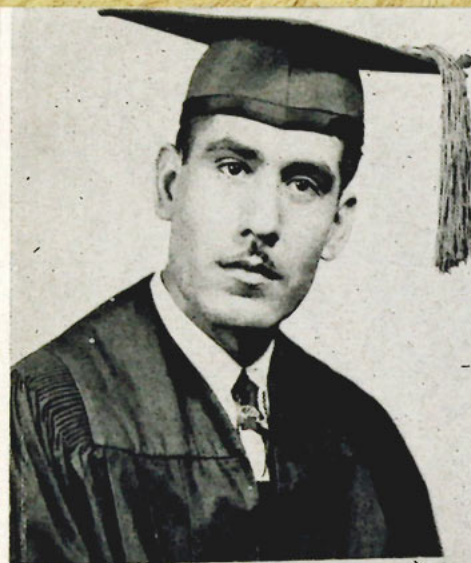

ALARCON, LOUIS CONDE

TAMPA, FLORIDA

*Bachelor of Science in Education*

MAJOR—Spanish

MINOR—History

Future Teachers of America; Los Picaros; Rho Nu Delta.



ALLEN, HENRY BENJAMIN, JR.

TAMPA, FLORIDA

*Bachelor of Science in Business Administration*

MAJOR—Business Administration

ALMEYDA, EMILY ROSE

TAMPA, FLORIDA

*Bachelor of Science in Education*

MAJOR—Elementary Education

MINOR—English and History

Alpha Gamma Sorority, Outstanding Pledge; Los Picaros, Secretary; Future Teachers of America, Secretary; Women's Athletic Association; Intramurals; Honor Roll; Deans List; Newman Club; Who's Who Among Students in American Universities and Colleges; Rho Nu Delta Sponsor

ANTONINI, WILLIAM JOSEPH

OSSINING, N. Y.

*Bachelor of Arts*

MAJOR—Art

MINOR—English

Beta Chi; Panhellenic Representative; Panhellenic Council, Vice President; Boots and Saddle Club, Vice President; Newman Club, President; Cheerleader Director; Football Manager; Intramurals; Spartan Troupers; Class Notable.

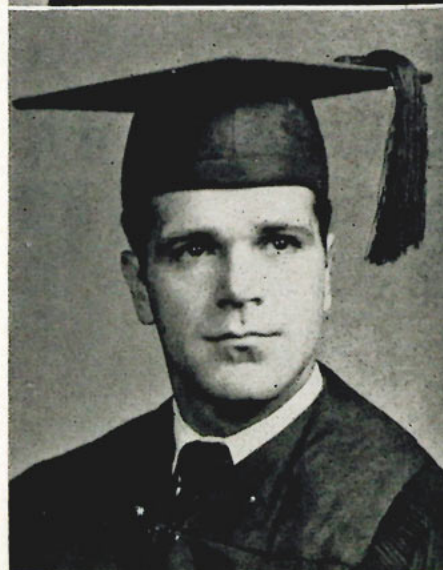

ARGERIOUS, JOHN LOUIS

TAMPA, FLORIDA

*Bachelor of Science in Business Administration*

MAJOR—Business Administration

ASHLEY, WILLIAM

TAMPA, FLORIDA

*Bachelor of Science in Business Administration*

MAJOR—Business Administration

Tau Omega, Sergeant-at-Arms; Intramurals; Boots and Saddle Club; Ace Club; Football Manager.

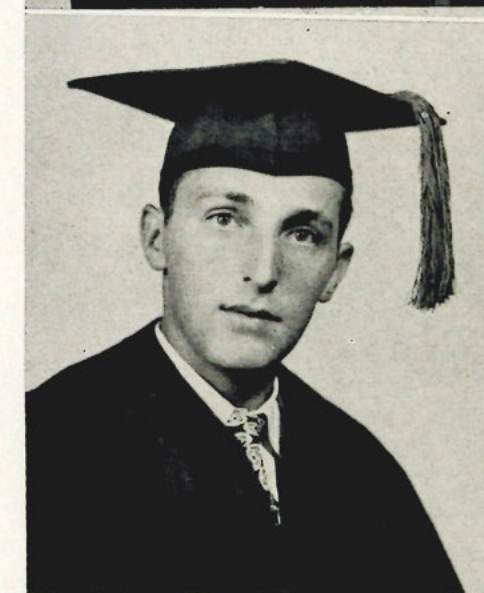
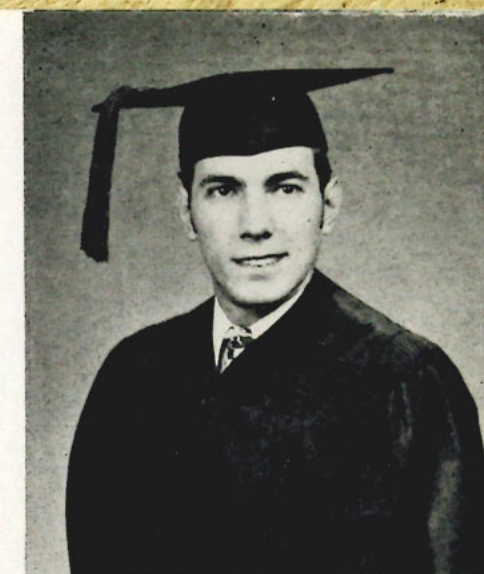
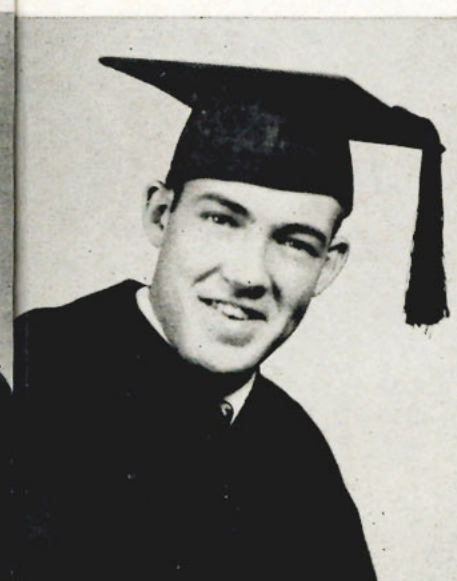

AUSTIN, ALLEN A.

TAMPA, FLORIDA

*Bachelor of Science in Business Administration*

MAJOR—Business Administration

AUSTIN, MILDRED MARIE

TAMPA, FLORIDA

*Bachelor of Science in Education*

MAJOR—Elementary Education

Future Teachers of America, Treasurer, Vice President.





BACHMAN, DOROTHY FRANCES

SNYDER, NEW YORK

*Bachelor of Science in Business Administration*

MAJOR—Business Administration

MINOR—English

Delta Kappa Sorority, Panhellenic Representative; Women's Athletic Association; Newman Club; Women's Dormitory Club; Rho Nu Delta Carnation Ball Sponsor; Sigma Kappa Nu Daughter; Sigma Kappa Nu Gardenia Ball Sponsor; Who's Who Among Students in American Colleges and Universities; Senior Class Notable.



BARKSDALE, DAVID MILTON

TAMPA, FLORIDA

*Bachelor of Science in Education*

MAJOR—Physical Education

MINOR—Business Administration

BARNES, CAROL ARLENE

TAMPA, FLORIDA

*Bachelor of Science*

MAJOR—Home Economics

MINOR—Art and English

Alpha Gamma, Treasurer; Home Economics Club, Secretary, Treasurer, Reporter; Women's Athletic Association.

BARUS, CHARLES W.

DURHAM, NORTH CAROLINA

*Bachelor of Science in Business Administration*

MAJOR—Business Administration



BIERCE, MILES WEBSTER

ST. PETERSBURG, FLORIDA

*Bachelor of Science in Business Administration*

MAJOR—Business Administration

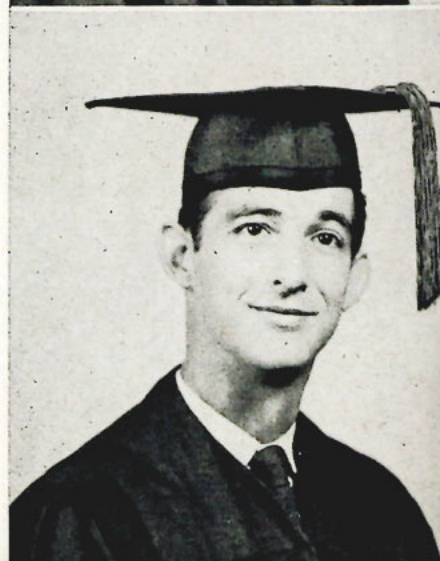

BIONDINO, THOMAS PATRICK

OSSINING, NEW YORK

*Bachelor of Science in Business Administration*

MAJOR—Business Administration

BEIRO, ROSE

TAMPA, FLORIDA

*Bachelor of Science in Education*

MAJOR—Elementary Education



BENTON, FRANK DAVID

TAMPA, FLORIDA

*Bachelor of Science in Education*

MAJOR—English

MINOR—History

Tau Omega Fraternity.





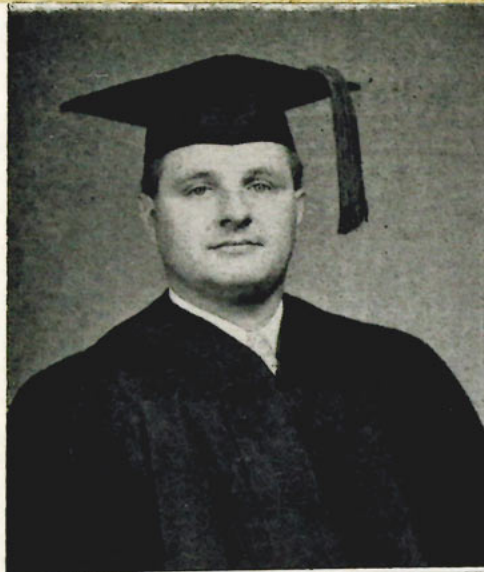

BLACK, JOHN HASTINGS

TAMPA, FLORIDA

*Bachelor of Science in Business Administration*

MAJOR—Business Administration

Sigma Kappa Nu, Sergeant at Arms.



BLACKWELL, ELINOR

TAMPA, FLORIDA

*Bachelor of Science in Education*

MAJOR—Elementary Education

BOYNTON, OLIVER WALDRON

TAMPA, FLORIDA

*Bachelor of Science*

MAJOR—Chemistry

MINOR—Mathematics, Biology and Physics

BROREIN, ROBERT LOUIS

TAMPA, FLORIDA

*Bachelor of Science in Business Administration*

MAJOR—Business Administration

MINOR—Engineering

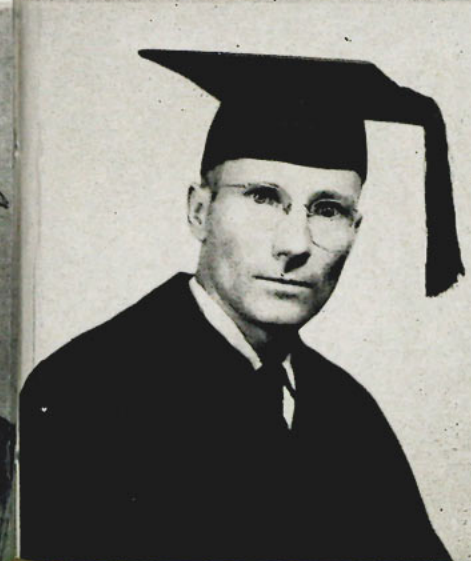
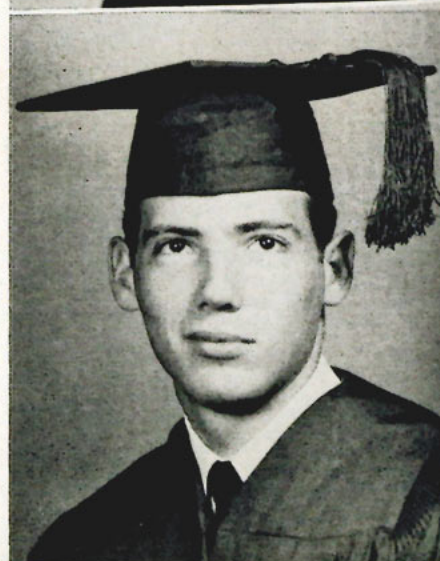
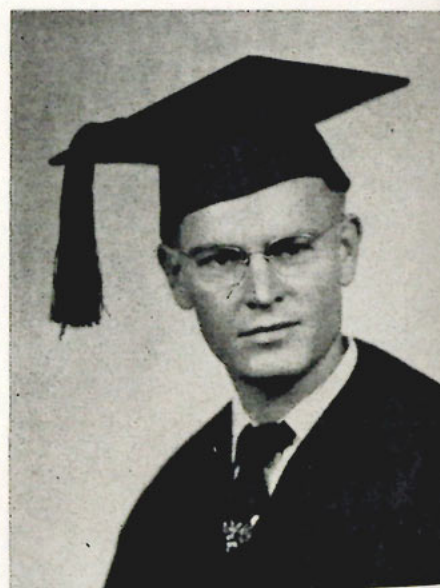

BRYAN, AVRON IRVING

TAMPA, FLORIDA

*Bachelor of Science in Education*

MAJOR—Physical Education

MINOR—Social Studies

BYRD, MARCUS WINFORD

TAMPA, FLORIDA

*Bachelor of Science in Business Administration*

MAJOR—Business Administration

MINOR—Psychology

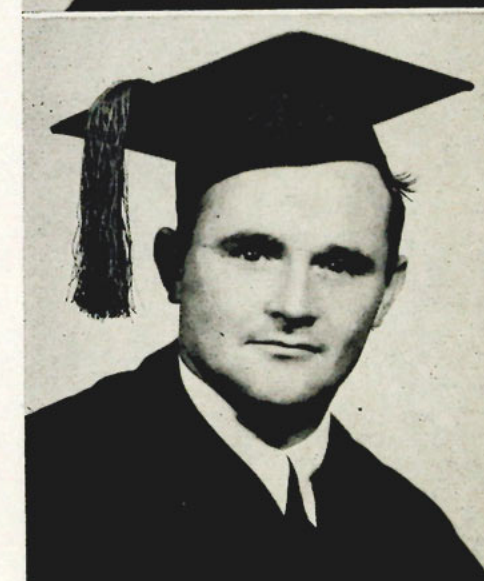

CACCIATORE, MARY

TAMPA, FLORIDA

*Bachelor of Arts*

MAJOR—History

MINOR—English

Alpha Gamma, Pledge President, Secretary; Methodist Student Organization, Treasurer; Honor Roll; Sigma Kappa Nu Daughter; Rho Nu Delta, Sponsor; Assistant Librarian; Future Teachers of America; Women's Athletic Association.

CANTRELL, JAMES F.

TAMPA, FLORIDA

*Bachelor of Science*

MAJOR—Physics

MINOR—Mathematics





CARDOSO, ANTONIO

TAMPA, FLORIDA

*Bachelor of Science*

MAJOR—Social Studies

MINOR—Art

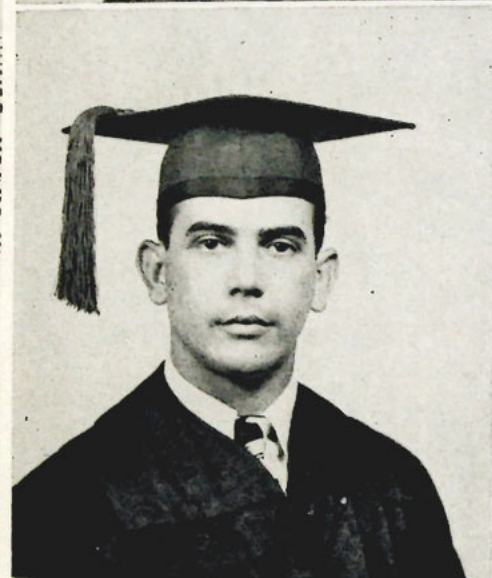

CARDOSO, ARMAND A., JR.

TAMPA, FLORIDA

*Bachelor of Science*

MAJOR—Biology

MINOR—Chemistry

Rho Nu Delta; American Chemical Society.

CHERRY, VERN DALE

TAMPA, FLORIDA

*Bachelor of Science in Business Administration*

MAJOR—Business Administration

Kappa Sigma Kappa.

CICCARELLO, ROSARIO CASTILLANO

TAMPA, FLORIDA

*Bachelor of Science in Business Administration*

MAJOR—Business Administration

Rho Nu Delta, Pledge Captain, Secretary, Treasurer; La Tertulia, Vice President; Varsity Show; Football Trainer.

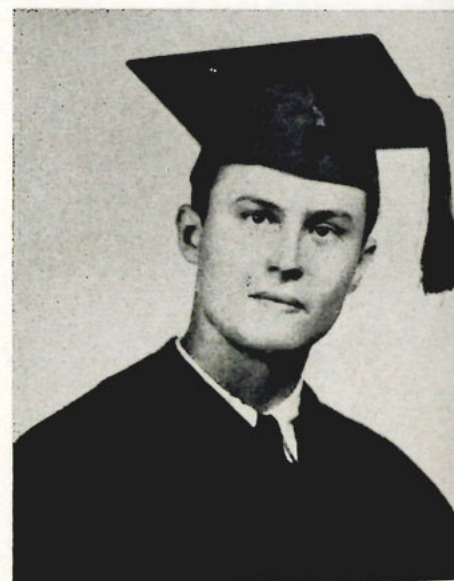

CLAGUE, ELVA ORA

TAMPA, FLORIDA

*Bachelor of Science in Education*

MAJOR—Elementary Education

CLARK, BILL D.

TAMPA, FLORIDA

*Bachelor of Science in Education*

MAJOR—Physical Education

MINOR—History and Political Science



COHEN, BENARD IRVING

BALDWIN, NEW YORK

*Bachelor of Arts*

MAJOR—English

MINOR—Physical Education

"T" Club; Varsity Baseball; Basketball Manager; Intramural Director; Intramural Official; Spartan Troupers; Debate Society; Future Business Leaders of America; Ace Club; Minaret Staff; Spartan Broadcasting Group.



COLEMAN, ARTHUR CLINTON

TAMPA, FLORIDA

*Bachelor of Science in Business Administration*

MAJOR—Business Administration







COLLINS, OTIS VINCENT

TAMPA, FLORIDA

*Bachelor of Arts*

MAJOR—History

MINOR—English

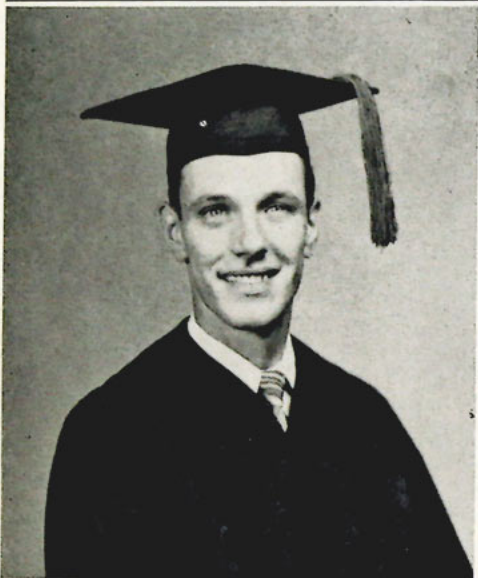

CONAWAY, ROSS KELLER

TAMPA, FLORIDA

*Bachelor of Science in Education*

MAJOR—Mathematics

MINOR—Physics

Kappa Sigma Kappa, Pledge President; German Club, President, Treasurer; Future Teachers of America; Deans List; Honor Roll.

CZOLGOCZ, FRANCIS MICHAEL

TAMPA, FLORIDA

*Bachelor of Science in Education*

MAJOR—Physical Education

MINOR—History and Political Science

Tampa University Broadcasting Service;  
Intramurals.



DANAHY, PAUL WILLIAM

HOPKINTON, MASSACHUSETTS

*Bachelor of Arts*

MAJOR—History

MINOR—English



CORDELL, BURDETTE CARL, JR.

TAMPA, FLORIDA

*Bachelor of Science in Business Administration*

MAJOR—Business Administration

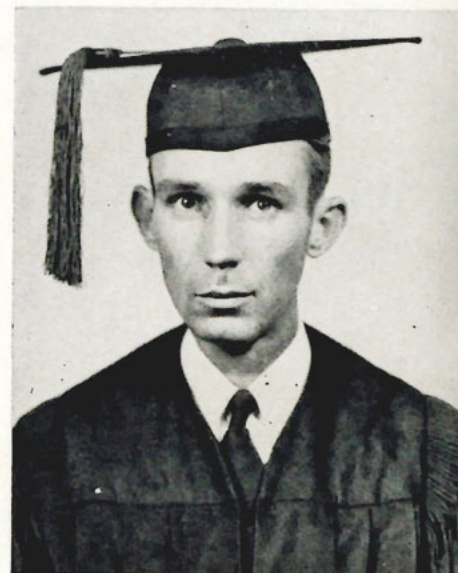

DAVIS, RICHARD JAMES

TAMPA, FLORIDA

*Bachelor of Science in Education*

MAJOR—Music

MINOR—English

Tau Omega Fraternity.

COUCH, ANTHONY LINK

TAMPA, FLORIDA

*Bachelor of Arts*

MAJOR—Art

MINOR—English

Beta Chi; Minaret, Staff Cartoonist; Moroccan, Art Editor; Newman Club; Junior Varsity Crew; Lions Club, Representative; Florida Inter-collegiate Press Association Representative.

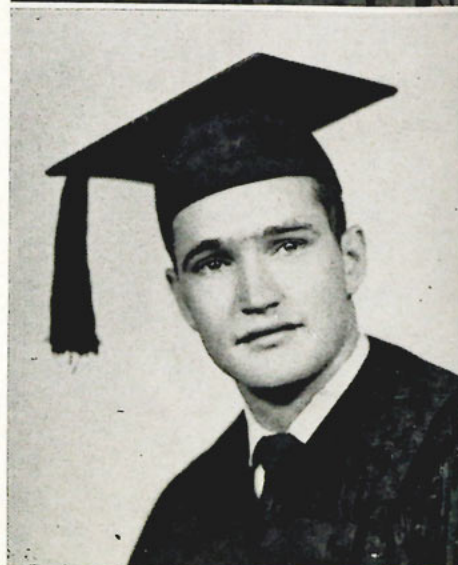

DAVIS, RUTH MAXWELL

TAMPA, FLORIDA

*Bachelor of Science in Education*

MAJOR—Elementary Education

MINOR—English

Los Picaros de Lopez de Ubeds; Future Teachers of America; Baptist Student Union.





DENHAM, ROBBINS HAMPTON

TAMPA, FLORIDA

*Bachelor of Science in Education*

MAJOR—English

MINOR—Sociology

Methodist Student Organization, President; Debate Society, President.



DEVANE, E. J.

TAMPA, FLORIDA

*Bachelor of Science in Education*

MAJOR—Physical Education

MINOR—History

Student Senate, Sophomore Class Representative; Future Teachers of America.

DIAZ, MIGUEL ANTHONY

TAMPA, FLORIDA

*Bachelor of Science in Business Administration*

MAJOR—Business Administration

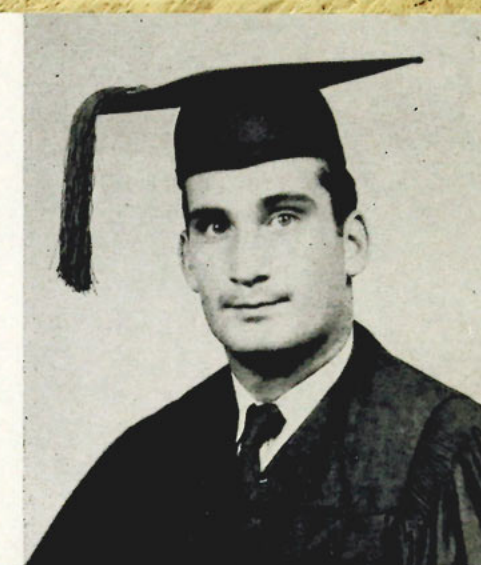

DORIO, ANTHONY FRANK

TAMPA, FLORIDA

*Bachelor of Arts*

MAJOR—Speech and Drama

MINOR—Art



DIAZ, CHARLES

TAMPA, FLORIDA

*Bachelor of Arts*

MAJOR—Spanish

MINOR—English

Rho Nu Delta, Pledge Captain; "T" Club; Football Manager.



DIAZ, JOHN ALEXANDER, JR.

TAMPA, FLORIDA

*Bachelor of Science in Business Administration*

MAJOR—Business Administration

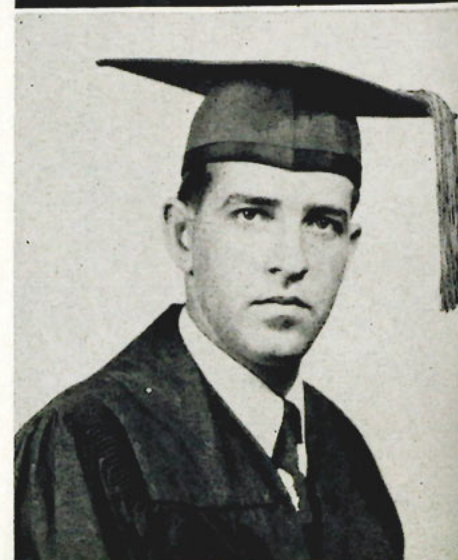

DORMAN, HELEN HANCOCK

TAMPA, FLORIDA

*Bachelor of Arts*

MAJOR—Music

MINOR—Art and English

DOUDNA, CARL RICHARD

TAMPA, FLORIDA

*Bachelor of Science in Business Administration*

MAJOR—Business Administration

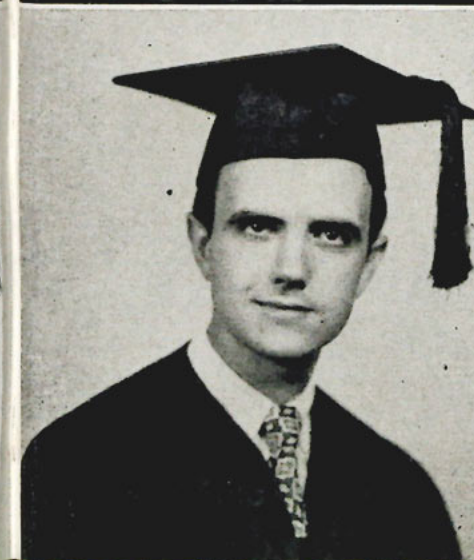





DUPREE, ELLIS RYALS

TAMPA, FLORIDA

*Bachelor of Science in Business Administration*

MAJOR—Business Administration



ECONOMOS, JAMES MIKE

BRADENTON, FLORIDA

*Bachelor of Science*

MAJOR—Biology

MINOR—Chemistry

ELLIOTT, HILTON FLOYD

TAMPA, FLORIDA

*Bachelor of Science in Business Administration*

MAJOR—Business Administration

MINOR—Psychology

Kappa Sigma Kappa, Official National Convention Delegate; Baptist Student Union.

ESCOBAR, REINALDO

TAMPA, FLORIDA

*Bachelor of Science in Education*

MAJOR—Physical Education

MINOR—English



FERNANDEZ, GASTON

TAMPA, FLORIDA

*Bachelor of Science in Education*

MAJOR—Elementary Education

MINOR—Spanish

Rho Nu Delta, Pledge Captain; Football; Future Teachers of America, Treasurer.

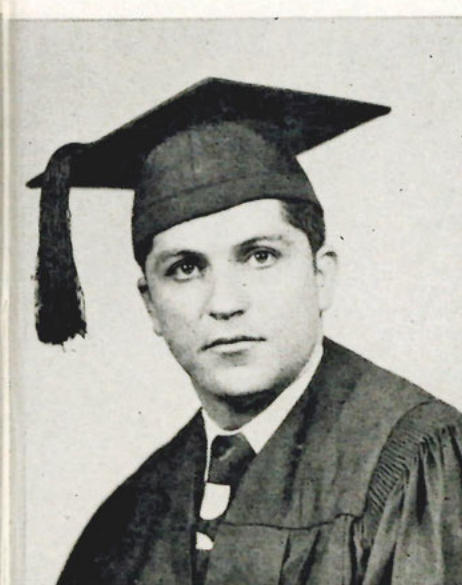

FAZA, AMALIA

TAMPA, FLORIDA

*Bachelor of Science in Business Administration*

MAJOR—Business Administration

Alpha Gamma, Vice President; Los Picaros, Treasurer, Vice President, Convention Delegate; Women's Athletic Association; Varsity Volleyball; Intramurals; Future Business Leaders of America.

FELICIONE, FRANCESCO

TAMPA, FLORIDA

*Bachelor of Science*

MAJOR—Chemistry

MINOR—Biology

Student Affiliate of the American Chemical Society; Los Picaros; Rho Nu Delta; Fencing Coach.



FERNANDEZ, HENRY JAMES

TAMPA, FLORIDA

*Bachelor of Science in Business Administration*

MAJOR—Business Administration

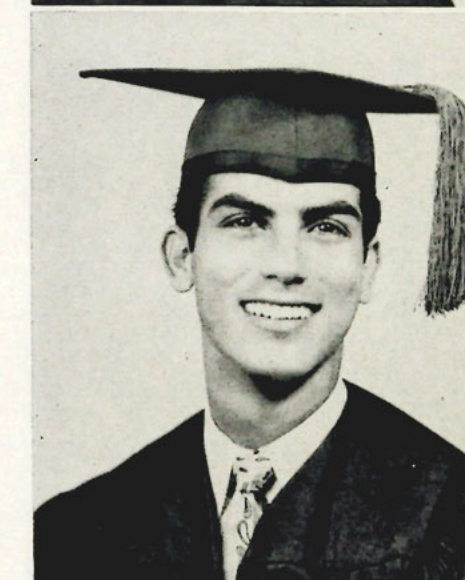





FERNANDEZ, SHEILA

TAMPA, FLORIDA

*Bachelor of Arts*

MAJOR—Spanish

MINOR—English

Delta Kappa, Corresponding Secretary; Newman Club; Debate Society, Secretary; Los Picaros; Boots and Saddle Club; Future Teachers of America; Women's Athletic Association; Class Notable.



FOGAL, CARROLL EUGENE

TAMPA, FLORIDA

*Bachelor of Science in Education*

MAJOR—Natural Science

MINOR—English

Tau Omega Fraternity

FRESH, VICTOR HARRY

TAMPA, FLORIDA

*Bachelor of Arts*

MAJOR—History

MINOR—English

FURMAN, CHARLES DANA, JR.

TAMPA, FLORIDA

*Bachelor of Science in Business Administration*

MAJOR—Business Administration

Tau Omega.



GANTT, LENA MOORE

TAMPA, FLORIDA

*Bachelor of Science in Business Administration*

MAJOR—Business Administration

Delta Kappa, President, Vice-President; Co-Head Majorette; Sigma Kappa Nu Daughter; Pan Hellenic Council.

GIARGIARI, LAWRENCE A.

ASHLAND, MASSACHUSETTS

*Bachelor of Science in Business Administration*

MAJOR—Business Administration



GIBSON, E. JANE

TAMPA, FLORIDA

*Bachelor of Science in Education*

MAJOR—Physical Education

MINOR—History

GONZALEZ, AGUSTIN

TAMPA, FLORIDA

*Bachelor of Science in Business Administration*

MAJOR—Business Administration

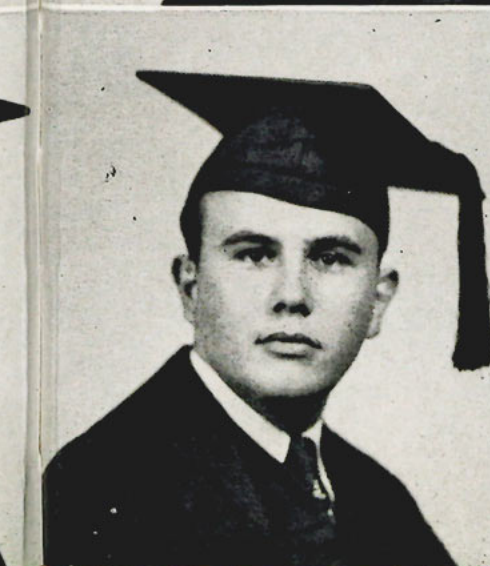





GOULD, EDGAR EVERETT

TAMPA, FLORIDA

*Bachelor of Science in Business Administration*

MAJOR—Business Administration



GROSS, EDWARD ALLEN

TAMPA, FLORIDA

*Bachelor of Science in Business Administration*

MAJOR—BUSINESS ADMINISTRATION

GUERNSEY, VERLIN WARD

TAMPA, FLORIDA

*Bachelor of Science in Business Administration*

MAJOR—Business Administration

HACSI, URSULA MAXWELL

TAMPA, FLORIDA

*Bachelor of Science in Education*

MAJOR—Music

MINOR—English

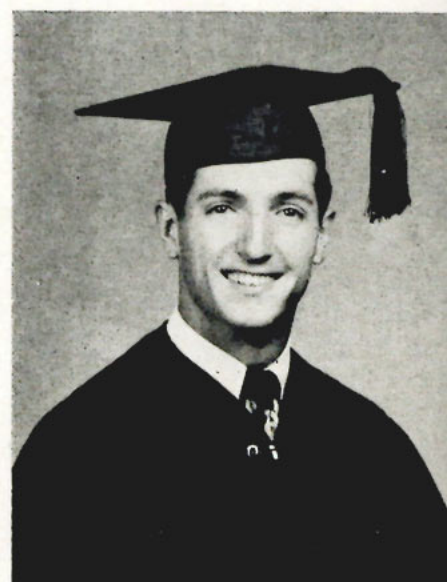

HAHN, JOHN EDWARD

TAMPA, FLORIDA

*Bachelor of Science in Education*

MAJOR—Social Studies

MINOR—English

Kappa Sigma Kappa Fraternity, Secretary, Vice President.

House Manager; Future Teachers of America.

HALL, PANKEY GILES

TAMPA, FLORIDA

*Bachelor of Science in Business Administration*

MAJOR—Business Administration

Methodist Student Organization, Vice-President; 'Minaret, Columnist; Honor Roll; Dean's List.



HANNA, EUGENE ERNEST

TAMPA, FLORIDA

*Bachelor of Science in Business Administration*

MAJOR—Business Administration

Alpha Phi Omega.



HARDIN, MARVIN LEWIS

GROVER, NORTH CAROLINA

*Bachelor of Science in Business Administration*

MAJOR—Business Administration

Beta Chi Fraternity.

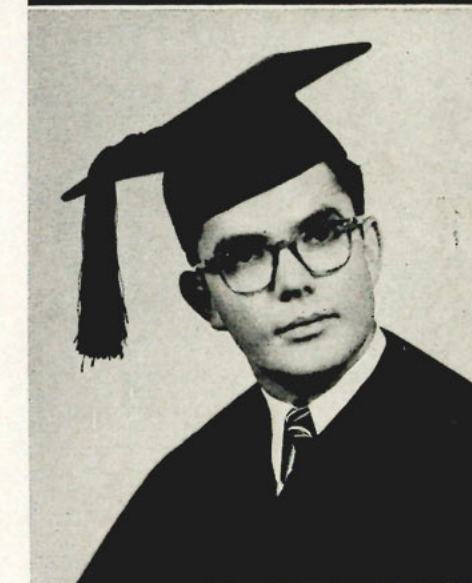
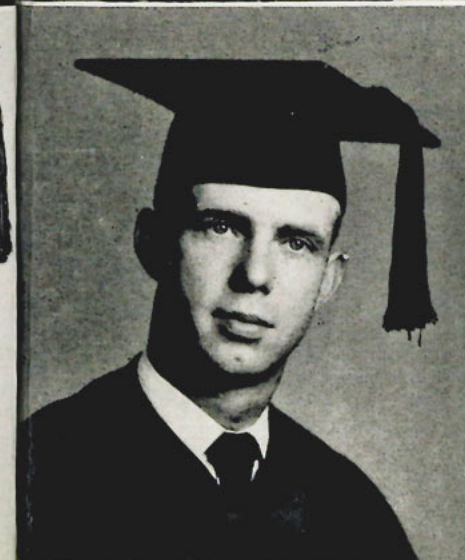



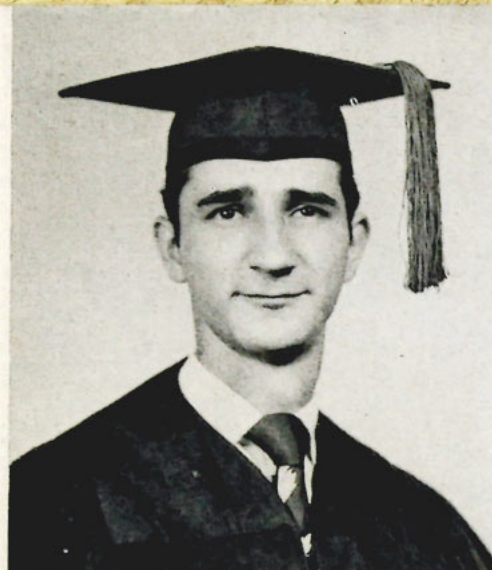

HARFORD, GEORGE STANLEY

DUNLEVY, PENNSYLVANIA

*Bachelor of Science in Education*

MAJOR—Music

MINOR—English

Kappa Kappa Psi; Band; Orchestra; Chorus;  
Tampa Symphony.

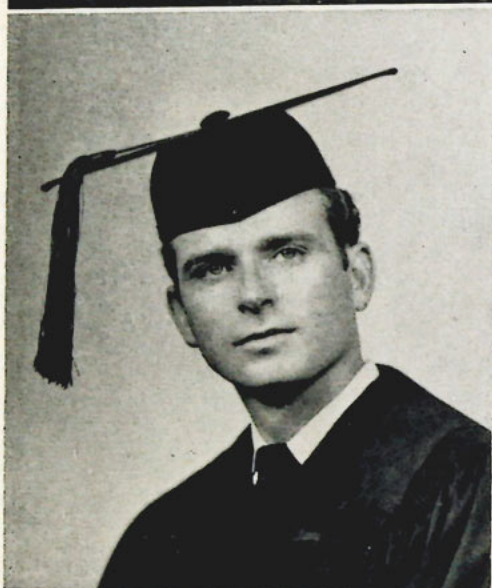

HARKINS, WILLIAM

TAMPA, FLORIDA

*Bachelor of Science in Business Administration*

MAJOR—Business Administration

Sigma Kappa Nu Fraternity.

HAYES, ELIZABETH BEAN

TAMPA, FLORIDA

*Bachelor of Science in Education*

MAJOR—Elementary Education

Sigma Theta Phi, Outstanding Pledge, Pledge  
Captain, Sergeant-at-Arms, Parliamentarian;  
Panhellenic Representative; Cheerleader, Head  
Cheerleader; Senior Class Representative; Sec-  
retary of Student Senate; Rho Nu Delta, Car-  
nation Ball Sponsor; Future Teachers of Amer-  
ica; Newman Club; Spartan Troupers.

HAYES, JOHN LAMBERT

TAMPA, FLORIDA

*Bachelor of Science in Education*

MAJOR—Business Administration

MINOR—History and Political Science



HENDERSON, EDWARD EUGENE

TAMPA, FLORIDA

*Bachelor of Arts*

MAJOR—English

MINOR—Sociology

HENDRICKS, JACK ELLIS

TAMPA, FLORIDA

*Bachelor of Science in Education*

MAJOR—Social Studies

MINOR—English

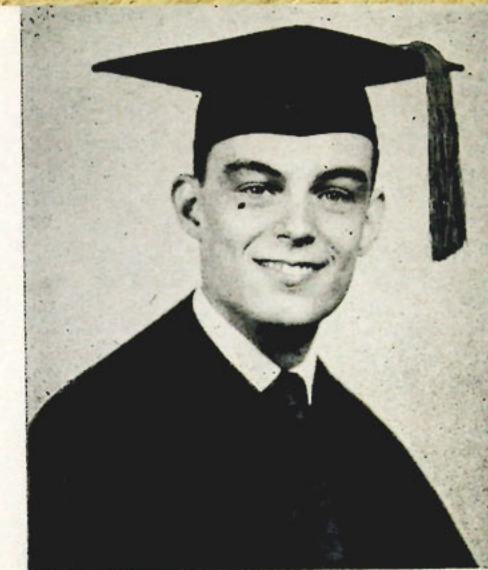

HENRY, BENJAMIN LEONARD

TAMPA, FLORIDA

*Bachelor of Arts*

MAJOR—English

MINOR—German

HILL, JOHN R.

CREIGHTON, PENNSYLVANIA

*Bachelor of Science in Education*

MAJOR—History

MINOR—Physical Education





HOUSE, WALDO CARL

TAMPA, FLORIDA

*Bachelor of Science in Business Administration*

MAJOR—Business Administration



HUMPHREIS, TOMMY CAMP

TAMPA, FLORIDA

*Bachelor of Science in Education*

MAJOR—Elementary Education

MINOR—English

HURST, KENNETH WADE

TAMPA, FLORIDA

*Bachelor of Science in Education*

MAJOR—Physical Education

MINOR—Social Studies

JAUDON, JACK NORMAN

BRANDON, FLORIDA

*Bachelor of Science in Business Administration*

MAJOR—Business Administration

Kappa Sigma Kappa Fraternity, Executive Board; Intramurals.



JAUDON, ROY ELIAS

BRANDON, FLORIDA

*Bachelor of Science*

MAJOR—Biology

MINOR—English

Kappa Sigma Kappa Fraternity, Executive Board; Baseball.

JEWELL, EMERY HAMPTON, JR.

TAMPA, FLORIDA

*Bachelor of Science in Business Administration*

MAJOR—Business Administration

Tau Omega Fraternity.



JONES, CHARLES BYRON

TAMPA, FLORIDA

*Bachelor of Science*

MAJOR—Physics

MINOR—Mathematics

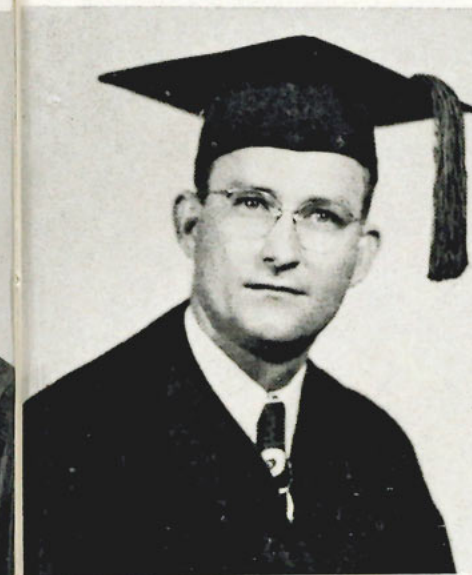

JONES, RAYMOND T.

TAMPA, FLORIDA

*Bachelor of Science in Business Administration*

MAJOR—Business Administration

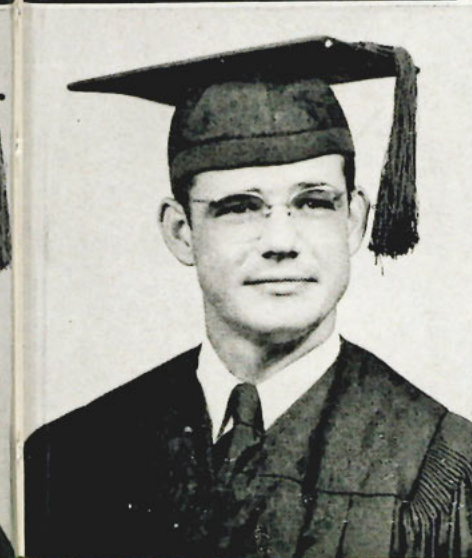





KAVAKOS, JEAN C.

TAMPA, FLORIDA

*Bachelor of Science in Education*

MAJOR—Physical Education

MINOR—English

Women's Athletic Association Club; Hpera Club;  
Varsity Basketball; Varsity Volleyball Club;  
Tennis Championship 1948; Sports Manager;  
Dean's List; Honor Roll; Physical Education  
Assistant.



KEENE, PERRY OWEN, JR.

TAMPA, FLORIDA

*Bachelor of Science in Business Administration*

MAJOR—Business Administration

MINOR—English

KELLER, HELENE LOUISE

SLINGERLANDS, NEW YORK

*Bachelor of Arts*

MAJOR—Music and English

MINOR—Sociology

Delta Kappa, Pledge Treasurer, Parliamentarian,  
Reporter; Girl's Dormitory Club; Alpha Mau  
Tau, Treasurer; Chorus; Honor Roll; Sigma  
Kappa Nu Daughter; Sigma Kappa Nu Sponsor;  
Minaret, Assistant Business Manager, Business  
Manager; Moroccan, Business Manager, Florida  
Intercollegiate Press Association Delegate.

KELLEY, HUGH

TAMPA, FLORIDA

*Bachelor of Science in Business Administration*

MAJOR—Business Administration

MINOR—Psychology

Tau Omega Fraternity.

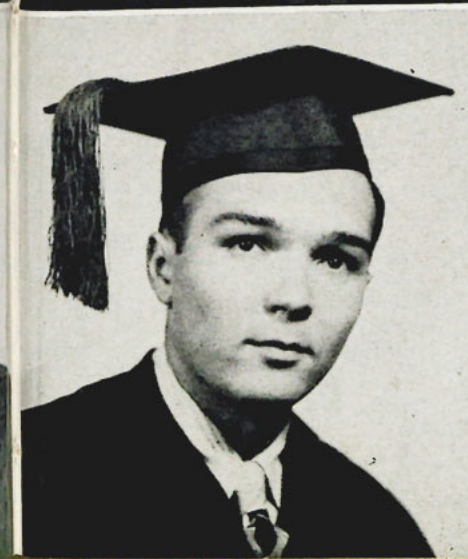

KELLY, WILLIAM

TAMPA, FLORIDA

*Bachelor of Science in Business Administration*

MAJOR—Business Administration

MINOR—Science

Tau Omega Fraternity

KITCHEN, RALPH ELMIS

PARK RIDGE, ILLINOIS

*Bachelor of Science in Business Administration*

MAJOR—Business Administration

MINOR—English

Tau Omega, President, Secretary, Treasurer,  
Parliamentarian, Outstanding Pledge; Minaret  
Staff; Panhellenic Council; Intramurals; Debate  
Club.

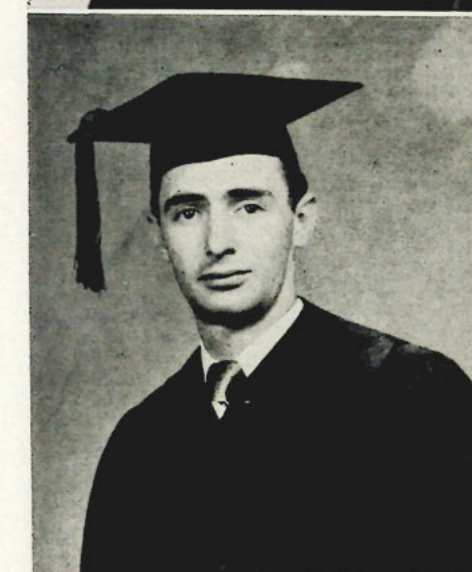

KLEINHAMMER, MADGE

TAMPA, FLORIDA

*Bachelor of Science in Education*

MAJOR—Elementary Education

Sigma Theta Phi; Panhellenic Council, Repre-  
sentative, Secretary; Intramurals; Boots and  
Saddle Club, Vice President, President; Moroc-  
can Staff; Majorette; Canterbury Club; Sigma  
Kappa Nu, Daughter; Sigma Kappa Nu, Spon-  
sor; Delegate to Florida Intercollegiate Press  
Association Convention; Honor Roll; Brush and  
Palette Club.

KNIGHT, BILLY HENRY

TAMPA, FLORIDA

*Bachelor of Arts*

MAJOR—English

MINOR—Mathematics





KUENZI, MARGARET ANDERSON

TAMPA, FLORIDA

*Bachelor of Science in Education*

MAJOR—Elementary Education

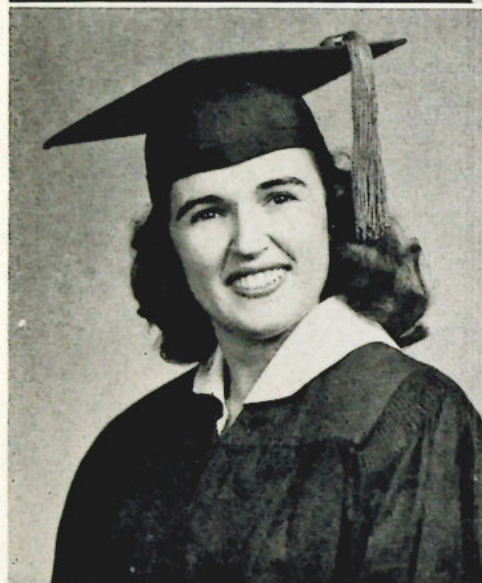

LAMBERT, ELIZABETH ANN

DAYTON, TENNESSEE

*Bachelor of Science in Education*

MAJOR—History

MINOR—English

Delta Kappa Sorority, Historian, Sergeant-at-Arms; Women's Dormitory Club, President; Women's Athletic Association; Future Teachers of America; Rho Nu Delta, Radio Dance Sponsor; Rho Nu Delta, Carnation Ball Sponsor; Senior Class Notable.

LORING, LOUIS T. C., JR.

TAMPA, FLORIDA

*Bachelor of Science in Education*

MAJOR—Elementary Education



MACDUFF, ELIZABETH SCHEIDER

TAMPA, FLORIDA

*Bachelor of Science in Education*

MAJOR—Elementary Education



LEWIS, RAYMOND WALTER

TAMPA, FLORIDA

*Bachelor of Science in Business Administration*

MAJOR—Business Administration

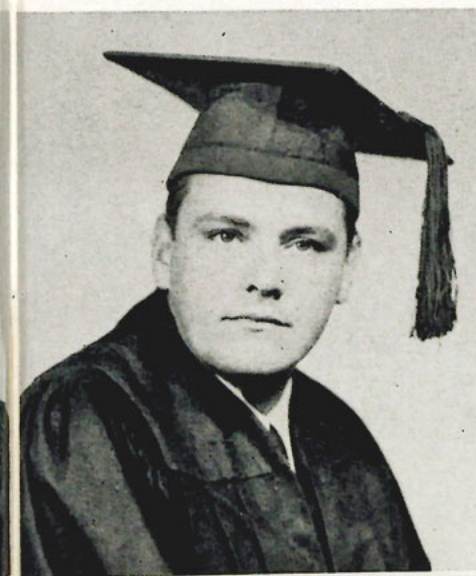
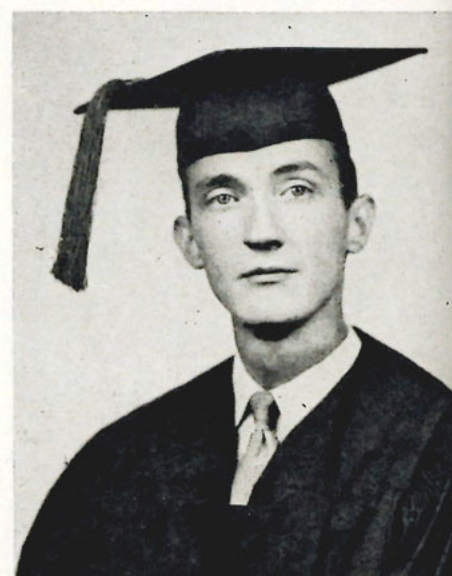

MACFARLANE, LAWRENCE M.

TAMPA, FLORIDA

*Bachelor of Science in Business Administration*

MAJOR—Business Administration

LOOPER, CHARLES WILLIAM

TAMPA, FLORIDA

*Bachelor of Science in Education*

MAJOR—Elementary Education

Methodist Student Organization; Chorus; Sigma Kappa Nu Fraternity; Future Teachers of America, President.

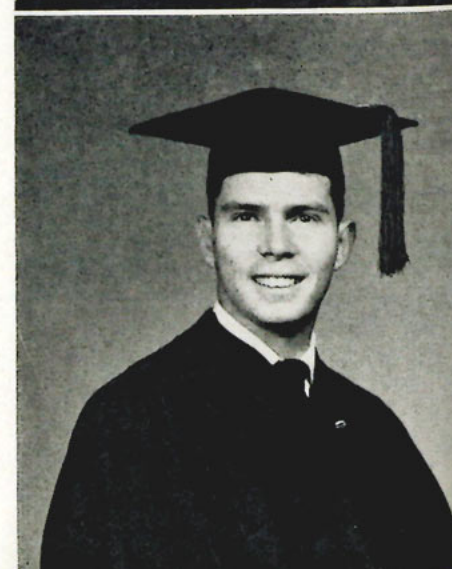

MADDERRA, JAMES THOMAS, JR.

BIRMINGHAM, ALABAMA

*Bachelor of Science in Business Administration*

MAJOR—BUSINESS ADMINISTRATION



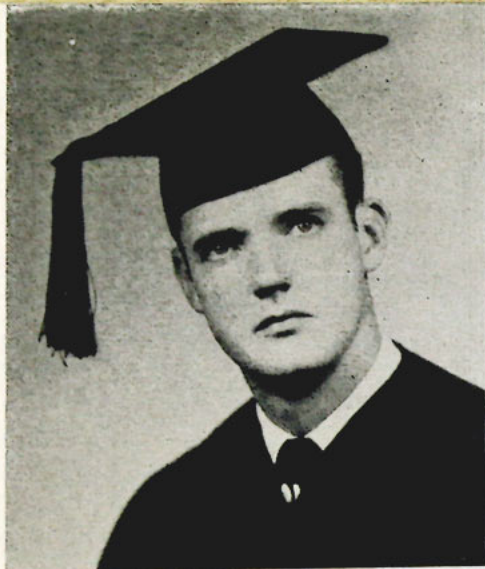

MALONEY, WILLIAM EDWARD

TAMPA, FLORIDA

*Bachelor of Science in Business Administration*

MAJOR—Business Administration

Spartan Troupers; Newman Club; Fencing Team; Football Manager; Intramurals, Football, Basketball, Softball, Swimming, Track; Beta Chi, Pledge President, Pledge Captain; Debate Club.



MARCADIS, REGINA

TAMPA, FLORIDA

*Bachelor of Science in Education*

MAJOR—English

MINOR—Business Administration

MARCHMAN, WILLIAM ALLEN

TAMPA, FLORIDA

*Bachelor of Science in Business Administration*

MAJOR—Business Administration

MARLEY, JACK EUGENE

DOTHAN, ALABAMA

*Bachelor of Science in Education*

MAJOR—PHYSICAL EDUCATION

MINOR—ENGLISH

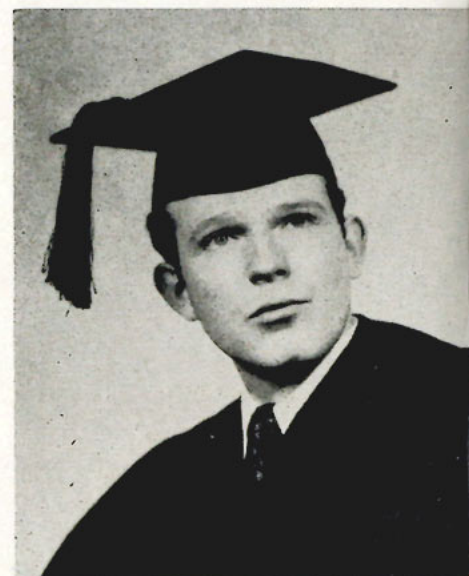

MARZOLF, JOHN MICHAEL

TAMPA, FLORIDA

*Bachelor of Science in Education*

MAJOR—Social Studies

MINOR—English

Minaret; Newman Club; Future Teachers of America.

MASSEY, LAURA GLENN

TAMPA, FLORIDA

*Bachelor of Science in Education*

MAJOR—Elementary Education

Delta Kappa, Pan Hellenic Representative, Corresponding Secretary, Reporter; Sophomore Class Sec.; Senior Class President; Minaret, News Editor; Moroccan Staff; Debating Society; F. T. A.; Majorette, Co-Head; Sigma Kappa Nu Daughter; President, Inter Sorority Council; Senior Class Notable.

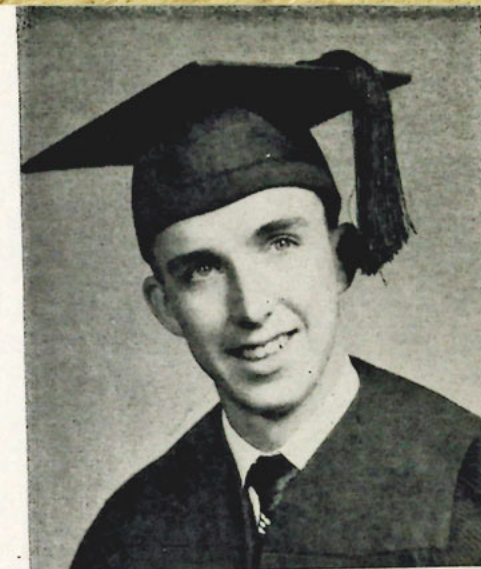

MATTESON, RUSSELL

ASHTABULA, OHIO

*Bachelor of Science in Business Administration*

MAJOR—Business Administration

Kappa Sigma Kappa, Parliamentarian, Pledge Treasurer; Newman Club; Debating Society; Intramurals.

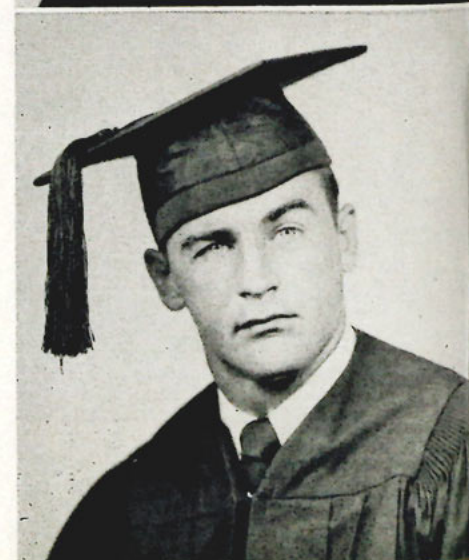

MAULDIN, WILLIAM MELVIN

TAMPA, FLORIDA

*Bachelor of Arts*

MAJOR—History

MINOR—English

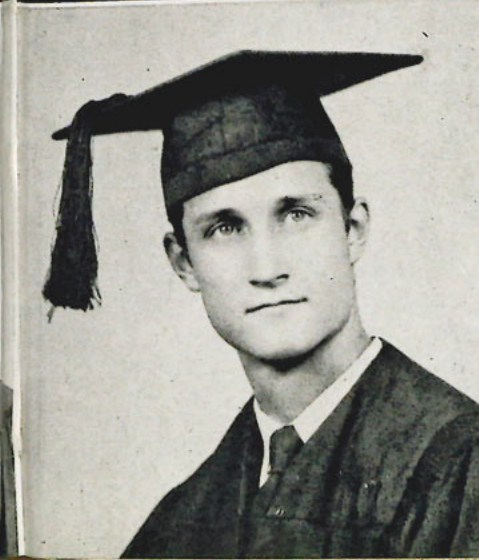





MAY, JULIAN SEELY

ASHEVILLE, NORTH CAROLINA

*Bachelor of Science in Business Administration*

MAJOR—Business Administration

Tau Omega, Vice President, Outstanding Pledge;  
Intramural Representative; Transfer from Uni-  
versity of Tennessee.



MEARES, WILLIAM JOSEPH

PLANT CITY, FLORIDA

*Bachelor of Science in Business Administration*

MAJOR—Business Administration

MEGAHEE, PHILLIP OWEN

BRADENTON, FLORIDA

*Bachelor of Science in Business Administration*

MAJOR—Business Administration

Alpha Phi Omega

MELENDRERAS, MARCELINO

TAMPA, FLORIDA

*Bachelor of Science in Business Administration*

MAJOR—Business Administration



MENENDEZ, JACK

TAMPA, FLORIDA

*Bachelor of Science in Education*

MAJOR—Physical Education

MINOR—Industrial Arts

Rho Nu Delta; Football Team.



MESERVEY, MARJORIE SCHIMKE

TAMPA, FLORIDA

*Bachelor of Science in Business Administration*

MAJOR—Business Administration



MIDDLEBROOK, ADOLPHUS DOUGLAS, JR.

TAMPA, FLORIDA

*Bachelor of Arts*

MAJOR—Art

MINOR—English



MILAM, FRANK ANDERSON

TAMPA, FLORIDA

*Bachelor of Science in Business Administration*

MAJOR—Business Administration





MILLER, FREDERICK CARL

LUTZ, FLORIDA

*Bachelor of Science in Education*

MAJOR—Social Studies

MINOR—English

German Club, Sergeant-at-Arms; Future Teachers of America; Transfer from Emory University, Atlanta, Ga.

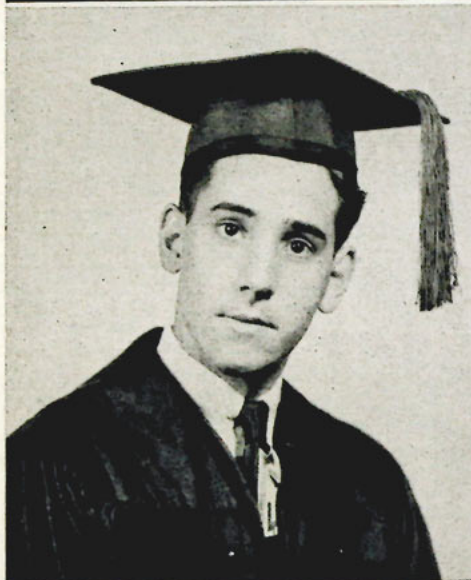

MORA, AURELIO

TAMPA, FLORIDA

*Bachelor of Science in Education*

MAJOR—Social Studies

MINOR—English

MOORE, ROBERT THOMAS

TAMPA, FLORIDA

*Bachelor of Science*

MAJOR—Physics

MINOR—Mathematics

MORGAN, PETER JAMES, JR.

TAMPA, FLORIDA

*Bachelor of Science in Business Administration*

MAJOR—Business Administration

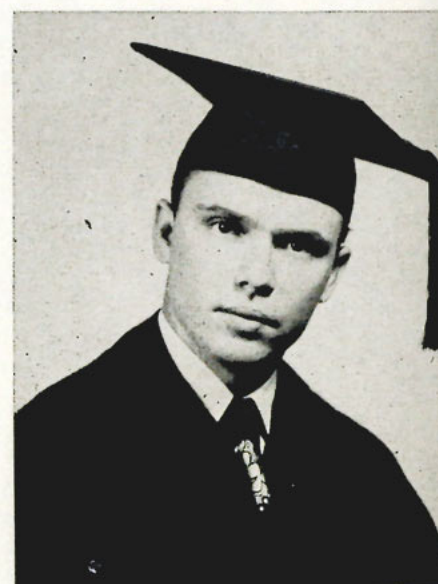

MUNN, DONALD SMART

AMSTERDAM, NEW YORK

*Bachelor of Science in Business Administration*

MAJOR—Business Administration

Sigma Kappa Nu, President; Student Senate, Junior Class Representative, Senior Class Representative; Who's Who Among Students in American Universities and Colleges; Intramural Sports; Senior Class Notable.

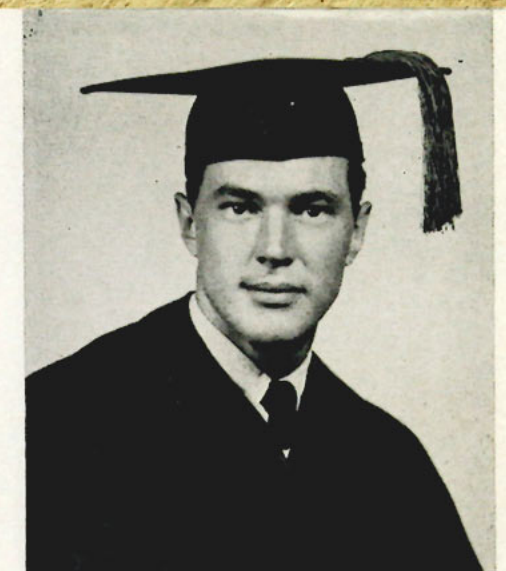

MCARTHUR, HENDERSON ROBERT

TAMPA, FLORIDA

*Bachelor of Science in Business Administration*

MAJOR—Business Administration

Tau Omega Fraternity; Kappa Kappa Psi; Orchestra; Band; Intramurals

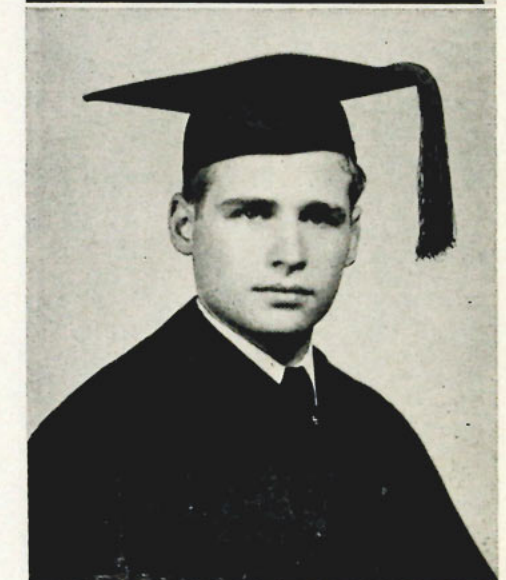

McKEE, DONALD WEBB

ASHLAND, KENTUCKY

*Bachelor of Science in Business Administration*

MAJOR—Business Administration



McMAHON, DONALD W.

TAMPA, FLORIDA

*Bachelor of Science in Business Administration*

MAJOR—Business Administration

Tau Omega, Secretary; Panhellenic Representative; Social Reporter; Intramurals; Alpha Phi Epsilon; Minaret Staff, Associate Editor, Photographer, Reporter; Moroccan Staff, Editor-in-Chief; Cheerleader.





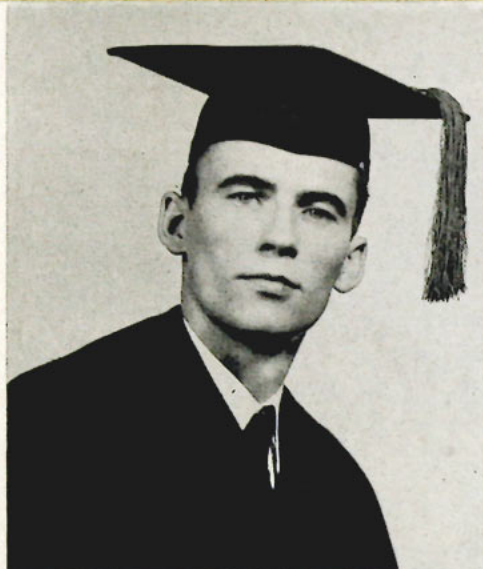

McPHAIL, JAMES ALBERT

TAMPA, FLORIDA

*Bachelor of Science in Business Administration*

MAJOR—Business Administration  
Sigma Kappa Nu.



McSWAIN, LOUIS B. JR.

TAMPA, FLORIDA

*Bachelor of Science in Business Administration*

MAJOR—Business Administration

NUCCIO, VINCENT L.

TAMPA, FLORIDA

*Bachelor of Science in Business Administration*

MAJOR—Business Administration

Kappa Sigma Kappa, Secretary, Vice-President.

OGLESBY, MARJORIE LORRETTA

TAMPA, FLORIDA

*Bachelor of Science*

MAJOR—Home Economics

MINOR—English

Sigma Theta Phi, Reporter, Treasurer, President; Home Economics Club, Secretary, Treasurer, Vice President; Canterbury Club, Secretary, Vice President; Minaret Staff, Circulation Manager; Sigma Kappa Nu Daughter; Sponsor, Sigma Theta Phi Holiday Ball, Stardust Ball; Alpha Epsilon; Women's Athletic Association, Treasurer; Intramurals.



PHILLIPS, JAMES F.

TAMPA, FLORIDA

*Bachelor of Science in Business Administration*

MAJOR—Business Administration

Rho Nu Delta; Los Picaros; Variety Show; Who's Who Among American Colleges and Universities; Ace Club, President, Reporter; Honor Roll.



PRIEST, RAYMOND ELVIN

TAMPA, FLORIDA

*Bachelor of Science in Business Administration*

MAJOR—Business Administration

MINOR—Sociology

O'HARE, BERTHA LINDNER

TAMPA, FLORIDA

*Bachelor of Arts*

MAJOR—English

MINOR—Art

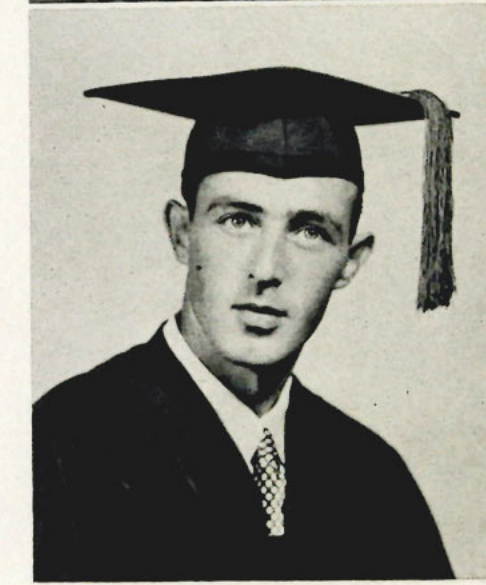

OWENS, J. ROBERT

ST. PETERSBURG, FLORIDA

*Bachelor of Science in Business Administration*

MAJOR—Business Administration





PULLARA, ANGELO  
TAMPA, FLORIDA  
*Bachelor of Science in Education*  
MAJOR—Physical Education  
MINOR—History  
Rho Nu Delta; Baseball Team.

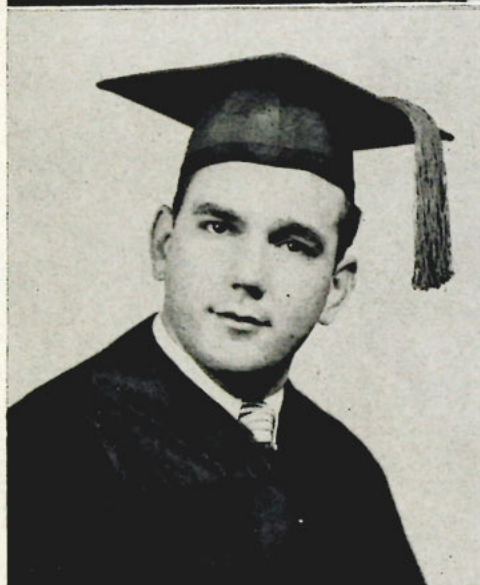

PUGLISI, FRANK H.  
TAMPA, FLORIDA  
*Bachelor of Science in Business Administration*  
MAJOR—Business Administration  
Rho Nu Delta, President; Panhellenic  
Council, Representative; Intramurals.

PUPELLO, FRANK

TAMPA, FLORIDA  
*Bachelor of Science in Business Administration*  
MAJOR—Business Administration  
Tau Omega, Vice President.

PUPELLO, JOE

TAMPA, FLORIDA  
*Bachelor of Science in Business Administration*  
MAJOR—Business Administration  
Tau Omega, President, Treasurer.

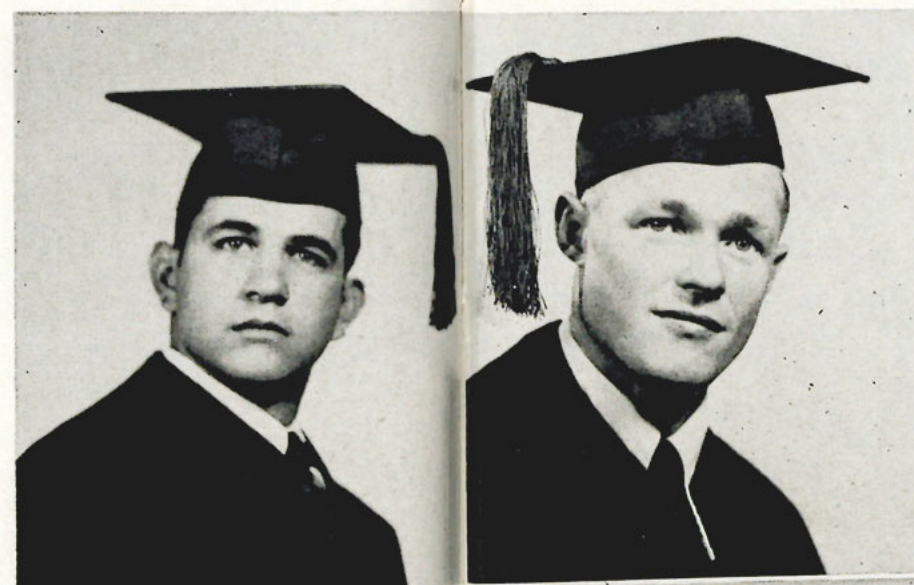

REYNOLDS, JOHN RUSSELL

TAMPA, FLORIDA  
*Bachelor of Science in Business Administration*  
MAJOR—Business Administration

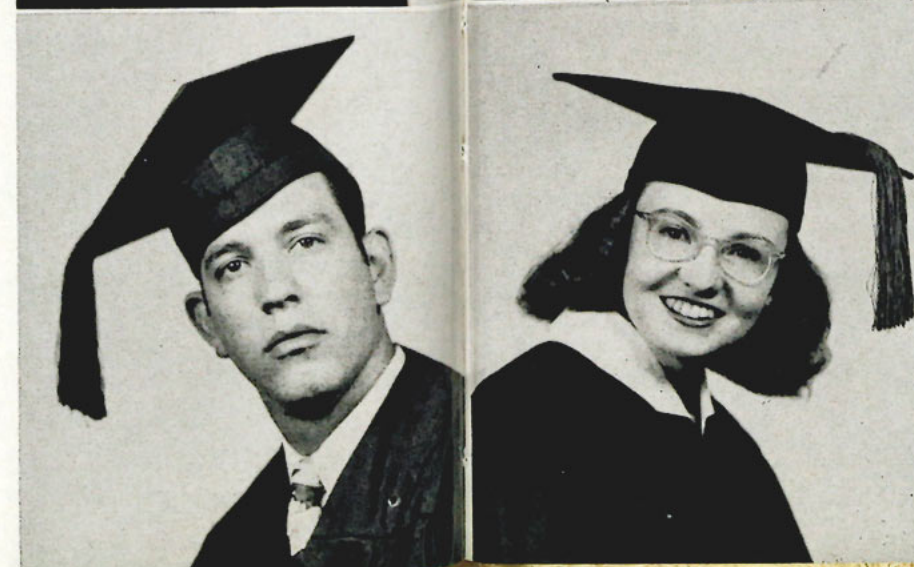

RICHELIEU, LOIS ANNE

TARPON SPRINGS, FLORIDA  
*Bachelor of Science in Education*  
MAJOR—Elementary Education  
Delta Kappa, Pledge Secretary, Sergeant at  
Arms, Secretary; Sigma Kappa Nu Daughter;  
Canterbury Club; Sigma Kappa Nu Gardenia  
Ball Sponsor; Junior Class Vice-President;  
Future Teachers of America, Secretary;  
Honor Roll; Women's Athletic Association;  
Morrocan Staff, Editorial Secretary; Women's  
Dormitory Club; Representative Inter-colle-  
giate Press Conference.

RAMSEY, SARA ELIZABETH

TAMPA, FLORIDA  
*Bachelor of Science in Education*  
MAJOR—English  
MINOR—Physical Education  
Women's Athletic Association; Le Cercle  
Francais.



RAPOPORT, WALTER

ALBANY, N. Y.  
*Bachelor of Science in Business Administration*  
MAJOR—BUSINESS ADMINISTRATION

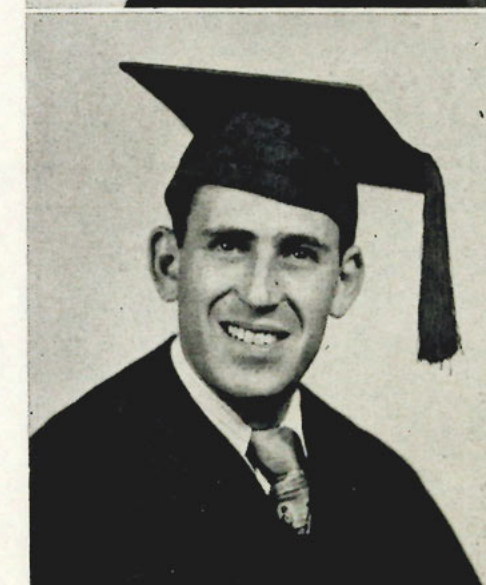





ROARK, LLOYD LEWIS

TAMPA, FLORIDA

*Bachelor of Science in Business Administration*

MAJOR—Business Administration



ROMANELLO, ALFONSO

TAMPA, FLORIDA

*Bachelor of Science in Business Administration*

MAJOR—Business Administration

ROMEO, JOSEPH ANTHONY

TAMPA, FLORIDA

*Bachelor of Arts*

MAJOR—Art

MINOR—English

Sigma Kappa Nu; Kappa Pi.

ROSSETER, PHILIP SINCLAIR

TAMPA, FLORIDA

*Bachelor of Arts*

MAJOR—ART

MINOR—BIOLOGY

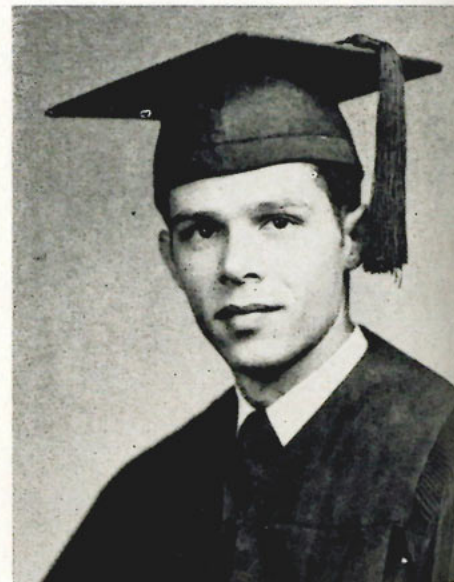

SCHEFFER, JOHN RICHARD SCHMIDT

TAMPA, FLORIDA

*Bachelor of Science in Education*

MAJOR—Natural Science

MINOR—Mathematics

Kappa Sigma Kappa Fraternity.

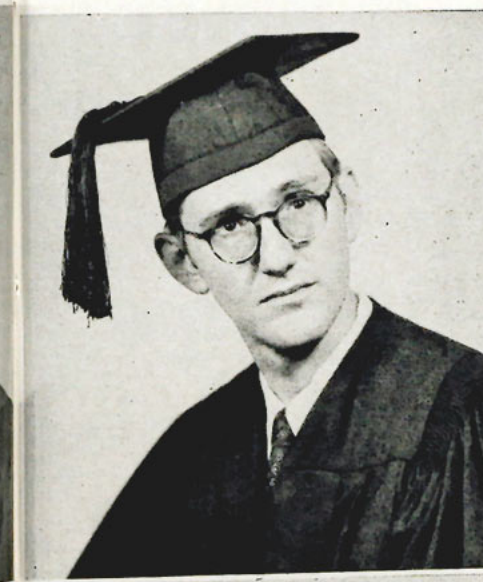
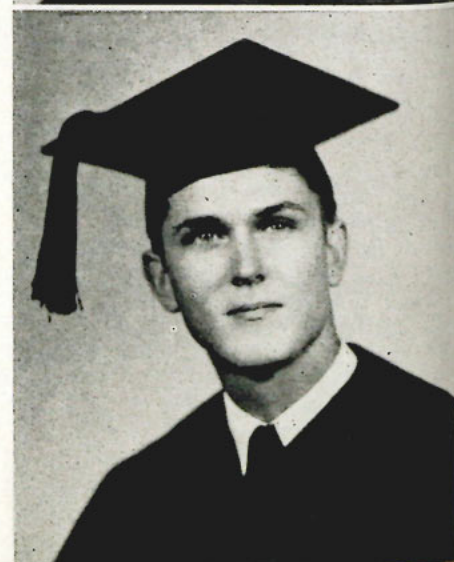

SCOTT, ROBERT EDWARD

ST. PETERSBURG, FLORIDA

*Bachelor of Science in Business Administration*

MAJOR—Business Administration



SANCHEZ, ABELARDO JOSE

TAMPA, FLORIDA

*Bachelor of Science in Business Administration*

MAJOR—Business Administration

SANCHEZ, ALBERT A.

TAMPA, FLORIDA

*Bachelor of Science in Business Administration*

MAJOR—Business Administration

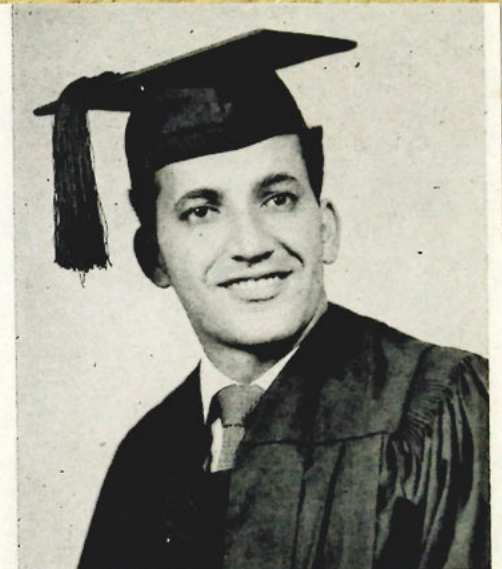





SELPH, FRANK VERNON

TAMPA, FLORIDA

*Bachelor of Science in Education*

MAJOR—English

MINOR—Mathematics

Tau Omega; Future Teachers of America, Sergeant-at-Arms; Intramural Representative; Boots and Saddle Club; Ace Club, Treasurer.



SHINN, EDWARD J.

TAMPA, FLORIDA

*Bachelor of Science in Business Administration*

MAJOR—Business Administration

Transfer Student from Appalachian, S. T. C., Boone, N. C.; Boots and Saddle Club; Spartan Troupers, cast of "George and Margaret"; Kappa Sigma Kappa Fraternity; Mixed Chorus.

SILVER, CLARENCE EDWIN

BRADENTON, FLORIDA

*Bachelor of Science in Education*

MAJOR—Physical Education

MINOR—English

SIMMONS, DELMA RAY

RIVERVIEW, FLORIDA

*Bachelor of Science in Business Administration*

MAJOR—Business Administration

MINOR—English

Tau Omega Fraternity

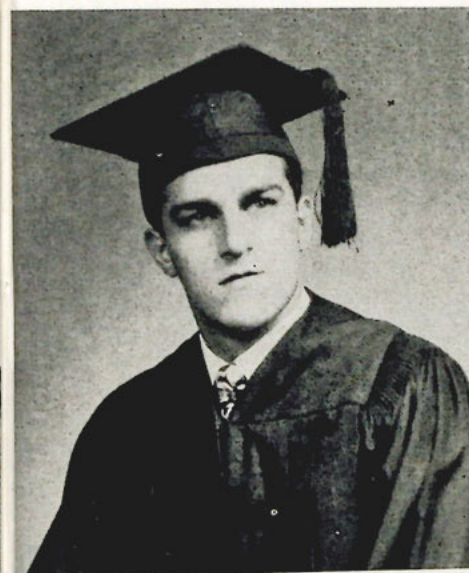
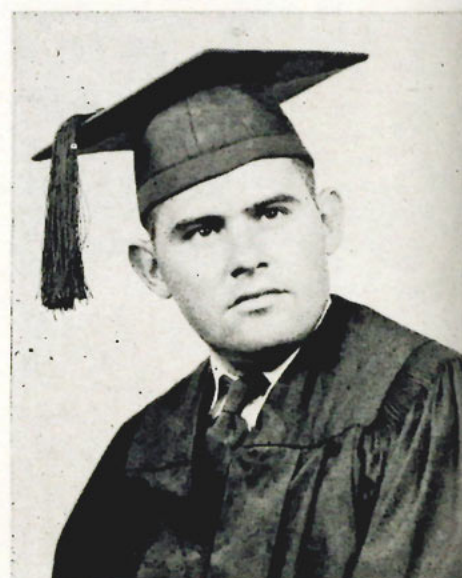

SMITH, FRANCES ROZELLA

TAMPA, FLORIDA

*Bachelor of Arts*

MAJOR—English

MINOR—Sociology

Who's Who Among American Colleges and Universities; Le Cercle Francais, President.

SMITH, ROBERT DIXON

TAMPA, FLORIDA

*Bachelor of Science*

MAJOR—Physics

MINOR—Mathematics



SQUITIER, RAYMOND LEO

PITTSBURG, PENNSYLVANIA

*Bachelor of Science in Business Administration*

MAJOR—Business Administration

Tau Omega, Sergeant-at-Arms; Ace Club, Vice President; Boots and Saddle Club; Intramurals.

STALNAKER, LULA BELLE

TAMPA, FLORIDA

*Bachelor of Arts*

MAJOR—English

MINOR—Drama

Alpha Psi Omega; French Club; Spartan Troupers; Zeta Delta Phi, Pledge Captain, President; Panhellenic Council; Beta Chi Sponsor; Chorus; Endowment Drive Show; Class Notable; Senior Class Secretary; Phi Society.

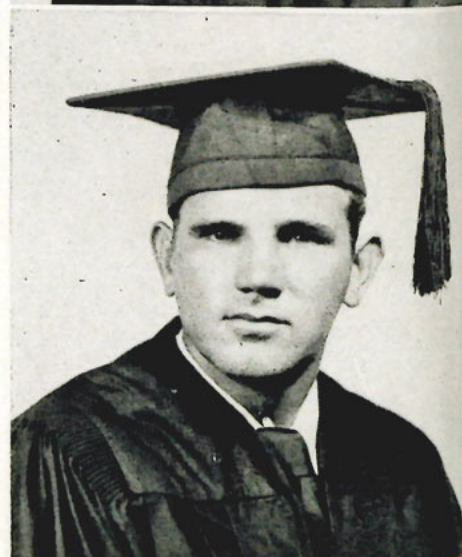





STALNAKER, WILLIAM EDWARD

TAMPA, FLORIDA

*Bachelor of Science in Education*

MAJOR—Physical Education and Social Studies

MINOR—English

Honor Roll; Lettermans Club, Vice President; Newman Club; Varsity Football; Varsity Crew, Captain; Who's Who Among American Colleges and Universities; Senior Class Notable; Senior Class President; Student Body Vice President; Beta Chi.

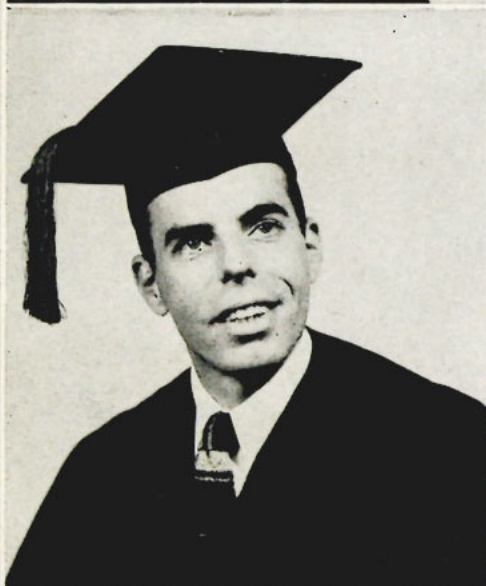

STANIEK, CHARLES TORRENS

TAMPA, FLORIDA

*Bachelor of Science in Business Administration*

MAJOR—Business Administration

Sigma Kappa Nu; Phi Society; Dean's List; Honor Roll.

STARR, RAMON GENE

TAMPA, FLORIDA

*Bachelor of Science in Business Administration*

MAJOR—Business Administration

Rho Nu Delta, Secretary; Panhellenic Representative; Los Picaros, Vice President; Le Cercle Francais; Varsity Fencing Team.

STUMP, FRANK ARTHUR, III

RATTLESNAKE, FLORIDA

*Bachelor of Science in Business Administration*

MAJOR—Business Administration

Spartan Troupers; Alpha Phi Omega.

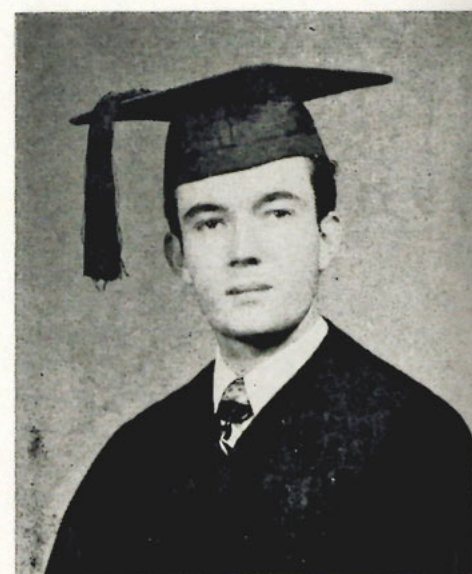

SUAREZ, EMMANUEL JOSEPH

TAMPA, FLORIDA

*Bachelor of Science in Education*

MAJOR—Social Studies

MINOR—Spanish

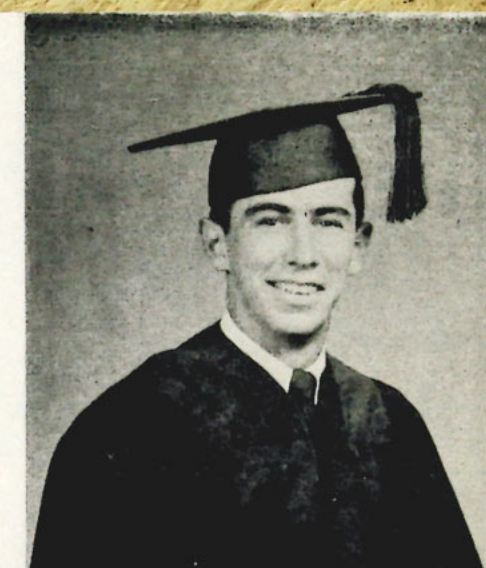

SUCO, JOE

TAMPA, FLORIDA

*Bachelor of Science in Education*

MAJOR—SPANISH

MINOR—SOCIAL STUDIES

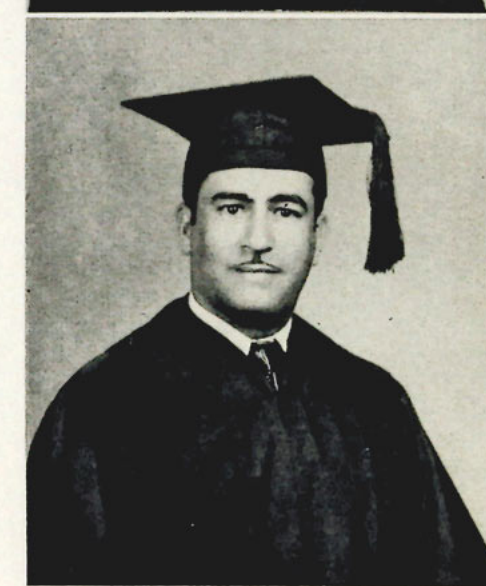

SULTENFUSS, VINCENT JOSEPH

TAMPA, FLORIDA

*Bachelor of Science in Business Administration*

MAJOR—Business Administration

Beta Chi; Newman Club.



SUMNER, EVELYN OPHELIA

TAMPA, FLORIDA

*Bachelor of Arts*

MAJOR—Psychology

MINOR—Sociology

Delta Kappa; Methodist Student Organization, Worship Chairman; Library Assistant.







SUTTER, HENRY FREDERICK  
TAMPA, FLORIDA  
*Bachelor of Science in Education*  
MAJOR—ELEMENTARY EDUCATION



SYPPER, HOWARD HUNGERFORD, III  
TAMPA, FLORIDA  
*Bachelor of Science in Business Administration*  
MAJOR—Business Administration

Sigma Kappa Nu, Pledge Secretary, Treasurer, Chaplain; Future Business Leaders of America, Charter Member, President; Methodist Student Organization, President; Inter-Faith Council; Florida Methodist Student Movement, Member at Large; President of Junior Class; Student Senate, Executive Board, President; Moroccan Staff, Associate Editor, Business Manager; Florida Intercollegiate Student Government Association, Convention Chairman; Who's Who Among Students in American Colleges and Universities, 1950-1951; President of Student Body; 1950 Homecoming Chairman; Honor Roll; Junior Lion; Southern Association of Student Body Presidents.

TAYLOR, JASPER, G. JR.

LUTZ, FLORIDA  
*Bachelor of Science in Business Administration*  
MAJOR—Business Administration  
MINOR—Mathematics

THATCHER, JACK

AUBURN, NEW YORK  
*Bachelor of Science*  
MAJOR—Chemistry  
MINOR—Mathematics  
Sigma Kappa Nu Fraternity; Student Affiliate of American Chemical Society; Canterbury Club, President; German Club.

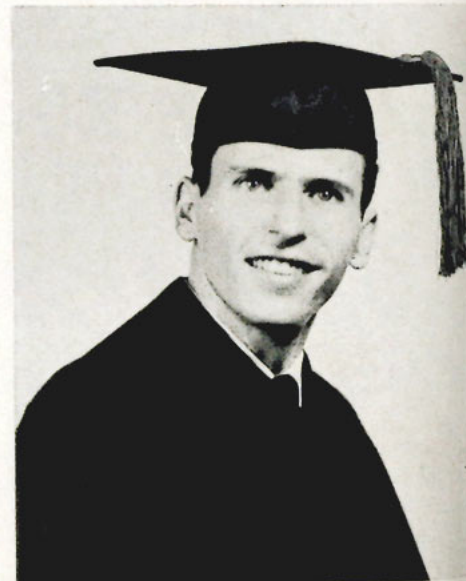

UMSTOT, LOIS MOFFETT

TAMPA, FLORIDA  
*Bachelor of Science in Education*  
MAJOR—Elementary Education

UNSIOG, JOSE NEDEDOG

SANTA RITA, GUAM  
*Bachelor of Science in Business Administration*  
MAJOR—BUSINESS ADMINISTRATION  
Beta Chi; Newman Club; Boots and Saddle Club.



URSO, TONY BRUNO

TAMPA, FLORIDA  
*Bachelor of Science in Education*  
MAJOR—Elementary Education  
MINOR—English

VEGA, HAZEL A.

TAMPA, FLORIDA  
*Bachelor of Science in Education*  
MAJOR—Elementary Education





VICKERS, DESMOND HORACE

SEFFNER, FLORIDA

*Bachelor of Science in Business Administration*

MAJOR—Business Administration

Methodist Student Organization, Treasurer;  
Sigma Kappa Nu, Secretary, Vice President,  
Chairman of Finance Board.



VIOR, SEGUNDO ALVARO

TAMPA, FLORIDA

*Bachelor of Science in Business Administration*

MAJOR—Business Administration

MINOR—English

VIZZI, FERNANDO ANTHONY

TAMPA, FLORIDA

*Bachelor of Science in Education*

MAJOR—Social Studies

MINOR—Drawing

WAGES, BETTY ROSE

TAMPA, FLORIDA

*Bachelor of Science in Business Administration*

MAJOR—Business Administration

MINOR—English



WHELPLEY, CLARENCE CARTER

DUNEDIN, FLORIDA

*Bachelor of Science in Business Administration*

MAJOR—BUSINESS ADMINISTRATION



WEESNER, HAROLD ORVILLE

TAMPA, FLORIDA

*Bachelor of Science in Education*

MAJOR—Physical Education

MINOR—Industrial Arts



WHITE, JAMES ADAM

TAMPA, FLORIDA

*Bachelor of Science in Business Administration*

MAJOR—Business Administration



WARD, RITA BARCLAY

DADE CITY, FLORIDA

*Bachelor of Science in Education*

MAJOR—Elementary Education

MINOR—English

Zeta Delta Phi; Panhellenic; Boots and Saddle  
Club; Dormitory Club; Methodist Student Or-  
ganization; Chorus.







WIND, HENRY  
TAMPA, FLORIDA  
*Bachelor of Science*  
MAJOR—Mathematics  
MINOR—Physics  
German Club; French Club.



WOOD, ROBERT EUGENE  
TAMPA, FLORIDA  
*Bachelor of Science in Education*  
MAJOR—English  
MINOR—History

WOODY, REGINALD LYNN, JR.

TAMPA, FLORIDA  
*Bachelor of Science*  
MAJOR—Mathematics  
MINOR—English  
Kappa Sigma Kappa, President, Pledge Captain,  
Chaplain of Pledge Class; Who's Who Among  
American Colleges and Universities; German  
Club, Treasurer; Intramurals.

WORTHINGTON, ROBERT E.

DAYTON, OHIO  
*Bachelor of Science in Education*  
MAJOR—Physical Education  
MINOR—History

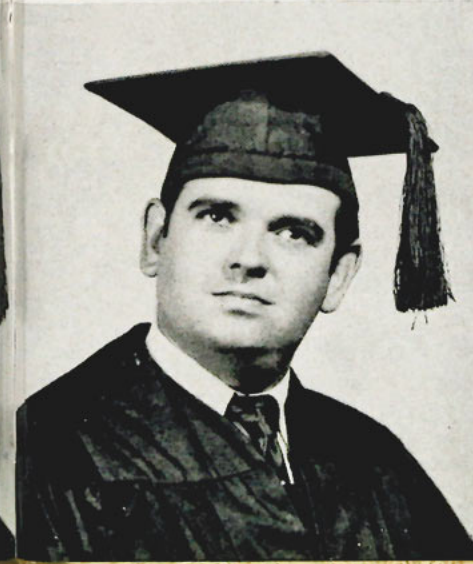
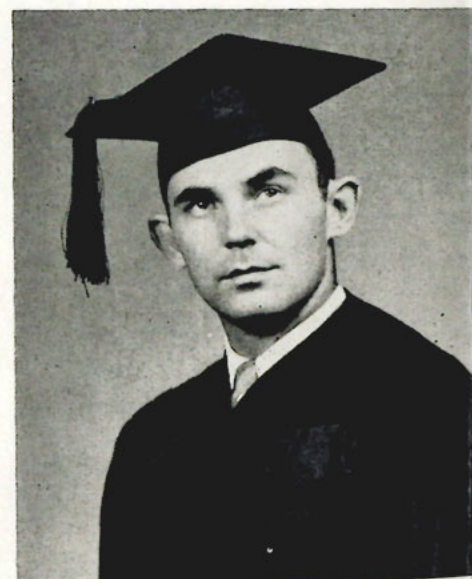

YOUNGLOVE, RAYMOND FREDERICK  
TAMPA, FLORIDA  
*Bachelor of Science in Business Administration*  
MAJOR—Business Administration

ZAMBON, DOROTHY W.  
TAMPA, FLORIDA  
*Bachelor of Science in Education*  
MAJOR—Elementary Education  
MINOR—English

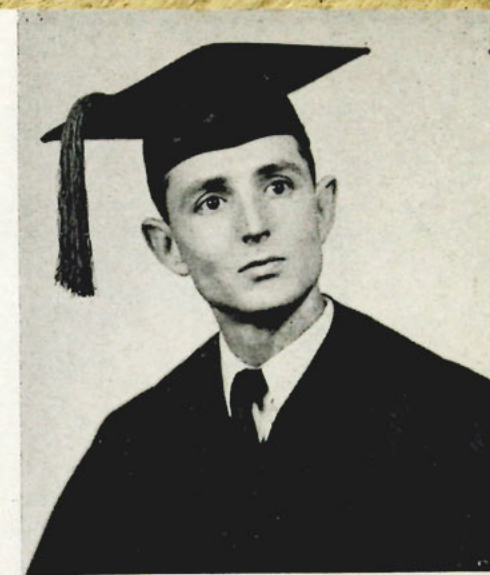

ZAMORE, MILTON P.  
TAMPA, FLORIDA  
*Bachelor of Science in Business Administration*  
MAJOR—Business Administration

ZERFACE, CARL WESLEY  
TAMPA, FLORIDA  
*Bachelor of Science in Business Administration*  
MAJOR—BUSINESS ADMINISTRATION



## SENIORS NOT PICTURED

ADAMS, BRUCE W.

LUTZ, FLORIDA

*Bachelor of Science in Business Administration*  
MAJOR—Business Administration  
Kappa Sigma Kappa Fraternity, Treasurer.

ALLEN, HOWARD DALE

TAMPA, FLORIDA

*Bachelor of Science*  
MAJOR—Chemistry  
MINOR—Mathematics

BRADLEY, JEANNE WARD

TAMPA, FLORIDA

*Bachelor of Science*  
MAJOR—Chemistry and Mathematics  
MINOR—Biology and Physics

BEACH, JAMES E.

*Bachelor of Science in Education*

ST. PETERSBURG, FLORIDA

MAJOR—Elementary Education  
MINOR—History and Political Science

BEST, GEORGE H.

TAMPA, FLORIDA

*Bachelor of Science in Business Administration*  
MAJOR—Business Administration

CARBIN, SAMUEL H.

ALQUIPPA, PENNSYLVANIA

*Bachelor of Science*

MAJOR—Chemistry

Intramural Athletics, Basketball, Track, Softball;  
Chairman of Student Affiliation of American  
Chemical Society, Tampa U. Chapter; Who's  
Who Among Students in American Colleges and  
Universities; Honor Roll.

DAWSON, MILDREN DRY

ST. PETERSBURG, FLORIDA

*Bachelor of Science in Education*  
MAJOR—Elementary Education

ELKIN, HERMAN NORMAN

TAMPA, FLORIDA

*Bachelor of Science in Business Administration*  
MAJOR—Business Administration  
MINOR—Physical Education

FINEMAN, GERALD

BRONX, NEW YORK

*Bachelor of Science in Business Administration*  
MAJOR—Business Administration

GIBSON, JOHN MARSHALL

TAMPA, FLORIDA

*Bachelor of Science in Business Administration*  
MAJOR—Business Administration  
MINOR—History and Political Science

GOCHENOUR, LOUISE H.

ST. PETERSBURG, FLORIDA

*Bachelor of Science in Education*  
MAJOR—Elementary Education  
MINOR—English

HANSEN, BERNER LEONARD

TAMPA, FLORIDA

*Bachelor of Arts*  
MAJOR—Psychology  
MINOR—English

JENSEN, ETHEL

TAMPA, FLORIDA

*Candidate for Bachelor of Science Degree  
in Education, Class of '51.*  
Born March 20, 1898.  
Deceased February 2, 1951.

LUSSIER, J. L. N. ROBERT

CLEARWATER, FLORIDA

*Bachelor of Arts*  
MAJOR—Art  
MINOR—English

MATTESON, RUSSELL, JR.

TAMPA, FLORIDA

*Bachelor of Science in Business Administration*  
MAJOR—Business Administration

PAINE, MARION A.

ST. PETERSBURG, FLORIDA

*Bachelor of Science in Education*  
MAJOR—Elementary Education

ROATH, DONALD BLAIN

TAMPA, FLORIDA

*Bachelor of Science*  
MAJOR—Social Studies  
MINOR—Psychology

ROBINSON, ADDISON C.

TAMPA, FLORIDA

*Bachelor of Science in Business Administration*  
MAJOR—Business Administration

SPICOLA, TOMMY GAETANO

TAMPA, FLORIDA

*Bachelor of Science in Business Administration*  
MAJOR—Business Administration  
MINOR—English

SWALES, BASIL EDWARD

TAMPA, FLORIDA

*Bachelor of Science in Business Administration*  
MAJOR—Business Administration

THORNTON, ROBERT WILLIAM

PASS-A-GRIFF, FLORIDA

*Bachelor of Science in Education*  
MAJOR—Elementary Education  
MINOR—History

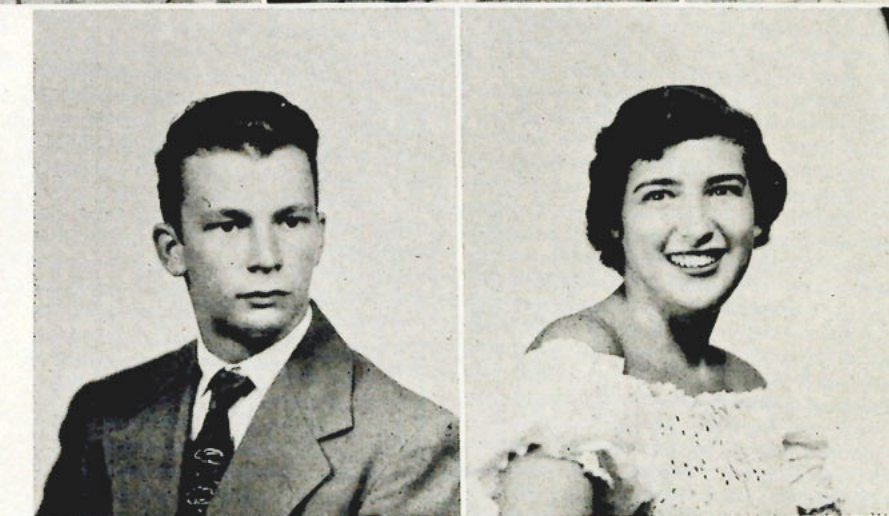
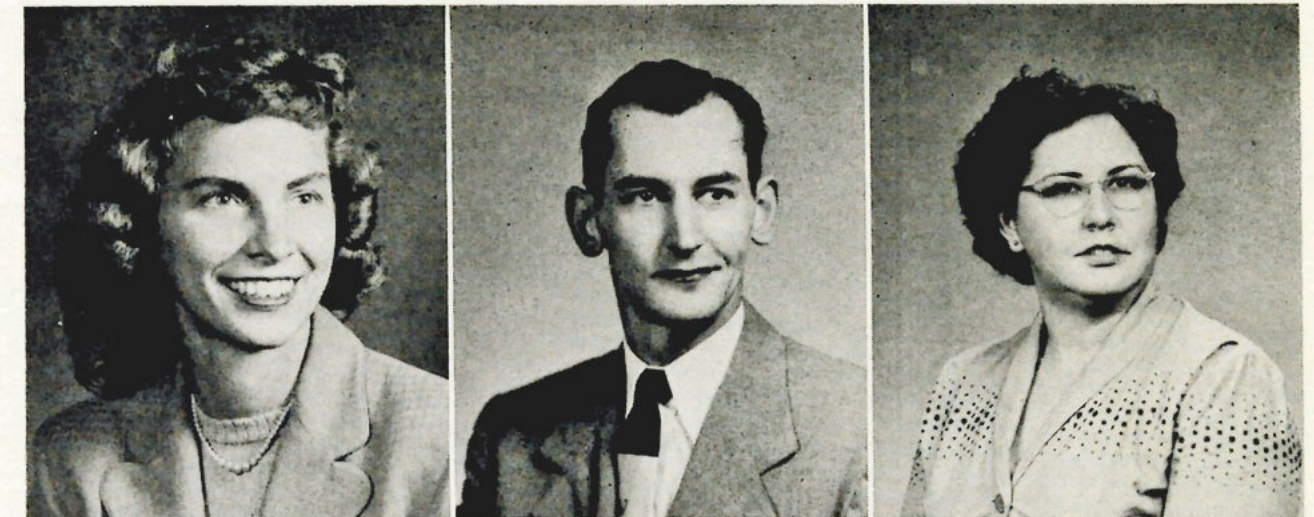

MILDRED B. FABIAN

JACK C. LEINHAUSER

LAURA LOPEZ

WALTER H. McCALL

SUZANNE TURKEL

## UNDERGRADUATES

BEACH, JAMES E.  
BEST, GEORGE H.  
BRADLEY, JEANNE W.  
CRIDDLEBAUGH, LILLIAN  
DAM, GEORGE R.  
GIBSON, R. JEWELLE  
HOPPE, GEORGE D.

HOSTETLER, DAVID K.  
MORGAN, MILDRED E.  
RYAN, JOSEPH P.  
SPERRY, MARY L.  
SPICOLA, TOMMY G.  
STURTRIDGE, LESTER M.  
THORNTON, ROBERT W.



## JUNIORS



ROW 1—STEVEN ALFONSO, HOWARD D. ALLEN, ARDELLE A. AUSTIN, MILDRED M. AUSTIN, MARY ESTER BARTLETT.  
 ROW 2—MADDALENA G. BARTOLOTTI, NELLIE BATES, ELIZABETH BERENGUER, WALLACE W. BLACKBURN, RICHARD R. BORCHARDT.  
 ROW 3—HELEN M. BOWEN, WILLIAM B. BRIDGES, HARRY BRYAN, ROSEMARY R. BUGNA, BERTHA A. BULLARD.  
 ROW 4—EDNA S. BURTON, GUT T. CACCIATORE, EARL D. CATON, FRANCES C. CAUSEY, HERBIT D. CHESHIRE.  
 ROW 5—MARCUS W. CLARK, ROVERT E. COOVER, DALIA CORCES, JACK CRAPARO, EARL M. CRONIER.

## JUNIORS



ROW 1—PERCY J. DAVIS JR., SHELEY DeWITT, ERNEST E. DOSSEY, GEORGE W. FELKE, FRED FILARDO.  
 ROW 2—JAMES W. FISCHER, JOHN F. FROST, ALBERT C. GEOGHAGAN, JAMES A. GERVERS, GERTRUDE L. GODWIN.  
 ROW 3—JAMES E. HEFREN, DORIS A. HENSON, CHARLIE E. HOFFMAN, EDWARD E. HOLLINGSWORTH, WILLIAM L. INGALLS.  
 ROW 4—THOMAS S. JECUSCO, LOUISE JENKINS, IVAN E. JOHNSON, CLIFTON H. JONES, WILBUR F. JONES.  
 ROW 5—GENE KING, ELMER E. LASHER, AIDA G. LOPEZ, ISABELL E. LORD, HARRIET E. MALLARD.



## JUNIORS



ROW 1—MARCELO MASEDA, RALPH MARTIN, THOMAS A. MILLER, GLORIA J. MONTESINO, JOSEPH T. McKEE.  
 ROW 2—JOHNNIE F. McLIN, JARVIS O. McSWAIN, JAMES J. O'DONNELL, RAYMOND E. ODOR, HENRY ORIHUELA.  
 ROW 3—CLIFFORD E. PALMER JR., BETTY M. J. PENIA, HENRY L. PENIA, ALBERT M. PEREZ, WILLIAM R. PHILLIPS.  
 ROW 4—EARL T. REED, GEORGE E. REED, MORRIS RIBNER, WALTER L. RICHARDS, VAL M. RIPLEY.  
 ROW 5—ADDISON C. ROBINSON, ALICE RODRIGUEZ, BETTY B. RODRIGUEZ, PRISCILLA A. ROMEO, PHILIP ROSETE.

## JUNIORS



ROW 1—ERNEST RUBIO, RALPH T. RUSS, EDWARD I. SCONN, AARON C. SEXTON, JACK L. SHAW.  
 ROW 2—BETTY SPERRY, PAUL SOPER, HUGH J. SQUITIER, MARJORIE A. STANALAND, SHARON G. STANALAND.  
 ROW 3—HERBERT C. THATCHER, JACK H. THOMPSON, MARION L. TOMKINS, ERNEST A. TOWNSEND, MURIEL M. TROUGHTON.  
 ROW 4—GEORGE VAN AKEN, ROBERT M. VEAZEY, GEORGE E. WAGNER, WALTER L. WEBER, DELOSS WEYANT.  
 ROW 5—WARREN A. WHITE, PAT C. WILSON, JOAN G. WUERTZ, EUGENE G. YATES.





RALPH ABRAHAMSEN  
CECIL R. ALCORN

ROBERT L. ADAMS  
DONALD M. ARTHUR

GLEN H. AKINS

PAUL J. BAGLEY  
MARY ANN J. BILINSKI

FRED A. BAITY  
JOHN D. BORROS

KENNETH A. BARNEBEY  
DAVID BOYD

JOHN H. BERRY

EULA M. BRAXTON  
JAMES E. BURR

WILLIAM G. BROWNE  
JOSEPHINE CACCAMO

BETTY L. BURNETT

ANGELO CACCIATORE  
JOE CHAO

JOHN B. CAMPBELL  
JIMMIE CLESI

ELEANOR J. CARDEN  
ROBERT E. CLOMAN

LUCILLE F. CARUSO

## SOPHOMORES

## SOPHOMORES

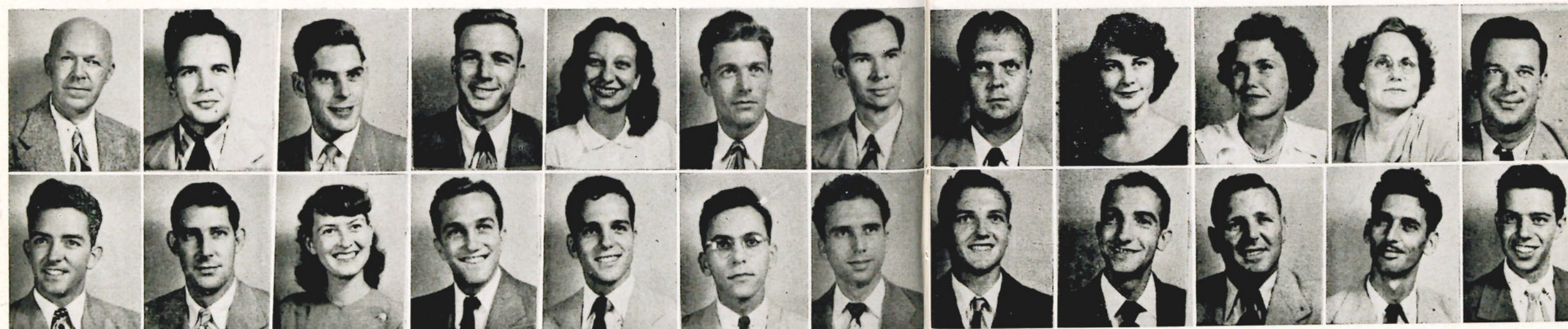

EVERETT L. COLWELL  
JOAN G. DAVIS

PAUL CONNELLY  
ROBERT B. DAY

JOHN A. COOK  
ROBERT E. DEEN

CARL COWDEN

RICHARD T. DILLON  
MALISSA T. DREADIN

AUDREY A. DONN  
THOMAS H. DUNN

IMELDA C. DORSEY

HARRY B. DUVAL  
HUBERT ESPINA

CARL W. ERICKSON  
JOHN H. FERNANDEZ

KATHRYN V. ERWIN  
RAY E. FERNANDEZ

HECTOR ESPINA

LEO W. FINCH  
RALPH GARCIA

JOSEPH P. FREEMAN  
WILLIAM GARCIA

BILL W. FRENCH





VICTOR C. GHIZ  
WALTER E. HANNOLD

RAYMOND E. GRIFFIN  
PHYLLIS A. HANNON

CLARA CUEVAS  
DAVID L. HATFIELD

RICHARD H. HAIR

RALPH W. HOYT  
JOAN L. IRVIN

HOMER E. HUNNICUTT  
JACK W. JENNINGS

CAYLE S. HUNT  
DOROTHY E. JOHNSON

N. K. HYATT

EUGENE P. HENRY  
MARITA C. HO

HECTOR HERNANDEZ  
HERMAN HOLLINGSWORTH

JAMES H. HILL

KATHERINE G. JOHNSON  
LEWIS S. JONES

ROBERT M. JOHNSON  
ANTHONY JONAITIS

HAROLD E. JONES

## SOPHOMORES



VICTOR L. JORGENSEN  
WILLIAM C. KICKLITER

D. JIM KENNEDY  
CAROL R. KING

DOROTHY H. KENNEDY

TOMMY A. MAHONEY  
JIM H. MANN

JEROME H. MAIER  
DOMENIC N. MASSARI

JOHN W. MANIX

LUCIAN H. KING  
JOHN D. LAHOSKY

SARAH K. KIRKLAND  
ROBERT E. LOVELY

RICHARD W. KLASSEN  
GEORGE E. LYONS

KENNETH H. KOEHLER

JAMES A. MATHIS  
JAMES C. MITCHELL

JIMMY S. MATTHEWS  
MARION L. MOATS

JOHN H. MATTOX  
EVELYN P. MONROE

BERT C. MESSMER

## SOPHOMORES





GEORGE J. MONTZ  
MILDRED C. MUELLER

EARL A. MONAGHAN  
WILLIAM C. MULLEN

SAM K. MORTON

DOROTHY McMILLAN  
JAMES D. OLSON

DANIEL B. NEEL  
JOHN R. O'NEAL

JAMES B. NOLAND

VERONICA R. MURRAY  
BYRON C. McCLUNEY

DONALD G. MacFARLANE  
DOROTHY F. McCONNELL

HAL O. McCASKILL  
JUSTINE L. McCURDY

LOYE M. McCLAMMA

PAULINE A. PAPIA  
RAYMOND F. PITTMAN

WILLIAM D. PARKER  
EVERETT F. PREVATT

CECIL L. PERRETTE  
LILLIAN M. PULEO

ALCIDES PINERA

## SOPHOMORES



SAM PULEO  
SHIRLEY J. RECTOR

NORMAN E. PYLE  
BRUCE RENNER

HORACE L. RAMSEY  
CHARLES H. RICHELIEU

LUCIA RANDALL

PAUL E. SAMUELS  
ARTHUR SCHILLER

JOHN B. SANCHEZ  
HARRY J. SEELY

BEN F. SCHERER  
DUKE N. SETTLES

EMIL R. SCHIAVONE

## SOPHOMORES



JAMES L. RICK  
CARL Q. ROOKS

BETTY J. ROBINSON  
ROY T. ROYAL

WERNER G. ROHM

SUE J. SHAFFER  
DAN K. SLIMAN

JAMES R. SHEARER  
FREDDIE F. SPENCER

ROBERT K. SHIRLEY



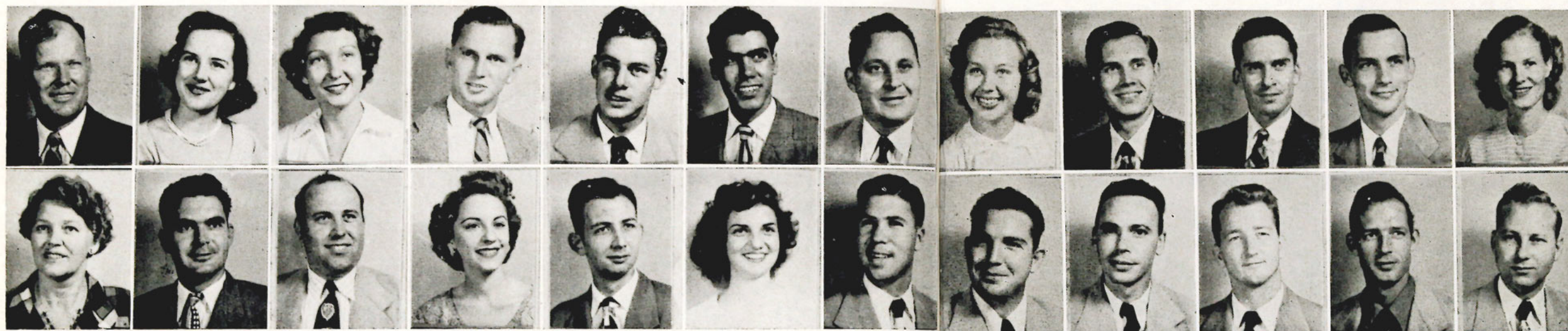

BOB L. SPRINGER  
FRANK V. STRYCHAR

JEAN M. STECK  
LAWRENCE SUAREZ

FRANCES M. STEVENS  
ANDREW SULLI

ROBERT A. STROTHER

FLOSSIE C. THOMPSON  
JOSEPH L. VALENTI

BILL F. THREADGILL  
ROSALIND E. VALENTI

ROBERT F. TINNARO  
GLENN A. VERGASON

MARY R. VACCARO

KATHERINE SUMNER  
LEE R. TATOM

JAMES E. SUMNERS  
ALICE G. THOMAS

LEON D. TALBERT

HENRY VERGES  
GEORGE O. WEAVER

PAUL W. WAGNER  
ROBERT M. WEEKS

HARRY W. WALSTON

## SOPHOMORES



ARTHUR W. WIGGINS  
JOYCE A. WILTSE

JACK B. WILBORN  
BENJAMIN F. WOOD

BILL B. WILLIAMS

JOHN B. WUERTZ  
CARMEN DePAULA

ROBERT F. YATES  
ROY HUNTON

JOE YGLESIAS

## SOPHOMORES





## FRESHMEN



ALBERT E. ABDELNOUR  
WILLIAM F. ADAMS  
LEO ALFONSO  
PHILLIP A. AMMONS

JAYNE V. ANDERSON  
LAWRENCE L. AUGLIN  
CHARLES J. ARENTH  
CELESTINO ARIAS

PAUL M. AULABAUGH  
THOMAS S. BATTAGLIA  
ROBERT BEACH  
ANNE RUTH BECK

EDWIN C. BELL  
JOSEPH N. BELLUCCIO  
ARTHUR BENNETT  
PATRICIA A. BENTON

MARY BETTS  
BARBARA M. BILLETT  
ELIZABETH H. BIRGE  
GLADYS K. BIVENS

RICHARD BLANDY  
JOSEPH P. BODO  
ALBERT E. BOLTZE  
JOYCE E. BOOTHBY

WILLIAM E. BOSTICK  
DENCIL C. BOYCE  
THOMAS G. BOYLE  
JOHN BRANDON

## FRESHMEN

MARTIN R. BROOKS  
DALE E. BRITTEN  
HELEN BRITO  
DUNCAN L. BREAUULT

SALVATORE CALTAGIRONE  
ROBERT F. BYRNES  
PATRICIA L. BURROWS  
CLIFFORD H. BUCHANAN

RALPH L. CARSON  
CHARLES E. CARSON  
WALTER J. CARPENTER  
JAMES W. CARLTON

RAYMOND F. CHICK  
MARY A. CHARITON  
ALBERT CAZIN  
EDWARD R. CASELLA

ELMER D. CLARK  
DAVID L. CLARK  
MARJORIE A. CHRISTENSEN  
ROY R. CHRIST

JOSEPH S. CONNER  
ROSCOE G. CONKLIN  
EDWIN B. COCK  
DOROTHY E. CLEOTELIS

JOSE B. COSIC  
LEVAUGHN D. CORK  
WARD L. COOPER  
FREDERICK E. COOPER

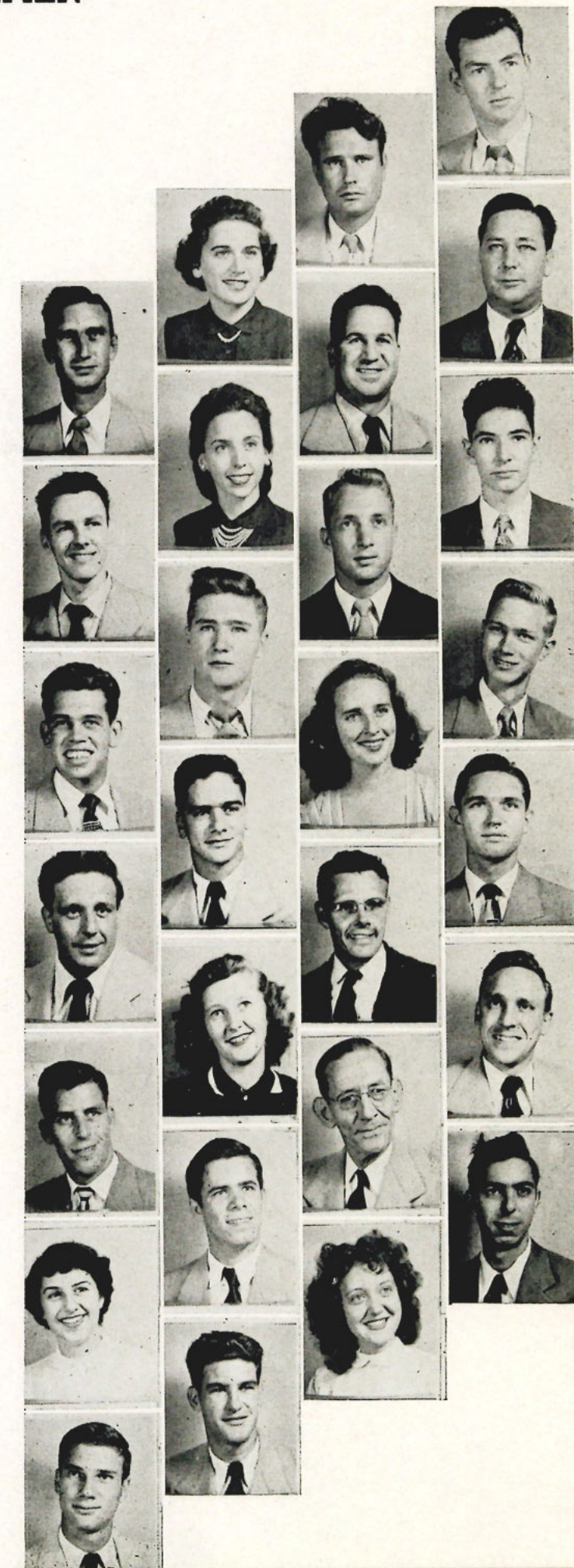



## FRESHMEN



WILLIAM F. CURLEY  
MARGARET A. CUSCADEN  
ANITRA P. DAVIS  
JOSEPH T. DAVIS

WILLIAM I. DAWSON  
ELRIC B. DeDIEGO  
CARL P. DIXON  
PATRICIA M. DOLAN

DANIEL F. DONOHUE  
HOWARD D. DORMAN  
THOMAS M. DUNLEAVY  
KENNETH L. DURRANCE

ALBERT H. EATON  
HENRY A. ECHEZABAL  
VERENA H. ERVEN  
GEORGETTE E. FAIRBANKS

CHRISTIAN W. FELENTZER  
ARMANDO FERNANDEZ  
CELESTION F. FERNANDEZ  
BENJAMIN B. FIELDING

RALPH H. FINKE  
KENTON D. FOSTER  
RICHARD S. FOX  
CHARLES R. FREEMAN

GERALD R. FREY  
TOM M. GALLEN  
CLAUDE L. GAMBLE  
REBECCA A. GARDNER

## FRESHMEN

JAMES H. GODWARD  
SAM GIELLA  
PAUL GATTA  
EDWARD L. GARNETT

J. C. GOODFRIEND  
CARLTON GEEDE  
GLORIA GONZALEZ  
FRANK R. GONZALEZ

ALONZO C. GOUGH  
ALONZO G. GOUGH  
LINA LOU GOSS  
LENORE GORTON

RICHARD H. GRUBER  
DONALD K. GROSSMAN  
CLAUDETTE GRIFFIN  
ROBERTA L. GRAHAM

CHARLES J. HARRIS  
CLYDE H. HARDEE  
PETER J. HAND  
DONALD W. GWIN

ALEXANDER HAY  
GORDON G. HAWKINS  
ROBERT A. HATHAWAY  
PAT W. HARRIS

FRANK K. HENRIGUEZ  
RANDALL M. HEINRICH  
SYLVIA E. HAYNSWORTH  
NORVAL C. HAY





## FRESHMEN



HARLEY L. HIERS  
MITZI J. HOFFER  
LOUIS H. HOPPE  
DOLORES J. HORN

HARRY HORTER  
WILLIAM P. HOVANCE  
RALPH D. HOWER  
EDWARD J. HUGHES

PAUL R. HUGHES  
EDWARD N. HUTSON  
LADDIE E. IRION  
JOAN T. JACOBSEN

JOAN W. JAMERSON  
JOSEPH P. JOHNSON  
MARGARET D. JOHNSON  
RICHARD LEE JOHNSON

ROBERT H. JOHNSON  
ANN B. JONES  
FREDIE G. JONES  
EVAN M. KARPEL

JACK KICHLER  
CHARLES W. KOCH  
GLENN W. KOGL  
ANTHONY L. KOVACH

TOMMY J. KOULOURIS  
JOHN L. KREIMEYER  
KATHERINE M. LABARBERA  
DOLORES O. LADO

## FRESHMEN

PETER A. LAWLEY  
BARBARA A. LAMBERSON  
WILLIAM M. LAKE  
NINA D. LAGO

HOGAN S. LEWIS  
ARNOLD J. LEWIS  
GILBERT H. LEEPER  
WILLIAM E. LEE

JAMES A. LOWDER  
JOAN HELEN LINN  
SHIRLEY LINDENBAUM  
JOAN LEINBACH

ROLAND M. MANTEIGA  
JACQUIN MANGIONE  
DORIS J. LUCAS  
ROBERT L. LUBE

RUTH W. MICKELSON  
VIRGIL MEDINA  
JOANNA MASSARO  
MARY JO MARZOLF

ROSE M. MINARDI  
MICHAEL T. MILONAS  
JUNE E. MILLER  
RENE J. MILIAN

RICHARD R. MOTT  
MARGARET A. MOSBACHER  
ANNE L. MOORE  
ARLEY C. MITCHAM





## FRESHMEN



MILAN MRAOVICH

PAUL R. MULLING

JACK R. MUNZ

JAMES H. McCALL

JOY McCORMICK

BRUCE K. McCULLOUGH

FRANK E. McDONOUGH

MARY F. McMURRAY

JOHN S. NANCE

PATRICIA L. NEFF

RICHARD S. NOSTI

MARY D. NOTO

DORREENE L. OLSON

BETTY F. PALMER

PAUL F. PANCOAST

FERDINANDO PAPIA

LOUIS A. PAREE

ALMA C. PAULET

NILO G. PELAEZ

WILLIAM B. PENT

JACK R. PEPPER

EVELYN J. PEREZ

BETRICE L. PETER

MARILYN D. PETERS

BEVA ANN PHILLIPS

ANN M. PICKENS

JOHN PODOLA

TONY PROVENZANO

## FRESHMEN



JOE A. RANON

WILLIAM P. RANDALL

RONALD K. RADIN

RICHARD C. PULS

THEODORE RICHARDI

SHIRLEY A. RHODES

JO-LYNN RHODES

HARVEY R. REILICH

SALLY P. RIPPEY

PAUL A. RIGSBY

DAVID LEE RICKER

JESS RICHEY

BENJAMIN F. ROGERS

MARTHA J. RODRIGUEZ

HARMON C. ROBINSON

CHARLES C. ROBB

MIKE BILL ROVNAK

FRANK E. ROULSTONE

GUS M. ROSS

DAVID M. ROMERO

KENNETH E. SCHLEMAN

MILDRED E. SALTER

MARK RYAN

BOB F. RYALS

ELIZABETH C. SCHWARTZ

EDWARD W. SCHMOTZER

CHARLES H. SCHMOTZER

HARRY V. SCHMIDT



## FRESHMEN

JOSEPHINE SEOANE

ANN M. SHAFFER

ROBERT W. SHARP

CLIFFORD M. SHEDD

HENRY H. SHELL

EVELYN M. SHIELDS

STANLEY L. SHOREY

DOYLE I. SIMMONS

MICHALEE A. SLAVIN

SAMUEL E. SLOAN

BETTY LOU SLOTT

PAUL J. SMARSE

CHLOE J. SNOW

HERBERT F. SPENCER

LEONA C. SPENCER

VOYDE W. STAFFORD

JOHN T. STEELE

ROBERT F. STEPHENSON

WAYNE H. STEWART

ANN STOVER

EDWARD G. STRAUSS

VIVIAN V. SUMNER

RICHARD M. SYLTE

PATTI A. TARLYN

RAYMOND A. TAVARES

ROBERT J. TAYLOR

MELBA R. TERRELL

MARION C. TERRY

## FRESHMEN

AUGUST J. VOLPONE

HARLEY W. VANN

HELEN J. TOMLINSON

GEORGE G. THOMPSON

ROBERT R. WAGNER

CHARLES N. WADSWORTH

HOWARD G. WADDELL

MARION E. WACASER

KATHERINE S. WEEKLEY

WILMA L. WEDEL

MARY M. WASHINGTON

JOE G. WAITE

JAMES E. WEST

CAROLYN E. WELCH

JOHN O. WEIDENKOPF

BONNIE F. WEEKS

BERNARD J. WINKLER

BEULAH M. WILLIAMSON

JAMES T. WILLIAMS

BEVERLY E. WILKERSON

SELBURN R. YATES

KENNEDY A. WRIGHT

PATSY R. WORTMAN

THOMAS E. WOLFE

TOM H. YOUNGBLOOD





## GRADUATES

- ROW 1. MANUEL APARICIO, MADELYN G. BOYD, EVELYN S. BERSTEIN, DELORES P. CARTER.
- ROW 2. MARY V. CLEOTELIS, REONTHIA CONSTANTINE, ROSALIND W. COUNCIL, JENNIE CUSMANO, MARY J. DeLaPARTE.
- ROW 3. BLANCHE EVERETT, STEPHEN L. FLANAGAN, ALBERT R. FLOREZ, ROVENA V. HUTCHINS, ELIZABETH LYONS.
- ROW 4. FREDERICK O. MILLER, MARY MONACO, EFFIE E. POURTLESS, IDA P. SANTOS, RUTH G. SULLIVAN.
- ROW 5. ALICE D. TOWSON, PATRICIA A. WEBB.

## GRADUATES NOT PICTURED

Baker, Alice W.  
 Brown, Clifford J.  
 Cacciatore, Frank  
 Collins, Walter W.  
 Dayan, Jack  
 Fernandez, Jaime  
 Garcia, Andy T.  
 McDonald, Richard J.  
 Peterson, Doris L.  
 Pullara, Anthony  
 Radabaugh, Esther H.  
 Vincent, Nanette R.  
 Baker, Mary G.  
 Bassow, Anna  
 Bishop, Alfred C.  
 Bolton, Helen  
 Blecke, Adele  
 Bonner, Gladys F.  
 Bowger, Wiley C.  
 Caltagirone, Mary  
 Cameron, Doris  
 Cherry, Jeannette  
 Cours, Richard  
 Emery, Mary A.  
 Fairbanks, Charles  
 Fargo, Hazel M.

Fernandez, Ida P.  
 Frank, Myer  
 Gorrell, Ernest  
 Goss, Agnes G.  
 Havlik, Margaret H.  
 Holmbraker, Harry R.  
 Lanphear, Lucy M.  
 Lunsford, Thomas  
 Lyons, Elizabeth  
 Minardi, Antoinette T.  
 Minardi, James V.  
 McRae, Glenn  
 Nava, Marion  
 Muniz, Sarah  
 Pattillo, Wirla A.  
 Poller, Mildred S.  
 Rubio, Michael  
 Sanjuan, Hortensia  
 Spicola, Rose F.  
 Sullivan, Grace E.  
 Vaughn, Iris McGee  
 Wilson, Alice E.  
 Woodward, Elisabeth H.  
 Yanner, Marie H.  
 Thompson, Uldric



## JUNIORS NOT PICTURED

Acioli, Carlos  
Adams, Bruce W.  
Almeyda, Emily Rose  
Bailey, Umbrey M.  
Batts, Patricia  
Beach, James  
Birky, Edgar  
Blount, Edward  
Brodie, Elizabeth  
Brownback, John  
Brunet, Philip  
Bustelo, Angel  
Calhoun, Bessie R.  
Cooper, Ben Lewis  
Cory, Charls Fred  
Crabtree, James  
Cristales, Augustot  
Crites, George  
Davis, Harold Harry  
Diaz, Eddie C.  
Dougharty, Wilburn T.  
Espinosa, Conchita  
Fernandez, Gaston  
Fisher, Charles E.  
George, Richard  
Gross, Edward

Hanst, Kenneth  
Hargraves, Charles  
Healy, Richard  
Hunt, Ralph Waldo  
Japp, Felix  
Keene, Wayne  
Kelly, William  
Kornblum, Ephraim  
Lavoy, Deforest  
Lear, Helen  
Madderra, James T.  
Mablum, Scott  
Marley, Jack  
Martinez, Richard  
Matteson, Russell  
Metcalf, John  
Midulla, Ben  
Moore, Robert  
Ondina, Manuel, Jr.  
Pratt, Raymond  
Reid, Ernest  
Rhodes, William  
Riley, William  
Romanello, Pascual  
Romeo, Joseph

Rosseter, Philip S.  
Roth, John P., Jr.  
Russell, James R.  
Rutherford, Blanche D.  
Salter, Clippard L.  
Sequella, Louis A.  
Sheley, Mary L.  
Sheridan, Mary C.  
Sherrill, Robert L.  
Sinkwich, Frank S.  
Stewart, Raymond B.  
Stewart, William K.  
Sutter, Henry F.  
Tedesco, Vincent  
Tomlinson, Clarence M.  
Vail, Howard W.  
Valero, Allen J.  
Wadsworth, James R.  
Whalen, James J.  
Whidden, Vincent Y.  
Wiggins, Richard K.  
White, Percy B.  
Williams, Thomas G.  
Wilson, William E.  
Zerface, Carl W.

## SOPHOMORES NOT PICTURED

Aplin, Holland E.  
Armstrong, Jack N.  
Arthur, Don M.  
Berdeal, Arnold  
Burns, William H.  
Byrd, Patricia  
Cantrell, Paul A.  
Cladakis, Mitchell  
Cogan, Robert E.  
Coleman, Allen G.  
Crosby, Robert M.  
Cuervo, Gerardo  
Darrigo, Joe  
Dean, Cecil S.  
Dierlam, Richard J.  
Dillon, Richard T.  
Dolcimascolo, Alfonso  
Donn, Audrey A.  
Dorsey, Imelda C.  
Dunn, Thomas H.  
Ficcio, Mary T.  
Finch, Leo  
Fones, Bob

Goldburg, Herbert G.  
Haefeli, John  
Hill, Richard E.  
Johnson, William  
Lazzara, Pasquale  
Lewis, Frank C.  
Loring, Frances H.  
Lowe, Kenneth R.  
Lynn, John M.  
MacFarlane, Donald G.  
Martino, Peter  
Miller, Grady A.  
Mrovka, Edward F.  
McCoy, Irving J.  
McManus, James W.  
McRae, Jean E.  
Nunez, Paul L.  
Nunez, Pul L.  
Page, Robert L.  
Palermo, Nick  
Plomaritis, George  
Porter, Larry J.  
Rawlins, Robert W.

Robinson, Daniel C.  
Rodriguez, Justo  
Sosa, Iris R.  
Speece, Wilma Ruth  
Steinberg, Ralph  
Thrift, Charles Wm.  
Weyant, Lawrence R.  
Williams, Henry M.  
Phegley, Robert H.  
Budlong, Lyman A.  
Doyle, Thomas R.  
Dudgeon, Johnnie  
Gallen, Mary M.  
Gist, Julian H.  
Gucciardo, Annie P.  
Hedman, Celia L.  
Hurst, Walter T.  
King, Charles J.  
Natole, Maria-Suarez  
Sheppard, Hugh F.  
Wielatz, Rita V.  
Wolf, Harold F.

## FRESHMEN NOT PICTURED

Edward S. Albertus  
Jack W. Barker  
Raymond K. Brill  
John M. Burger  
James L. Burnett  
Vincent Chicko  
Kenneth W. Christensen  
Helen Cleotelis  
Thomas Collentine  
Naomi W. Craig  
Stanley T. Crocker  
Liberta G. Dumas  
James C. Gray  
Ward Heath  
Joan L. Hopkins  
James R. Jackson

Dale S. Kleinfelder  
Richard L. Mace  
Tom J. Mahin  
Arthur R. Maynor  
Nelson Medina  
James M. Menna  
Henry R. Morales  
John Natyshak  
Murrell P. Newby  
Regis Pliskos  
Frank J. Rawlings  
Lawrence Siegal  
Mari B. Stapleford  
James C. Stoutsenberger  
Marg A. St. Paul  
Pearl Adams

Edith M. Blenkhorn  
Robert Delgado  
Frank P. DeNome  
Bonnie Fulton  
Valencia J. Hardy  
Alfred B. Haubenstein  
Arcadio Jimenez  
Paula Leinbach  
Robert B. MacFarlane  
Ennis Monfort  
Fredrick E. McConnell  
Stella O. Oprysko  
Francis D. Taylor  
William W. Walker  
Cressie W. Warning  
Nancy Wynns

## NEW STUDENTS NOT PICTURED

### GRADUATES

Priscilla W. Austin  
Harold G. Belford  
Charlotte A. Bartlett  
William O. Brubeck  
Mary Lee Callahom  
Roland F. Cribbs  
Woodrow W. Dickey  
Anne P. Farrior  
Winona H. Gillespie  
Frances W. Gourley  
Lois M. Heaton  
Gail J. Jones  
Helen P. Kennedy  
Meredith B. MacLaury  
Barbara A. Marlin  
Mary J. Miles  
Rita T. McKinney  
Emma D. McNairy  
Nele Thompson Robertson  
Margaret K. Thing  
Patricia Ann Turner  
Harvey Wittner  
Richard L. Ziers

### UNDERGRADUATES

Carroll O'Brien Alden  
Charles F. Longaker

### JUNIORS

Marie B. Bingham  
Charles M. Coaker  
Eleanor Coryell  
Lorene B. Lawson  
Lewis C. Young

### SOPHOMORES

Ingemar V. Ahnell  
Bertie A. Grove  
Harry W. Gustin  
Fred P. Hayman  
Charles E. Jarczyński

Edward P. Landt  
James R. Marino  
Marshall D. Meadows  
William N. Meister  
Frances K. McDaniel

### FRESHMEN

Rose M. Agliano  
Morton M. Allen  
Samuel A. Anderson  
Sandalio A. Arce  
Roy R. Arden  
Ruben Ares  
Lorraine L. Ashworth  
Sydney S. Barger  
Pansy Bath  
Ralph F. Blanchette  
Victor Bonner  
Herbert R. Braun  
Jack G. Breit  
Alice B. Bruns  
Janet L. Bruns  
Rupert C. Burns  
Robert A. Cardoso  
Richard N. Carrera  
Joseph B. Cooper  
Roger W. Corcoran  
Carmen B. Dam  
Doris M. DeBlois  
Albert L. DeShong  
Angel Diaz  
Joe Diaz  
Raymond J. Diez  
Fernand G. Dumont  
June C. Duncan  
William L. Eagon  
Eleanor G. Ebsary  
Benjamin C. Ellis  
Carl L. Fernstrom  
Lou Figueredo  
Carl Gillette  
Hilda Gonzalez  
Davis Goodwin  
Frances Harlan  
Ella Harris

Patricia L. Harwood  
Roy B. Heppenstall  
Robert M. Herrick  
Rebah Hilburn  
Calvin P. Jacobs  
Donald R. Jochumsen  
William A. Kalb  
Harry C. Kennedy  
Mary E. Kuzma  
Eugene Lahusky  
Paul H. Lambert  
Luther F. Law  
Herbert H. Lawrence  
Sire Ledo  
Virginia E. Leggett  
Barbara Ann Leist  
Augustine P. Liparulo  
Angel Lopez  
Armando Lopez  
Eveleen L. Lorton  
Williard J. Luzzo  
Calvin H. Mitchell  
Robert A. Moctezuma  
Donald L. McHugh  
Lillie M. NeSmith  
Murrell P. Newby  
Alexander Norden  
Phillip W. O'Dwyer  
Alice R. Ortabello  
August C. Paniello  
Jesus F. Perez  
Sara F. Peters  
Esta E. Poole  
Terrence S. Raney  
Andrew C. Riley  
Jimmy W. Rogers  
Thomas J. Sais  
Pauline E. Sergeant  
Joe S. Sheffield  
Rexford E. Smith  
Merlin G. Suttikus  
Randall Sutton  
Samuel S. Uccello  
Antonio Velazquez  
Ciro R. Zambito



# ADVERTISING







HOMOGENIZED VITAMIN D MILK  
PASTEURIZED MILK  
CHOCOLATE MILK  
CREAM  
BUTTERMILK  
COTTAGE CHEESE  
ICE CREAM  
Lady Borden ICE CREAM

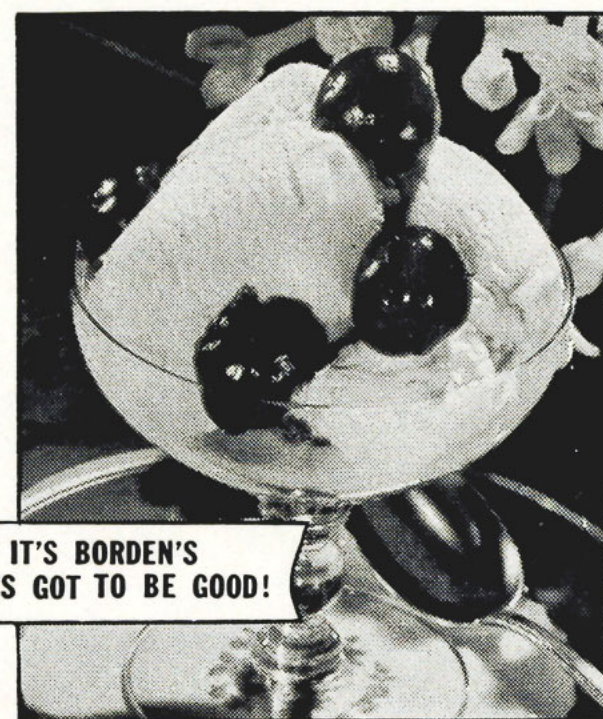

IF IT'S BORDEN'S  
IT'S GOT TO BE GOOD!

*Borden's*



## All the World is a School - -

THE TAMPA TRIBUNE IS  
EDITED TO AID STUDENTS  
OF LIFE IN THE STUDY OF  
EVENTS BEYOND PERSON-  
AL EXPERIENCE.

OBLIGATED TO REPORT  
TRUTHFULLY WITHOUT  
BIAS, THE TRIBUNE  
STRIVES TO REPRESENT  
THE BEST IN AMERICAN  
JOURNALISM.

TAMPA TRIBUNE

CONGRATULATIONS

and

BEST WISHES

from

WALTER D. LANTZ

THE UNIVERSITY BOOK STORE

422 West Lafayette Street  
Tampa, Florida

Compliments of

Beckwith - Range Jewelry Co.

410 FRANKLIN STREET

Opposite Court House

Compliments of

SHEA & PRANGE

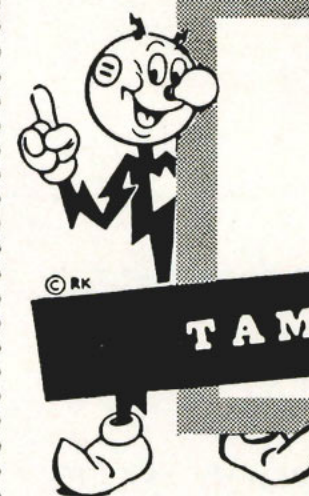

"OUR CUSTOMERS ENJOY ALL-ELECTRIC  
SERVICE IN THEIR HOMES AT THE  
LOWEST RATES IN FLORIDA"

**TAMPA ELECTRIC COMPANY**

51st Year of Progress



WON'T YOU  
**Hav-a-Tampa**  
CIGAR

FOR OVER 40 YEARS — SUPPLIES OF

- |                     |          |                           |
|---------------------|----------|---------------------------|
| • Cigars            |          | • Candy and Gum           |
| • Cigarettes        | Matches  | • Fountain Supplies       |
| • Tobaccos          | and      | • Razors and Razor Blades |
| • Pipes and Smokers | Sundries | • Paper Goods — All       |
| Accessories         |          | Kinds                     |

**ELI WITT CIGAR COMPANY**  
Tampa, Florida

Compliments of

**MADISON DRUG COMPANY**

*"Where Tampa Shops and Eats"*

Compliments of

**JENSEN'S Inc.**

*Outfitters to Men*

402 FRANKLIN STREET  
Phone 2-2267 Tampa, Florida

**SUMNER'S FOOD MARKET**

*Florida*  
**NEWSPAPER NEWS**  
and **RADIO DIGEST**  
TAMPA, FLORIDA

Compliments of

**E. G. HAUER PLUMBING  
AND  
APPLIANCE COMPANY**

**R. Marion Reed Company**

Funeral Directors

Phone 8-3737

Platt at Plant Ave.

Compliments of

**H. B. TILLMAN, JR.**

CONGRATULATIONS

to the

UNIVERSITY OF TAMPA

and

TO THE GRADUATING CLASS

of 1951

**PAUL SMITH CONSTRUCTION COMPANY**



FOR BETTER PRINTING . .

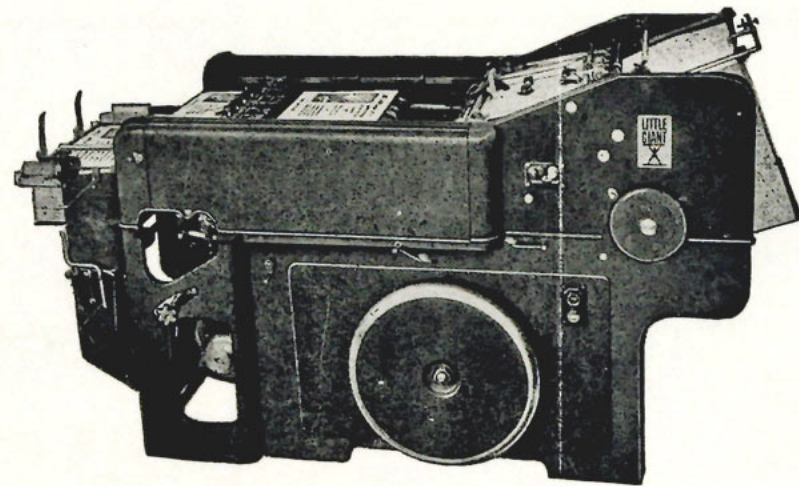

LETTERHEADS

ENVELOPES

WEDDING FORMS

BOOKS

BUSINESS FORMS

CARDS

LIFE LINE PRINTING AND BOOK CO., INC.

2002 Florida Ave.

Tampa 2, Florida

For The LIFE of Your Business  
Get A LINE on Your Printing

For a Liberal Education In  
FEEDS, SEEDS, INSECTICIDES AND FERTILIZERS

COME TO SEE US

**Jackson Grain Company**

Cass and Ashley

Phone 2-3751

COMPLIMENTS OF

**FRANK W. LAU PLUMBING**

2700 AZEELE ST.

TELEPHONE 8-1157

TAMPA, FLA.

Compliments of

**JOHNSTON LITHOGRAPH AND  
ENGRAVING CO.**

*Congratulations and Best Wishes*

*to the*

CLASS OF 1951

**GILES MOTOR  
COMPANY**

*Buick Since 1907*

*Compliments of*

**PAT MONROE**

**VALENCIA GARDEN  
RESTAURANT  
and LOUNGE**

811 Grand Central

Tampa, Fla.



SUPPLIES  
and  
EQUIPMENT  
THAT MAKE FOR GREATER ACCOMPLISHMENT  
**DIETZGEN**—Everything for the Draftsman and Engineer

**DITTO**—Reproduction Equipment

**DOMORE CHAIRS**—The Ultimate in Posture Seating

OFFICE SUPPLY COMPANY  
214 Franklin Street Corner Jackson Street  
2-5780 PHONES 2-1762

## CONGRATULATIONS!

*We are sure that as a University of Tampa Student you have visited our store. It is our hope that as you go forth into the professional or business world, we may be called on to serve you again and again.*

OFFICE EQUIPMENT COMPANY, Inc.

FLORIDA AVENUE

At POLK STREET

Telephone 2-8377

Compliments of

**HOLSUM BAKERY**

Compliments of

**MR. and MRS.  
HARRY SEELY**

UNIVERSITY OF TAMPA CAFETERIA

**Florida Sporting Goods Co.**

*The Friendly Store*

McGREGOR GOLDSMITH LINE  
*If You Need Sporting Equipment Call On Us*

711 Tampa St.

Phone 2-6770

Compliments of

**Mr. and Mrs. B. H. Monroe**

Compliments of

**A FRIEND  
Walter W. Tison**

Compliments of

**A FRIEND**



## Florida State Theatres

OPERATING

TAMPA

PALACE

FLORIDA

SEMINOLE

GARDEN

SPRINGS

HILLSBORO DRIVE-IN

## Seminole Furniture Company

INCORPORATED

P. O. BOX 1871 TAMPA 1, FLORIDA

### TWO GREAT STORES

#### MAIN STORE:

LAFAYETTE ST. at HYDE PARK AVE.

Phone 8-4888

#### BRANCH STORE:

1102-06 FLORIDA AVENUE

Phone 2-2231

## Ellis-Thompson Construction Co.

INCORPORATED

GENERAL CONTRACTORS

ENGINEERS

TAMPA, FLORIDA

Compliments of

**CRYSTAL BALL**

Compliments of

**GOFF JEWELRY CO.**

**ACME FINANCE CORP.**

Compliments of

**MEADOWS & ROBINSON**

ELECTRICAL CONTRACTORS

1206 Grand Central

Tampa, Florida

## FOSTER - MOYE, INC.

ATHLETIC EQUIPMENT

WHOLESALE - RETAIL

DISTRIBUTORS { RAWLINGS MFG. CO.  
A. G. SPALDING BROS.  
SPOT-BILT SHOES

School Business Our Specialty

117 E. Lafayette St. Phone 2-2502

Tampa 2, Florida

## MARTIN'S PLANT PARK PHARMACY

446 W. LAFAYETTE STREET

PHONE 8-1269 TAMPA, FLORIDA

Compliments of

**WOLF BROTHERS, INC.**

## ACME SHEET METAL WORKS

Leo S. Solomon, Sr.

Leo S. Solomon, Jr.

ALL CLASSES OF SHEET METAL WORK

and

ROOFING

HEATING - VENTILATION - AIR CONDITIONING

Phone 2-1415

107 E. Adalee

Tampa, Fla.



# GRADUATES

MEN and WOMEN

## A MILITARY CAREER

### OFFERS

1. ADVANCEMENT
2. EXCELLENT PAY
3. LIFE-TIME SECURITY
4. VARIETY OF INTERESTING JOBS
5. WORLD WIDE TRAVEL
6. VACATION WITH PAY
7. SOUND RETIREMENT PLAN
8. FREE DENTAL AND MEDICAL CARE
9. CHANCE FOR CONTINUED EDUCATION

CAN YOU MATCH THIS  
FOR INFORMATION  
U. S. ARMY  
and

U. S. ARMY AIR FORCE

RECRUITING STATION

418 TAMPA STREET TAMPA, FLA.  
Phone 2-2237

Central Florida's Most Complete Department Store

CONGRATULATES THE GRADUATION CLASS OF '51

Best of Luck in the Business World.

## MAAS BROTHERS

CORNER OF FRANKLIN & ZACK ST.

SERVING CENTRAL FLORIDA FOR 65 YEARS

Our COMPLIMENTS



hotel

*Tampa Terrace*

TAMPA, FLORIDA

Compliments of

LOUIS MINARDI

Compliments of

BIG ORANGE

1301 Grand Central Ave. Tampa, Fla.



*Autographs*



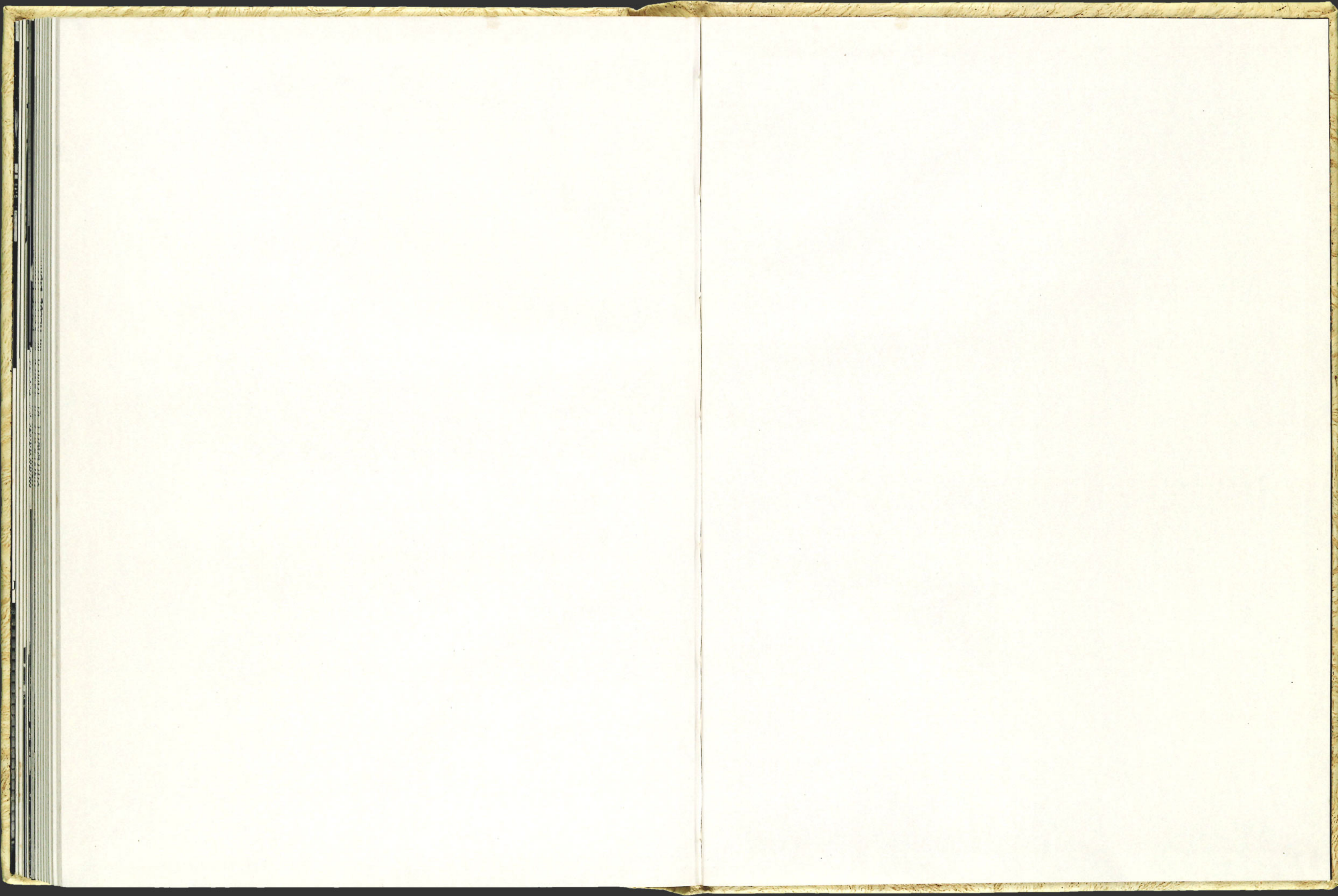



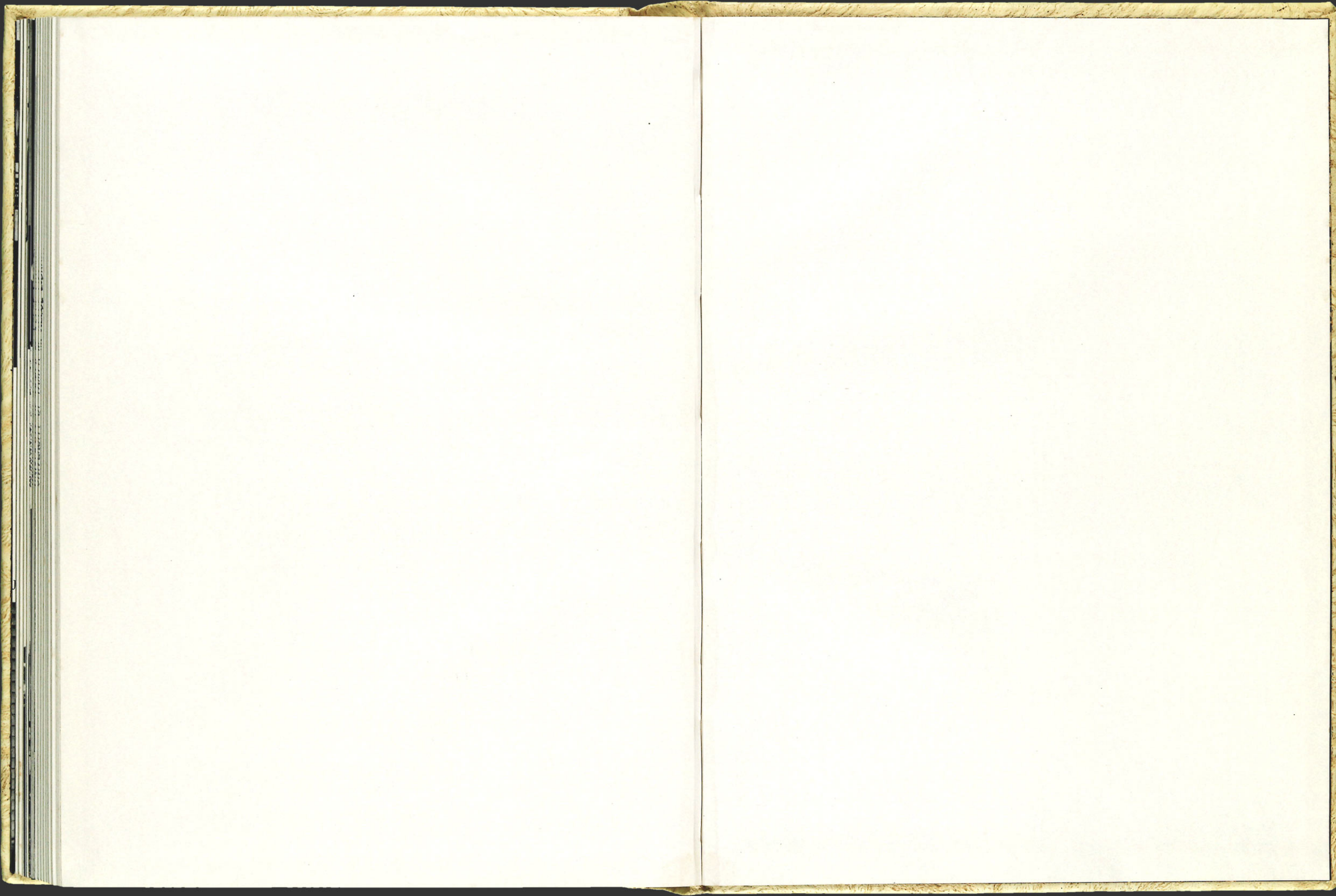



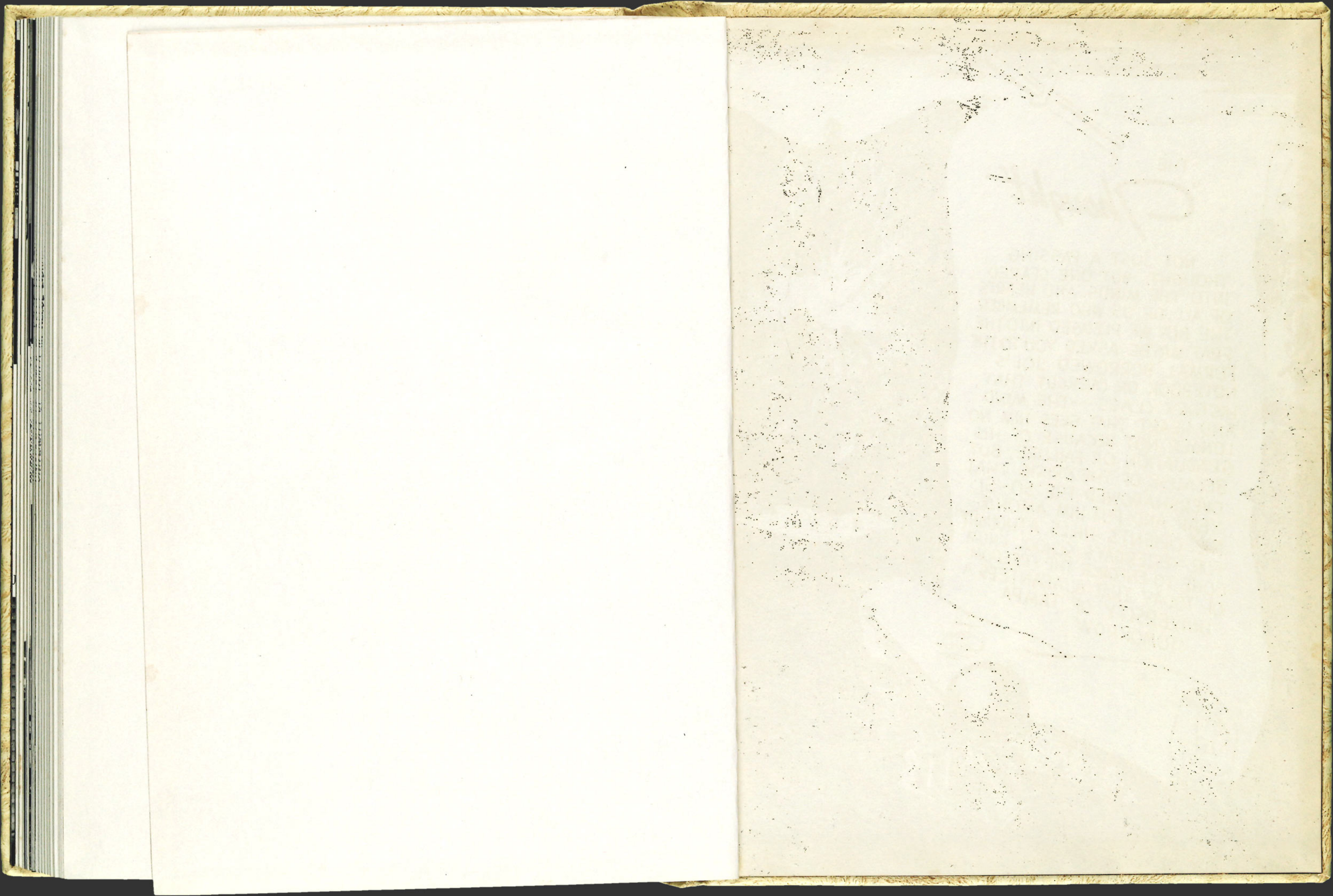



# THE "Thought"

NOT JUST A PASSING  
THOUGHT, BUT ONE SEARED  
INTO THE MINDS AND HEARTS  
OF ALL OF US WHO REMEMBER  
THE BOY WE PLEDGED INTO THE  
FRAT, MAYBE ASKED YOU TO THE  
FORMAL, BORROWED JOE'S  
NOTEBOOK OR OVERCUT THAT  
HISTORY CLASS---THE MIND  
AND HEART THAT SEES HIM NO  
LONGER, NOT BECAUSE OF HIS  
GRADUATION OR FAILURE, BUT  
BECAUSE OF THE CRISIS THAT  
OVERSHADOWED THE '50-'51  
YEAR AND PUT HIM AMONG  
THE ORIENT'S HILLS. A THOUGHT  
FOR YESTERDAY'S SCHOOL CHUM  
GONE TO ENFORCE THE FREEDOM  
OF TODAY THAT GUARANTEES A  
UNIVERSITY OF TAMPA  
TOMORROW

Tony  
Couch  
-BX-

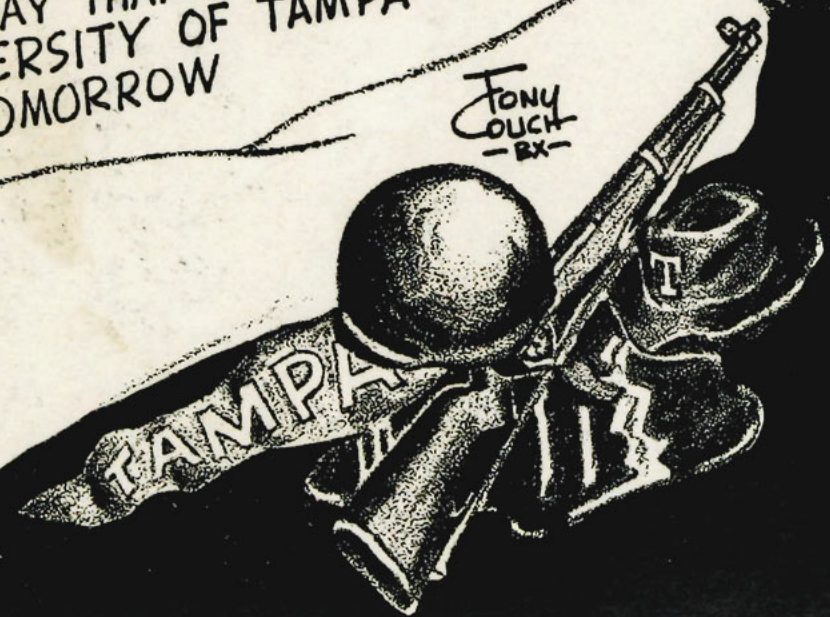





THE LINDSAY AND CO. LTD.  
TAMPA, FLORIDA