

university of tampa

1955  
*moroccan*







the **morocean** of **55**  
published by the Senior Class  
and Student Council of  
University of Tampa

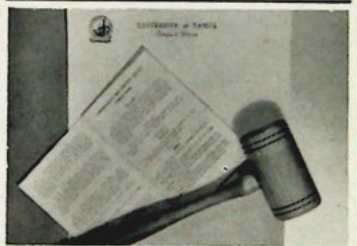





# TAMPA

... *This year* ...

... in the 1955 Moroccan we bring you a glimpse of life on the Tampa campus. This is a picture of the University known only to those of us who have lived its friendliness, its warmth, and its boundless enthusiasm. We hope it is a portrait of the intangible spirit that permeates our University, of the friendliness that carries us down the Barksdale Walk with a cheerful "Hello," of the enthusiasm that warms us during those fall nights as we root on our heralded Spartans, and of the welcoming spirit that greets the freshman with a smile and causes him to leave four years later with a happier and wiser smile. It is with the greatest pleasure that we give you your yearbook, a recollection of your Tampa memories. The book is ours only in the sense that we were the ones to write these words; it is really yours, for you are the Tampa student who has lived these pages. And so we give you your book, the composite picture, we hope, of your days at our University. We have enjoyed bringing it to you; we hope you will enjoy it too ...

... sincerely

CHARLES E. ARCHIBALD

• Editor

109905





SPEC  
LD5271  
.T25A1  
1955

# YOUR



**administrators**

**13**



**campus life**

**29**

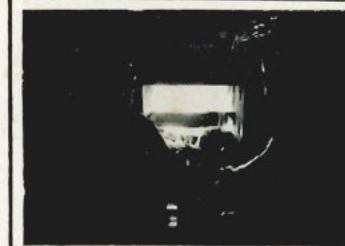

**voice**

**53**



**sports**

**69**



**organizations**

**113**



**school spirit**

**151**



**classes**

**161**



**friends**

**211**







## dedicated

... to DR. MARTIN I. J. GRIFFIN in grateful appreciation of his years of devoted service to the University of Tampa. We, the Senior Class of the University of Tampa, dedicate the 1955 Moroccan to Dr. Griffin — Scholar, Teacher, and Leader . . .



## in memoriam

... to PROFESSOR LAURENCE P. GEER, Devoted Scholar and Teacher . . . For his tireless search for truth and great service to mankind, we, the Senior Class of the University of Tampa, express our deepest gratitude to the beloved memory of the late LAURENCE P. GEER . . .



Frank Sabella's contribution to Professor Geer's memory.



## *Ours* - phillips field

... HOMECOMING, 1954, brought a memorable event as the indebtedness on Phillips Field was cleared. In a special ceremony during the Homecoming Football Game, Dr. E. C. Nance, President of the University of Tampa, had the pleasure of burning the mortgage.

Another sign of progress here at our young and growing University!



PHILLIPS FIELD . . . home of the University of Tampa Spartan gridgers.

LEFT: Dr. Nance burns the mortgage while Mr. George B. Howell, member of the Board of Trustees, looks on.



THE TERM "the student's friend" aptly describes the Administrators of the University of Tampa. At one time or another, we, the students, have through our associations with them come to realize that this is undoubtedly true. With insight born of true understanding and delight in human nature and their jobs, the hard-working Administration has yet to be stumped by their duties. An ever-ready, "Hello, there" is their trade mark whether you just pass them on campus or go to them with one of your numerous problems. They are faced with the ever growing task of equipping the students to meet the future.

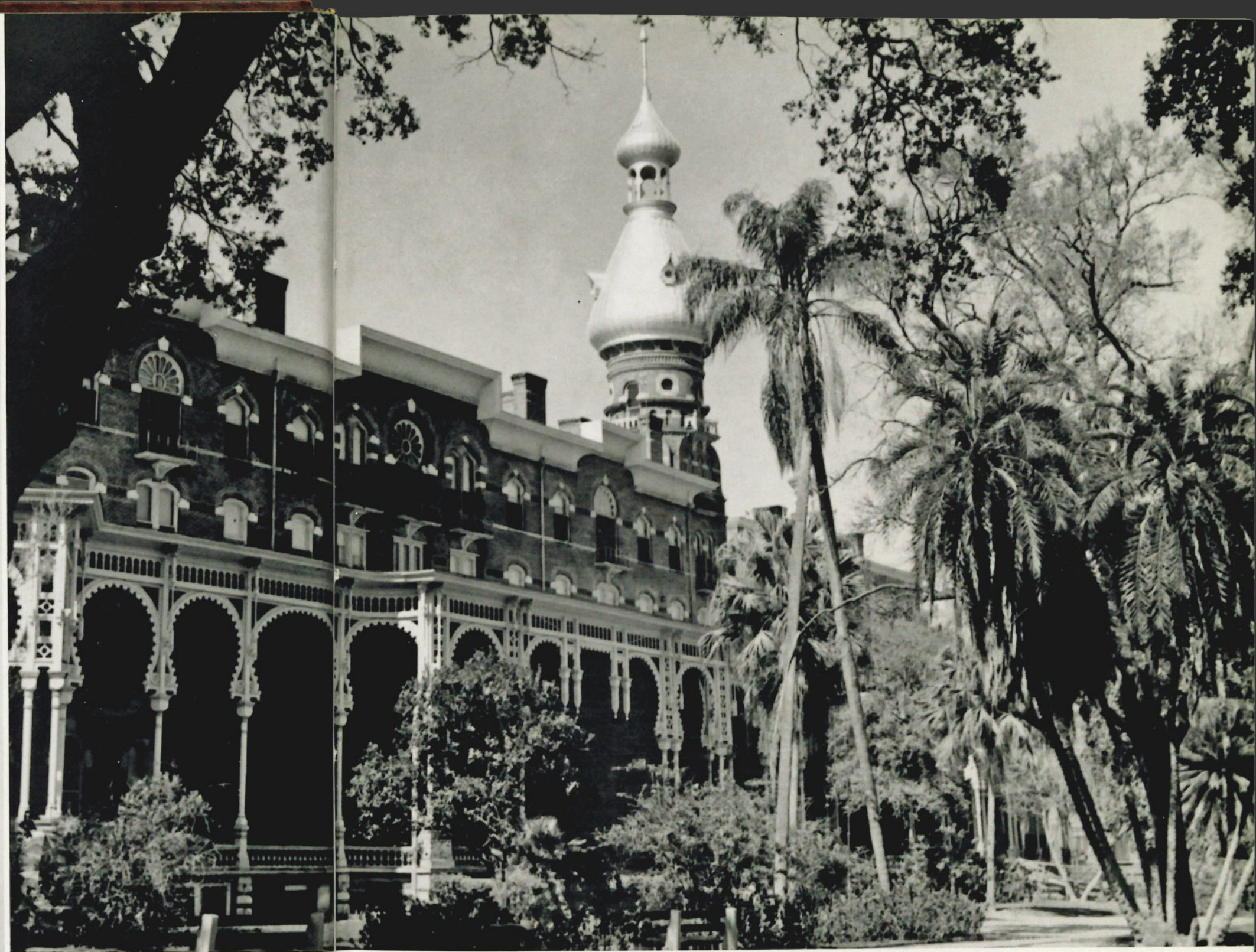

## *Your Administrators*

**president  
board of trustees  
administrators  
faculty**



## ELLWOOD C. NANCE

*President of the University of Tampa*

No individual is better qualified to represent the progressive spirit of the University of Tampa than President Ellwood C. Nance. His meteoric rise has paralleled and complemented the spectacular growth of the University.

Along with the Board of Trustees, Dr. Nance has continually fought for the development of a University that would be of worth to the City.

The football stadium is now owned by the University; a new boathouse is now completed; an additional parking lot is now in use; and a complete paint project was finished last fall on the interior of the building. Plans for a new Student Union Building and Fieldhouse are in process.

Yes, all of Dr. Nance's dreams for our growing University are coming true.



TOP: Dr. Nance discusses some problems with Mr. David E. Smiley, Chairman of the Board of Trustees at the Alumni Luncheon during Homecoming.

LEFT: Dr. Nance addresses the audience at the President's Reception to open Homecoming festivities.

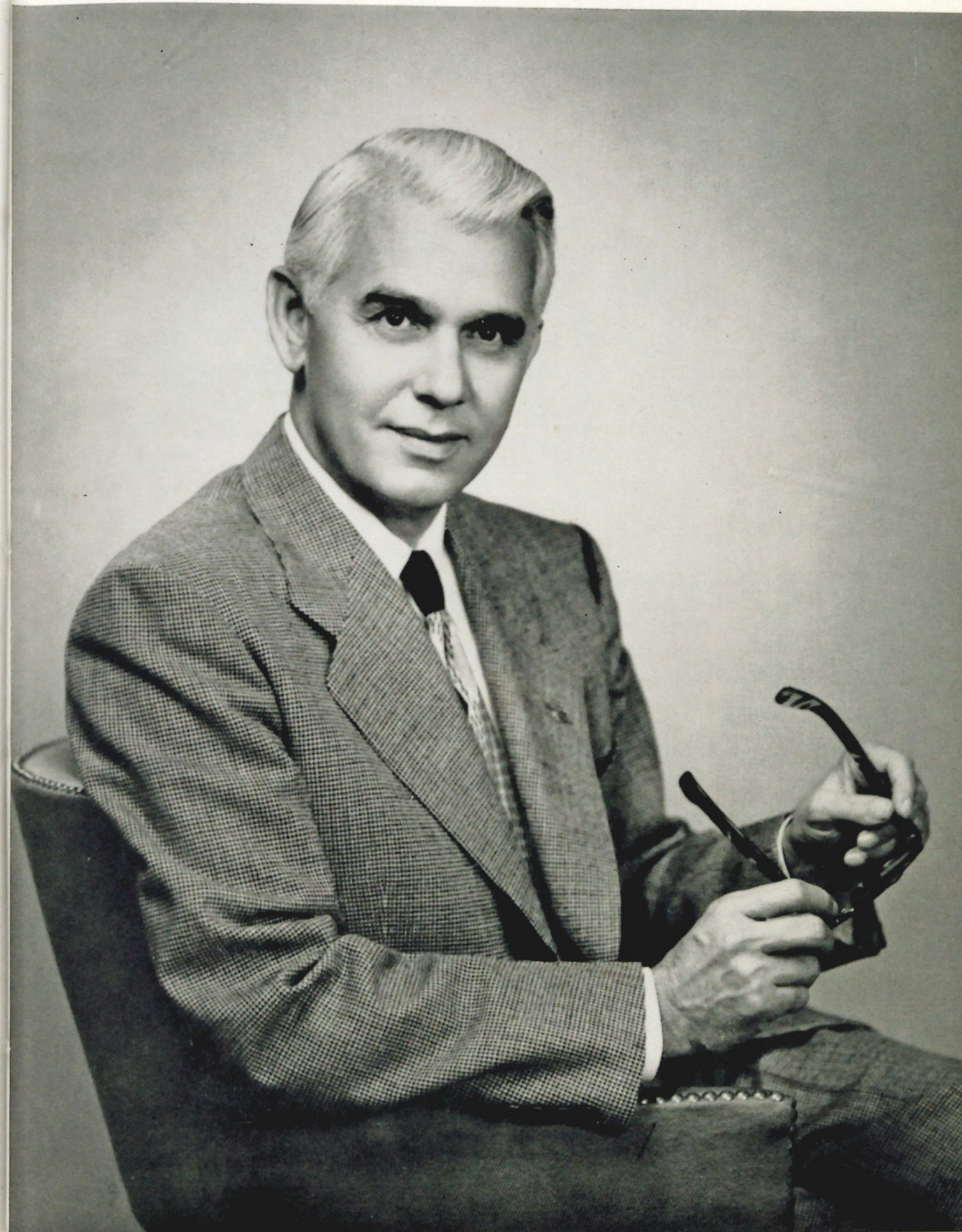



## board of trustees



DAVID E. SMILEY  
Chairman

The University of Tampa's Board of Trustees fulfills the function toward the administration that the faculty does for the students. It is through their aid and guidance that our officials are able to secure the most beneficial results for the University. For many years the Board of Trustees has formed the policies by which this University has prospered and expanded.

It is to the Board that we owe our gratitude for the long-awaited recognition that is now Tampa's. The results of the Board's decisions are shown in the constant expansion of our school. Its steady growth serves as a tribute to the present Board and to their very capable predecessors.

### MEMBERS . . .

CHESTER H. FERGUSON  
FRANK M. TRAYNOR  
C. C. VEGA, JR.  
MORRIS E. WHITE  
AL YORKUNAS  
CHARLES F. BLAKE  
HOWARD P. MACFARLANE  
J. S. MIMS  
LOUIS WELLHOUSE, JR.  
J. A. GRIFFIN  
GEORGE B. HOWELL

V. H. NORTHCUTT  
V. V. SHARPE  
PAUL SMITH  
R. J. BINNICKER  
ALBERT H. CASE  
H. C. CULBREATH  
DAVID A. FALK  
CARL D. BOREIN  
J. CROCKETT FARNELL  
JAMES L. FERMAN  
D. B. McKAY

## alumni association

Sparked by an able president, the alumni association furthers the ideals of graduates who are bound together by the regard they hold for the school, and their pride and desire to identify themselves with its past and future. It remains, during the years to come, a friend to the graduate.



Mrs. Virginia Overstreet, President of the Alumni Association, welcomes the Alumni during Homecoming.

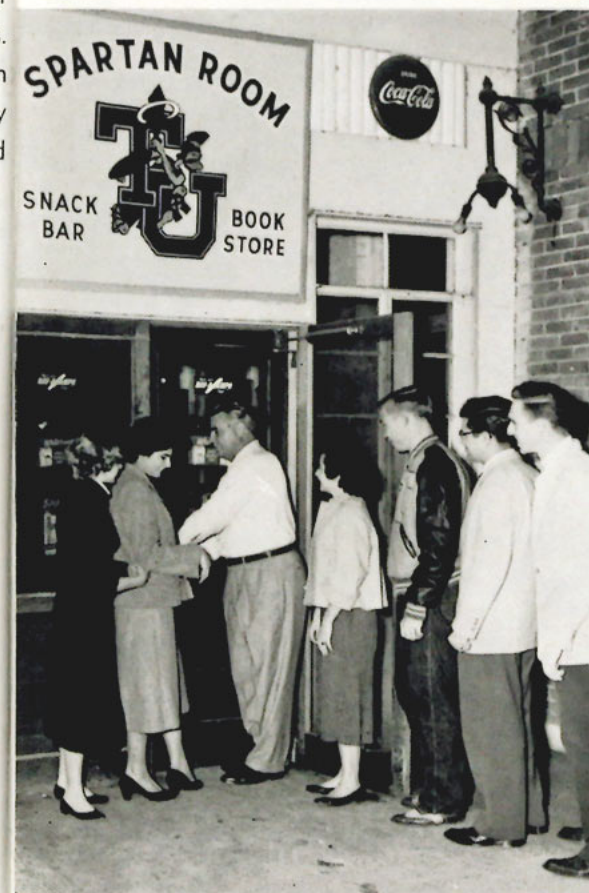

Manager Bill Fisher opens up an alumni project, the Spartan Room, for students.



ABOVE: The Lunchroom Cafeteria, another Alumni project.



ABOVE: The Spartan Cleaners, a service invoked by the Alumni.



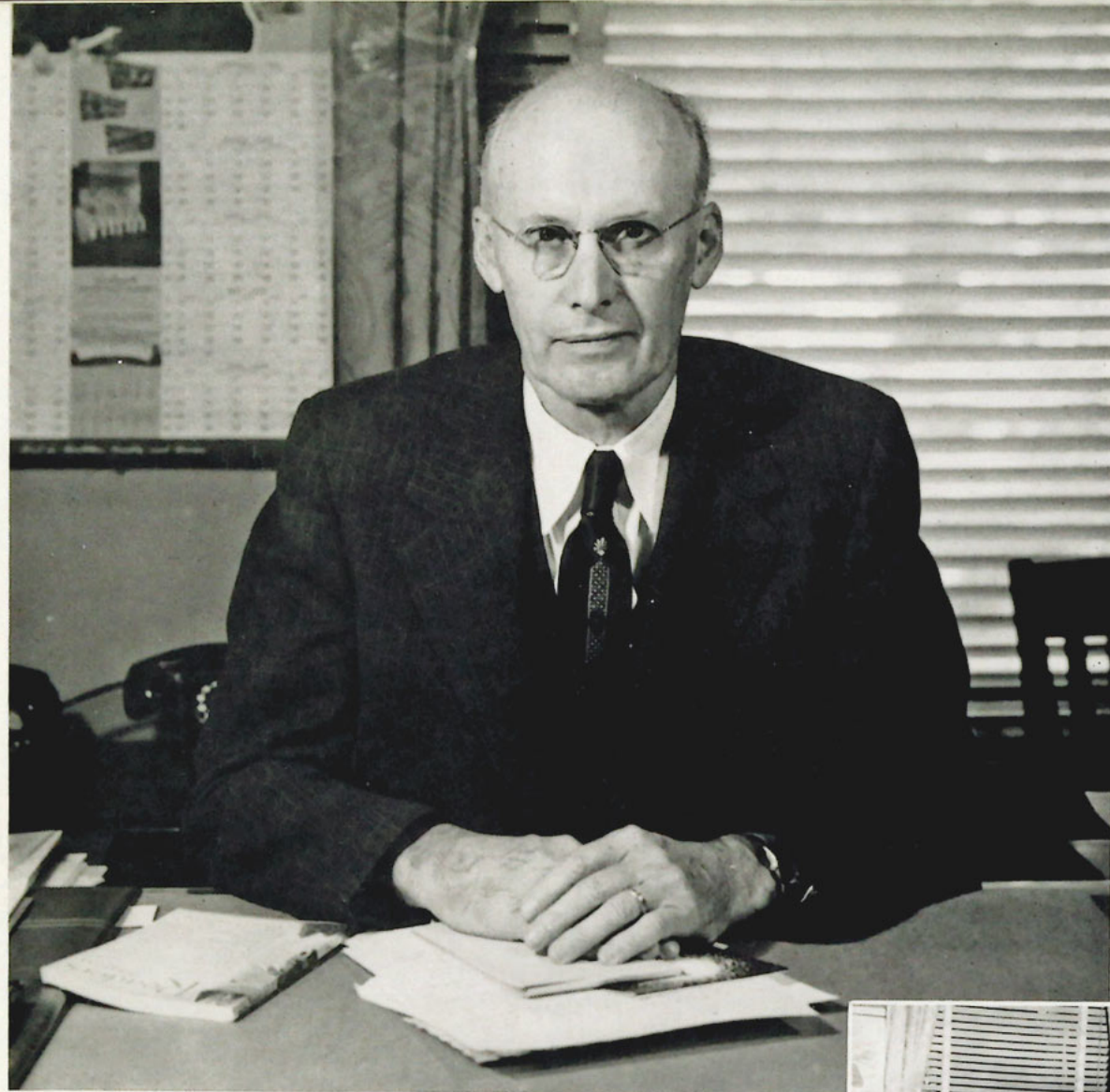

DEAN M. C. RHODES



## dean of administration

Guiding light for our academic standards, Dean Rhodes keeps a continual vigilance for their preservation. A man of loyalty and integrity, Dean Rhodes, through his associations, has won the admiration of many.

*. . . these are our guides*



MRS. LUCILE KING  
*Dean of Women*  
She guides the women . . .



BOYD B. BURNSIDE  
*Dean of Men*  
He guides the men . . .







WILLIAM S. WELDON  
*Registrar*



HAROLD A. HEISER  
*Dean of Adult Education*



MRS. JOHNNIE PATE  
*Assistant Treasurer*



PUBLIC RELATIONS STAFF, Left to Right: Capt. R. E. Bassler, Director of Public Relations; Charles "Bud" Fisher; Mrs. Peggy Gambrell, Secretary.



LIBRARY STAFF, Left to Right: Gloria Runton, Catalog Librarian; Charlotte Ann Thompson, Librarian; Estella R. Crane, Circulation Librarian.

## *your friends of the administration . . .*

BUSINESS STAFF, Left to Right: Aida Diaz, Bookkeeper; Rose Cuervo, Bookkeeper; Betty Lou Castro, Cashier.



SECRETARIAL STAFF, Left to Right: Mrs. Camilla T. Cooper, Dean of Women's Office; Evelyn Bennett, Dean of Men's Office; Agnes Steele, Business Athletic Office; Violet Rodriguez, Secretary to the President; Florence Lioret, Receptionist to the President.







REGISTRAR'S STAFF, Left to Right: Mrs. Dahlia Docobo, Mrs. Wilda Pecina, Chief Assistant to the Registrar.



MAINTENANCE STAFF, Left to Right: R. R. Whitis, Building Maintenance Superintendent; Powell Yaeger, Assistant.

## chosen for their versatility . . .

DIRECTORS OF DORMITORIES, Left to Right: Miss Marcella Hanley, Women's Dorm; Mrs. Elyse G. Sheppard, Men's Dorm.



SWITCHBOARD OPERATOR: Mrs. Mae Avery.



## your faculty . . .



JOHN B. ADAMS  
M.A., Ph.D.  
Sociology

RUSSELL C. APPLE  
A.B., M.S.C.  
Accounting

J. RYAN BEISER  
A.B., M.A., Ph.D.  
History and Political Science



MILLER K. ADAMS  
B.S., M.A.  
Physical Education

HOWARD G. BAKER  
A.B., M.A., Ph.D.  
English

JAMES BIGNELL  
B.S., M.A.  
Industrial Arts



FRANCES B. ALLEN  
A.B.  
Drama and Speech

GUY G. BECKNELL  
B.S., M.S., Ph.D., D.Sc.  
Physics

NORMAN BORCHARDT  
Art

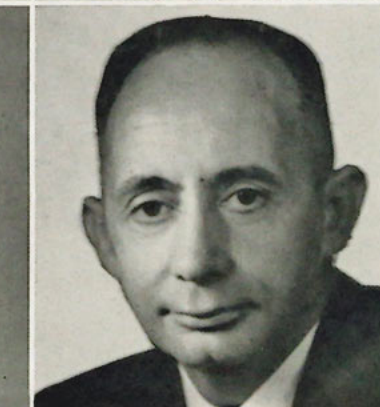

## . . . 8 new members





HAROLD E. CARMONY  
B.S., M.S.  
Chemistry



JAMES W. COVINGTON  
B.S., M.A., Ph.D.  
History and Political Science



ZOE COWEN  
B.S., M.A., Ph.D.  
Elementary Education



STELLA M. COX  
B.S., M.A.  
Home Economics



HAROLD A. HEISER  
Ph.B., M.A.  
Business Administration



C. J. HO  
B.A., M.A., Ph.D.  
Secondary Education

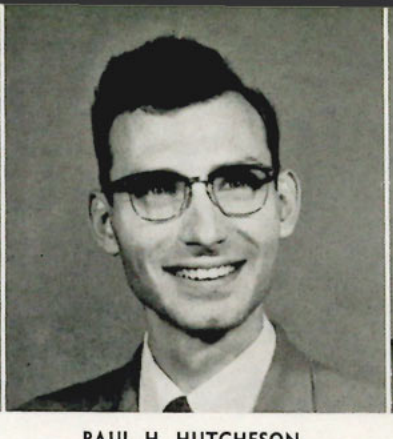

PAUL H. HUTCHESON  
A.B., M.A.  
Mathematics



THOMAS E. JOYNER  
A.B., M.A., Ph.D.  
Political Science



EUSTASIO FERNANDEZ  
B.S., M.A., M.A.E.  
Spanish



WILLIAM C. FREDERICK  
A.B.  
Economics



JESSE L. KEENE  
A.B., M.A.  
History and Political Science



EARL E. KELLER  
B.S., A.B., M.A.  
English



ROY E. GEETING  
B.S., M.A., Ph.D.  
Accounting



WILLIAM D. GLENN  
A.B., M.A., Ph.D.  
Psychology



WILLIAM M. GOLDSMITH  
A.B., M.A., Ph.D.  
Biological Science

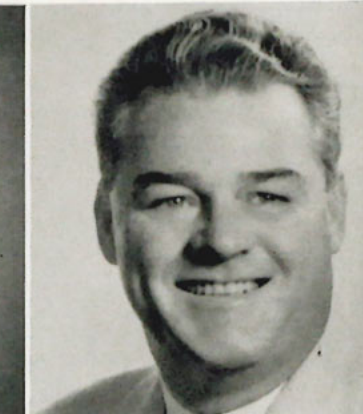

MARTIN I. J. GRIFFIN  
A.B., M.A., Ph.D.  
English



CHARLES W. LOGUE  
A.B., M.A., Ph.D.  
English



ALVAN R. MCFADYEN  
A.B., M.A.  
English



ROBERT L. MOHR  
B.S., M.A., Ph.D.  
Education



FRANKLIN A. MOODY  
A.B., M.A. Ed.  
Speech and Radio

*selected for their fine . . .*

*. . . teaching and training abilities*





DAHPNE N. YVARS  
A.B., M.A.  
Physical Education



LOUIS A. NAVA Y. VEGA  
A.B., B.S.  
Spanish



LEO H. O'HARE  
A.B., M.A.  
English



STEPHEN F. PARK  
A.B., M.M.  
Music Theory

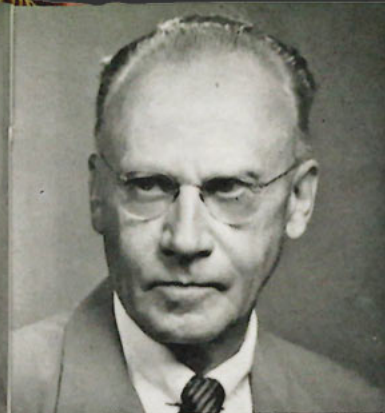

FREDERICK C. SCHUBART  
Ph.D.  
Chemistry and General Science



ELYSE G. SHEPPARD  
A.B., M.A.  
Mathematics



ALAN P. STUCKEY  
B.S., M.A., Ph.D.  
History and Political Science



CHARLES B. VARNEY  
A.B., M.A.  
Geography and Geology



CLARENCE M. PRUITT  
A.B., M.A., Ph.D.  
Chemistry and Physical Science



CLYDE T. REED  
A.B., M.S.  
Biology



G. LAWRENCE ROBERTS  
B.S., M.Ed.  
Business Administration



BENJAMIN F. SCHERER  
B.S., M.A.  
Physical Education

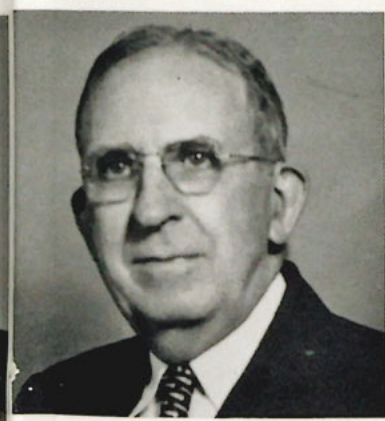

RUBEN D. WEBB  
B.S., M.S.  
English



LYMAN WILTSE  
Mus.B., M.M.  
Music



ROBBIE E. WOOTEN  
B.S.  
Secretarial Science



RABBI D. I. ZIELONKA  
B.H., A.B., Rabbi, L.H.D.

. . . teaching and training abilities

a friendly teaching staff . . .



**D**URING THE course of every college year at Tampa, there are happenings and events which are different from those of any previous year. One of the most stirring interruptions to campus life was the acquisition of Phillips Field during Homecoming. Homecoming, as usual, was a mad rush by students and alumni alike, with everyone joining in the fun at numerous annual events. Fun was the byword at the skits, a new addition to Homecoming, sponsored by the fraternities and sororities on campus. To top off Homecoming, the Spartans won the annual game against the Mountaineers. The Drama group presented a very successful play during the festivities. The year has been a crowded but enjoyable one. All have worked for the betterment of the University.



## *Your Campus Life*

**homecoming  
beauty section  
drama and music**





## — homecoming



## — winning float

## old grads

## see floats, growing campus and a football victory

Homecoming, the most exciting event of the fall, brought with it a bright November day, loyal alumni, golden chrysanthemums, gaily decorated floats, skits and a play, the President's Reception, the Children's Party, the Alumni Luncheon, a victorious football game, the traditional dance, and a new queen. Growing with Tampa was the theme for the day, and was carried out in the decorations of the floats.

The President's Reception, which was preceded by the Drama group's contribution Pink Ribbon, formally opened the festivities. During the reception, the Homecoming Queen of 1954 was presented, Jackie Fitzgibbons, sponsored by Tau Omega fraternity.

Excitement mounted, on Saturday morning, as the parade of floats and bands started winding from the campus through downtown Tampa. The overall float winner was Rho Nu Delta fraternity with Delta Zeta capturing the sorority cup and Tau Omega annexing the fraternity cup.

Alumni, students, and football fans hurried to Phillips Field and saw an exciting game with our Spartans defeating Appalachian 25-20.

Don Francisco and his orchestra were featured that evening at the dance, making a wonderful ending to a full, exciting Homecoming.

LEFT TOP: The drum major, a symbol of every football season.

BOTTOM: Beautiful girls adorn the RNDs float.  
RIGHT: Students prepare for Homecoming.







OLD GRADS REGISTER



QUEEN JACKIE AND HER COURT

## homecoming . . . . . a festive affair



UPPER: Fun at the Children's Party.

LEFT: The past and present meet. Jim Berfield, Student Body President, greets George Felke, his predecessor, while Dr. and Mrs. Nance check the reception line.



Delta Zeta Sorority

## float winners

Tau Omega Fraternity







Sigma Phi Epsilon Fraternity

**skit winner**



ABOVE: A view of the tossing of the coin by Queen Jackie while the Spartan captains and the Homecoming game sponsors look on.

**an annual event . . . with tradition**



UPPER: Brig. Gen. Sanborn, USAF, from MacDill AFB, was the main speaker at the Alumni Luncheon.

LEFT: The Ace Club clowns were on hand for the parade.



ABOVE: Dr. Nance crowns the new Homecoming Queen, Jackie Fitzgibbons, as Vilma Fernandez, who reigned over the Homecoming festivities of last year, looks on. A fitting climax!





The Queen in full regalia.

**beauty**

**homecoming  
queen  
of 1954**



Queen Jackie on her way to the crowning.



Queen Jackie Fitzgibbons, sponsored by Tau Omega fraternity, takes a striking pose.



*homecoming queen*  
**miss jackie fitzgibbons**





MISS PEGGY GARCIA  
*Sponsored by Rho Nu Delta*



— and her — court



MISS GERRY DAVIS  
*Sponsored by Alpha Chi Omega*



MISS MARY JO CAPITANO  
*Sponsored by Sigma Phi Epsilon*



MISS SALLY WOLFE  
*Sponsored by Tau Kappa Epsilon*







QUEEN CONNIE FELICIONE  
Sponsored by Tau Kappa  
Epsilon

**miss moroccan  
of 1955**

---



*moroccan queen*  
**miss connie felicione**



MISS IDA FELICIONE  
Sponsored by Sigma Kappa Nu



MISS VILMA FERNANDEZ  
Sponsored by Tau Omega



— and her

court —

MISS PEGGY GARCIA  
Sponsored by Rho Nu Delta



MISS BARBARA HARDING  
Sponsored by Methodist Student  
Organization







MISS IDA FELICIONE  
*Miss Tampa of 1955*



MISS SALLY VILLAR  
*Miss Tampa Chamber of Commerce  
of 1955*



MISS SALLY WOLFE  
*Miss Greater Tampa of 1954*

## honored tampa beauties

## drama and music

chorus

band

drama group







A gripping scene with Lynn, Harold and Martha.



A torrid love scene portrayed by Martha and Jeffery.

## pink ribbon

What happens to a small-town girl when she hits the big city was portrayed in this unique, three-act comedy. Hilarious complications arise in the play, "Pink Ribbon," which was presented during Homecoming—by a small—but well-versed Drama group.

Barbara Allen, as the badly mixed up, small-town girl; Diane Bidwell, a patient roommate; Vincent Petti, a lover; James Friedman, in the same category; Nicio Vega, an erratic florist; Bob Parsons, a country boy; and William Doran, a messenger, made up the principals in the cast.

Others in the cast included Dache Reeves, Barbara Harding, Paul Neuman, Douglas Connors, Doris Moody, Charles Nundy, and Doris Ann Duval. "Pink Ribbon" was under the fine directorship of Mrs. Frances Allen, of the Drama Department.



## the cast

The Cast takes a well-deserved encore. **LEFT TO RIGHT:** Charles Nundy, Dache Reeves, Bob Parsons, Barbara Allen, Vincent Petti, Diane Bidwell, James Friedman, Nick Vega and William Doran.

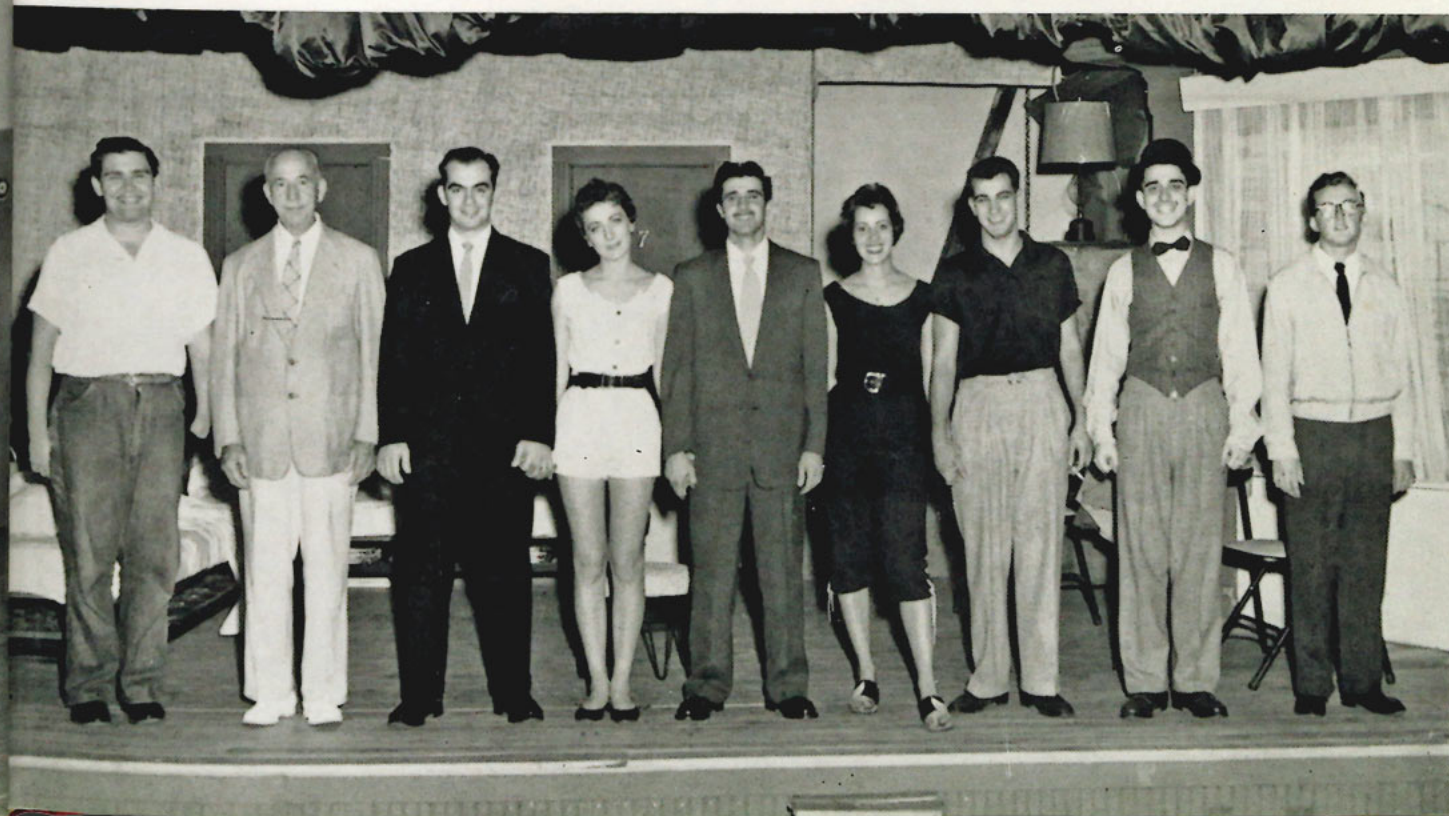





**BAND MEMBERS:** First Row, Left to Right: Yvonne McCall, Majorette; Earl Cambas; David Byars; Gene Stivender; Harold Fuller; Lonnie Turner; Harold Davis; Charles Ippolito; Bob Leal; Ida Felicione, Majorette; Ronald Cinnamon, Drum Major. Second Row: Doris Mays, Majorette; Sally Correll; Dorothy Wilson; Audrey Berger; Warren Haasl; Mary Pasetti; Harold Williams. Third Row: Curtis Crofton; Sylvia Arias; Jim Crosby; Janice Robertson; Barbara Bailey; Walter Wilson. Fourth Row: Vincent Borastigui; Lucy Scaglione; Vincent Tata; Gonzalo Rodriguez; Paul Tomasino; Doris Moody; John Graham; Jack Skipper.



**DANCERETTES:** Left to Right: Peggy Garcia; Gerry Davis; Vilma Fernandez; Martha Menendez and Iris Delgado.



**MAJORETTES:** Left to Right: Yvonne McCall; Doris Mays and Ida Felicione.



**RONALD CINNAMON**  
Drum Major

## university of tampa band

The Spartan Band practices a formation.



"And the drums go bang, and the cymbals clang," and you know the University of Tampa Band is marching again. No campus presentation is ever complete without them—be it a pep rally, a football game, or a parade, the Mighty Mites have a part.

Under the direction of Professor Lyman Wiltse and drum major Ronald Cinnamon, the band, majorettes and dancerettes executed many new and varied marching formations during the half-times of our football games this past year.

This was a good year for the Mighty Mites and the graduating band members will be greatly missed next year.

The University of Tampa Band in formation during half-time at homecoming.





# chorus



THE CHORUS: First Row, Left to Right: Martha Thrailkill; Aurora Perez; Nora Midulla; Christine Coulter; Nannette Nivens; Elvira Tamargo; Mildred Denham; Lyla Thisse; Caren Lewis. Second Row: Professor Lyman Wiltse; Josephine Cox; Flo Benitez; Martha Berdeal; Mickey Rummore; Luann Carter; Mary Pasetti; Pat Bullard; Angela Alvarez; Joyce Curry. Third Row: Ishmael Valdez; Fano Sabella; Nick Vega; Beatrice Jutras; Jeannette Maniscalco; Carol Brown; Dolores Sabella; Jerry Voye; Phil Hamer; Silvio Alvarez. Fourth Row: Wayne Merrill; Jack Caplinger; Carl Boyd; Herman Schuster; Angel Vilchez; Leonard Stokes.

The Chorus, under the direction of Professor Lyman Wiltse, high-lighted its season with an outstanding performance at the Christmas Candlelight Service, held in the University Ballroom in December. During Homecoming, the Alumni had an opportunity to hear this talented group at their Alumni Luncheon.

The group aims to promote the best in music and friendship among its members.

## UNIVERSITY OF TAMPA ALMA MATER

- August Ingley

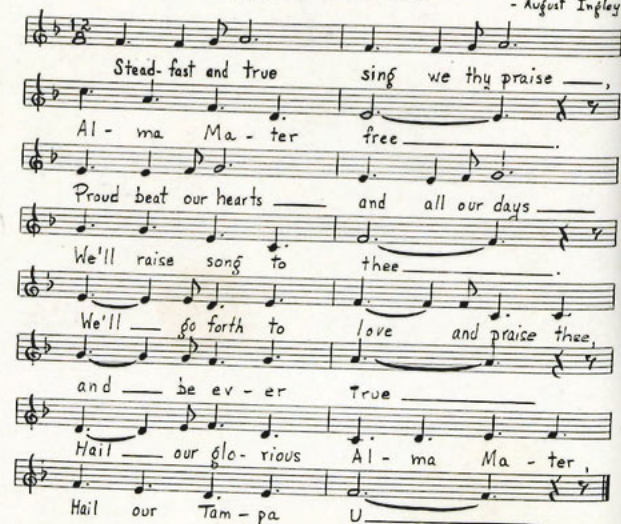

ABOVE: The Chorus renders a Christmas Carol during the Christmas Candlelight Service at the University.

BELOW: The Chorus of Ft. Meyers High School, participants in an assembly at the University, display outstanding musical talents.





FROM MEETING a deadline to the enthusiastic debates at the Student Senate meetings, Tampa offers an activity for every type of mind. The journalists on campus find their outlet in working on student publications. The facilities of a commercial radio station are available to the student whose desires turn toward the interesting field of radio.

Through these three mediums, the voice of the student is heard.



*Your Voice*

student senate  
moroccan  
minaret  
wtun-fm



## student senate



Jim Berfield heads the Senate as Student Body President.

In Dean King's office every Monday noon-time, eighteen students gather to discuss the plans and projects of the student body. This group is the Student Senate, the student elected organization which serves as a link between the students and the administration.

The Student Senate plans such outstanding events as Homecoming and the back-to-school dance. This year, they were extremely busy trying to straighten out the parking situation, planning better recreational facilities for students, and the problems of student registration were under discussion.

The Student Senate was capably guided by Jim Berfield, Student Body President 1954-55.



OFFICERS: Front: Jim Berfield, President. Back, Left to Right: Charles Archibald, Treasurer; Clint Meadows, Vice-President; Mike Capitano, Secretary.

## the council

Front Row, Left to Right: Dean Boyd Burnside, faculty advisor; Clint Meadows, Vice-President; Jim Berfield, President; Dean Lucile King, faculty advisor. Second Row: Charles Archibald, Treasurer; Carol Brown; Joyce Newell; Shirley Tucker; Connie Felicione, Secretary; Ida Felicione; Eleanor Ebsary; Rosiemarie Rogers; Mike Capitano, Secretary. Third Row: Mary Lou Roos; Ernest Segundo; Rey Yvars; Dean Goldsmith; Shirley Keene; Bob Swirbul.



Off to FISGA convention in Miami; left, Eleanor Ebsary; center, Rey Yvars; right, Jim Berfield, FISGA President 1954-55.



EXECUTIVE COUNCIL: Left, Clint Meadows; center, Jim Berfield; right, Rey Yvars.



The Parking Commission checks the parking area. Left, Ernest Segundo Head Commissioner; center, George Grant and right, Rey Yvars.





# moroccan of '55



CHARLES ARCHIBALD  
Editor of the 1955 Moroccan.



MIKE CAPITANO  
Associate Editor of the 1955 Moroccan.

charles archibald

mike capitano

bud fisher

john borbidge

pauline bransford

charles nundy

louise pedrinan

don olsen

carolyn turner

bob leal

shirley keene

barbara whitley

joyce curry

jack lamb

sally villar

camille cappolino

silvio alvarez

jack caplinger

editor

associate editor

business manager

advertising manager

classes

organizations

fraternities

sororities

captions

women's sports

art

music

editorial assistants



CHARLES NUNDY and LOUISE PEDRINAN, organization editors check the quality of a few photographs.

Although all yearbooks contain essentially the same material, it is the hope of each editor and staff to produce a book as different as possible from any previously published. This year, we have sought to make the MOROCCAN modern in every sense of the word—layout, type, copy, and photography.

We hope the 1955 MOROCCAN will afford you a few pleasant hours of relaxed reading.

## the staff . . .



BUD FISHER, business manager and JOHN BORBIDGE, advertising manager, check the ad section for perfected copy.



A careful check of all class rosters was necessary in order for PAULINE BRANSFORD, class editor, and CAMILLE CAPPOLINO, editorial assistant, to complete this all-important section.







SALLY VILLAR, *editorial assistant*, performing some layout duties.



Keeping the sorority and fraternity data intact were the duties of CAROLYN TURNER, *sorority editor*, and DON OLSEN, *fraternity editor*.

BOB LEAL, *captions*; SILVIO ALVAREZ, and JACK CAPLINGER, *editorial assistants*, coordinate on a phase of the book.



JACK LAMB, *music editor*, expresses his approval on a page of the annual.



Carrying out the art work, JOYCE CURRY and BARBARA WHITLEY plan a sketch.

## the staff . . .

The MOROCCAN is important to you now, and in later years. It records the pulse of campus life. No one can attend every dance, function, party and sporting event, but in the MOROCCAN a portion of

these activities have been recorded. Rich in tradition, the MOROCCAN faithfully puts into print each person's share in the University. Let it remain a proud reminder of the best years of your life.

SHIRLEY KEENE, *women's sports editor*, types copy for the yearbook.



JACK CAPLINGER, MIKE CAPITANO and CHARLES NUNDY heading for the FIPA convention in Miami. Jack served as secretary of the organization for 1954-55.







BERNARD SHUFELT, *Editor*, certainly kept student interest stirring with his timely editorials.

What is the latest in school politics? When is the next dance? What is the progress on student parking situation? Read the MINARET for the latest campus news.

The MINARET works constantly for the good of the University and its students. Read some of their editorials on student attitude, university social rules, changes in University administration, or social life.

Some MINARET "crusades" have been on parking facilities, fire prevention, methods of raising money, and ample coverage of student politics.

Reader opinion is shown in "to the editor" columns and "as we see it" editorials.

Current campus news and reviews of campus cultural events are featured. This year, the MINARET well-filled its job on campus.

## the minaret

BOB MARTOSKI, *Associate Editor*, B. J. BROWN, who served a portion of the term as *Business Manager*, and the *Editor* check a cut for the next issue.



CELESTINO FERNANDEZ, MARTHA THRAILKILL, *clubs*; CHARLES NUNDY, *fraternities*; and JOYCE NEWELL, *sororities*; check a layout with SALLY VILLAR before the paper goes to press.



TONY SALADINO, *sports writer*; CHARLES ARCHIBALD, *sports editor*; and SHIRLEY KEENE, *women's sports editor*; with HENRY DISTEFANO, *sports writer*, at the typewriter, prepare the sports pages.



## the staff

Writers of fashions, CAMILLE CAPPOLINO and JOAN HICKEY check an issue with NANCY HALLOCK while BOB MARTOSKI and BUD FISHER, *publicity*, check an advertisement.







The MINARET was 'johnny on the spot' when Miss Moroccan was announced. In a coordinated event, the MINARET issued the news with the announcement.



## NEW FACES SEEN IN GROWING FACULTY

[illegible]



# wtun-fm

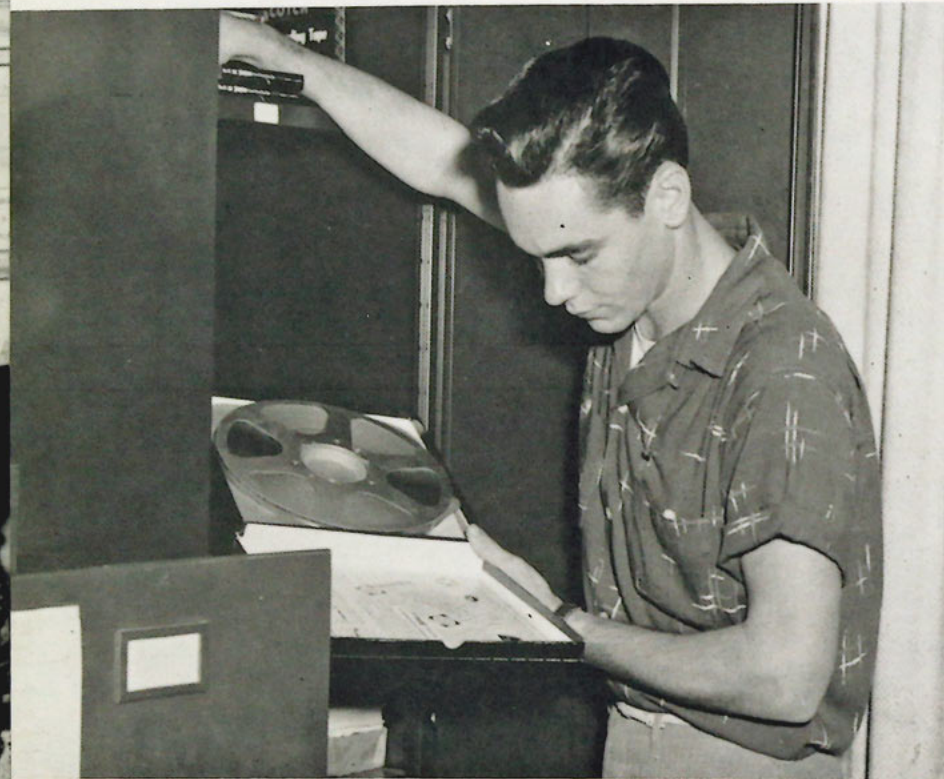

BRYAN WEBB, Station Manager

Radio fans have often heard "Good evening, this is WTUN-fm, the University Broadcasting Service, at 88.9 on your radio dial."

WTUN offers practical radio experience in announcing, programming, continuity writing, engineering, news casting, and business . . . in a live studio setup, which operates 55 hours per week.

WTUN offers news broadcasts, disc jockey shows, sports events, educational, cultural, and special event "remote" programs.



JACK CAREW, Program Director, prepares the programming for the day.



AL BERRY, Chief Engineer, checks a small panel.

STAFF MEMBERS: Seated, Left to Right: Karen Lewis; Nancy Truesdale, Traffic Manager; Bryan Webb, Station Manager; Professor Franklin Moody, Director of Radio. First Row: Ann Aulick, Music Librarian; Joyce Newell, Continuity Director; Vince Tata; Jerry Voye; Sylvia Petteway; Pat Maddox. Second Row: Bud Fisher, Public Relations; Phillip Hamer; Thomas Enos; Al Berry, Chief Engineer; Herman Schuster; Charles Hampton; Janice Robertson; Dick Lobo; Humbert Fernandez; Jerry Woitas; Joe Higdon; Dick Follweiler. Third Row: Billy Clarke; Larry Mason.



"WTUN takes pleasure in presenting . . ."







▲  
"The Spartans take over, first and ten, on their own . . ." can be heard on a remote broadcast from Phillips Field, home of the Spartans.

←  
WTUN covered many special events, including a visit by U.S. Senator Smathers to our campus.

▼  
NANCY TRUESDALE, *Traffic Manager*, shows her versatility by taking a turn on the "board."



←  
Through the thick glass of the control room, BOB NEWMAN, *announcer-engineer*, sends a spot announcement over the air-waves.

wtun  
ubs

WTUN, an educational radio broadcasting station is in its third year of programming. The expansion, since the first broadcast on Christmas Day, 1952, has been astronomical. Today, the station consists of two air-conditioned studios and office, plus some of the finest equipment available in the radio industry. WTUN can boast of being the largest FM educational station in the state with much of its success attributed to two local stations, WDAE and WFLA.

▼  
The chief engineer, traffic manager, and station manager get together with Professor Moody, during a staff meeting, to coordinate a special broadcast.





PLAYING WITH the same principles which are taught in all phases of learning at Tampa, that of fairness, integrity, and above all, sportsmanship, the players and the students learned to take the bitter with the sweet. The Spartan gridgers had a successful season with eight wins and two losses . . . one of the victories being in the Cigar Bowl. The Spartan cagers had a difficult time this season but the prospects for the coming year are bright. Crew season had not started when our Moroccan went to press but the shells look well-manned. Athletes and students look forward to a banner year in "56".



## *Your Sports*

**football**  
**basketball**  
**crew**  
**intramurals**





MARCELINO HUERTA  
Athletic Director and Head Football Coach

## athletic staff

Led by our Athletic Director and Head Football Coach, Marcelino Huerta, our coaches ironed out the wrinkles and turned out the finest football team in the present-day history of the University.

Coach Sam Bailey's cagers ran into some tough opposition this winter but with the entire squad returning next year, the basketball team should vastly improve on this year's record.

Although Coach Bill Stalnak's crew had not competed as the Moroccan goes to press, the prospects for a winning season are evident.



SAM BAILEY  
Line Coach and Basketball Coach

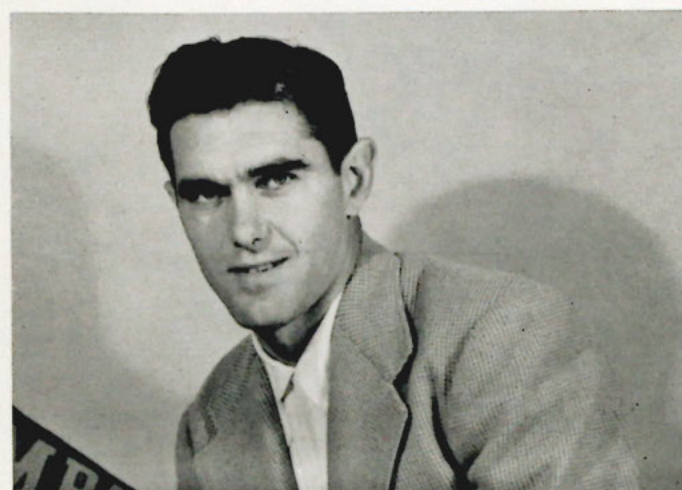

ANGUS WILLIAMS  
Backfield Coach



BILL STALNAKER  
Crew Coach



PAUL STRAUB  
Athletic Business Manager

# football

## team games seniors

The TAMPA SPARTANS compiled an enviable record of 8 wins and only 2 losses during the season. Homecoming saw our SPARTANS take the Mountaineers of Appalachian

in a tough battle. In the Cigar Bowl clash, our team overwhelmed Morris Harvey for another important victory.





## the '54 tampa football squad

Al Leathers was the leading ground gainer for the Spartans during the season with 682 yards gained on 111 tries and scored 9 touchdowns and 2 points after. Tom Spack had the best average per try with 7.8 per carry on 556 yards in 70 tries, scoring 4 touchdowns. In the passing department, Bill Minahan hit his receivers 51 times on 91 passes for a total of 712 yards and an average of .560, with 7 touchdowns

being scored on Bill's passes. He was not only the leading passer but he chipped in 2 touchdowns himself. Reggie Colvard, the leading punter, had an average of 37.2 yards per punt. Pass receiving saw Jim Mayo catch 20 passes for 179 yards and 2 touchdowns and Dickie Harte caught 14 for 195 yards and 2 touchdowns.

*First Row, Left to Right: Bob Gambrell; Mike Cesario; Paul Davis; Jim Marshall; Jack Hanna; Fred Chicado; Bill Minahan; Mario Maffeo; Mike Skaroulis; Joe Zalupski; Ed Peck; Ron Osler. Second Row: Nick Waytovich; Wallace Bembry; Ed Duray; Fred Sloan; Lou Giacobbe; Bill Nuznoff; Ken Nuznoff; Joe Knight; Henry Garcia; Joe Onderko; Andy Lenosky; Jim Mayo; Al Leathers. Third Row: Dick Harte; John Wilson; Charles Downie; Jesse Davis; Reggie Colvard; Bob Lovely; Paul McCauley; Pete McLeod; Bill Sefcik; Alan Rece; Ted Greene; Jerry Strickland; Nello Rimoldi.*



**the captains**

Nick Waytovich; Joe Zalupski; Bob Lovely; Reggie Colvard; Tom Spack.

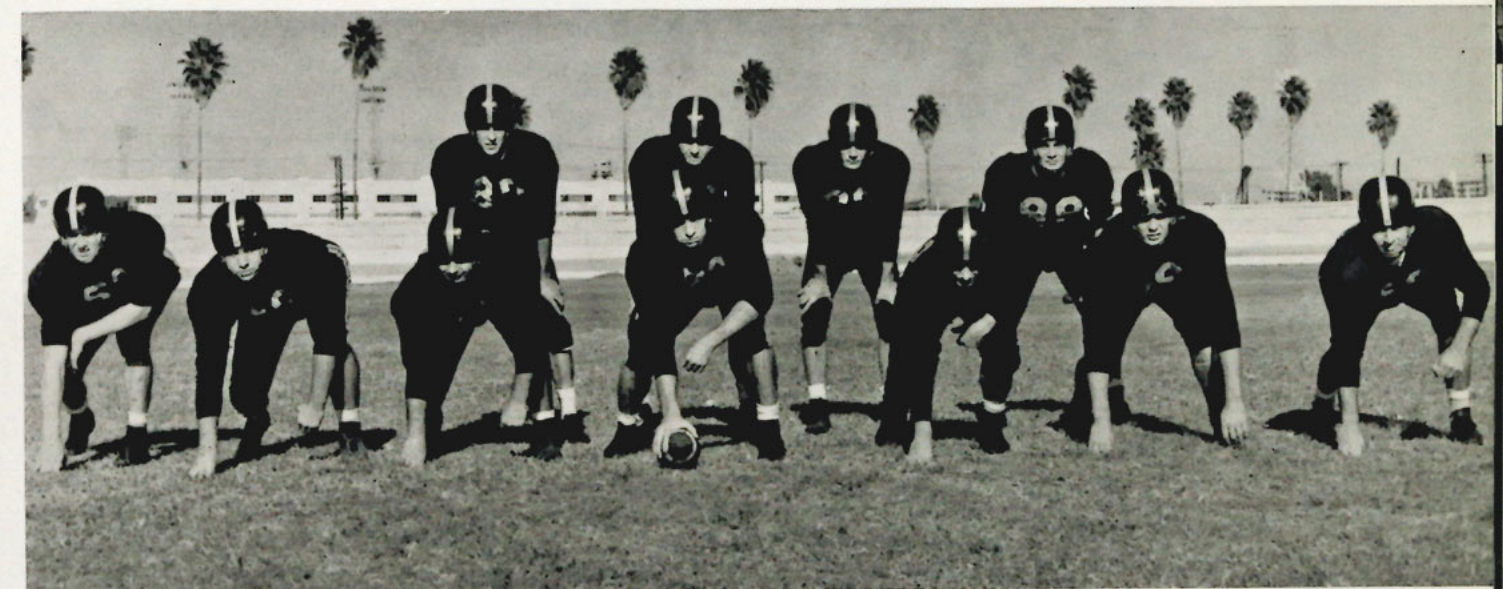

**'t' unit**

Line: Bill Sefcik; Reggie Colvard; Henry Garcia; Ted Greene; Nick Waytovich; Bob Lovely; Jim Mayo. Backs: Ken Nuznoff; Al Leathers; Bill Minahan; Fred Chicado.



**'s' unit**

Line: Dick Harte; Nello Rimoldi; Joe Zalupski; Joe Onderko; Ed Duray; Jesse Davis; Pete McLeod. Backs: Jim Marshall; Bob Gambrell; Mike Skaroulis; Bill Nuznoff.



## coaches



SAM BAILEY  
Line Coach



MARCELINO HEURTA  
Head Coach



ANGUS WILLIAMS  
Backfield Coach

## spartans . . . cigar bowl champions

September 16, 1954

**31 tampa**

**26 mexico city**

TAMPA	MEXICO CITY
9	15 first downs
294	153 rushing yardage
90	197 passing yardage
7	28 passes attempted
5	14 passes completed
1	0 passes intercepted
4	4 punts
32.8	29.4 punting average
3	3 fumbles lost
61	80 yards penalized

October 1, 1954

**6 tampa**

**28 chattanooga**

TAMPA	CHATTANOOGA
9	13 first downs
97	301 rushing yardage
80	5 passing yardage
19	2 passes attempted
10	1 passes completed
1	0 passes intercepted
8	4 punts
33.7	34.1 punting average
2	5 fumbles lost
60	15 yards penalized



TOP: Al Leathers was a tough man to stop against the Georgians.

CENTER: Bob Gambrell fights for yardage

BOTTOM: Lamar Lipsey eludes the safety man and scores a TD.

October 9, 1954

**67 tampa**

**7 south georgia**

TAMPA	SOUTH GEORGIA
13	7 first downs
308	136 rushing yardage
225	56 passing yardage
23	12 passes attempted
12	5 passes completed
3	0 passes intercepted
2	8 punts
29	23 punting average
4	5 fumbles lost
70	30 yards penalized







Tom Spack stiff-arms a would-be tackler and heads for the double-strikes.

*64 tampa*

Jim Mayo snares a pass and goes.



*9 stetson*

October 15, 1954

TAMPA	STETSON
17	8 first downs
319	59 rushing yardage
223	72 passing yardage
16	24 passes attempted
7	7 passes completed
3	1 passes intercepted
1	5 punts
0	22.3 punting average
1	2 fumbles lost
75	25 yards penalized



Center Ted Greene (20) and Tackle Bob Lovely (46) close in on a linebacker while the rest of the Tampa line clears the opposition for a fleet Spartan back.

*26 tampa*

*0 troy state*

October 22, 1954

TAMPA	TROY STATE
17	11 first downs
302	166 rushing yardage
107	21 passing yardage
15	12 passes attempted
5	3 passes completed
5	2 passes intercepted
3	5 punts
28.6	29 punting average
1	2 fumbles lost
110	70 yards penalized

Lamar Lipsey outruns a Troy defender.







TOP: Bill Minahan heading toward the double stripes.

LEFT: Dick Harte goes high to bring down a pass as a secondary man closes in.



*27 tampa*

*14 east carolina*

November 5, 1954

TAMPA	EAST CAROLINA
17	12 first downs
300	239 rushing yardage
117	70 passing yardage
13	20 passes attempted
8	12 passes completed
1	0 passes intercepted
5	6 punts
42.5	45.2 punting average
3	2 fumbles
70	75 yards penalized



ABOVE: Al Leathers slices around the Livingston line.

*38 tampa*  
*7 livingston*

November 12, 1954

TAMPA	LIVINGSTON
10	7 first downs
295	104 rushing yardage
60	91 passing yardage
12	12 passes attempted
6	3 passes completed
3	1 passes intercepted
2	5 punts
37.5	31.0 punting average
3	2 fumbles lost
60	5 yards penalized

BELOW: Don Herndon outdistances the secondary.



BELOW: Vince Mercadante turns on the steam as the white-jerseyed opposition closes in.







Al Leathers drives through the Mountaineer line.

*25 tampa*

*20 appalachian*



Al Leathers gains yards for Tampa.

*0 tampa*

*13 florida state*

November 20, 1954

TAMPA	APPALACHIAN
12	10 first downs
196	65 rushing yardage
46	130 passing yardage
10	18 passes attempted
4	11 passes completed
1	0 passes intercepted
4	4 punts
33.8	46.4 punting average
1	1 fumbles
20	35 yards penalized

Bill Minahan dives for yardage.



Tom Spack sweeps the Seminole line.



December 4, 1954

TAMPA	FLORIDA STATE
15	14 first downs
193	177 rushing yardage
3	122 passing yardage
8	19 passes attempted
3	8 passes completed
2	1 passes intercepted
3	4 punts
35.6	35.5 punting average
4	1 fumbles lost
25	80 yards penalized



# cigar bowl

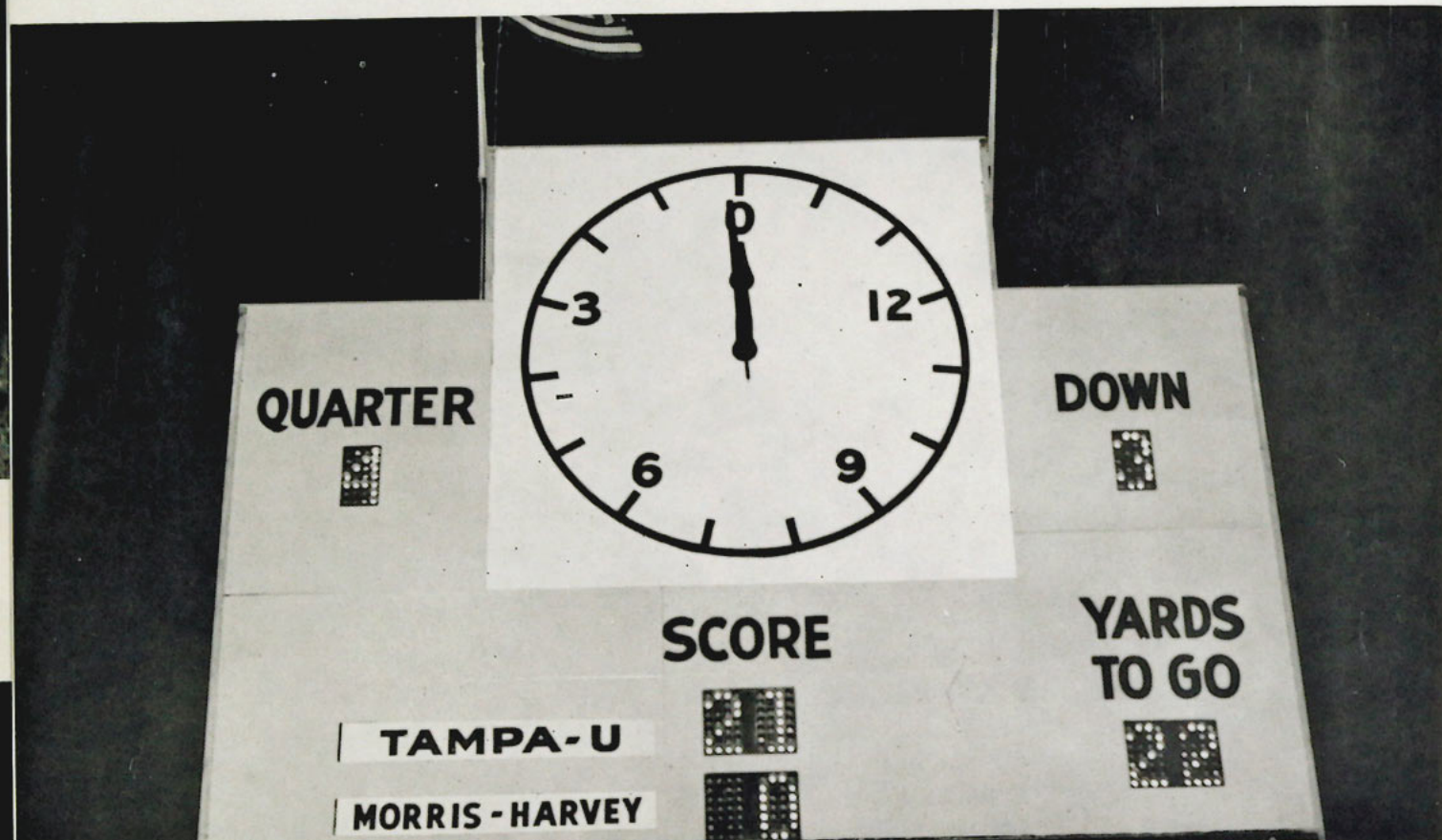

THE FINAL SCORE.

## beauty at the game

JAN HOLDEN, Cigar Bowl Queen

Miss Florida, ANN DANIELS was there.



December 17, 1954

TAMPA	MORRIS HARVEY
13	6 first downs
168	113 rushing yardage
108	9 passing yardage
14	7 passes attempted
8	2 passes completed
2	1 passes intercepted
4	6 punts
39.5	27.5 punting average
5	4 fumbles lost
95	100 yards penalized

**21 tampa**  
**0 morris-harvey**



TOP: Coach Bailey on the phone passes on the word to Coach Huerta.

CENTER: Al Leathers holds onto the pigskin and scores.

BOTTOM: Bill Minahan eludes a Golden Eagle tackler.





**tampa's**

*nick waytovich*

**little all-american**

**all-state**

There has been no doubt in the minds of Spartan followers that rugged Nick was of All-American calibre.

In 1953, he was named on the Little All-American Second Team although he missed several games due to injuries. This year, Nick was a repeater on the Florida College All-State Team due to his tremendous play during the successful Spartan season.

On the statistical side, Nick hails from Johnstown, Pa., weighing 190 pounds on a 5-7 frame. Although not being a heavy man, Nick never conceded to opposing linemen, 30 pounds heavier and half a head taller.

Co-Captain, Senior Nick, vicious blocker, rugged tackler, opportunist on fumbles, will go down in Spartan football history as the greatest guard to play for the University of Tampa.

This great competitor will be sorely missed by the Spartans next season.



## football seniors

Reggie Colvard . . . Hartwell, Ga. . . . packed 237 pounds but was fast for big man . . . great punter . . . letterman . . . tackle . . . 6-3 . . . new Spartan tackles will have a big gap to fill in line . . . kicked 7 point afters in 1954 . . .

Jess Davis . . . Miami, Fla. . . . strong, aggressive tackle . . . good on offense and defense . . . letterman . . . 6-3 . . . 220 pounds . . . top replacement for tackle post during 1954 . . .

Pete McLeod . . . Pensacola, Fla. . . . strong end . . . great on defense . . . caught 1 touchdown pass in 1954 . . . letterman . . . wore glasses but this was never a drawback . . . great competitor on gridiron . . .

Ed Peck . . . Erie, Pa. . . . heady quarterback . . . good signal-caller . . . threw 19 passes and completed 9 passes for 139 yards . . . 175 pounds . . . 5-10 . . . dependable man . . .

Joe Zalupski . . . hails from Conemaugh, Pa. . . . had his share of injuries during season play for Spartans . . . co-captain . . . letterman . . . hustling guard . . . 5-10 . . . 195 pounds . . . made it rough for opposition to go over right guard position . . . with Joe leaving due to graduation both guard positions are wide open . . .

The Seniors hang "em" up after the last practice.







**1955 spartan squad**



LOU GIACOBBE  
End  
RON OSLER  
End  
JIM MAYO  
End  
BILL SEFCIK  
End  
DICK HARTE  
End

JOE KNIGHT  
End  
JERRY STRICKLAND  
End  
CHARLES DOWNIE  
End  
JOHN WILSON  
Tackle  
NELLO RIMOLDI  
Tackle

BOB LOVELY  
Tackle  
PAUL McCAULEY  
Tackle  
FRED SLOAN  
Guard  
MARIO MAFFEO  
Guard  
ANDY LEONSKY  
Guard

ED DURAY  
Guard  
MIKE CESARIO  
Guard  
WALT BEMBRY  
Guard  
HENRY GARCIA  
Guard  
TED GREENE  
Center

JOE ONDERKO  
Center  
ALAN RECE  
Center  
MIKE SKAROULIS  
Quarterback  
BILL MINAHAN  
Quarterback  
JACK HANNA  
Halfback

FRED CHICADO  
Halfback  
PAUL DAVIS  
Halfback  
JIM MARSHALL  
Halfback  
KEN NUZNOFF  
Halfback  
BILL NUZNOFF  
Halfback

BOB GAMBRELL  
Fullback  
AL LEATHERS  
Fullback  
TOM SPACK  
Fullback  
RED MANSELL  
Trainer  
PHIL ROTOLO  
Manager

# basketball . . .

t e a m   g a m e s   s t a t i s t i c s





## spartan cagers

A member of the newly formed Florida Inter-collegiate Basketball Conference, Tampa, despite compiling a 2-18 record, managed to garner the two wins in the Conference. One of the bright spots in the Spartan lineup was the play of Howie Bernstein, one of the leading scorers in the state, who hit for 421 points on 169 field goals and 83 foul shots averaging 21.5 points per game. Other standouts were Wiley Cairns, Bill Bosworth, and Lou O'Bresly on rebounding with Gene Peeples and Bobby Bryan outstanding as play-makers. Prospects for 1955-56 are bright with all men returning.



COACH SAM BAILEY heads cagers.

RESERVES: Joe Cardinale; Eddie Radice; Gene Peeples; Dave Janasik; Hector Alcade; John Herrick; Charlie Downie.



The rebound twins, Wiley Cairns and Bill Bosworth, go high against Miami of Ohio.

Tampa 40	Bartow AFB 50
Tampa 57	Fla. Southern 67
Tampa 60	Ga. Teachers 82
Tampa 61	Florida 68
Tampa 62	FSU 90
Tampa 49	Pinecastle AFB 65
Tampa 62	Rollins 75
Tampa 61	FSU 96
Tampa 65	Miami (O.) 81
Tampa 59	Fla. Southern 56
Tampa 76	Miami (Fla.) 103
Tampa 89	Stetson 78
Tampa 55	Ga. Teachers 108
Tampa 79	Mercer 110
Tampa 70	Troy State 75
Tampa 72	Troy State 77
Tampa 52	Pittsburgh 92
Tampa 59	Stetson 75
Tampa 89	Miami (Fla.) 105
Tampa 81	Rollins 92

Howie Bernstein pops one in against the Troy Red Wave.

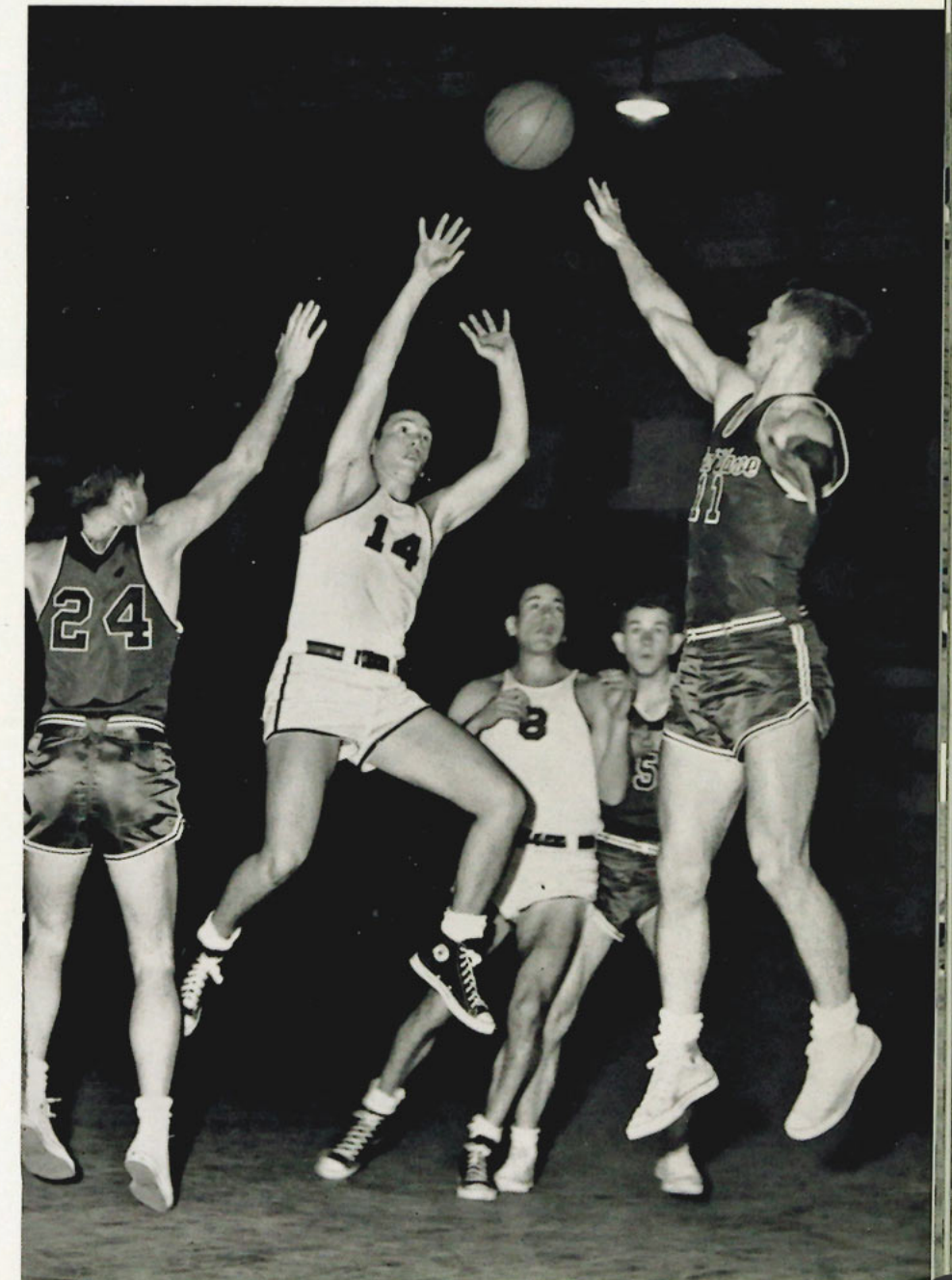





HOWIE BERNSTEIN  
Guard

Games	Fg	Fs	Total	Ave.
20	169	83	421	21.5



A two-pointer in a tight battle with Miami (Fla.).

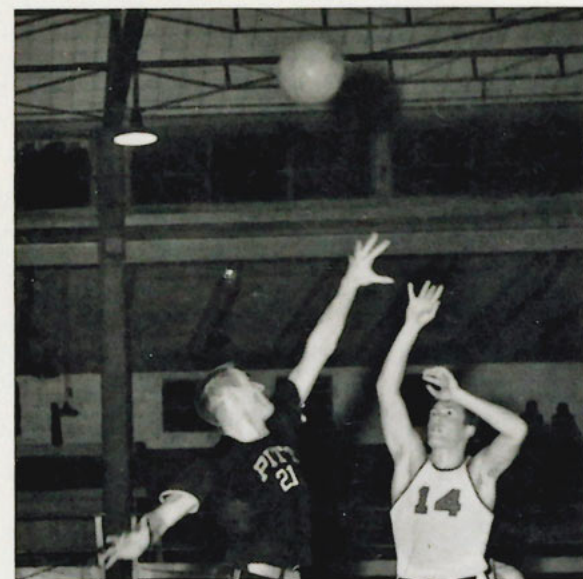

This jump shot hit home in the Pitt game.



A jump ball against Southern.

WILEY CAIRNS  
Forward

Games	Fg	Fs	Total	Ave.
20	75	48	198	9.9

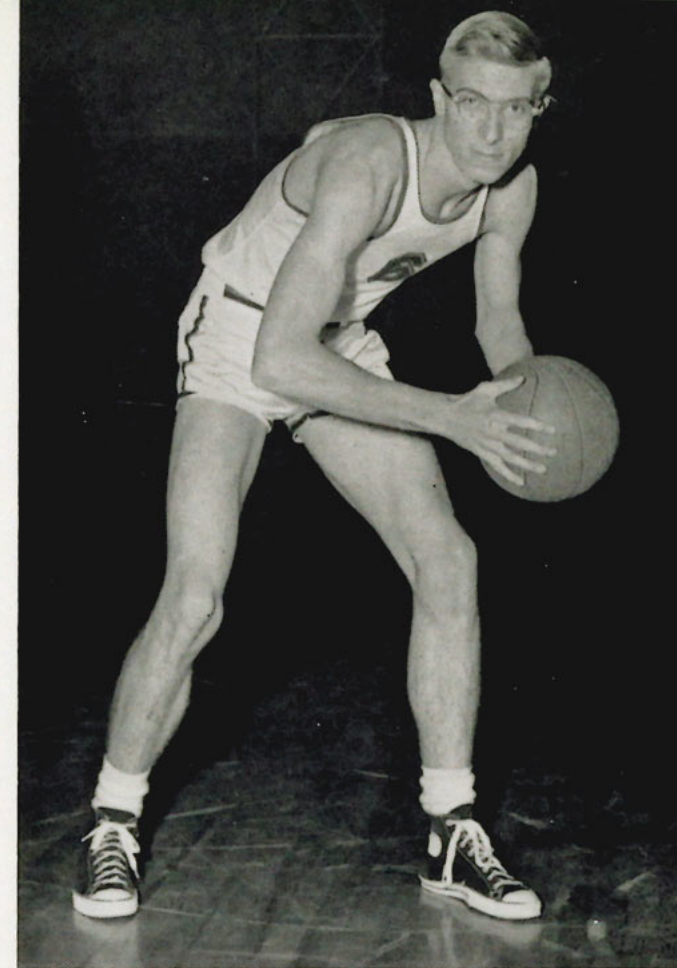
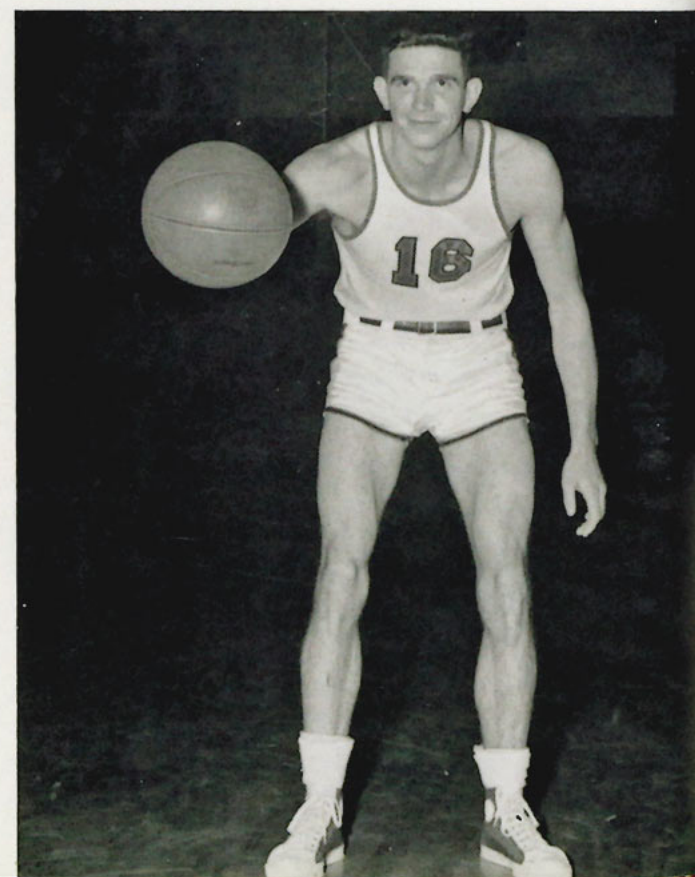

BILL BOSWORTH  
Center

Games	Fg	Fs	Total	Ave.
20	59	53	171	8.6



Foul shot coming up after this try against Miami (O.).

BOBBY BRYAN  
Guard

Games	Fg	Fs	Total	Ave.
20	43	46	132	6.6



Up and in on this shot in the Pinecastle game.



Blocking a Rollins shot.

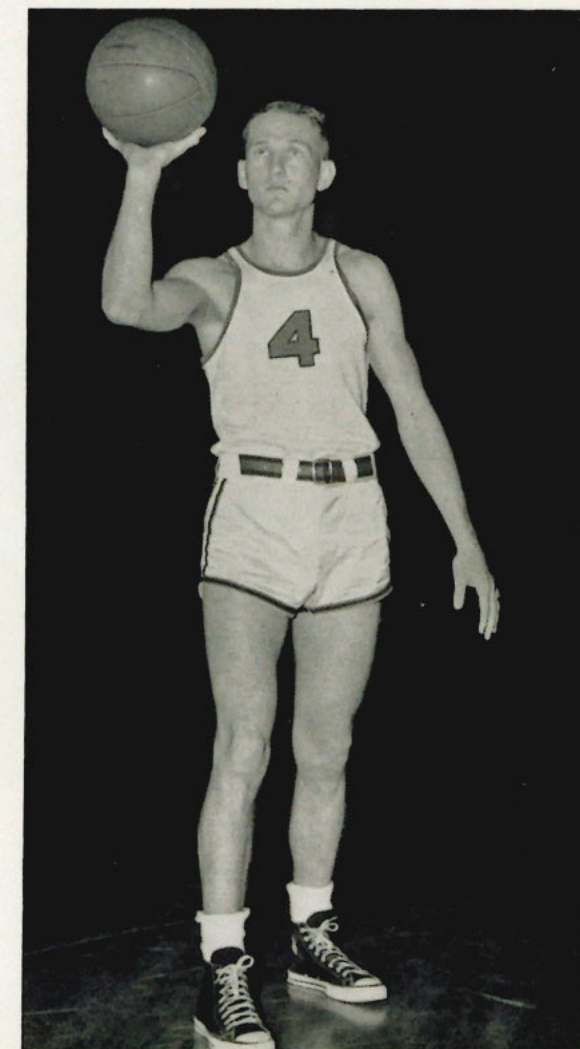





LOU O'BRESLY  
Forward



Hitting the hoop for two points in the Rollins game.



Both teams watch as Howie sinks a foul shot for the Spartans.

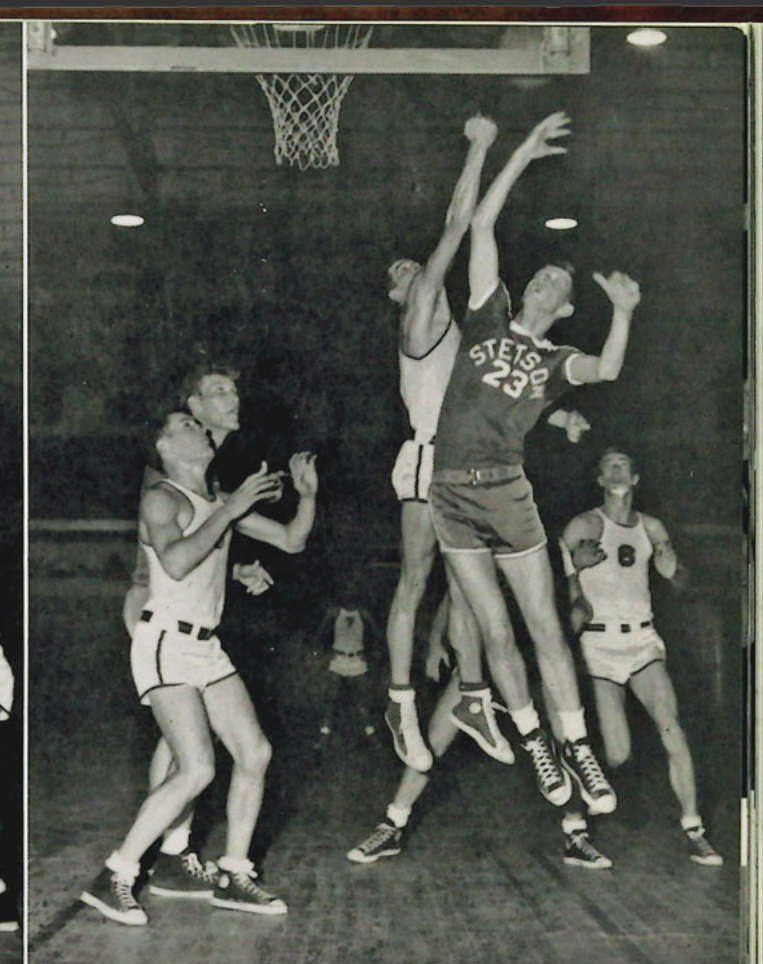

A beautiful block is made by Wiley of a Stetson shot.

Games	Fg	Fs	Total	Ave.
11	42	15	99	9.0

Stetson defenders try to stop Gene Peebles on a driving layup shot.



Howie readies to sink a jump shot while Pinecastle players scatter.



During halftime in a couple of games, playground teams played.

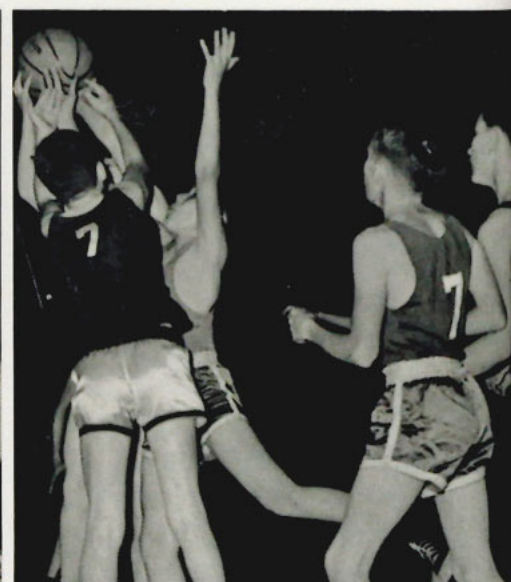

Howie is trapped, Wiley in rebounding form, and Red Mansell, Manager.

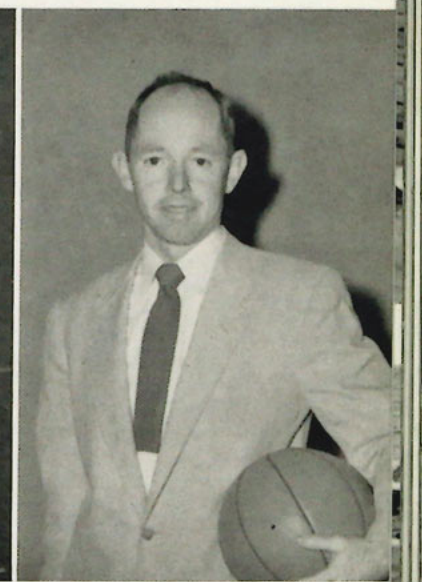



## women spartan cagers

The Women's Varsity Basketball Team, led by Shirley Keene, who averaged 19.4 points per game, were champions in the Business Women's League with a 3-1 record.

In other games, they dropped a game to the R.H. Hall girls, former Florida State Champions, by a 66-41 score and were beaten by one of the strongest college girls' teams in the nation, Rollins College.

Other high point average holders were Joan Strauman, (9.8 per) and Penny Hancock, (7.2 per). Next year the team will be still stronger, not losing any players due to graduation.

TAMPA 34	NURSES 35
TAMPA 21	FIRST BAPTIST 18
TAMPA 60	NURSES 41
TAMPA 41	R.H. HALL 66
TAMPA 15	ROLLINS 48
TAMPA 49	NURSES 31 (Championship)



Coach Daphne Meyers gives the girls a pep talk during a time-out.

SQUAD: Yvonne Weatherford; Shirlee Corliss; B. G. Darrow; Shirley Keene; Joan Strauman; Penny Hancock; Shirley Tucker.



SHIRLEY KEENE  
Center



RIGHT: Shirley Keene and Penny rebound against the Nurses while Shirley Tucker awaits a pass.

PENNY HANCOCK  
Forward



SHIRLEY TUCKER  
Forward







ABOVE: Trying to snare a rebound for the Spartans are Shirley Keene and Shirley Tucker in a Nurses game.

TOP LEFT: Joan Strauman (guard).

CENTER LEFT: B. G. Darrow (guard).

LOWER LEFT: Yvonne Weatherford (guard).

BELOW: Shirlee Corliss (guard).



## crew

### shells schedule





# spartan crewmen

Coach Bill Stalnaker's 1955 edition of the Spartan Crew includes five varsity men: Dale Nabors, Charlie Meyer, Herb Vater, Ronnie Pinner and John Alfano. Leading candidates from the JV squad were Larry Mason, Dick Chatlos, Frank Schabert, Bob Newman, Art Blau and Joe Hewlett.

In 1954, the Spartans finished fifth in the Dad Vail Regatta competing against the finest small college crews in the nation.

This year, the crew, with added experience, should be a strong contender as one of the finest crews in the national small college class.



Coach Bill Stalnaker led the Spartan Crewmen.

Varsity Shell: Herb Vater; Ronnie Pinner; Frank Schabert; Charlie Meyer; Richard Chatlos; Larry Mason; John Alfano; Dale Nabors with Coxswain Jerry Voye.



## SCHEDULE

Founders Day Regatta (a)	March 4
Amherst (h)	March 28
American International (h)	April 5
Florida Southern (h)	April 16
Rollins (h)	April 25
State Championship (a)	May 7
Dad Vail Regatta (a)	May 14

RIGHT: Herb Vater, 1954 Captain, readies his seat:

CENTER: The Varsity Crew ready to shove off.

LOWER: Underway.



VOYE VATER PINNER SCHABERT MEYERS GHATLOS MASON ALFANO NABORS  
COXSAIN STROKE NO.7 NO.6 NO.5 NO.4 NO.3 NO.2 BOW



# future varsity

The Junior Varsity Crew is expected to race in five meets this year opening with the varsity on March 4. Many new faces are among the 2nd squad including: Nick Nichols, Stan Coker, Dick Hoskins, Don Felts, Bob McGrath, Gene Pyle, John Holland and Coxswain Thomas Enos.

Last year's JV Crew finished 2nd in all five races with this year's oarsmen expected to improve on that fine record.



ABOVE: Under the watchful eye of the Coxswain, the Junior Varsity Crew lowers away.

JUNIOR VARSITY SHELL: Bob McGrath; Art Blau; Gene Pyle; John Holland; Nick Nichols; Bob Newman; Joe Hewlett; Dick Hoskins; Stan Coker with coxswain Thomas Enos in front.

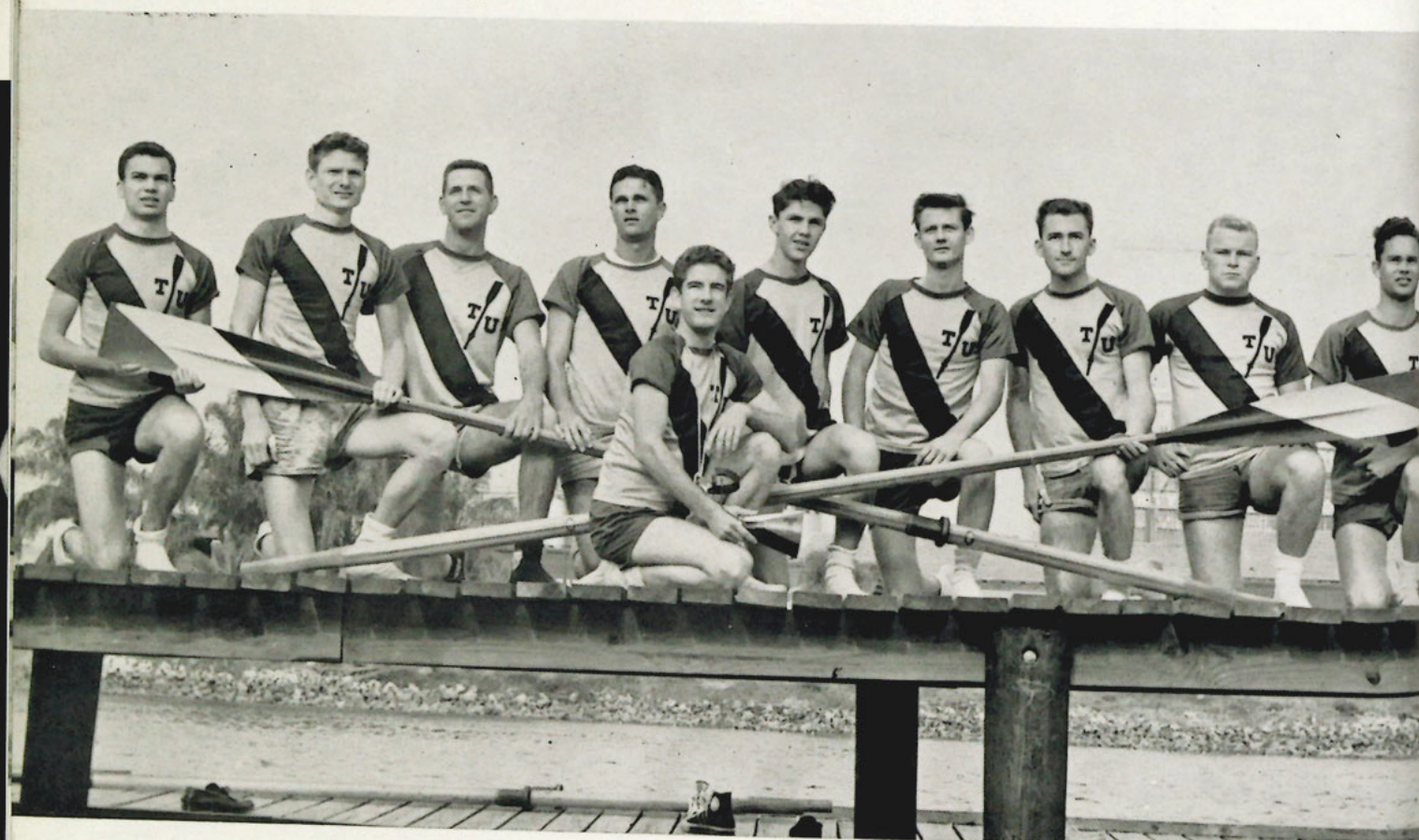

## SCHEDULE

Founders Day Regatta (a) . . . . .	March 4
Amherst (h) . . . . .	March 28
Florida Southern (h) . . . . .	April 16
Rollins (h) . . . . .	April 25
State Championship (a) . . . . .	May 7

RIGHT: Manager Jerry Conte readies one of the shells before a practice session.

CENTER: The Junior Varsity Crew underway.

LOWER: Another shot of the Varsity Crew cutting through the water.





# intramurals

teams action statistics champions



## men's intramurals



ABOVE: Ben Scherer gives some pre-game instructions to the football officials.



Around 75% of the male students in the University participate in the intramural athletic program. Intramurals offer students, who are unable to play varsity sports, an opportunity to be active in sports here on campus.

The RNDs running a power play in the game with the ACE CLUB.



ABOVE: Miller Adams, Director; Ben Scherer, Instructor of Physical Education.

SPEs set up a pass play against the SKNs.

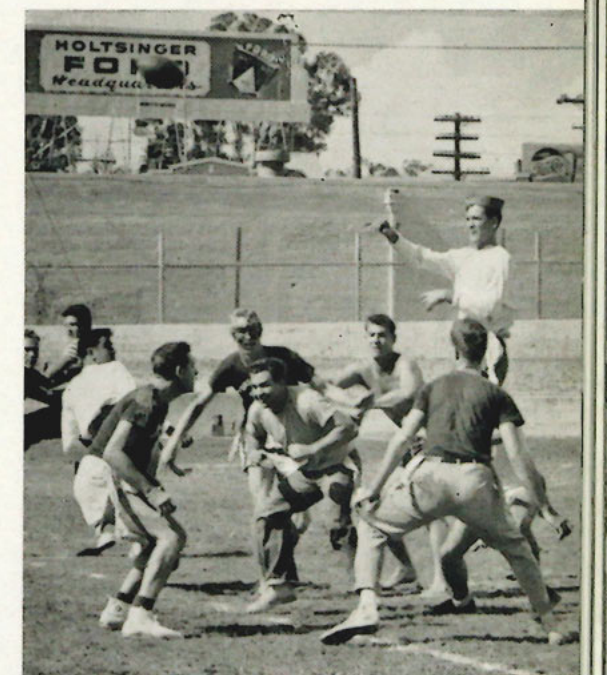





ACE CLUB: Front Row, Left to Right: Bill Nuznoff; Don Pearce; Tony Bello; Art Savoie; Ken Nuznoff. Second Row: Bob Ashburn; Dick Shawver; Larry Howell; Curtis Crofton.



INDEPENDENTS: Front Row, Left to Right: Bob Perdomo; Joe Greco; Tony Scionti. Second Row: John Alfano; David Hernandez; Joe Cardinale.



RHO NU DELTA: Front Row, Left to Right: Epifanio Maniscalco; Manuel Lobato; Andrew Ynes; Mike Menendez. Second Row: Jerry Conte; Phillip Leto; Ernest Urso; Andrew Marcus; Joe Souto. Third Row: Bob Delibertis; Hank DiStefano; Lionel Polo; Ross Urso; Mario Sanchez, Jr.; Joe Greco. Fourth Row: Cesar Bode; William Thomas.



SIGMA KAPPA NU: Front Row, Left to Right: Stan Hines; Dale Nabors; Dave Eagan; Herb Vater; Ray Wagner. Second Row: Tom Mizelle; Dave Janasik; Dean Goldsmith; Doyle Harper; Bill Bosworth; George Grant; Clint Meadows.

SIGMA PHI EPSILON: Front Row, Left to Right: Charlie Meyer; Bob Hutchison; Walt Minahan; Bill Marzolf; Bill Sams. Second Row: Al Howell; Mickey Payne; Frank Schabert; Paul Neuman; Sam Reina; John Holland; Dick Matthews.



TAU KAPPA EPSILON: Front Row, Left to Right: Bob Eustace; Jesse Diaz; Pete Labruzzo; Joe Fernandez; Charlie Archibald. Second Row: Bernard Grey; Nick Vega; Celistino Fernandez; Bill Taylor; Joe Cutro; Silvio Alvarez; Dick Hoskins.



TAU OMEGA: Front Row, Left to Right: Phil Rotolo; Rod Mansell; Jerry Cuervo; George Card. Second Row: Nick Waytovich; Mario Maffeo; Ted Greene; Bill Sefcik; Reggie Colvard; Ernest Russell; Bill Minahan.



RIGHT: The football champions on an end run.

LEFT: The basketball champs, ACE CLUB, in game with SKNs.







**RHO NU DELTA**

**FOOTBALL CHAMPIONS:** Line, Left to Right: Andrew Ynes; Lionel Polo; Hank DiStefano; Mike Menendez; Bob Delibertis; Andrew Marcus. Backfield: Ernest Urso; Manuel Lobato; Philip Leta; William Thomas; Jerry Conte, Coach.

## intramural champions

**TAU KAPPA EPSILON**



**LEFT:** Joe Cooper, HORSESHOES.

**RIGHT:** Jim Mathis, HANDBALL.

**TAU OMEGA**



## program

Football  
Handball  
Horseshoes  
Table Tennis  
Badminton  
Wrestling  
Basketball  
Archery  
Foul Shooting

Volleyball  
Fencing  
Tennis  
Softball  
Skish  
Golf  
Track  
Bowling  
Swimming

Under the direction of Miller Adams, the Intramural Program has grown until today it includes 18 different sports for the University student at Tampa.

Ben Scherer, former Student Assistant, returned to Tampa University after acquiring his Master's Degree and is now directing during participation. All fraternities, pledges of fraternities, and independent groups are eligible to take part in intramurals.



**SIGMA PHI EPSILON**  
ABOVE: Bob Hutchison, PING PONG.

**ACE CLUB BASKETBALL CHAMPIONS:** Left to Right: Bill Nuznoff; Frank Scaglione; Chuck Smith; Ronnie Pinner; Ken Nuznoff.







## women's intramural

The University has an extensive intramural sports program for the women attending. Among the athletic activities are volleyball, basketball, bowling, tennis, badminton, pingpong, archery, softball, golf and swimming.

All women students who participate in one intramural sport or club activity are active members of the Women's Athletic Association.

Mrs. Daphne Yvars, with the assistance of Mercedes Fernandez, in her first year at the University has organized a well-rounded intramural program.



ABOVE: Daphne Yvars, Director and Mercedes Fernandez, Student Assistant.  
Meyers

### statistics

#### FOOTBALL:

	Won	Lost	Tied	Perc.
Rho Nu Delta	6	0	0	1.000
Ace Club	4	1	1	.817
Sigma Phi Epsilon	3	2	1	.633
Sigma Kappa Nu	2	3	1	.417
Tau Kappa Epsilon	2	3	1	.417
Independents	1	3	2	.375
Tau Omega	0	6	0	.000

#### SCORING: (TOP TEN)

	Td	Pat	Total
Leto (Rho Nu Delta)	8	0	48
Ashburn (Ace Club)	7	2	44
Bosworth (Sigma Kappa Nu)	5	1	31
Bello (Ace Club)	2	1	13
Urso (Rho Nu Delta)	2	0	12
Reina (Sigma Phi Epsilon)	1	2	8
Pinner (Ace Club)	1	1	7

Menendez (Rho Nu Delta); Yvars (Ind.); DiStefano (Rho Nu Delta); Greco (Rho Nu Delta); Hutchison (Sigma Phi Epsilon); Alfano (Ind.); Perdomo (Ind.); Goldsmith (Sigma Kappa Nu); Howell (Sigma Phi Epsilon); Lobato (Rho Nu Delta); Mangrum (Tau Kappa Epsilon); Felentzer (Sigma Kappa Nu) tied at 1 Td each.

#### BASKETBALL:

	Won	Lost	Perc.
Ace Club	6	0	1.000
Sigma Kappa Nu	5	1	.833
Tau Omega	4	2	.667
Rho Nu Delta	3	3	.500
Independents	2	4	.333
Sigma Phi Epsilon	1	5	.167
Tau Kappa Epsilon	0	6	.000

#### SCORING: (TOP TEN)

	Pts.	Ave.
Smith (Ace Club)	99	16.5
Colvard (Tau Omega)	85	17.0
Kelley (Independent)	80	13.2
Mosher (Sigma Kappa Nu)	59	9.8
Nuznoff, K. (Ace Club)	54	9.0
Souto (Rho Nu Delta)	53	8.8
Minahan, B. (Tau Omega)	50	8.3
Skaroulis (Ace Club)	49	12.3
Goldsmith (Sigma Kappa Nu)	48	9.6
Archibald (Tau Kappa Epsilon)	42	7.0



RIGHT AND BELOW: The INDEPENDENTS and DELTA ZETAS in action during Intramural Basketball game.







ALPHA CHI OMEGA: *Kneeling, Left to Right:* Joan Hickey; Doris Cothorn; Mickey Bailey. *Standing:* Eleanor Ebsary; Diane Achenbach; Nanette Nivens.



DELTA ZETA: *Kneeling, Left to Right:* Flo Benitez; Sylvia Garcia; Mary Scanio. *Standing:* Diane Kushmore; Carmen Wright; Jean Whyte; Gordon Ann Sumner; Martha Menendez; Peggy Garcia; Vilma Fernandez.



INDEPENDENTS: *Kneeling, Left to Right:* Shirley Tucker; Louise Pedrinan; Joan Strauman. *Standing:* B. G. Darrow; Iora Weary; Barbara Robles; Shirlee Corliss; Shirley Keene; Iris Delgado; Eleanor Mayo; Inez Garcia.



ZETA TAU ALPHA: *Kneeling, Left to Right:* Jackie Fitzgibbons; Nancy Persbacker; Janet Addison. *Standing:* Barbara Whitley; Mickey Rumore; Mary Lou Roos; Alice Ortabello; Rosie Durand; Virginia Spayde.

## champions

RIGHT: The INDEPENDENT Champion Bowling Team: *Left to Right:* Barbara Robles; B. G. Darrow; Joan Strauman; Shirley Tucker.



CENTER: The INDEPENDENT Champion Volleyball Team: *Front Row, Left to Right:* Shirley Tucker; B. G. Darrow; Joan Strauman. *Middle Row:* Barbara Robles; Shirley Keene; Iris Delgado. *Back Row:* Inez Garcia; Shirlee Corliss; Louise Pedrinan.

LOWER: The INDEPENDENT Champion Basketball Team: Inez Garcia; Barbara Robles; Shirlee Corliss; B. G. Darrow; Shirley Keene; Joan Strauman; Penny Hancock; Shirley Tucker.





THE UNIVERSITY of Tampa offers to the student, who can qualify, five social fraternities and four sororities.

Students in college who prove their leadership do not go without recognition. There are honoraries which reward those who excel in various fields while on this campus. The token of acknowledgement may be a shining key, an intricate pin, or a dignified certificate. Whatever the symbol, it signifies a student who has excelled in some phase of college life.

Most of the fields of study offer a club from which you gain information important to you, both in college and after you have graduated.

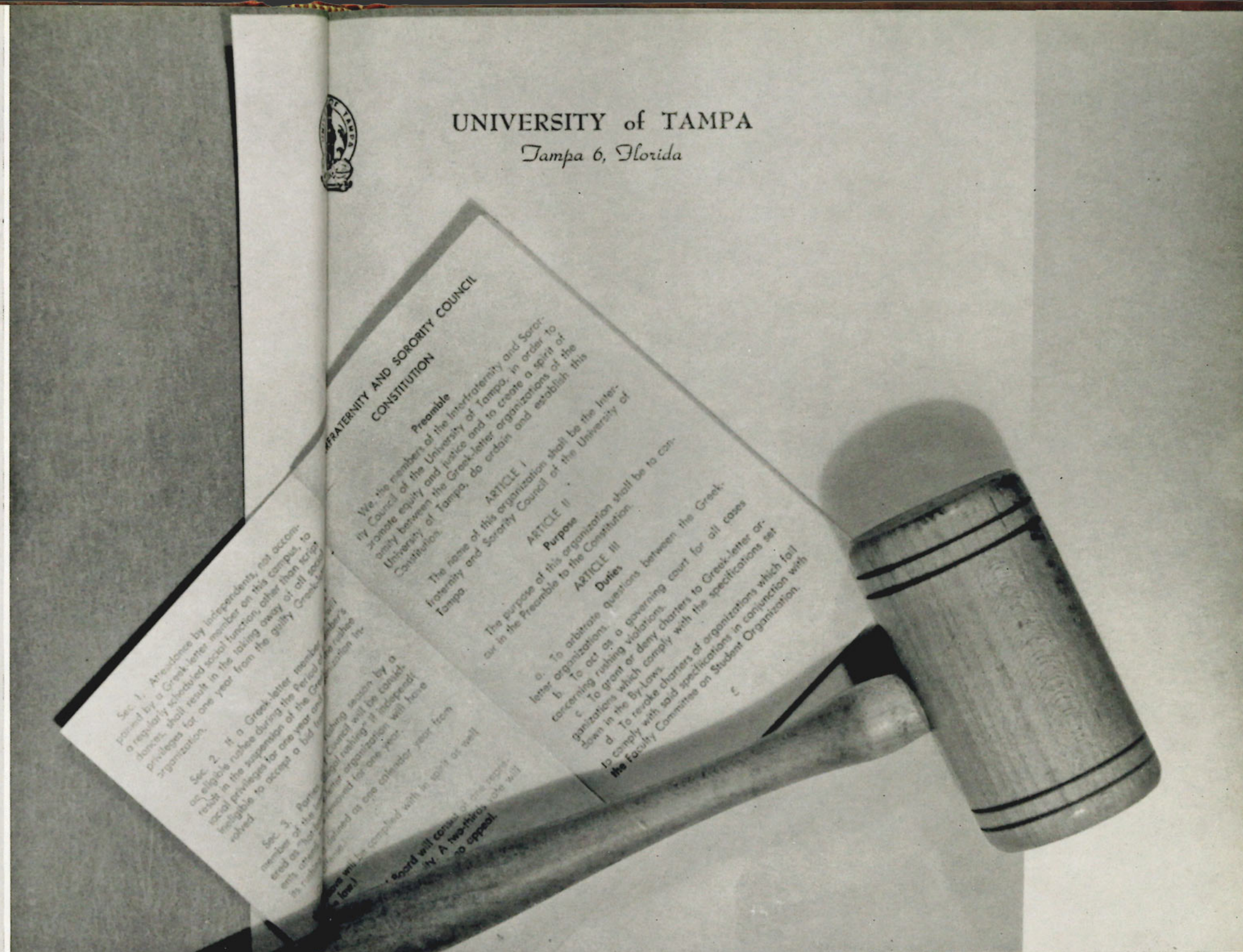

## Your Organizations

**greeks**  
**honoraries**  
**organizations**  
**religious groups**  
**residences**





## greek

The Greek system is based on the fundamental principle of the promotion of brotherhood and sisterhood, the development of character and the stimulation of scholarship.



THE INTER-FRATERNITY AND SORORITY COUNCIL: Seated, Left to Right: Barbara Reischman, (SSS) Treasurer; George Grant (SKN Vice-President; Rosie Durand, (ZTA) Secretary; Charles Archibald, (TKE) President; Eleanor Ebsary, (ACO). Standing: Dean Boyd Burnside, Faculty Advisor; Charles Nundy, (SPE); Nick Vega, (TKE); Mike Menendez, (RND); Jean Whyte, (DZ); Clint Meadows, (SKN); Carmen Wright, (DZ); Carolyn Turner, (ZTA); Bob Boyd, (SPE); Idamary Casey, (SSS); Jim Mathis, (TO); Nanette Nivens, (ACO); Nick Waytovich, (TO); Vince Tata, (RND); Dean Lucile King, Faculty Advisor.

## inter-fraternity & sorority council

Fraternity and Sorority members attended the 1st annual Winter Frolics sponsored by the Council.



The INTER-FRATERNITY AND SORORITY COUNCIL promotes equity and justice and creates a spirit of amity between the Greek-letter organizations on our campus.

The Council held the 1st annual WINTER FROLICS dance; sponsored an IF AND SC ALUMNI REUNION dance; pushed the participation of its members in the Homecoming skits; aided the Student Senate during Homecoming; helped in the March of Dimes drive; and aided other worthy student causes.





NATIONAL PAN-HELLENIC COUNCIL: Seated, Left to Right: Rosie Durand, (ZTA); Eleanor Ebsary, (ACO), President; Dean Lucile King, Dean of Women; Jean Whyte, (DZ), Secretary; Barbara Reischmann, (SSS). Standing: Nancy Trousdale, (ACO); Nanette Nivens, (ACO); Joy Ellis, (SSS); Carolyn Turner, (ZTA); Barbara Whitley, (ZTA).

## national panhellenic council

The NATIONAL PAN-HELLENIC COUNCIL strives toward keeping sorority relationships on a high level; furthering intellectual and sound scholarship; maintaining high social standards and to govern the rushing, pledging and initiating of sororities on campus.

This year, the Council was very busy with parties, teas and the annual assembly for future sorority members.

The Pan-Hellenic Council lent its support to many worthy causes, among them being the March of Dimes.

The group can proudly boast of having all five member sororities being affiliated with a national sorority.



Dancing at the IF & SC.



INTER-FRATERNITY COUNCIL: Seated, Left to Right: Charles Nundy, (SPE); George Grant, (SKN), Secretary; Charles Archibald, (TKE), President; Nick Waytovich, (TO). Standing: Dean Boyd Burnside, Dean of Men; Nick Vega, (TKE); Mike Menendez, (RND); Clint Meadows, (SKN), Bob Boyd, (SPE); Jim Mathis, (TO); Vince Tata, (RND).

## inter-fraternity council

The INTER-FRATERNITY COUNCIL inaugurated new rules of rushing and pledging. These rules were placed in the first INTER-FRATERNITY MANUAL at the University.

An assembly was held at the beginning of each semester before rushing. Interested men at the University were invited to attend to be briefed on the new rules.

The Council aided in the March of Dimes, parking during the Junior Gasparilla coronation and other projects.

Betterment of relations between the fraternities and a coordination of fraternity affairs are the aims of the INTER-FRATERNITY COUNCIL.

Alumni Reunion Dance.





# alpha chi omega

## gamma pi . . . 1954



"Sh . . . Boom"



Modern farm gals adorn the AXO float.



Dancing in the "Jungle Room."

Honors for 1954-55 were many for the Alpha Chis as four of their members were voted into Who's Who: Eleanor Ebsary, Sally Wolfe, Joan Hickey and Joyce Newell. Eleanor Ebsary, Sally Wolfe and Joan Hickey are among the Senior Class Notables with Eleanor and Joan being named to the Hall of Fame. Eleanor also received the Nash Higgins Scholarship Bracelet, for having the highest scholastic average in the sorority.

Socially, the sorority had its annual Thanksgiving Banquet and a "Jungle Room" dance with the TKEs as co-sponsors. During Homecoming, the sorority presented a skit, "Sh-Boom" and had two of its members named sponsors of the SKNs Christmas dance, Eleanor Ebsary and Kay Clements.

### officers

eleanor ebsary . . . . . PRESIDENT  
sally wolfe . . . . . VICE-PRESIDENT  
joyce newell . . . . . 2ND VICE-PRESIDENT  
joan hickey . . . . . SECRETARY  
doris cothern . . . . . RECORD. SECRETARY  
jerry davis . . . . . TREASURER  
mrs. daphne yvars . . . . . FACULTY ADVISOR

### members

First Row: Sally Wolfe, Eleanor Ebsary, Joan Hickey. Second Row: Helen Powell, Martha Thrailkill. Third Row: Jo Cox, Doris Cothern, Mary Fink. Fourth Row: Diane Achenbach, Beverly Scolaro, Kay Clements. Fifth Row: Patti Bishop, Marilyn Sollish, Doreen Ross. Sixth Row: Mickey Bailey, Jerry Davis.







# delta zeta

## delta beta . . . 1954



The cherished sorority float trophy.



"Come to the Mardi Gras."



Homecoming Queen of '53 smilingly abdicates.

The DZs started the school year off right by winning the sorority trophy for the outstanding float at Homecoming. Peggy Garcia received the honor of being among the beauties in the Homecoming Court and with Vilma Fernandez, was a maid in Miss Moroccan's Court.

Jean Whyte, President of the sorority, was also secretary of the National Pan-Hellenic Council.

The Delta Zeta "Mardi Gras" Ball was a tremendous success on the social calendar.

Martha Menendez, Vilma Fernandez and Peggy Garcia were members of the Spartan Dancerettes.

The Delta Zetas enjoyed a fine first year as a chapter of a national sorority.

### officers

jean whyte . . . . .	PRESIDENT
diane kushmore . . . . .	VICE-PRESIDENT
nancy d'amato . . . . .	SECRETARY
martha menendez . . . . .	CORRESP. SECRETARY
louise erk . . . . .	TREASURER
miss gloria runton . . . . .	FACULTY ADVISOR

### members

First Row: Diane Kushmore, Jean Whyte, Peggy Garcia. Second Row: Martha Menendez, Louise Erk, Nancy D'Amato. Third Row: Carmen Wright, Vilma Fernandez, Gordon Ann Sumner. Fourth Row: Sylvia Garcia, Faye Townsend. Fifth Row: Mary Scanio, Flo Benitez.







# sigma sigma sigma

## beta sigma . . . 1953

The Tri-Sigas started their school year off with a very different type dance—"Goldiggers Ball"—where the male is the honored guest of the girl.

During the football games, the sorority set up a booth and sold corsages and button-hole flowers, made of school color ribbon, to Spartan followers. Reaping the success of this venture, the girls held their annual Christmas Party for the handicapped children of Bay-shore school.

Barbara Reischmann, President of Sigma Sigma Sigma, served as Treasurer of the Inter-Fraternity and Sorority Council. "Success" was a byword with the Tri-Sigas during 1954-55.

### officers

barbara reischmann . . . . . PRESIDENT  
 idamary casey . . . . . VICE-PRESIDENT  
 lalah tims . . . . . CORRESP. SECRETARY  
 lyla thisse . . . . . RECORD. SECRETARY  
 sylvia graves . . . . . TREASURER  
 mrs. johnnie pate . . . . . FACULTY ADVISOR

### members

First Row: Lyla Thisse, Joy Ellis. Second Row: Idamary Casey, Barbara Reischmann. Third Row: Mrs. Johnnie Pate.



"Here comes the Tri-Sigas float."



The Alumni and present members get-together during Homecoming.



Another view of the attractive Tri-Sigas Homecoming float.







# zeta tau alpha

## gamma sigma . . . 1952

During Halloween time, the Zetas held their annual "Spook Stomp" with everyone having a creepy good time. The sorority had the distinction of having the Homecoming Queen of 1954 as a member: Jackie Fitzgibbons.

Rosie Durand was named to Who's Who and along with Janet Addison was a Senior Notable.

One of the members of the cheerleaders was Barbara Whitley. Rosie Durand was secretary of the Inter-Fraternity and Sorority Council. Bolstering the Moroccan staff were Carolyn Turner, Joyce Curry and Barbara Whitley. Active in many phases of campus life were the Zeta Tau Alphas.

### officers

rosie durand . . . . .	PRESIDENT
janet addison . . . . .	VICE-PRESIDENT
carolyn turner . . . . .	SECRETARY
jackie fitzgibbons . . . . .	TREASURER
nancy persbacker . . . . .	HISTORIAN
miss charlotte ann thompson	FACULTY ADVISOR

### members

First Row: Carolyn Turner, Janet Addison, Nancy Persbacker, Jackie Fitzgibbons, Rosie Durand, Barbara Whitley. Second Row: Virginia Spayde, Ann Cagno, Mary Lou Roos, Alice Ortabello. Third Row: Sarah Jean Strange, Mickey Rumore, Joyce Curry, Frances Savarino.



What 'cute' bunny rabbits.



At the "Spook Stomp."



An outstanding leader.







# rho nu delta

*founded . . . 1935*

The Rho Nus script dance, held after the Stetson game, as in past years was a success. During Homecoming, the fraternity won the distinctive overall float trophy. Miss Peggy Garcia, sponsored by the Rho Nus, served in both the Homecoming and the Moroccan Court.

The annual banquet, held at the Columbia Restaurant, served as a time for formal initiation for new members. After the first semester, new officers were installed with the original officers being Mike Menendez, President; Manuel Lobato, Vice-President; Mario Sanchez, Jr., Secretary and Robert Moctezuma, Treasurer. The 1954-55 year spelled another year of growth for the Rho Nu Deltas.

## officers

ernest segundo . . . . . PRESIDENT  
manuel lobato . . . . . VICE-PRESIDENT  
mario sanchez, jr. . . . . SECRETARY  
henry distefano . . . . . TREASURER  
robert delibertis . . . . . CHAPLAIN  
mario sanchez, jr. . . . . PARLIAMENTARIAN  
ernest urso . . . . . SGT. AT ARMS  
dr. james covington . . . . . FACULTY ADVISOR

## members

*First Row: Ernest Urso, Mario Sanchez, Jr., Mike Menendez, Manuel Lobato, Ernest Segundo. Second Row: William Val-espino, Roland Acosta, Philip Leto, Epifanio Maniscalco, Armando Gonzalez. Third Row: Andy Marcus, Henry DiStefano, Jerry Conte, Joe Souto, Vince Tata. Fourth Row: William Thomas, Pete Albano, Celestino Miranda, Cesar Bode, Lionel Polo. Fifth Row: Dr. James Covington, Andrew Ynes, Bob Delibertis, Ross Urso.*



Winners of the big one—overall float trophy.



Jitterbugging at the script dance.



Rho Nu Delta Maid of Homecoming escorted by a member of the fraternity at the President's reception.







# sigma kappa nu

*founded . . . 1933*

During the 1954-55 year, the SKNs had the following members elected to the Student Senate: Jim Berfield, Clint Meadows, Mike Capitano, Dean Goldsmith, George Grant and Rey Yvars. Jim was Student Body President for the past school year. The Who's Who ranks were swelled with the additions of Jim Berfield, Dean Goldsmith, George Grant, and Mike Capitano. Class Notables included Jim Berfield, Mike Capitano, Dean Goldsmith, George Grant and Clint Meadows. Mike Capitano was elected Junior Rotarian and George Grant was Vice-President of the IF&SC. The SKNs held their annual Christmas Dance, a closed affair, and the annual SKN Daughters were honored. Bud Fisher and Mike Capitano served on the Moroccan staff. This was a year for high honors for the SKNs.

## officers

clint meadows . . . . .	PRESIDENT
gilbert leeper . . . . .	VICE-PRESIDENT
mike capitano . . . . .	SECRETARY
jess davis . . . . .	TREASURER
dr. h. g. baker . . . . .	FACULTY ADVISOR

## members

*First Row:* Mike Capitano, Gilbert Leeper, Clint Meadows, Jess Davis. *Second Row:* Tom English, Herb Vater, Jim Metcalf, Ray Wagner, Bud Fisher. *Fourth Row:* Doyle Harper, Joe Hewlett, Dale Nabors, Tom Mizelle, Kip Felentzer. *Fourth Row:* B. J. Brown, James Caravella, Jim Mayo, Dave Eagan, Ronald Distle, Rey Yvars. *Fifth Row:* Manuel Linares, John Stabile, George Grant, Dave Janasik, Jim Berfield. *Sixth Row:* Dr. H. G. Baker, Arthur Tidwell, Dean Goldsmith, John Donnelly, Ed Van Horn, Al De Shong.



"Go, Liber, go."



Beauty adorned the SKN float.



Smooth dancing at the Christmas Dance.

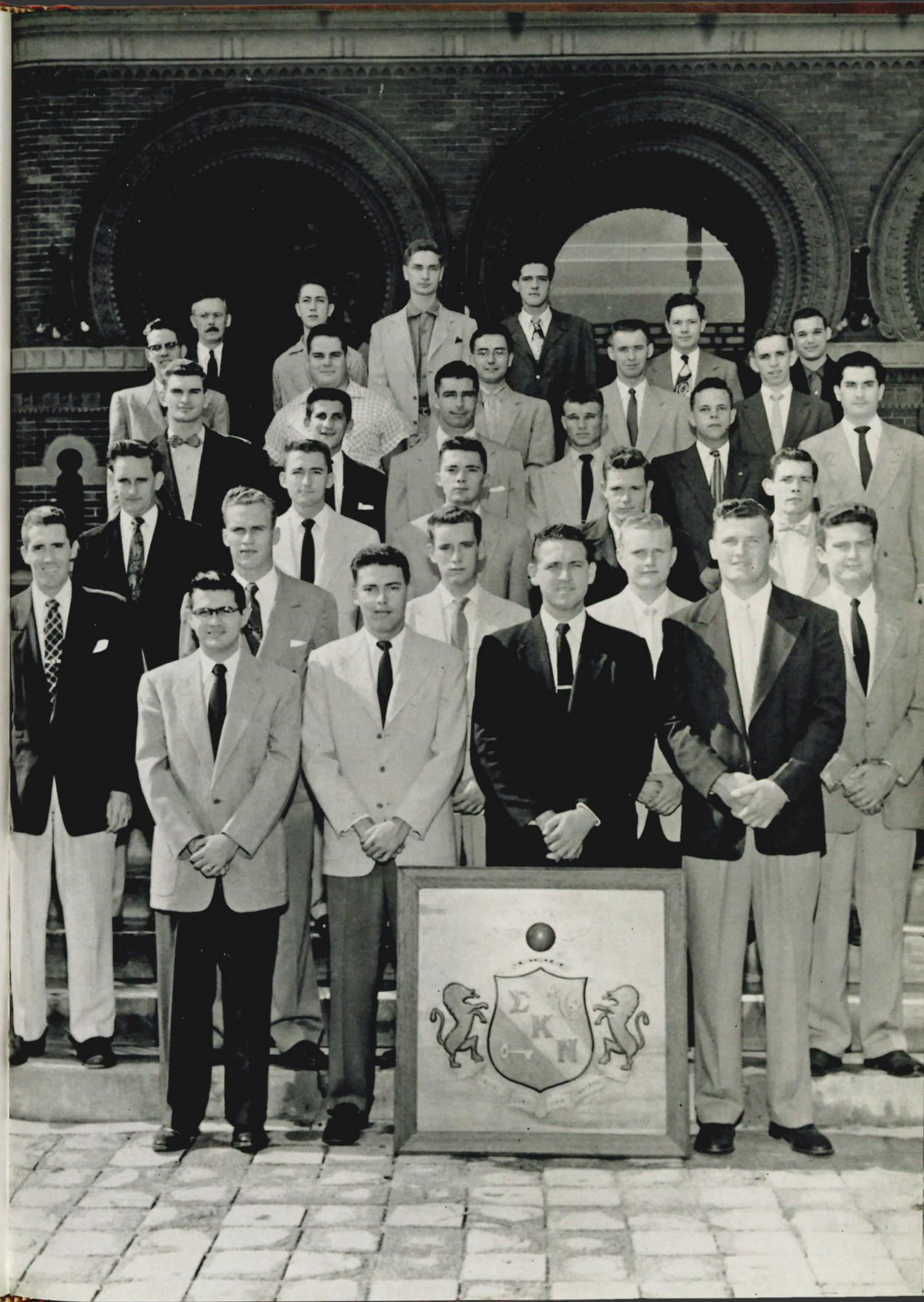





# sigma phi epsilon

## florida zeta . . . 1953

The 15th annual "Bowery Brawl" was held with outstanding success and the Dr. Laub award for the 'most unique' costume went to Peggy Garcia and Bob Boyd. A delegation from the Florida Southern chapter attended the dance.

Sig Eps held their 1st annual "Queen of Hearts" Dance in February with an open invitation to all Greek organizations.

Mary Jo Capitano, sponsored by the Sig Eps, was elected to the 1954 Homecoming Court. The social calendar was heavy for the national fraternity with twelve closed parties being held for its members and alumni.

### officers

robert boyd . . . . .	PRESIDENT
william sams . . . . .	VICE-PRESIDENT
william marzolf . . . . .	COMPTROLLER
paul neuman . . . . .	SECRETARY
joe higdon . . . . .	HISTORIAN
dr. j. ryan beiser . . . . .	FACULTY ADVISOR

### members

First Row: Ed Cunningham. Second Row: Walt Minahan, Paul Neuman, Bob Boyd, Joe Higdon, Bill Marzolf. Third Row: Bryan Webb, Dick Cole, Bob Hutchison, Charles Meyers, Lee Pontenberg. Fourth Row: Al Worley, Frank Schabert, Carl Boyd, Mickey Payne, Charles Nundy. Fifth Row: Bob Taaffe, Sam Reina, Al Howell, Steve Santa Cruz, Ed Burns, Dick Matthews. Sixth Row: Dr. J. Ryan Beiser, Stan Crockett, Art Blau, Joe Thury, John Holland, Chuck Koch, Vince Berastigue.

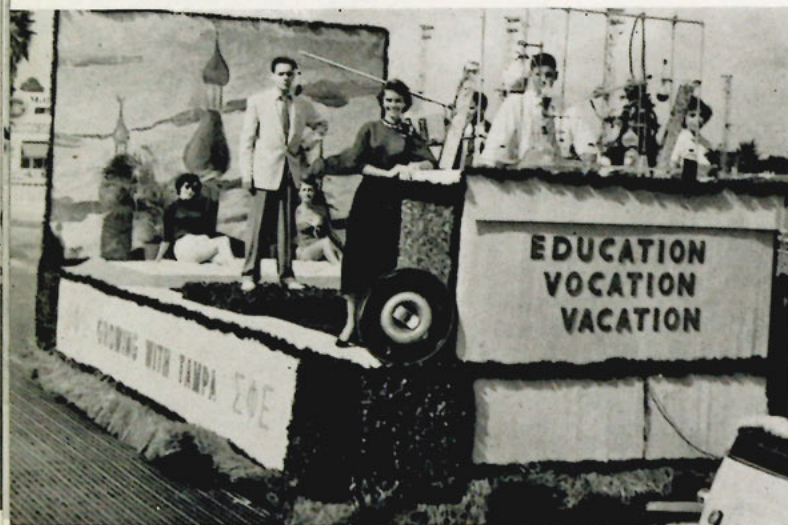

"Beauty with a minaret background."



"Time out, at the 'Bowery Brawl'."



The Sig Ep House.







# tau kappa epsilon

## colonized . . . 1954

The Tau Kappa Epsilon colony, Pi Phi Omega, was established in September. The first social affair was a joint venture with the AXO sorority—the "Jungle Room" dance. The co-sponsored dance proved to be a successful coalition.

Bob Eustace and Charles Archibald were elected to Who's Who and Bob was also named to the Hall of Fame. Bernard Shufelt and Charles Archibald served as editors of the school publications. Nick Vega, Silvio Alvarez and Jack Caplinger served on the school publications. Charles Archibald was a member of the Student Senate and President of the IF&SC and the IFC.

The fraternity expects to be initiated in the near future as a chapter of Tau Kappa Epsilon.

### officers

jim pavlakis . . . . .	PRESIDENT
jack caplinger . . . . .	VICE-PRESIDENT
bill taylor . . . . .	SECRETARY
charles archibald . . . . .	TREASURER
nick vega . . . . .	HISTORIAN
silvio alvarez . . . . .	PLEDGE CAPTAIN
pete labruzzo . . . . .	SGT. AT ARMS
bernard shufelt . . . . .	CHAPLAIN
mr. harold carmony . . . . .	FACULTY ADVISOR

### members

First Row: Bernard Shufelt. Second Row: Jim Pavlakis, Jack Caplinger, Bill Taylor, Charles Archibald. Third Row: Nick Nichols, Nick Vega, Silvio Alvarez, Bob Eustace. Fourth Row: Harold Peverelle, Joe Cutro, Joe Fernandez, Joe Barry. Fifth Row: Mr. Harold Carmony, Doc Coutcher, Pete Labruzzo, Jesse Diaz.



"Give him the works, Doc."



"The 'Jungle Room' caper"



TKE pledges leave their signatures.





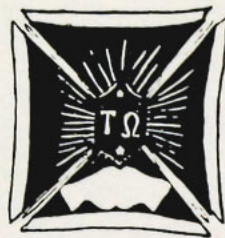

# tau omega

*founded . . . 1936*

Tau Omega had the honor of sponsoring the Homecoming Queen of 1954, Miss Jackie Fitzgibbons. Another honor bestowed on the frat during Homecoming was the winning of the Fraternity Float Trophy. The "Candlelight Dance" was held during the football season, and the closed affair was a fine success.

Nick Waytovich was named to the Hall of Fame and with Joe Zalupski received honors as Senior Notables. Joe was a member of Who's Who among the Seniors.

The TOs hold the distinction of having eleven members on the football squad.

This certainly was a banner year for the Tau Omegas.

## officers

nick waytovich . . . . . PRESIDENT  
al leathers . . . . . VICE-PRESIDENT  
sanford mansell . . . . . SECRETARY  
joseph zalupski . . . . . TREASURER  
mr. leo o'hare . . . . . FACULTY ADVISOR

## members

*First Row: David Boyd. Second Row: Nick Waytovich, Red Mansell, Joe Zalupski, Reggie Colvard. Third Row: Bob Sadlak, Tom King, Jim Mathis, Tom Sais. Fourth Row: Mario Maffeo, Jerry Cuervo, George Card. Fifth Row: Mr. Leo O'Hare, Ernest Russell, Bill Sefcik, Ted Greene.*



TOs take home the Frat Float Trophy.



The TO gridiron stalwarts.



The Candlelight Dance.





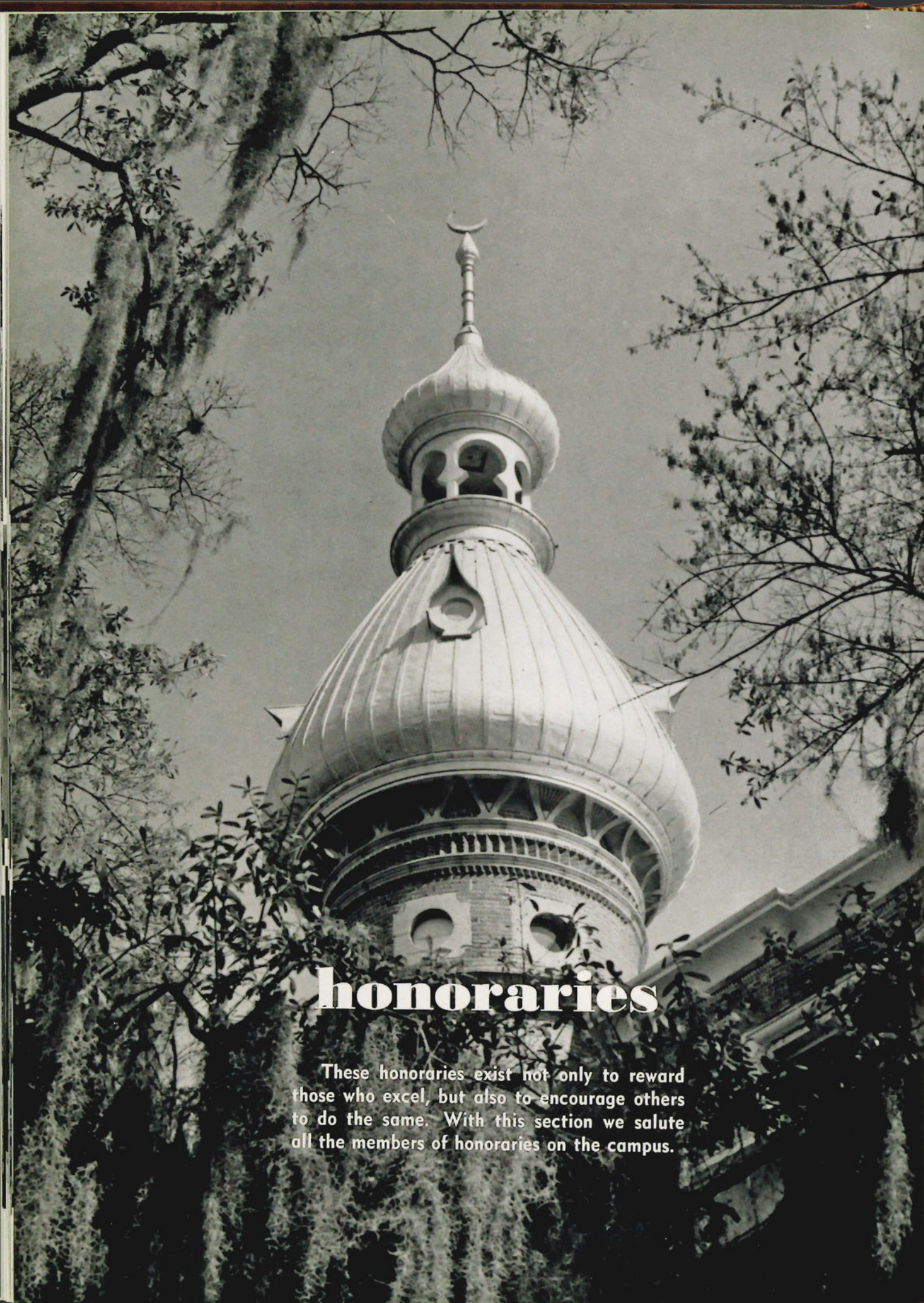

## honoraries

These honoraries exist not only to reward those who excel, but also to encourage others to do the same. With this section we salute all the members of honoraries on the campus.



Seated: Vince Tata, Secretary-Treasurer, Warren Haasl. Standing, Left to Right: Alonzo Turner, President; Mr. Lyman Wiltse, Advisor; Harold Davis; Paul Tomasino; John Graham; James Crosby, Vice-President; Eugene Stivender.

## kappa kappa psi

The honorary band fraternity on campus is Kappa Kappa Psi with direct affiliation with the national fraternity. The three main factors for

basing membership are musical ability, scholarship, and participation in the band.

## kappa pi

Second-year art majors, in good standing, are eligible for invitation to membership in the Alpha Alpha Theta chapter of the national art fraternity.

Boasting the finest artists in the University, the group holds several exhibitions every year.

Seated: Joyce Curry; Prof. Norman Borchardt, Advisor; Rexford Smith, Vice-President; Richard Reece, President; Dr. Frederick Schubart, Sec.-Treas.; Frances Cuscaden; Justine Pullara. Standing: Bill York, Bob Eustace; Sue Shaffer; Carol King; Sally Wolfe; Peggy Garcia; Mildred Bates; Dorothy Kennedy; Juanita Horn; Manuel Hernandez; visiting Kappa Pi from Florida Southern.







## pi delta epsilon

Students who have made exceptional contributions to the field of under-graduate journalism and radio are honored by Pi Delta Epsilon, the national journalism fraternity. The annual FOUNDERS' DAY BANQUET is held to honor members and initiate pledges.

*Front Row: Doris Duryea, President, Mike Capitano, Vice-President; Jocelyn Cooper, 2nd Vice-President; Pat Dalsheimer, 3rd Vice-President; Bruce Atkins, Secretary; Ted Richard; Nancy Trousdale; Mr. Franklin Moody; Bryan Webb; Mrs. Howard G. Baker, Chapter Mother. Back Row: Bernard Shufelt; Becky Brockman; Joyce Newell; Isabelle Lord; Mr. Alvan McFadyen; Charles Archibald; Dr. Howard G. Baker, Advisor.*

## sigma alpha iota

Sigma Alpha Iota, the Beta Sigma Chapter of the national music fraternity for women, bases its membership on musical ability, scholarship, and participation in the musical organizations on campus.

The contemporary aim of the society is to further music appreciation among students.

*Left to Right: Audrey Burger, Secretary; Mrs. Lyman Wiltse, Advisor; Mrs. Ursula Hacs; Pauline Bransford, Vice-President; Mary Malcolm; Ann Aulick, President.*



## organizations

We admire those who take advantage of the vast number of opportunities available on campus for joining extra-curricular organizations.







Front Row, Left to Right: Austin Coker; Bobby Ashburn, Secretary; Art Savoie, Treasurer; Bob Perdomo; Ken Nuznoff, Vice-President. Back Row: Bruce Dobbs; Ronnie Pinner; Al Saferstein; Ed Radice; Larry Howell; Karl Miller.

## ace club

The promotion of intramural sports and social activities for male students is the primary purpose of the Ace Club. The club strives to publicize and

better the University and selects new members through its own membership.

## american chemical society

In order to afford the students of chemistry an opportunity to secure experience in preparing and presenting technical, chemical material; to foster a

professional spirit and pride in chemistry, the UNIVERSITY CHAPTER OF STUDENT AFFILIATES OF THE AMERICAN CHEMICAL SOCIETY was formed.

Front Row, Left to Right: Paul Proctor; Jim Osborn; Mickey Payne, President; Margaret Miller, Secretary; Edward Kresge, Vice-President. Back Row: Dr. Sanford Siegel, Advisor; Mercedes Moctezuma; Richmond Beam; John Pollock; Nick Nichols.



Kneeling, Left to Right: Mike Capitano, Reporter; Jimmy Clesi, Secretary; Don Busselle, President; Jack Lamb, Vice-President; Bob Brenner, Treasurer. Sitting: Camille Cappolino; Joan Hickey; Ann Cagno, Historian; Mickey Rumore; Mary Ann Centinaro; Pat Bullard, Historian; Fran Ippolito. Standing: Rayetta Taylor; Julia Greenwood; Nan Savarino; Shirley Gooding; Judy Goldsmith; Angela Alvarez; Dolores Rubio; June Spencer; Joyce Curry; Justine Pullara. Back Row: Bob Stafford; Joe Gonzalez; Maxwell Cobbey; Joe Stollmayer; Don Hatfield; Larry Worden; Charles Nundy. Advisors are Dr. Cowen and Dr. Mohr.

## future teachers of america

Affiliated with the NATIONAL EDUCATION ASSOCIATION, the purpose of the FTA is to enable the future teachers to become better acquaint-

ed with their profession as well as to have opportunities for leadership.

## international relations panel

This group, formed under the direction of Dean King, strives to form a closer bond between foreign and American people. The panel has toured Florida

enlightening organizations on the customs and ways of their respective countries.

Sitting: Ernest Segundo; Dean Lucile King, Advisor; Carmen Wright; Irvine Read. Standing: Ernest Jordan; Celestino Fernandez.







Front Row, Left to Right: Penny Crull; Diane Bidwell; Diane Kushmore; Martha Thrailkill; Gwen Finney; Peggy Duato. Back Row: Bud Fisher; Lois Church; Les Solomon; Joyce Ellis; Ernest Segundo; Joyce Newell. Mr. Eustacio Fernandez is Advisor for the group.

## le cercle francais

The purpose of this organization is to establish a feeling of good will between French and English speaking persons through speaking and reading

French and through the appreciation of and development of an interest in French culture.

## women's athletic association

Membership is open to all women students on campus with the purpose of the group being to promote interest in athletics, and recreation and to

provide opportunities for participation and leadership.

Front Row, Left to Right: Doris Cothorn; B. G. Darrow; Nancy Persbacker, Treasurer; Diane Kushmore, Vice-President; Eleanor Ebsary, President; Joan Strauman, Secretary; Janet Addison, Intramural Director; Vilma Fernandez, Publicity; Mary Fink. Second Row: Miss Daphne Meyers, Advisor; Barbara Whitley; Carolyn Turner; Marian Griffin; Nanette Nivens; Peggy Duato; Mary Taylor; Penny Crull; Mary Lou Roos; Louise Pedrinan; Alice Ortabello; Martha Menendez; Peggy Garcia; Sally Wolfe; Joy Ellis; Mabel Galbreath; Diane Achenbach. Back Row: Lois Church; Shirley Tucker; Virginia Spayde; Marilyn Sollish; Beverly Scalero; Shirley Keene; Barbara Reischmann.



## religious groups



College life is not complete without religion. The religious groups is to take the benefits of the brotherhood of campus living and to importance of religion in education.





Seated: Helen Powell, Publicity; Frances Cuscaden, Enlistment Vice-President; Bob Stafford, President; Mildred Denham, Devotional Vice-President. Standing: Clyde Hall; Yvonne McCall; Charlie Nundy, Extension Director; Barbara Lumsden, Devotional Vice-President; Gus Ross, Promotional Director; Nanette Nivens, Music Director; Jackie Skipper, Social Vice-President; Ernest Segundo.

## baptist student union

The aims of the BSU are to create church consciousness among the students and to encourage students to take an active part in church organiza-

tions. Any student who attends a Baptist church can become a BSU member.

## methodist student union

To provide spiritual, social, and recreational facilities for Methodist students was the purpose for the organizing of the MSO. Students of various

church affiliations may attend the fellowship meetings.

Seated: Judy Goldsmith, Social Chairman; Richard Johnston, Treasurer; Barbara Harding, Secretary; Glen Lamb, President; Mrs. Robbie Wooten; Advisor. Standing: Bud Fisher; Lamar Carlton; Lou Ann Carter; Dean Goldsmith; Pat Clark; Arthur Tidwell; Joyce Curry; Alan Beatty; Shirley Gooding; Rev. Pat McBride.



Seated: Angie Fonte; Paul Tomasino; Mary Fletcher; Bob Stephenson, Treasurer; Bill Liptak, President; Bill York, Vice-President; Camille Cappolino; Mike Capitano; Rosemarie Rogers. Second Row: Carmela Fonte; Bob Sadlak; Jack De Bolt; Joe Cutro; Inez Garcia; Mary Ann Centinaro; Joan Hickey; Rosie Hurley; Idamary Casey. Third Row: Pete York; Sam Round; Steve Santa Cruz; Joe Cory; Jan Johnson; Bob Eustace; Bill Deran; Valentine Greco; Carl Boyd. Father Laurence Murphy, C.Ss.R., is Chaplain for the group with Dr. Covington, Dr. Logue, and Dr. Beiser serving as Advisors.

## newman club

The Newman Club offers religious, social and educational activities for Catholic students on the Tampa campus. Through this group, Catholic stu-

dents coordinate their religious life with their college life.

## religion... a means of relaxation

To deepen and strengthen the spiritual lives of students through prayer, worship, fellowship, and service... this is the major goal of all religious groups. Religion offers the student an opportunity to relax the mind and cultivate a closer under-

standing of his fellow man. In order to become mature in all phases of college life, a student must bring religion into his or her daily life here at the University.





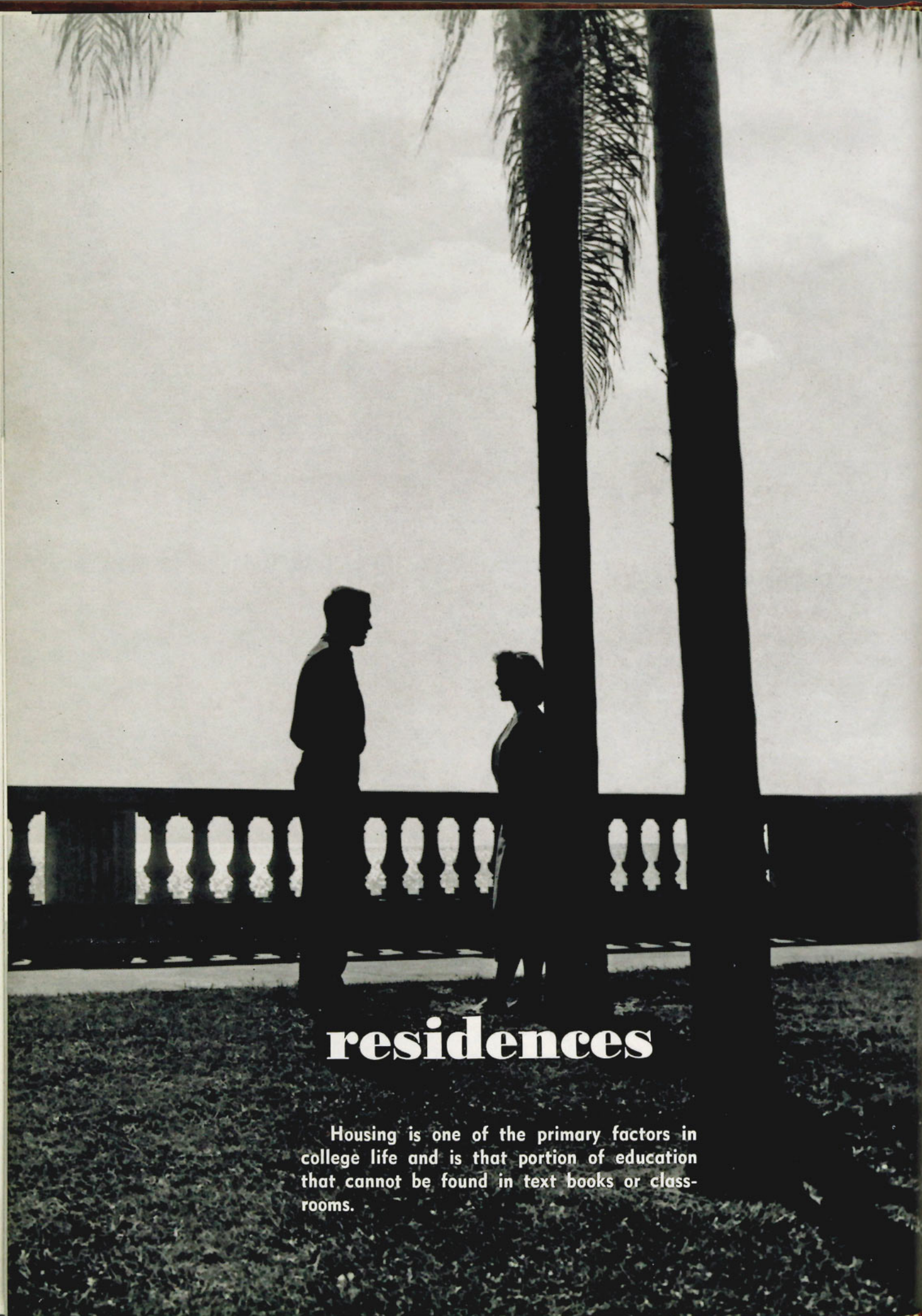

## residences

Housing is one of the primary factors in college life and is that portion of education that cannot be found in text books or classrooms.



Front, Left to Right: Margaret Hillier, (with baby, Shannon); Helen Peck, (with baby, Debra); Pauline Minahan, (with baby, Carl); Shiela Greene; Dale Nuznoff, (with baby, Mark); Peggy Gambrell; Jean Lovely; Johnnie Pate, Director, (with nephew, Danny). Standing: Bob Hillier, Barbara Royal; Roy Royal; Ed Peck; Bill Minahan; Ted Greene, (with baby, Mark); Ken Nuznoff; Bob Lovely.

## married dorm

## men's dorm

p. 147

Informal photo in Men's Dorm: Left to Right: Don Hatfield; Ronald Cinnamon; Celistino Fernandez; Bernard Shufelt; Edson Meritt.







Front Row, Left to Right: Sally Correll; Mickey Bailey; Doris Cothorn; Jackie Fitzgibbons; Ann Aulick. Second Row: Eleanor Egan, President; Karen Lewis, Treasurer; Peggy Duato; Penny Crull; Mary Taylor; Helen Powell, Vice-President; Martha Thraikill. Third Row: Jo Cox; Jan Johnson; Shirley Daub; Shelby Jean Godwin; B. G. Darrow; Eugenia Victoria; Lois Church; Janet Addison; Lyndal Gillett; Faye Townsend, Secretary; Lois Ashe; Estelle Waldmen, Diane Bidwell. Fourth Row: Maida Waters; Virginia Chernal; Nancy Trousdale; Penny Hancock; Gwen Finney; Joyce Ellis; Joyce Johnson; Barbara Allen; Barbara Reischmann. Miss Marcella Hanley is Advisor and Director of the Women's Dorm.

## women's dorm

Within the WOMEN'S DORM is an organization with the purpose of furthering the social life

of the dorm girls. The group have social parties during the school year.

## gordon keller nurses home

Student nurses of the Gordon Keller School of Nursing take basic science subjects at the University.

Student nurses adorn the lawn at the Gordon Keller Nurses Home.

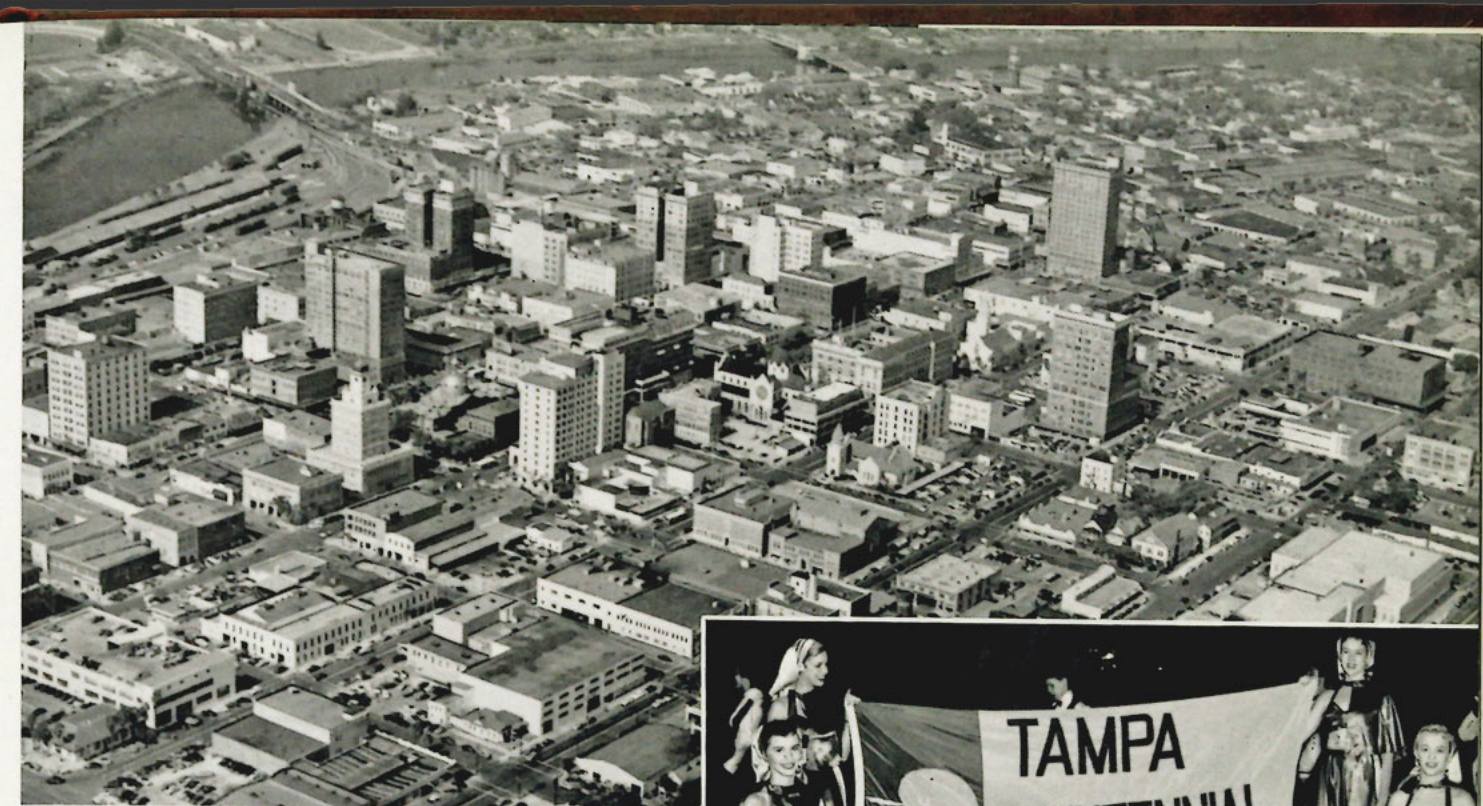

Tampa, from the air.



## tampa . . . hub of florida's west coast

This year, 1955, marks the 100th anniversary of the city of TAMPA. The growing community

has become a year-round city for many visitors from all parts of the country.

Tampa, on the water.



Tampa, on the rails.





SCHOOL SPIRIT is an intangible asset found in many and varied places. At an athletic event, in a parade, at a pep rally, in the Spartan Room, at an assembly, around the lobby, your school spirit is evident.

Here at our University, students have shown a growing interest in campus events due to many factors. To mention all of them would be an impossibility within these pages but we will try to give a few phases of school spirit.

Although you may not be pictured, you probably will be able to say, "I was there."



## *Your School Spirit*

**cheerleaders  
pep squad  
football spirit  
quarterback club  
candidts**





CHEERLEADERS: Front: Co-head Cheerleaders, Mary Fink and Sally Wolfe. Back: Marilyn Sollish, Mary Taylor, Marian Griffin, Mary Lou Roos, Hugo Menendez, Connie Felicione, Diane Achenbach, Barbara Whitley, Doreen Ross.

## cheerleaders . . .



Wearing white sweaters and black velvet skirts, our ambitious cheerleaders sent the fighting success spirit soaring into the student section throughout the season.

Vitality and strong lungs combined, the talented group added pep rally power to revive old and new yells of encouragement for our Spartan athletes.

A necessary factor of school spirit—our CHEERLEADERS.

Co-head Cheerleaders, Mary Fink and Sally Wolfe, take time out for the photographer.



Our cheerleaders in action with the scoreboard forming a friendly background.



During a pep parade through downtown Tampa.



A couple of gals about to leap into the ozone.

The cheerleaders leading the Homecoming caravan into Phillips Field.







Freshman Pep Squad add color and noise to the football game.

## pep squad . . .



The FRESHMAN PEP SQUAD, under the guidance of the Sophomore and Freshman Class Officers, became an added feature of the football games. The spirit of the squad inspired other students.



Innocence, happiness, interest, and worry are shown on the faces of these Freshmen as Rey Yvars, Sophomore President, gives the "rats" instructions.

The Freshman Pajama Parade produced some pretty glamorous nightwear.



A view of the stadium during the football season.

## football spirit . . .



A SKN Spartan pranced along the sidelines displaying his armor.



The SPE and SKN signs were among the fraternity placards above.



"Spar-Spar" Seniors, Bob Eustace and Bill Dawson, are revealed.







▲ The Bonfire rises high above the campus.



▲ Giving out with a lusty cheer are Cheerleaders Diane Achenbach, Mary Fink and Barbara Whitley.

## bonfire rally . . .



A "locomotive" for Tampa led by Cheerleaders: Mary Taylor, Marian Griffin, Sally Wolfe, Connie Felicione, Diane Achenbach, Marilyn Sollish, Mary Fink, Barbara Whitley . . . around the fire.



Silhouettes in the bonfire.

## quarterback club . . .



▲ Spartan Coaches and Earle Bennett, President, attend a Quarterback Club luncheon.



▲ Bob Lovely, Spartan Captain, receives the club's 'outstanding player of 1954' award from Mrs. George "Babe" Zaharias.

▲ A portion of the Quarterback Club at their weekly luncheon and meeting.



The University's QUARTERBACK CLUB, composed of alumni and other Spartan boosters, is dedicated to the backing of Spartan athletics. Throughout the football season, the Club held weekly luncheons and meetings to discuss the progress of the Spartans. Highlight of the season was the banquet to honor the Spartans.



➡ Ted Greene receives the 'outstanding lineman' award from Milton Spencer of WFLA.



Al Leathers receives the 'outstanding back' award from Guy Bagli of WALT and WSUN-TV.







Dr. Nance, our President and State Chairman of the March of Dimes, presents the March of Dimes Certificate to Brig. Gen. K. O. Sanborn, USAF, Commanding General of the 6th Air Division, Mac Dill AFB, during the 1955 drive.

This year, the University was honored by having our President named as STATE CHAIRMAN OF THE MARCH OF DIMES with our Public Relations Director, Capt. Bassler, USN, Ret., serving as PUBLICITY CHAIRMAN. A television show (WSUN-TV), plus other benefits were staged to aid the drive.



An attentive student body at an assembly.

## the university with a heart . . .

Brave Hearts: Left to Right: Karen Lewis; Jo Cox; Helen Powell, Marie Swingley.



Who wouldn't want to join?

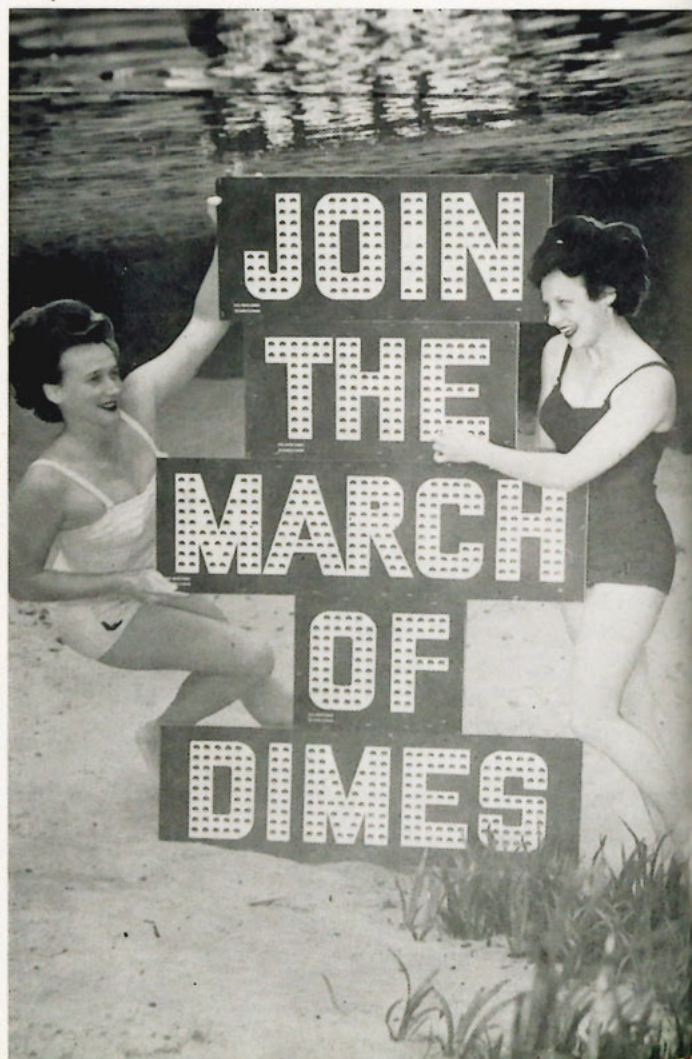

Students get-together around the fireplace in the lobby.



## varied school spirit

The Bridge Club in action.



Everyone enjoyed the Christmas tree.





**F**OUR YEARS have passed in the lives of our Seniors. Some are a little wiser—some have developed a hard outer crust—and all, we hope, have passed from youth to maturity.

As a student strides from one year to the next, there are many experiences to look back upon. Sleepless nights before exams; crowding into the Spartan Room during a class break; dances of all descriptions; the many new friends one makes on our campus; all contribute to make our lives a purpose. In the last analysis of our Seniors, their knowledge of how to live with others is the criterion for judging whether or not these four years have been profitable. We hope they have succeeded.



## *Your Classes*

**who's who  
hall of fame  
class notables  
classes**





SENIORS: Left to Right: Jim Berfield; Mike Capitano; Rosie Durand; Sally Wolfe; Dean Goldsmith; Eleanor Ebsary; George Grant; Joe Zalupski; Bob Eustace.

## who's who

These sixteen students have won the honor of election to WHO'S WHO AMONG STUDENTS IN AMERICAN UNIVERSITIES AND COLLEGES—the highest honor a student of the University of Tampa

can receive. During this academic year, nine seniors and seven Juniors were selected for membership, an increase of four over 1954.

JUNIORS: Left to Right: Henry DiStefano; Elvira Tamargo; Charles Archibald; Shirley Keene; Ernesto Segundo; Aida Yglesias; Joyce Newell.



JIM BERFIELD  
*Government*

BOB EUSTACE  
*Publications*

MIKE CAPITANO  
*Activities*

NICK WAYTOVICH  
*Athletics*

ELEANOR EBSARY  
*Organizations*

JOAN HICKEY  
*Scholarship*

## hall of fame

The HALL OF FAME is selected by members of the faculty and administration who have a direct affiliation with the honor bestowed upon the student.

This year, the HALL OF FAME has been divided into six separate categories thus making the honor in each division of campus life.



# senior notables . . .



*most likely to succeed*

CAMILLE CAPPOLINO  
CLINT MEADOWS

*most popular*

ROSIE DURAND  
JIM BERFIELD



*most intelligent*

JOAN HICKEY  
DEAN GOLDSMITH

*most dignified*

DORIS DURYEA  
BERNARD SHUFELT



# . . . class of 1955



*best looking*

ANN ROBERTS  
JOE ZALUPSKI

*most athletic*

JANET ADDISON  
NICK WAYTOVICH



*best all around*

ELEANOR EBSARY  
MIKE CAPITANO

*class crooks*

SALLY WOLFE  
GEORGE GRANT

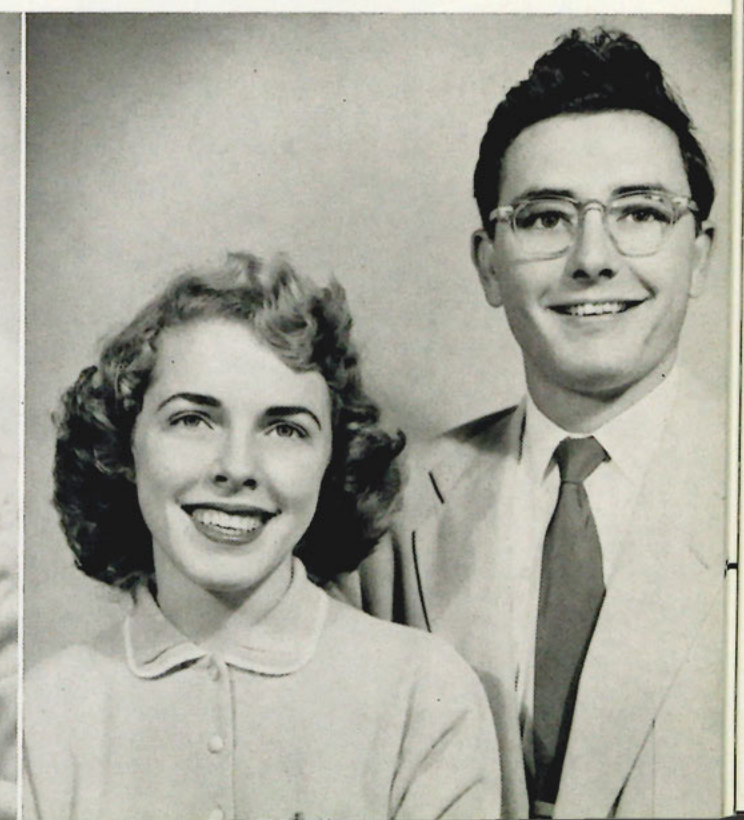



# 1955 senior class

## officers

clint meadows . . . . . president  
 mike capitano . . . . . vice-president  
 eleanor ebsary . . . . . secretary  
 george grant . . . . . representative  
 dean goldsmith . . . . . representative

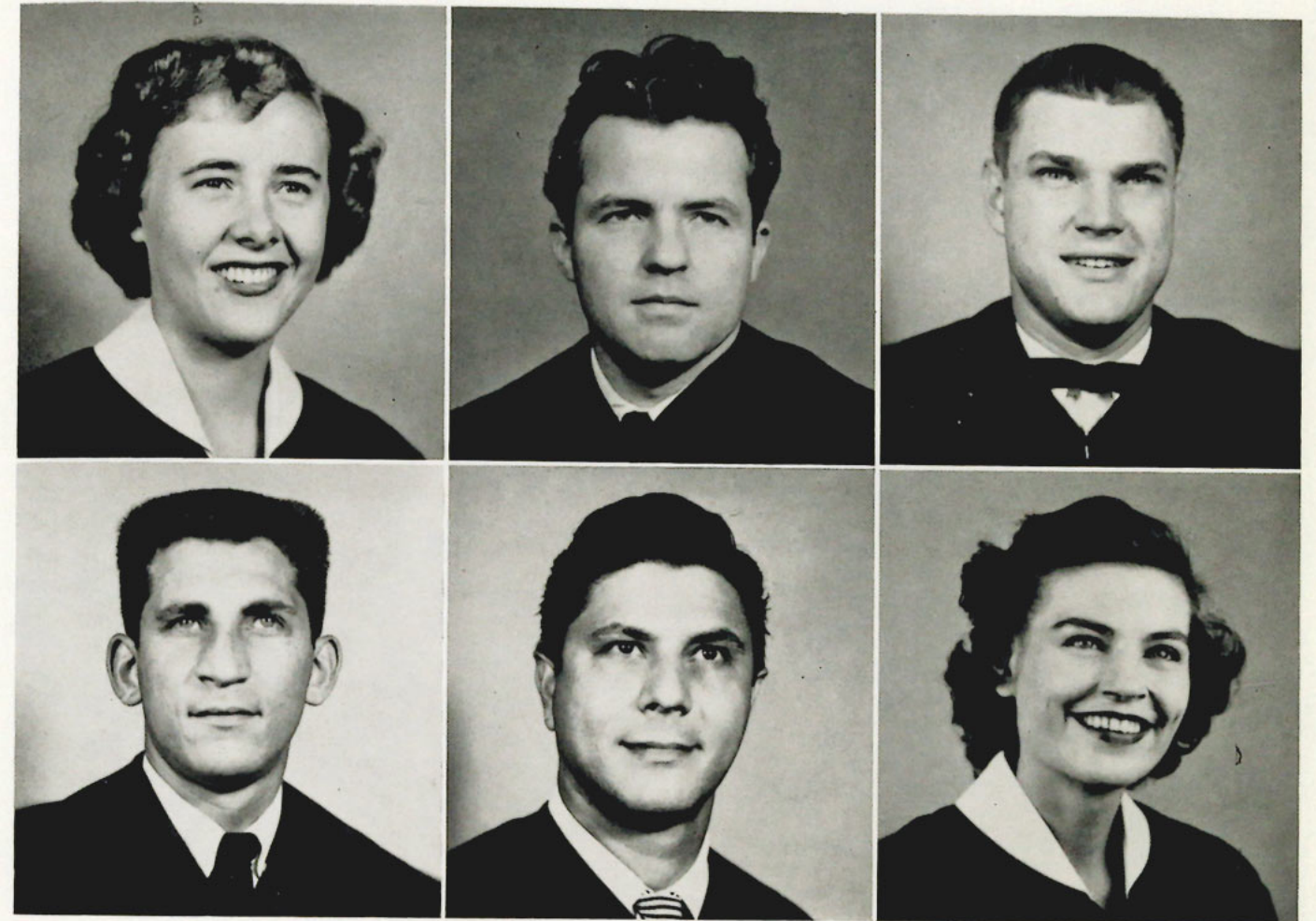

Bobbitt, Mary Harrington  
 Caravella, James Frank

Beach, Robert Edward  
 Castellano, Nick

Boyd, David Nelson  
 Carraway, Mary V.

### MARY IRENE HARRINGTON BOBBITT

*Bachelor of Arts*

Tampa, Florida; Major, English; Minor, History; Transfer from Wake Forest College; Baptist Student Union; College Touring Choir; College Glee Club.

### JAMES FRANK CARAVELLA

*Bachelor of Science*

New Castle, Pennsylvania; Major, Business Administration; Sigma Kappa Nu Fraternity.

### ROBERT EDWARD BEACH

*Bachelor of Arts*

### NICK CASTELLANO

*Bachelor of Science*

Tampa, Florida; Major, English; Minor, Spanish.

### DAVID NELSON BOYD

*Bachelor of Science*

Tampa, Florida; Major, Psychology; Minor, Industrial Arts; Tau Omega Fraternity, Vice-President, Chaplain; Student Affiliate American Chemical Society.

### MARY CARRAWAY

*Bachelor of Science*

Tampa, Florida; Major, Elementary Education.

## january seniors 1955



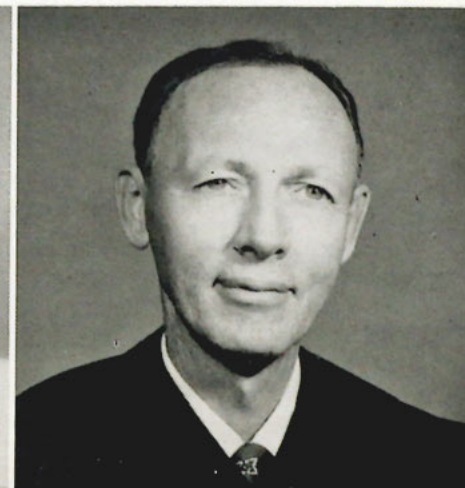

Clesi, Jimmie  
Cooper, Joseph Boyd

Chambless, James R.  
Cuscaden, Margaret Anne

Collins, Walter  
Fernandez, Josephine S.

**JIMMIE CLESI**  
*Bachelor of Science*

Tampa, Florida; Major, Elementary Education; Minor, Art and English; Future Teachers of America, Corresponding Secretary, Secretary, Convention Delegate; Rho Nu Delta Fraternity; Honor Roll.

**JAMES R. CHAMBLESS**  
*Bachelor of Science*

Brunswick, Georgia; Major, Business Administration; Transfer from South Georgia College; VALEDICTORIAN.

**WALTER COLLINS**  
*Bachelor of Science*  
St. Petersburg, Florida; Major, Accounting.

**JOSEPH BOYD COOPER**  
*Bachelor of Science*

Richmond, Virginia; Major, Physical Education; Minor, English; Tau Kappa Epsilon Fraternity.

**MARGARET ANNE CUSCADEN**  
*Bachelor of Science*

Tampa, Florida; Major, English; Minor, Biology; Boots and Saddle Club; Biology Club.

**JOSEPHINE S. FERNANDEZ**  
*Bachelor of Science*

Tampa, Florida; Major, Physical Education; Delta Zeta Sorority, Parliamentarian; Alpha Gamma Sorority, Vice-President, H.P.E.R.A., Sports Manager; W.A.A.; Basketball, Softball, Treasurer; Intramural Sportsmanship Award; All Star Basketball Team; Sportsmanager, Baseball.

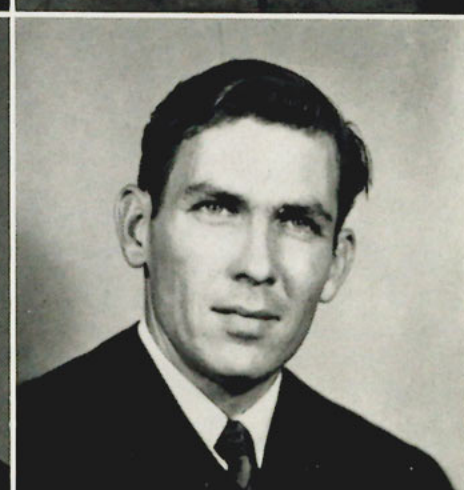
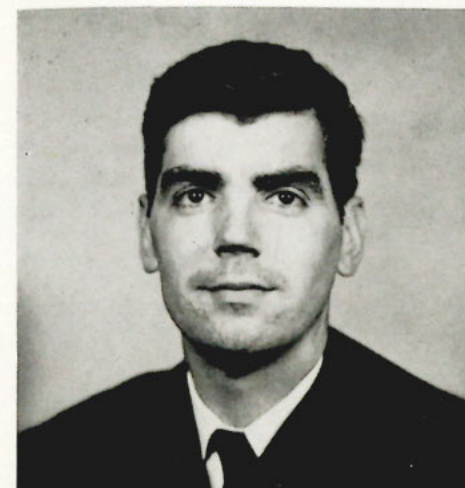

Furgalack, Howard Edward  
Harper, James Doyle

Gamble, Claude Leslie  
Hillier, Margaret Mosbacher

Gross, Edward A.  
Hughes, William Warren

**HOWARD EDMUND FURGALACK**  
*Bachelor of Science*

St. Petersburg, Florida; Major, Business Administration.

**CLAUD LESLIE GAMBLE**  
*Bachelor of Science*

Republic, Michigan; Major, Business Administration; Attended Chicago Technical College; President Pledge Class, Pledge Captain, President Kappa Sigma Kappa; Pan-Hellenic Representative; Vice-President Pan-Hellenic; Vice-President, Los Picoros; Vice-President Retired Officers Club; Who's Who in American Universities and Colleges; Honor Roll; Delegate to National Convention Kappa Sigma Kappa; Member American Society Heating & Ventilating Engineers.

**EDWARD A. GROSS**  
*Bachelor of Science*  
*Bachelor of Arts*  
West Palm Beach, Florida; Major, General; Minor, History; Varsity Fencing Team; Intramurals: Football.

**JAMES DOYLE HARPER**  
*Bachelor of Science*

Tampa, Florida; Major, Business Administration; Sigma Kappa Nu Social Fraternity; Honor Roll; SALUTATORIAN.

**MARGARET MOSSBACHER HILLIER**  
*Bachelor of Science*

Tampa, Florida; Major, Elementary Education.

**WILLIAM WARREN HUGHES**  
*Bachelor of Science*  
City Island, New York; Major, History; Minor, English.



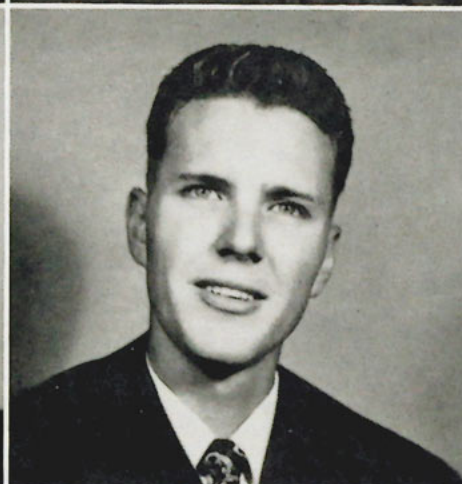
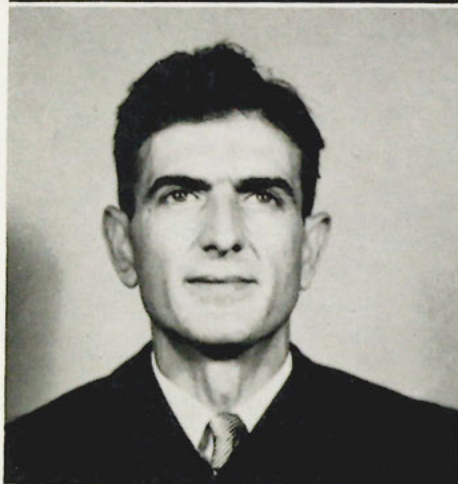
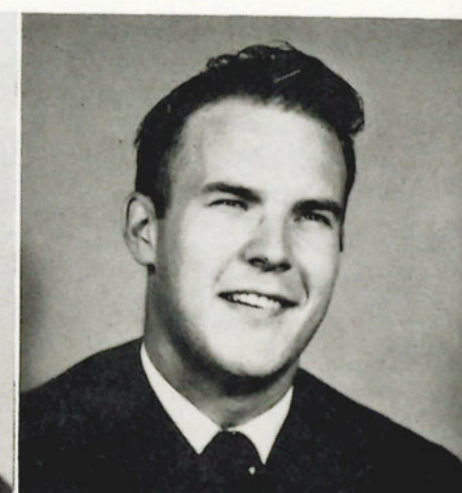

Jasinski, Zygmunt Andrew  
Milo, Charles Angelo

Krohn, Betti Jean  
O'Neal, John Patrick

Lamb, John R.  
Peterson, Doris E.

**ZYGMUNT ANDREW JASINSKI**  
*Bachelor of Science*

Erie, Pennsylvania; Major, Social Science; Minor, English.

**BETTI JEAN KROHN**  
*Bachelor of Science*

Saginaw, Michigan; Major, Education; Transfer student from Wayne University, Detroit, Michigan; Music Educators Conference Council; Canterbury Club; Honor Roll.

**JOHN R. LAMB**  
*Bachelor of Science*

Tampa, Florida; Major, Elementary Education; Minor, Music; Future Teachers of America, Vice-President, Delegate; Kappa Kappa Psi National Band Fraternity, Secretary, President; Band, Tubaist, Librarian; Kappa Sigma Kappa, Pledge Secretary, Corresponding Secretary; Minaret Staff, Reporter, Typist, Office Manager; Moroccan Staff, Music Editor, Typist; Les Farces, Vice-President, Assistant Director; Honor Roll; Dean's List; Tampa Philharmonic Orchestra; Music Educators Association.

**CHARLES ANGELO MILO**  
*Bachelor of Science*

Tampa, Florida; Major, Business Administration; Minor, English.

**JOHN PATRICK O'NEAL**  
*Bachelor of Science*

Tampa, Florida; Major, Business Administration.

**DORIS E. PETERSON**  
*Bachelor of Science*

Kansas City, Missouri; Major, Elementary Education; Minors, History, Political Science; Transfer Student from St. Theresa's College.

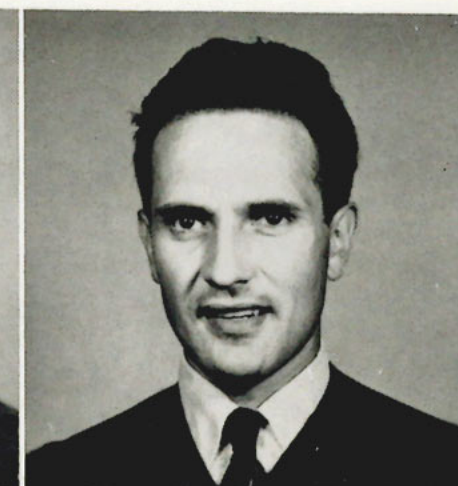

Stafford, Robert William

Tiernan, John David

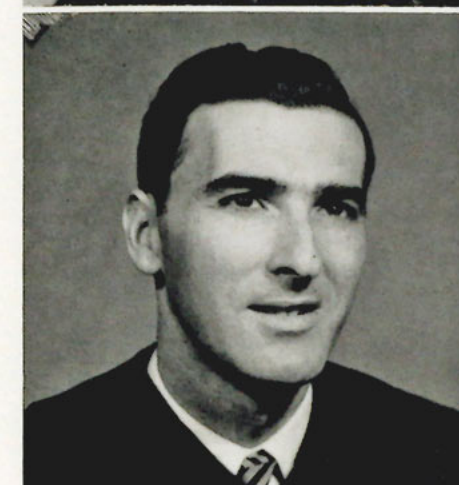

Rametta, Pauline  
Terry, Stanley

**PAULINE RAMETTA**  
*Bachelor of Science*

Tampa, Florida; Major, Elementary Education; Minor, Art; Future Teachers of America; Los Picaros; Alpha Gamma; Honor Roll; Newman Club.

**STANLEY TERRY**  
*Bachelor of Science*

Tampa, Florida; Major, Social Science and English.

**ROBERT WILLIAM STAFFORD**  
*Bachelor of Science*

Tampa, Florida; Major, Elementary Education; Transfer Student from Beloit College, Wisconsin and Galilem College, New York State; Vice-President, President of Future Teachers of America; Treasurer, Devotion Vice-President, and President of Baptist Student Union.

**JOHN DAVID TIERNAN**  
*Bachelor of Science*

West Haven, Connecticut; Major, Elementary Education.



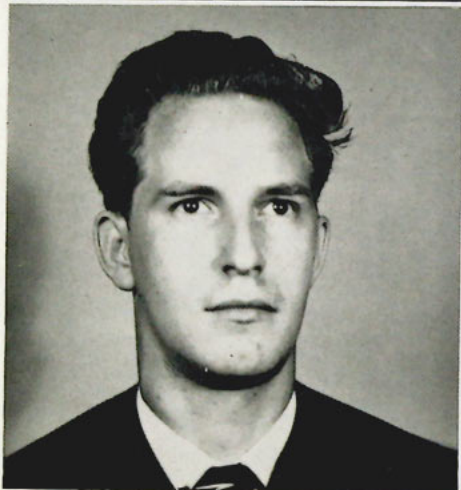
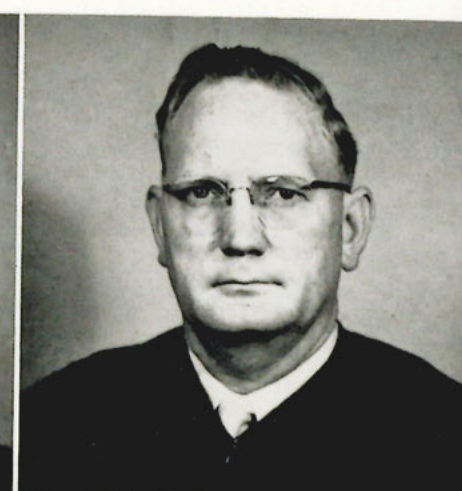

Addison, Janet E.  
Bell, Ronald K.

Alonzo, Zoraida  
Berfield, James Lee

Amason, Horace  
Bode, Cesar, Jr.

**JANET E. ADDISON**

*Bachelor of Science*

Tampa, Florida; Major, Elementary Education.

**RONALD K. BELL**

*Bachelor of Science*

Tampa, Florida; Major, Business Administration.

**ZORAIDA ALONZO**

*Bachelor of Science*

Tampa, Florida; Major, Chemistry.

**JAMES LEE BERFIELD**

*Bachelor of Science*

Olean, New York; Major, Business Administration; Transferred from Alfred University; Baptist Student Union; Sigma Kappa Nu Fraternity.

**HORACE AMASON**

*Bachelor of Science*

*Bachelor of Art*

Tampa, Florida; Major, Accounting.

**CESAR BODE, JR.**

*Bachelor of Science*

Tampa, Florida; Major, Social Studies; Minor, English.

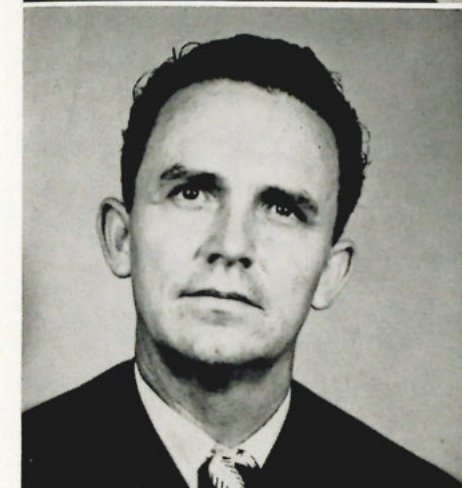
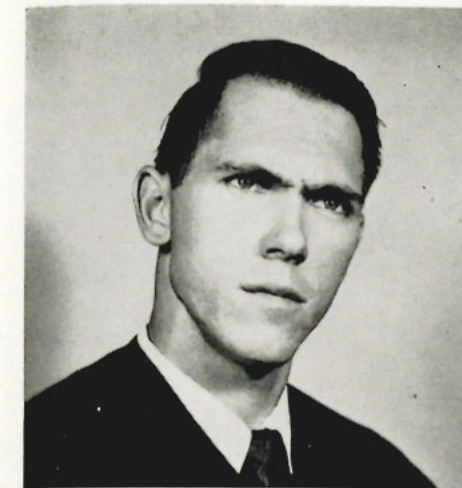

Boyd, Carl Edward  
Buria, Alfred, Jr.

Boyd, Robert F.  
Caltagirone, Jennie

Braithwait, Joanne  
Calvin, Betty Joan

**CARL EDWARD BOYD**

*Bachelor of Science*

Tampa, Florida; Major, Music Education; Minor, English; Sigma Phi Epsilon Fraternity; University Chorus; Newman Club; Philharmonic Chorus.

**ALFRED BURIA, JR.**

*Bachelor of Science*

Key West, Florida; Major, Social Studies; Minor, English.

**ROBERT F. BOYD**

*Bachelor of Science*

Tampa, Florida; Major, Chemistry; Minor, Mathematics; Student Affiliate American Chemical Society; President Sigma Phi Epsilon Fraternity, Florida Zeta Chapter.

**JENNIE CALTAGIRONE**

*Bachelor of Science*

Tampa, Florida; Major, Elementary Education.

**JOANNE BRAITHWAIT**

*Bachelor of Science*

Springfield, Missouri; Major, English; Minor, Sociology.

**BETTY JOAN CALVIN**

*Bachelor of Science*

Tampa, Florida; Major, Elementary Education; Minor, History; Delta Kappa Sorority, Vice-President Pledge Class; Future Teachers of America, Secretary; Baptist Student Union; Honor Roll; Dean's List.

**june seniors 1955**

**june seniors 1955**





Capitano, Michael S.  
Colvard, Reginald

Cappolino, Camille  
Corces, Violet

Collettine, Thomas E.  
Crabb, Ralph

**MICHAEL S. CAPITANO**  
*Bachelor of Science in Education*

Tampa, Florida; Major, English; Minor, History; Sigma Kappa Nu Social Fraternity, Pledge Officer-Secretary, Chairman of 1952, 1953, 1954 and 1955 Gardenia Ball, Chairman of 1952, 1953 and 1954 Christmas Dance, Pan-Hellenic Council-Delegate, Secretary 1953-54, 1954-55; Moroccan, Feature Editor for 1952 Yearbook, Associate Editor for 1953, 1954 and 1955 Yearbook; Student Directory Staff; Tampa Morning Tribune Correspondent—Campus Chatter Around The University of Tampa, 1952, 1953, 1954 and 1955; Alpha Phi Epsilon Honorary Journalism Fraternity, Vice-President; Pi Delta Epsilon National Honorary Collegiate Journalism Fraternity, Charter Member, Vice-President 1953-54, 1954-55; Florida Intercollegiate Press Association, Delegate; Future Teachers of America, Treasurer 1953-54, 1954-55; Florida Association of Future Teachers of America, Executive Council; Alpha Phi Omega National Service Fraternity; Operation Big Show, Cast Member; Ozark Musi-Kal, Cast Member; University of Tampa Chorus; Les Forces Dramatic Fraternity; Newman Club; Los Picaros de Lopez de Ubede Spanish National Honorary Fraternity; Secretary of Student Body; Vice-President of Senior Class; Member of Student Senate; Honor Roll; Junior Rotarian; Hall of Fame—Activities; Senior Class Notable—Best All Round; Who's Who Among Students in American Universities and Colleges, 1953-54, 1954-55.

**CAMILLE CAPPOLINO**  
*Bachelor of Science*

Tampa, Florida; Major, Elementary Education; Minor, History; Delta Kappa Sorority; FTA, Public Relations, Chairman of Social Activities; Newman Club, Secretary, Vice-President; Sigma Kappa Nu Daughter; Gardenia Ball Sponsor; Homecoming Queen Maid 1951, 1952; Minaret Staff, Fashion Co-editor; Moroccan Staff, Assistant Class Editor; Honor Roll; Los Picaros; Rho Nu Delta Float; Senior Notable.

**THOMAS E. COLLETTINE**  
*Bachelor of Science*

Milwaukee, Wisconsin; Major, Business Administration; Transfer from Marquette University; Ace Club, President, Intramural Director; Newman Club; Baseball.

**REGINALD COLVARD**  
*Bachelor of Science*

Vanna, Georgia; Major, Physical Education; Minor, English.

**VIOLET CORCES**  
*Bachelor of Science*

Tampa, Florida; Major, Elementary Education.

**RALPH CRABB**  
*Bachelor of Science*

Tampa, Florida; Major, Social Studies; Minor, English; B.S.U.; F.T.A.

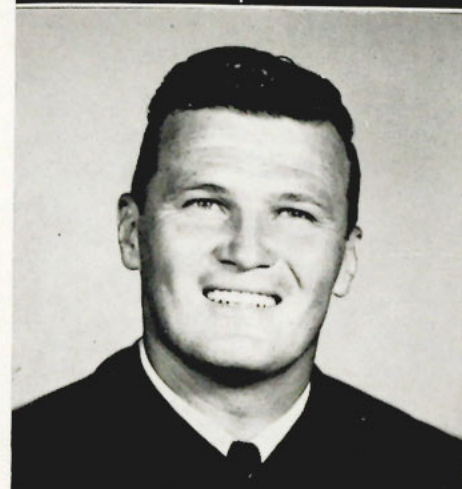
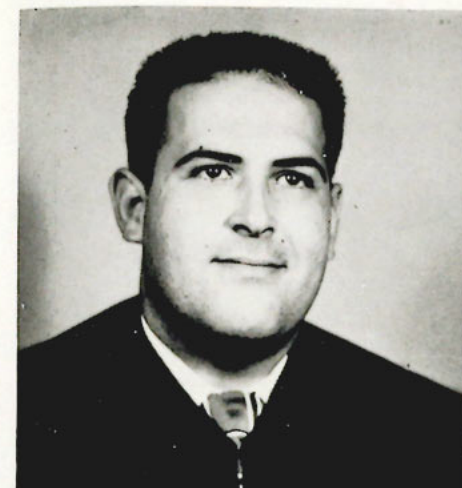

Cuervo, Gerardo  
Davis, Jesse

Cuscaden, Frances Elizabeth  
Dawson, Bill

D'Amato, Nancy Grace  
Dial, Billy James

**GERARDO CUERVO**  
*Bachelor of Science*

Tampa, Florida; Major, Physical Education; Minor, Art; Tau Omega Fraternity; Intramurals; Junior Rotarian.

**JESSE DAVIS**  
*Bachelor of Science*

Miami, Florida; Major, Physical Education; Minor, English.

**BILL DAWSON**  
*Bachelor of Science*

Tampa, Florida; Major, Business Administration; Minor, History; Homecoming Parade 1952, 1953, 1954, Marshall in 1954; Rat Court 1953, 1954, Chairman in 1954; Boots and Saddle Club; Ace Club; Sr. Member of Spar Spar; Part Time Instructor of Physical Education; Tennis Intramural Champion; Varsity Baseball; Varsity Tennis; Captain Tennis Team; Player Coach Tennis Team; Part Time Instructor in Tennis.

**FRANCES ELIZABETH CUSCADEN**  
*Bachelor of Science*

Tampa, Florida; Major, Elementary Education; Minor, Fine Arts; Kappa Pi National Art Fraternity; Future Teachers of America; Baptist Student Union.

**NANCY GRACE D'AMATO**  
*Bachelor of Science*

Tampa, Florida; Major, Elementary Education.

**BILLY JAMES DIAL**  
*Bachelor of Science*

Tampa, Florida; Major, Business Administration.

**june seniors 1955**

**june seniors 1955**





Dorado, Cynthia Ramos  
Ebsary, Eleanor

Durand, Rosalie Marie  
Egan, Eleanor A.

Dureya, Doris W.  
Elsberry, Ruth J.

**CYNTHIA RAMOS DORADO**  
*Bachelor of Science*

Tampa, Florida; Major, Elementary Education.

**ROSALIE MARIE DURAND**  
*Bachelor of Science*

Tampa, Florida; Major, Elementary Education; Sigma Theta Phi, Ritual Chairman; W.A.A.; Newman Club; Zeta Tau Alpha, President, Two years, Pan-Hellenic Representative; Inter-Fraternity-Sorority Council Homecoming Court, Two Years; Class Notable; Tau Omega Sponsor, RHO Nu Delta Sponsor; Future Teachers of America.

**DORIS W. DUREYA**  
*Bachelor of Art*

Quebec, Canada; Major, English; Minor, Art.

**ELEANOR EBSARY**  
*Bachelor of Science*

Toronto, Canada; Major, Physical Education; Minor, English.

**ELEANOR A. EGAN**  
*Bachelor of Science*

Chicago, Illinois; Major, Elementary Education.

**RUTH J. ELSBERRY**  
*Bachelor of Science*

Tampa, Florida; Major, Elementary Education.



Englehardt, Horace M.  
Fisher, Charles Edward

English, Thomas Paul, Jr.  
Garcia, Rosalind E.

Eustace, Robert H.  
Griffin, Marian E.

**HORACE M. ENGLEHARDT**  
*Bachelor of Science*

Tampa, Florida; Major, Business Administration; Kappa Sigma Kappa.

**THOMAS PAUL ENGLISH, JR.**  
*Bachelor of Science*

St. Petersburg, Florida; Major, Business Administration (BCE).

**ROBERT H. EUSTACE**  
*Bachelor of Science*

Tampa, Florida; Major, Mathematics; Minor, Physics and Industrial Arts.

**CHARLES EDWARD FISHER, SR.**  
*Bachelor of Science*

Valrico, Florida; Major, Social Studies; Minor, Psychology-English; Sigma Kappa Nu, Outstanding Pledge, Pledge Captain, Intramurals; Varsity Crew, 1949, 1950, 1951; T-Club; Alpha Phi Omega, National Service Fraternity; Ace Club; Boots and Saddle Club, Vice-President; Methodist Student Organization, University Relations Directors; German Club; Le Cercle Francais; Future Teachers of America; Minaret Staff; Moroccan Staff, Advertising Manager; WTUN-University Broadcasting Service, Public Relations Director; Assistant to the University Public Relations Director; Exchange Club Representative.

**ROSALIND E. GARCIA**  
*Bachelor of Science*

Tampa, Florida; Major, Art; Minor, English.

**MARIAN E. GRIFFIN**  
*Bachelor of Science*

Tampa, Florida; Major, English; Minor, History.



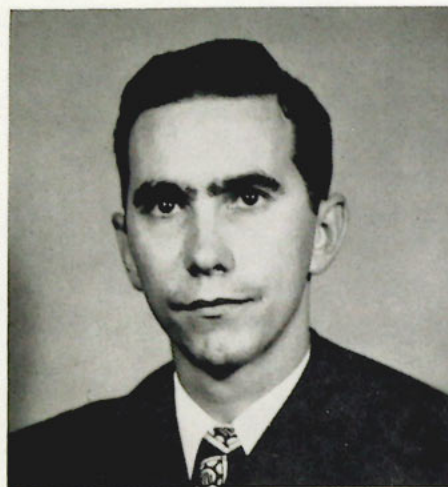

Griffin, Raymond Edwin  
Godward, James H.

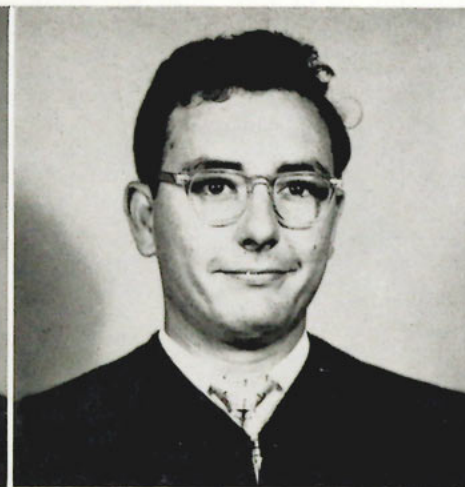

Grant, George H.  
Guerard, Sylvia Ann

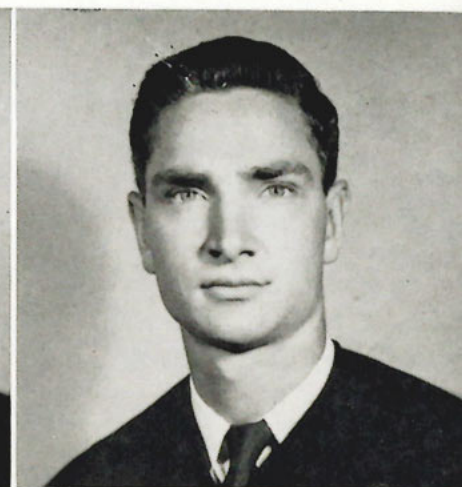

Goldsmith, Dean  
Hallock, Nancy

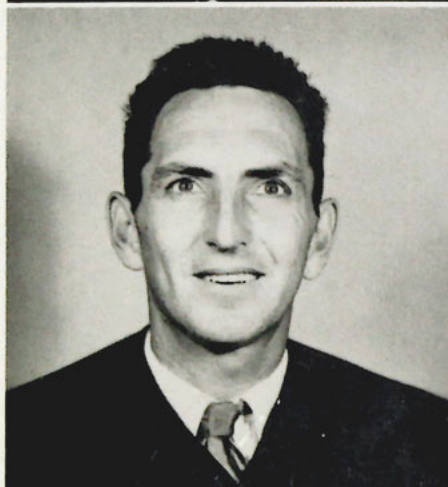

**RAYMOND EDWIN GRIFFIN**  
*Bachelor of Science*

Tampa, Florida; Major, Accounting; Ace Club; Sigma Kappa Nu Fraternity.

**GEORGE H. GRANT**  
*Bachelor of Science*

Gulf Port, Mississippi; Major, Education; Minors, Social Science; Crew Team; Sigma Kappa Nu, Pledge Trainer, Treasurer, Vice-President; Inter-Fraternity Sorority Council; Homecoming Chairman; Who's Who in American Universities and Colleges; Vice-President Inter-Fraternity Council; Student Senate; Parking Commission; Publications Committee.

**DEAN GOLDSMITH**  
*Bachelor of Science*

Tampa, Florida; Major, English; Minor, Physical Education, Sigma Kappa Nu Fraternity, Chaplain, Intramurals; Student Senate, Senior Class Representative; Methodist Student Organization, President, Treasurer; Future Teachers of America; Honor Roll.

**JAMES H. GODWARD**  
*Bachelor of Science*

Tampa, Florida; Major, Social Studies; Minor, Chemistry; American Chemical Society.

**SYLVIA ANN GUERARD**  
*Bachelor of Science*

Tampa, Florida; Major, English; Minor, Psychology.

**NANCY HALLOCK**  
*Bachelor of Science*

Brooklyn, New York; Major Psychology; Minor, English and History.



Hickey, Joan Marie  
Lowder, James A.



Hoover, Woodrow Donovan  
Linares, Manuel Ruiz, Jr.



Koch, Charles  
Liptak, William

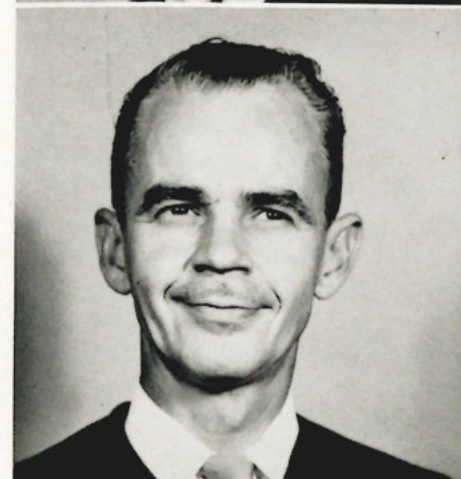

**JOAN MARIE HICKEY**  
*Bachelor of Science*

Tampa, Florida; Major, Elementary Education; Minors, English, Home Economics; Senior Class Notable; Alpha Chi Omega National Social Sorority, Corresponding Secretary, Publicity and Social Chairman; Delta Kappa, Pledge Treasurer; Intramurals; Newman Club; Sigma Kappa Nu Fraternity Daughter, Christmas Dance Sponsor, Gardenia Ball Sponsor; Minaret Staff, Fashion Co-Editor (1954); Future Teachers of America; Honor Roll; Dean's List; University of Tampa Gasparilla Float; Moroccan Staff; Alpha Chi Omega Homecoming Float; Homecoming President's Reception; Home Economics Club; Alpha Phi Epsilon Journalism Fraternity, Secretary.

**WOODROW DONOVAN HOOVER**  
*Bachelor of Science*

Tampa, Florida; Major, Business Administration; Minor, Science; American Chemical Society.

**CHARLES KOCH**  
*Bachelor of Science*

Long Island, New York; Major, Elementary Education; Minor, Business Administration.

**JAMES A. LAWDER**  
*Bachelor of Science*

Tampa, Florida; Major, Business Administration.

**MANUEL RUIZ LINARES, JR.**  
*Bachelor of Science*

Tampa, Florida; Major, Industrial Arts; Minor, English; Sigma Kappa Nu; Los Picaros de Lopez de Ubeda.

**WILLIAM LIPTAK**  
*Bachelor of Science*

Tampa, Florida; Major, Chemistry; Minor, Mathematics; Chemistry Lab Assistant; Newman Club, President.





Mansell, Sanford  
Mayo, James

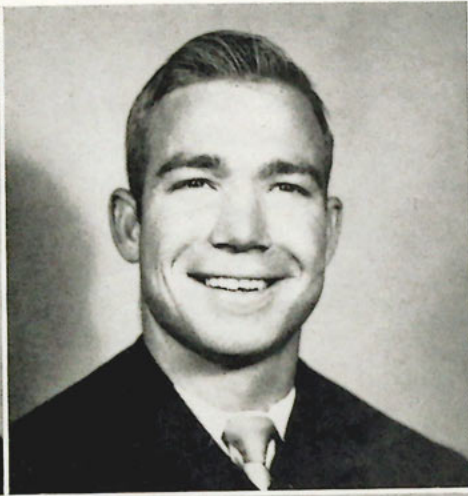

Mathis, James Andrew  
McLeod, Peter, Jr.



Matthews, Richard Ira  
Meadows, David Clinton

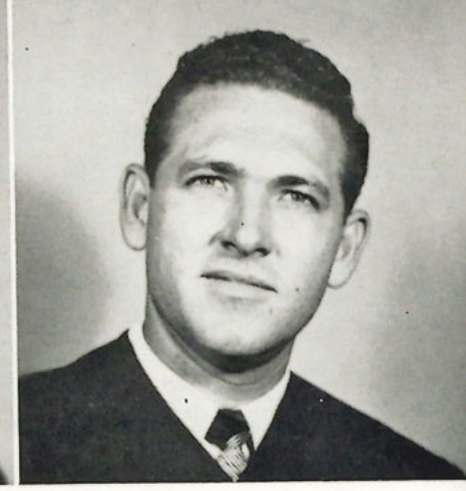
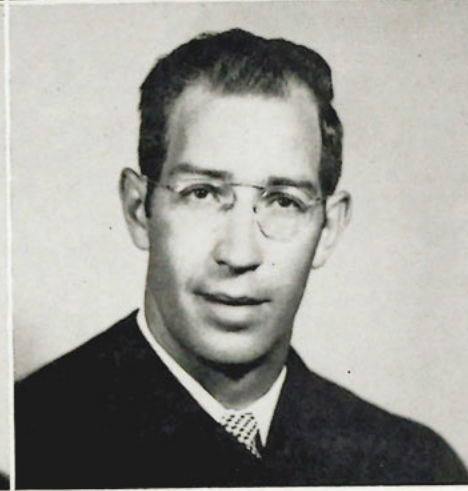

**SANFORD MANSELL**  
*Bachelor of Science*

Dover, Florida; Major, Psychology; Minor, Biology; Tau Omega.

**JAMES ANDREW MATHIS**  
*Bachelor of Science*

Fort Pierce, Florida; Major, Physical Education; Minor, English; Football Team; Tau Omega Fraternity; Inter-Fraternity-Sorority Council.

**RICHARD IRA MATTHEWS**  
*Bachelor of Science*

Grove City, Pennsylvania; Major, Business Administration.

**JAMES MAYO**  
*Bachelor of Science*

Tampa, Florida; Major, Elementary Education; Minor, English.

**PETER McLEOD, JR.**  
*Bachelor of Science*

Pensacola, Florida; Major, Physical Education; Minor, History.

**DAVID CLINTON MEADOWS**  
*Bachelor of Science*

Tampa, Florida; Major, Business Administration; Sigma Kappa Nu, President, Sgt. at Arms, Pledge Captain; Inter-Fraternity and Sorority Council Representative; Intramurals; President of the Senior Class.



Menendez, Hugo  
Ortabelle, Alice

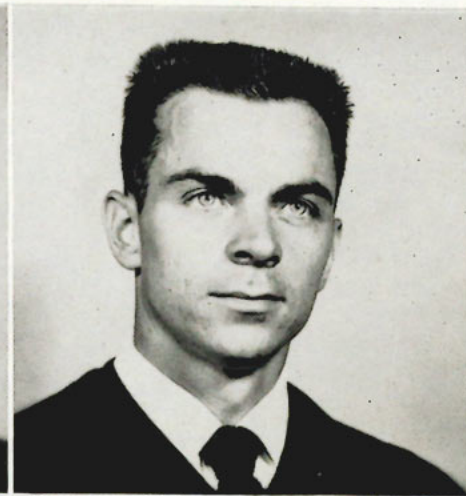

Mosher, William R.  
Papia, Ferdinando

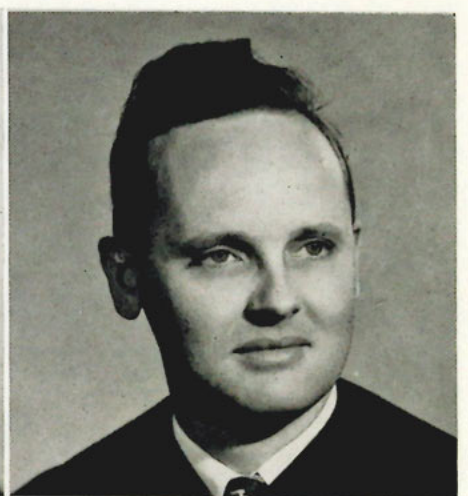

Olsen, Donald L.  
Peck, Edmund

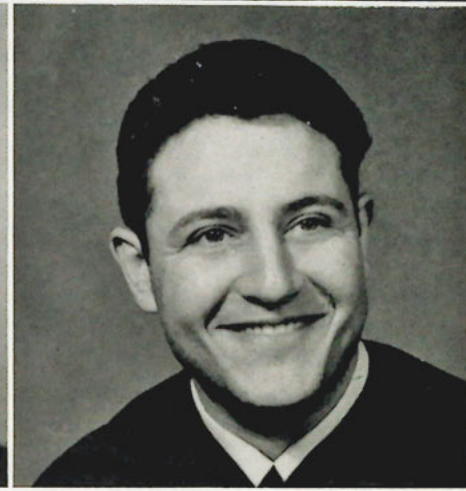

**HUGO MENENDEZ**  
*Bachelor of Science*

Tampa, Florida; Major, Social Studies; Minor, English; Rho Nu Delta; Cheerleading; Dean's List.

**WILLIAM R. MOSHER**  
*Bachelor of Art*

New York City; Major, History; Minor, English.

**DONALD L. OLSEN**  
*Bachelor of Arts*

Oak Park, Illinois; Majors, Chemistry and Mathematics; Minor, Business Administration; Kappa Sigma Kappa National Fraternity, President, Executive Board; Kappa Sigma Alpha, President; Inter-Fraternity Council, Inter-Sorority-Fraternity Council; Moroccan Staff, Organizations Editor, Fraternity Editor; Pi Delta Epsilon, Chapter Member; Chemistry Club; Student Affiliate of the American Chemical Society; Intramurals, Archery, Golf, Bowling, Softball; Honor Roll; Dean's List; WTUN-The University Broadcasting Service, Chief Announcer, Program Director; Drama Club; Chemistry Lab Assistant; Transfer from The University of Pennsylvania, Philadelphia, Pennsylvania.

**ALICE ORTABELLO**  
*Bachelor of Science*

Tampa, Florida; Major, Elementary Education; Minor, Spanish; Zeta Tau Alpha Sorority, Rushing Chairman; Women's Athletic Association; Operation Big Show; Newman Club; Intramurals; Future Teachers of America, Corresponding Secretary, Treasurer.

**FERDINANDO PAPIA**  
*Bachelor of Science*

Tampa, Florida; Major, Business Administration.

**EDMUND PECK**  
*Bachelor of Science*

Erie, Pennsylvania; Major, Physical Education; Minor, History.





Proctor, Paul Benjamin  
Reischmann, Barbara Faye



Pullara, Justine Angela  
Roberts, Ann



Randall, Lucia L.  
Rodriguez, Celio



PAUL BENJAMIN PROCTOR  
*Bachelor of Science*

St. Petersburg, Florida; Major, Chemistry; Minor, Biology.



JUSTINE ANGELA PULLARA  
*Bachelor of Science*

Tampa, Florida; Major, Elementary Education; Minor, English and Art; Kappa Pi; Future Teachers of America; Newman Club; Los Picaros; Alpha Gamma.

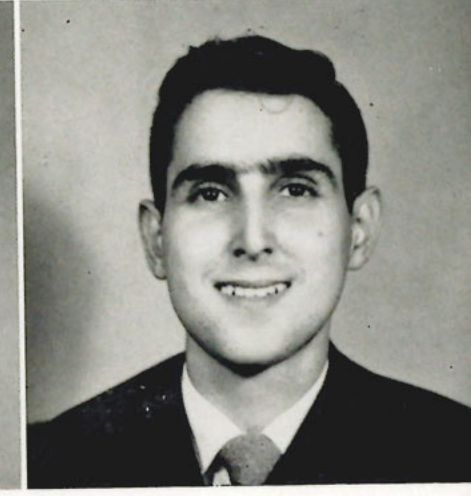

BARBARA FAYE REISCHMANN  
*Bachelor of Science*

Metter, Georgia; Major, Biology, Education; Minor, English; Sigma Sigma Sigma, President; Women's Athletic Association, Vice-President, Representative and Sports Manager; Los Picaros, Corresponding Secretary; Inter-Fraternity, Social Council, Treasurer; Pan-Hellenic Council; Baptist Student Union, Secretary; Women's Dormitory Club.

ANN ROBERTS  
*Bachelor of Science*

Tampa, Florida; Major, Elementary Education; Homecoming Queen 1951; Moroccan Queen 1952; Cheerleader 1951-1953; Tau Omega Ring Dance Sponsor; Sigma Kappa Nu Daughter; Kappa Sigma Kappa Iris Ball Sponsor; Jr. Who's Who in American Colleges and Universities; Delta Kappa Sorority; Secretary and Treasurer of Junior Class; Student Senate.

LUCIA L. RANDALL  
*Bachelor of Science*

Tampa, Florida; Major, Elementary Education; Minor, English.

CELIO RODRIGUEZ  
*Bachelor of Science*

Tampa, Florida; Major, Business Administration; Minor, English.

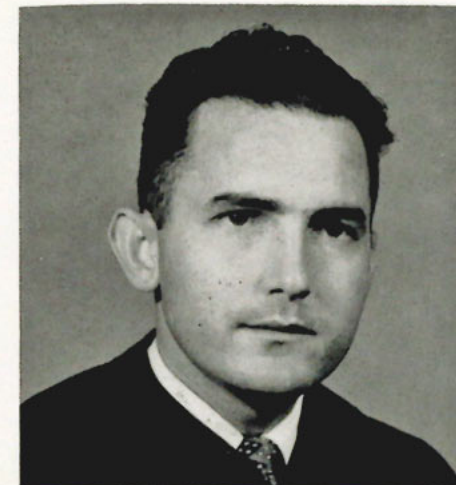

Ross, Gus M.  
Sumner, Vivian V.

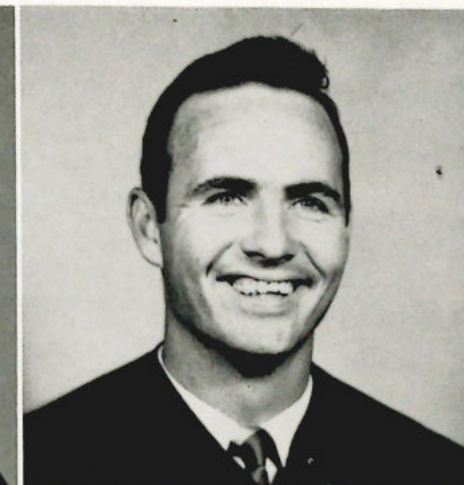

Royal, Ray Thomas  
Share, Curtis R.

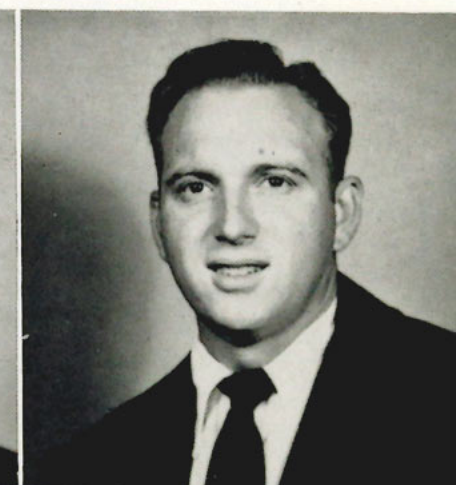

Sabella, Frank R.  
Shufelt, Bernard

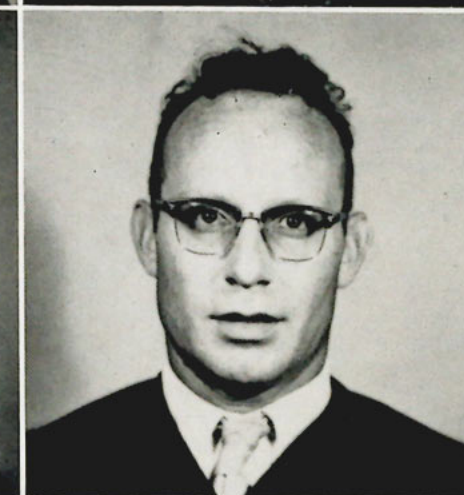

GUS M. ROSS  
*Bachelor of Science*

Tampa, Florida; Major, Accounting; President of Baptist Student Union; President of Junior Class; Dean's List; Chaplain of Student Senate.

VIVIAN VIRGINIA SUMNER  
*Bachelor of Science*

Tampa, Florida; Major, Elementary Education; Methodist Student Organization, Food Chairman; Congress; Student Convocation of Methodist Organizations; Future Teachers of America.

RAY THOMAS ROYAL  
*Bachelor of Science*

Sarasota, Florida; Major, Physical Education; Minor, English.

CURTIS R. SHARE  
*Bachelor of Science*

St. Petersburg, Florida; Major, Social Science; Minor, Psychology.

FRANK RAGANO SABELLA  
*Bachelor of Science*

Tampa, Florida; Major, Art; Minor, English.

BERNARD SHUFELT  
*Bachelor of Science*

Richmond, Virginia; Major, Business Administration; High Point College, High Point, North Carolina; Richmond College and Evening School of Business Administration; University of Richmond, Richmond, Virginia; Minaret, Associate Editor, Editor; Fraternity, Tau Kappa Epsilon, Pi Delta Epsilon.





Schuster, Hermann N., Jr.  
Taylor, Rayetta



Sams, William Thomas  
Valdespino, William



Tamargo, Elvira  
Vater, Herbert E.



HERMANN NEWTON SCHUSTER, JR.  
*Bachelor of Science*

Clearwater, Florida; Major, Music Education; Minor, English; Transferred from St. Petersburg Junior College; University Chorus; Announcer for W.T.U.N. Radio Station; Westminster Fellowship.

WILLIAM THOMAS SAMS  
*Bachelor of Art*

Tampa, Florida; Major, History; Minor, English.

ELVIRA TAMARGO  
*Bachelor of Science*

Tampa, Florida; Major, Elementary Education; Moroccan Queen; Honor Roll; Dean's List; University Chorus.

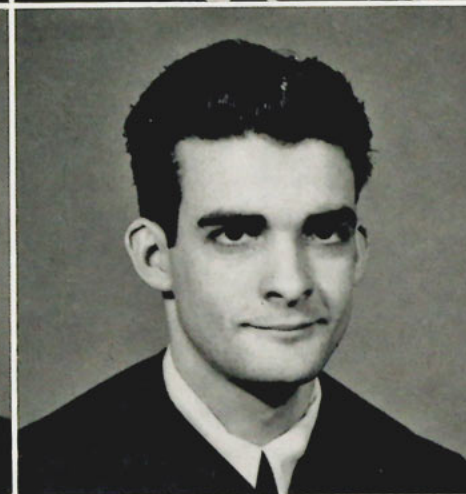

WILLIAM VALDESPINO  
*Bachelor of Science in Education*

Tampa, Florida; Major, Spanish.

HERBERT E. VATER  
*Bachelor of Science*

Tampa, Florida; Major, Business Administration; Sigma Kappa Nu Fraternity, Public Relations, Coach; Varsity Crew, Captain; Fencing Team; Intramurals.

**june seniors 1955**



Victoria, Eugenie M.  
Weigle, Robert

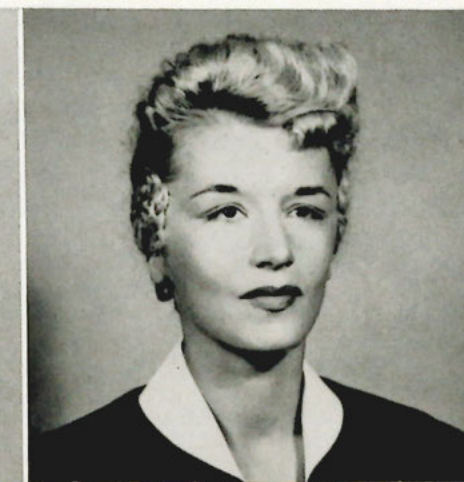

Waters, Maida  
Whyte, Priscilla Jean

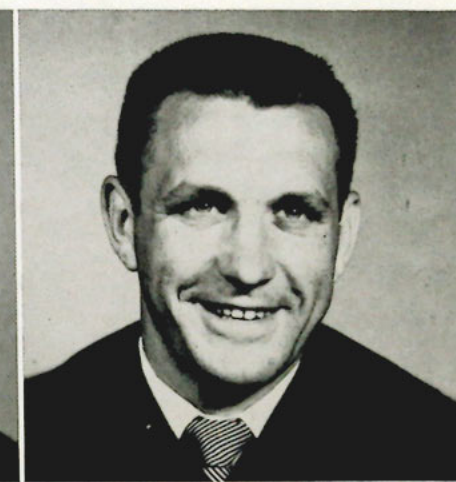

Waytovich, Nick  
Wolfe, Marie Frances



EUGENIE M. VICTORIA  
*Bachelor of Science*

Jamesport, Long Island, New York; Major, Elementary Education.

MAIDA WATERS  
*Bachelor of Science*

Largo, Florida; Major, Art; Minor, English; Honor Roll; Dean's List; Secretary of Kappa Pi.

NICK WAYTOVICH  
*Bachelor of Science in Education*

Johnston, Pennsylvania; Major, Elementary Education; Minor, Physical Education; Tau Omega Fraternity, President, Chaplain; Who's Who Among Students in American Universities and Colleges; Little All-American; All-State; Hall of Fame; Senior Notable; Outstanding Line-men; Varsity Football, Four Years; Member of Inter-Fraternity and Sorority Council.



ROBERT WEIGLE  
*Bachelor of Science*  
Tampa, Florida; Major, Business Administration.

PRISCILLA JEAN WHYTE  
*Bachelor of Art*  
St. Petersburg, Florida; Major, Psychology.

MARIE FRANCES "SALLY" WOLFE  
*Bachelor of Science*

Tampa, Florida; Major, Elementary Education; Minor, Art; Alpha Chi Omega Sorority, Intramurals Manager, Librarian, First Vice-President; Cheerleader, 1952, 1953, 1954, 1955, Head Cheerleader 1954-1955; Miss Tampa University Court of 1951; Homecoming Court of 1951, 1952, 1953, 1954; Moroccan Beauty Section, 1952, 1953, 1954; Sweetheart of TKE Fraternity; Daughter of SKN Fraternity; Who's Who in American Colleges and Universities; Senior Notable; Newman Club; W.A.A.; F.T.A.; Kappa Pi National Art Fraternity; Minaret Staff, Society Editor; Delta Kappa Sorority, Pledge Secretary, Intramural Manager; Operation Big Show.

**june seniors 1955**



## june seniors 1955

ALVIN WORLEY

*Bachelor of Science*

Seattle, Washington; Major, Business Administration; Sigma Phi Epsilon.

AIDA RITA YGLESIAS

*Bachelor of Science in Education*

Tampa, Florida; Major, Social Sciences; Minor, Spanish; Alpha Gamma Sorority; Pan-Hellenic Council; Delta Zeta Pledge; W.A.A.; Who's Who in American Universities and Colleges, 1954-1955.

JOSEPH ZALUPSKI

*Bachelor of Science*

Conemaugh, Pennsylvania; Major, Elementary Education; Minor, History; Captain of Football Team; Junior Who's Who; Intramurals; Tau Omega Fraternity, Treasurer; Senior Class Notable.

WILLIAM JAMES YORK

*Bachelor of Art*

Toledo, Ohio; Major, Art; Minor, English.

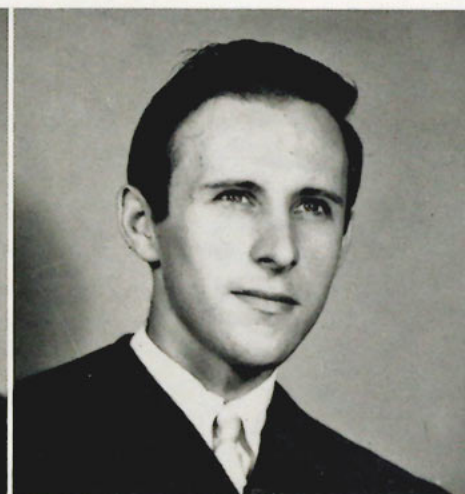

York, William James



Yglesias, Aida Rita



Worley, Alvin  
Zalupski, Joseph



ABOVE: The graduation address was delivered by ex-Senator (U.S.) Claude Pepper.

RIGHT: David Boyd receives his degree from Dr. Nance.



BELOW LEFT: Mrs. Octavia Goodbar, Ph.D., receives University of Tampa Achievement Medal in Humanities.

CENTER: Vivian Gaither, principal of Hillsborough High, awarded an honorary Doctor of Education Degree.

RIGHT: Marvin Holloway, director of the Tampa Motor Club, receives the Achievement Medal for his work in the field of public safety.

## january graduation





# the 1955 junior class

## officers

ernest segundo . . . . . president  
charles archibald . . . . . vice-president  
shirley keene . . . . . secretary  
joyce newell . . . . . representative



## juniors . . . .



Acosta, Roland  
Adams, Babb  
Addison, Robert  
Akins, Wendell  
Alvarez, Zenobia

Archibald, Charles  
Arcuri, Stephano  
Aulick, Ann  
Bailey, Barbara  
Beltram, Henry

Berastegui, Vincent  
Berdeal, Arnaldo  
Berdeal, Martha  
Blau, Arthur  
Broedlaw, Rudolph

Brown, B. J.  
Bruns, Janet  
Bryan, Robert  
Burger, Audrey  
Burns, Edward

Busselle, Donald  
Calhoun, Clarence  
Capitano, Mary Jo  
Carlson, Leonard  
Carter, Lucretia

Casey, IdaMary  
Clawson, Sterling  
Cline, Jeanne  
Cothern, Doris  
Crocker, Stanley

Crosby, Jimmy  
Curry, Joyce  
Dallas, William  
Davis, Ed  
Diaz, Jesse





... juniors

juniors ...



Dickson, Nancy

DiStefano, Henry  
Doub, Carolyn  
Duray, Ed  
Ellis, Joy



Espino, Roland

Felentzer, Christian  
Felicione, Albert  
Fernandez, Celestino  
Fernandez, Emilio



Fernandez, Vilma

Fitzgibbons, Jackie  
Frazier, Joe  
Fulford, Eleanor  
Garcia, Peggy



Gay, Thomas

Glochick, Joseph  
Gonzalez, Jack  
Graves, Sylvia  
Greco, Dick



Greco, Joe

Greene, Ted  
Gristock, Russell  
Haasl, Warren  
Hamilton, Raymond



Hanna, Helen

Hanna, Jack  
Hinson, Roy  
Hoffheins, Gilbert  
Janasik, Dave



Johnston, Catherine

Kampfmueller, Carl  
Keene, Shirley  
Lamb, Glenwood  
Larson, Robert

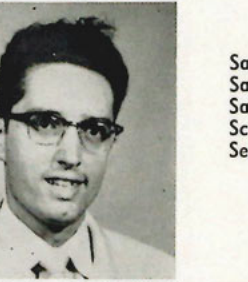
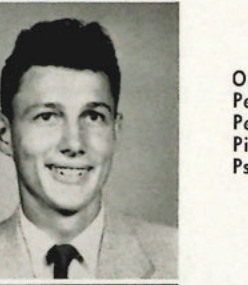
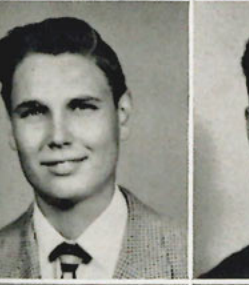
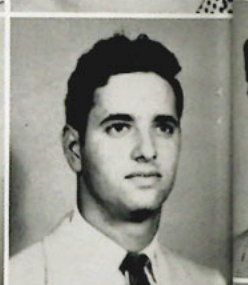
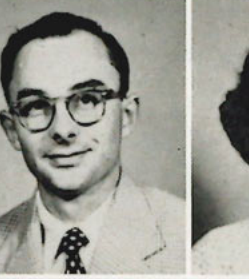
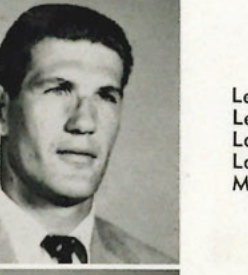
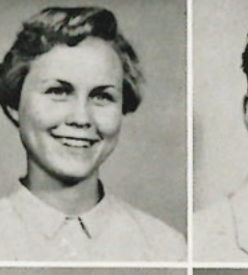
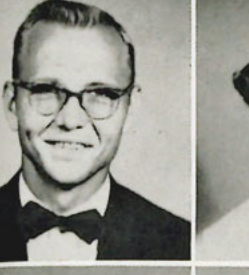

Leathers, Al  
Lewis, Bertha  
Lobato, Manuel  
Lovely, Robert  
Mangrum, Raymond



Martoski, Robert  
Menendez, Mike  
Merrill, Wayne  
Meyer, Charles  
Minahan, Bill



Minahan, Walter  
Nabors, Dale  
Nelson, Kenneth  
Newell, Joyce  
Omichinski, Clem



Orr, William  
Perdomo, Robert  
Perez, Edward  
Pinner, Ronnie  
Psiaki, A. G.



Puleo, Frances  
Ray, Dale  
Roccaforte, Dominic  
Rogers, Phillip  
Rotundo, Marie



Sabello, Dolores  
SantaCruz, Steven  
Sais, Tom  
Scaglione, Henry A.  
Segundo, Ernest

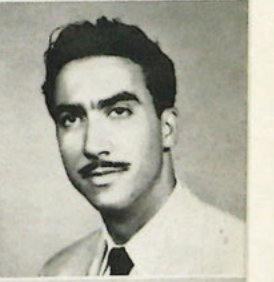

Smaltz, Roy  
Spack, Tom  
Strange, Sarah  
Thisse, Lyla  
Thury, Joseph





... juniors



Tims, Lalah  
Trousdale, Nancy  
Turner, Carolyn  
Turner, James  
Urso, Ernest



Vilchez, Jr., Angel  
Weinstock, Henry  
Wharton, Jackson  
Williams, Kenneth  
Yglesias, Gloria



Ynes, Andrew



sophomore dance





# the 1955 sophomore class

## officers

rey yvars . . . . . president  
 mary lou roos . . . . . vice-president  
 connie feliceone . . . . . secretary  
 shirley tucker . . . . . representative



## sophomores . . . .



Achenbach, Diane  
 Agliano, Anthony  
 Albano, Pete  
 Alberdi, Peter  
 Alfano, John

Alvarez, Joe  
 Alvarez, Silvio  
 Alvey, Shirley  
 Ashburn, Robert  
 Axtell, Daniel

Barben, Norma  
 Barreto, Reynaldo  
 Bell, Howard  
 Bello, Camile  
 Benitez, Florentine

Bernstein, Howard  
 Boland, Don  
 Bolton, Lena  
 Bosworth, Bill  
 Branda, Frank

Bransford, Pauline  
 Brumfield, Roy  
 Cagno, Anna  
 Calderon, Osvaldo  
 Capitano, Sam

Caplinger, Jack  
 Card, George  
 Carlton, Lamar  
 Carson, Ralph  
 Cazin, Violet

Clements, Kay  
 Clestelis, Hermes  
 Colditz, William  
 Cole, Darrell  
 Cole, Dick

Coate, Jerry  
 Corliss, Shirley  
 Cortine, Tony  
 Coulter, Christine  
 Cox, Josephine



. . . sophomores



Davis, Sylvia  
Delibertis, Robert  
Denham, Mildred  
Donnelly, John  
Dristle, Ronald



Edwards, Nadine  
Ehle, Robert  
Eisele, William  
Erk, Louise  
Felicione, Connie



Fink, Mary  
Fisher, Kenneth  
Friedman, James  
Fuller, Harold  
Garcia, Henry



Garcia, Rosalind  
Garcia, Sylvia  
Gillett, Lyndal  
Gonzalez, Armando  
Gonzalez, Fernando



Gonzguez, Joe  
Gragg, Clarence  
Green, Milton  
Greenway, Doris  
Grey, Estelle



Gurgliardo, John  
Hancock, Penny  
Henriquez, Theodore  
Hayes, Dot  
Hernandez, Manuel



Hewlett, Joe  
Higdon, Joe  
Hillebrand, Woessner  
Hines, Stanley  
Howell, Elbert



sophomores . . . .

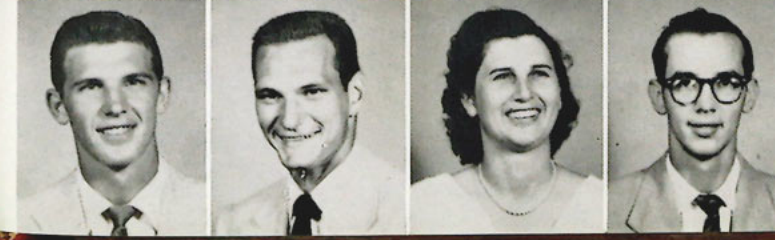

Huffstutler, Pat  
Hutchison, Robert  
Hylton, Alan  
Ippelito, Frank  
Izzedon, Selma

James, Irwin  
Johnston, Jean  
Johnston, Richard  
Kagee, Arthur  
Kresge, Edward

Labruzzo, Pete  
Lazzara, Pat  
Leeper, Gilbert  
Leto, Phillip  
Lopez, Norma

Luis, Alice  
Lumsden, Barbara  
Maffeo, Mario  
Mariana, Marietta  
Marzolf, Bill

Meeks, Bob  
Menendez, Martha  
Metcalf, Jim  
Miller, Doris  
Miller, Karl

Miller, Margaret  
Miranda, Celestino  
Moody, Edwin  
Morales, Rose  
Morris, Herbert

Neuman, Paul  
Nichols, Richard  
Nivens, Nanette  
Noriega, Fernando  
Nundy, Charles

Nuznoff, Kenneth  
Ondorko, Joe  
Onis, Zeraida  
Ortelli, Martin  
Palladino, Phillip





... sophomores



Pardo, Jimmie  
Pasetti, Mary  
Pavakis, James  
Pearde, Wilhemena  
Persbacher, Nancy



Pentenberg, Lee  
Powell, Helen  
Ramos, Ferdie  
Ramos, George  
Rimoldi, Nello



Rogers, Ben  
Rogers, Cynthia  
Roos, Mary  
Rumore, Mickey  
Sabella, Fano



Sadlak, Robert  
Saferstein, Al  
Sampson, Virginia  
Sanchez, Mario  
Savarino, Frances



Scaglione, Frank  
Scanio, Mary  
Schwartz, Paul  
Scionti, Tony  
Scolaro, Beverly



Seargeant, Joan  
Sefcik, Bill  
Shirley, Donald  
Simmons, Donald  
Tamborello, Theresa



Sumner, Ann  
Strauman, Jean  
Stern, Edward  
Stivender, Eugene  
Stokes, Eugene



sophomores ...



Spayde, Virginia  
Stanaland, William  
Stephenson, Robert  
Solomon, Leslie  
Sollish, Marilyn

Smith, Donald  
Sines, George  
Tata, Vince  
Taylor, Mary  
Taylor, William

Tew, Herbert  
Thraikill, Martha  
Tidwell, Arthur  
Tomasino, Paul  
Townsend, Faye

Tucker, Shirley  
Turner, Lonnie  
Urso, Frank  
Urso, Ross  
Valenti, Joseph

Vega, Leonora  
Vega, Nicio  
Villanueva, Ruth  
Vernalis, John  
Vorus, Robert

Wagner, Ray  
Watson, Mary  
Webb, Bryan  
White, Helen  
Whitley, Barbara

Wiley, Betty  
Williams, Roy  
Woitak, Gerald  
Wright, Harold  
Yarnot, Pete

Yglesias, Manuel  
York, Pete  
Yvars, Rey





# the 1955 freshmen class

## officers

bob swirbul . . . . . president  
 rosemarie rogers . . . . . vice-president  
 ida felicione . . . . . secretary  
 carol brown . . . . . representative



## freshmen . . . .



Akard, Robert  
 Akelewicz, Pat  
 Alcalde, Hector  
 Aldrich, Eleanor  
 Alfieri, Etelvina  
 Allen, Barbara

Alvarez, Angela  
 Alvarez, Marvin  
 Arias, Sylvia  
 Arne, Arline  
 Ash, Lois  
 Austin, William

Avila, Milagros  
 Banaszak, Eugene  
 Banks, William  
 Barnett, Barbara  
 Barrow, Ethel  
 Bartlam, Carol Sue

Bartlam, Mary Lee  
 Beam, Richmond  
 Beatty, Alan  
 Becker, Bernadine  
 Bembry, William  
 Berry, Alfred

Bidwell, Diane  
 Bishop, Jill  
 Bishop, Patti  
 Blair, Wendell  
 Blanco, Roland  
 Blanton, James

Bodo, George  
 Bodo, Rita  
 Bohannon, H. B.  
 Bowman, Russell  
 Bransford, Daisy  
 Brenner, Robert

Brewer, Russell  
 Brown, Carol  
 Brown, Derrell  
 Brown, Joe  
 Brown, L. C.  
 Bullard, Pat

Burley, Boyd  
 Buzbee, William  
 Byars, David  
 Caldwell, Jewell  
 Calhoun, Marilyn  
 Cambas, Earl

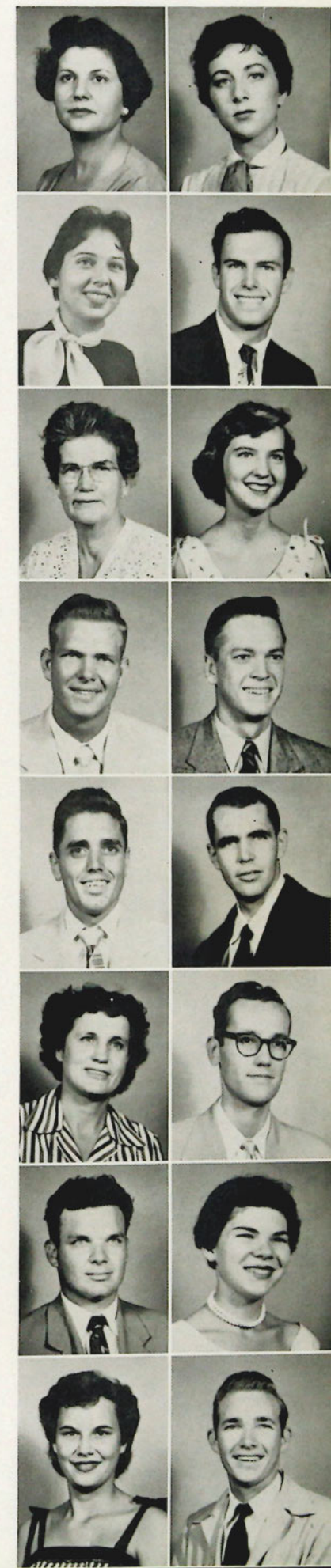



. . . freshmen



Caporice, Peter  
Caraway, Mitchell  
Cardinale, Joe  
Carter, Robert  
Castellano, Ralph  
Centinaro, Mary Ann



Cesario, Mike  
Charles, Bill  
Chatlos, Richard  
Cheek, Cecil  
Chernals, Virginia  
Chicado, Fred



Chisholm, Billy  
Christmas, Jerry  
Church, Lois  
Ciccarello, Pete  
Cinnamon, Ronald  
Clark, Donald



Clark, Pattie  
Clarke, William  
Cochran, Bruce  
Cochran, Jo Ann  
Coker, Stanley  
Collet, William



Conda, Andrew  
Conklin, Calvin  
Correll, Sally Lou  
Cory, Joe  
Costa, Danny  
Crofton, Curtis



Crull, Penny  
Cruz, Juan  
Cutro, Joseph  
Daniels, David  
Davis, Howard  
Davis, Hubert



Davis, James  
Davis, Paul  
Davis, Ronald  
Day, William  
De Bolt, John  
Dee, Douglas



Delgado, Iris  
Del Valle, Aida  
Del Valle, Angel  
Denman, Wayne  
Dickey, Frank  
Dobbs, Bruce

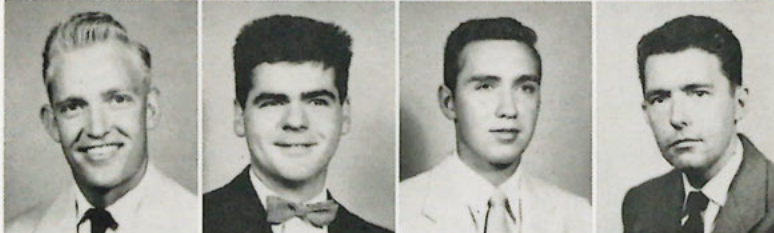
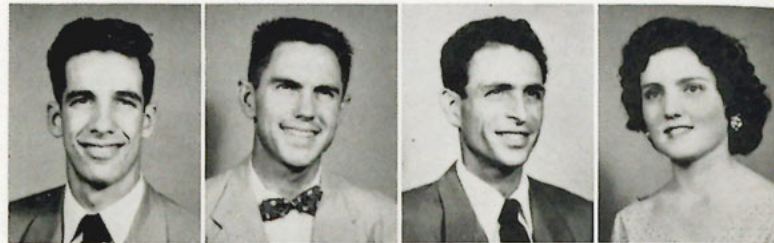

freshmen . . . .



Doub, Shirley  
Dougherty, Richard  
Downie, Charles  
Drew, Le Roy  
Duato, Peggy  
Edwards, Dania

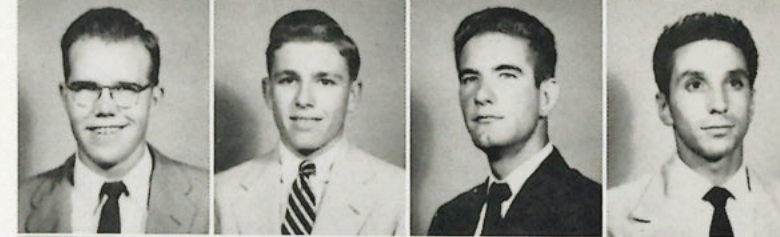

Eikeland, James  
Emkens, Bob  
Enos, Thomas  
Ettaro, Anthony  
Felicione, Ida  
Fernandez, Arthur



Fernandez, Holanda  
Ficarrotta, Dominic  
Ficarrotta, Sam  
Fink, Ann  
Foley, Nancy  
Follweiler, Richard



Gaddy, Joyce  
Galbreath, Mabel  
Galloby, James  
Gambrell, Bob  
Garcia, Inez  
Garcia, James



Garcia, Joe  
Giaccobbe, Lou  
Giunta, Joe  
Godwin, Shelby Jean  
Goldsmith, Judy  
Gooding, Charles



Gooding, Shirley  
Graham, James  
Graham, John  
Graves, Glenn  
Greco, Valentine  
Grillo, Louis



Hadden, Thomas  
Hagin, Henry  
Hagin, Phyllis  
Hamby, Charles  
Hamer, Phillip  
Hampton, Charles



Hampton, Doris  
Harding, Barbara  
Harrell, Jane  
Harte, Dick  
Hatfield, Donald  
Hause, James

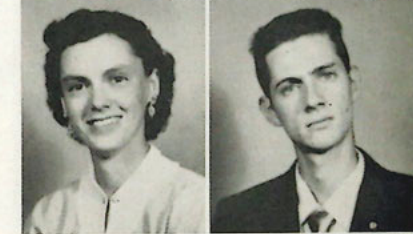



. . . . freshmen



Hayes, Eleanor  
Hereford, William  
Hernandez, David  
Hernandez, Irene  
Herndon, Don  
Herrick, John



Hirsch, Marian  
Holcomb, Dorothy  
Holcomb, Ira  
Hollon, John  
Hoopingarner, Nancie  
Hoppe, George



Howell, Larry  
Howes, Douglas  
Hurley, Rosie  
Ippolito, Angelo  
Ippolito, Charles  
Ippolito, Salvatore



Jacoby, Le Roy  
Jesmer, Wilbur  
Johnson, Janice  
Johnson, Joyce  
Jordan, Ernest  
Jutras, Beatrice



Kah, Thomas  
Kelley, Charles  
Kichler, Howard  
Knight, Joe  
Kobernat, Arleigh  
Kuenzi, Mary



Lane, David  
Leal, Bob  
Leon, Gerald  
Leon, Lionel  
Lewis, Karen  
Liberman, Mitchell



Lima, Jesus  
Lipsey, Lamar  
Little, Robert  
Lobo, Richard  
Lo Cicero, Anthony  
Lombard, William



Lopez, Jose  
Lopez, Sylvia  
Luddington, Betty  
Maddox, Pat  
Malcolm, Linda  
Malone, George



freshmen . . . .



Mandese, Yolanda  
Maniscalco, Jeanette  
Mann, Lois  
Marr, Keith  
Marrero, Arnulfo  
Marshall, Jim



Martinez, Arnold  
Martinez, Robert  
Martino, Gasper  
Mason, Betty Jo  
Mason, Larry  
Matthews, James



Mayo, Angela  
Mayo, Eleanor  
Meek, John  
Mercadante, Vincent  
Meredith, Owen  
Midulla, Nora



Miller, Andrew  
Mizell, William  
Moctezuma, Mercedes  
Moody, Doris  
Morano, Frank  
Murphy, William



McCall, Yvonne  
McCauley, Paul  
McDow, Ann  
McKay, George  
Nava, Jr., Louis  
Neads, Kenneth



Nettles, Lawrence  
Newman, Robert  
Nichols, Elmer  
Niles, William  
Noland, Kippy  
Norman, Charles



Nuznoff, Billy  
Osborn, Walter  
Osler, Ronald  
Owens, Emmett  
Pardo, Helen  
Payne, Mickey



Pearce, Donald  
Pedrinon, Louise  
Pelaez, Evaristo  
Pendley, Sandra  
Perez, Angelo  
Perez, Aurora

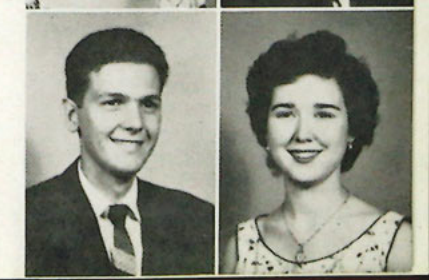



... freshmen



Perry, Lyman  
Petti, Vincent



Polk, Lawrence  
Pollock, Johnny  
Polo, Lionel  
Post, Bill  
Powers, Charles  
Pullara, Mike

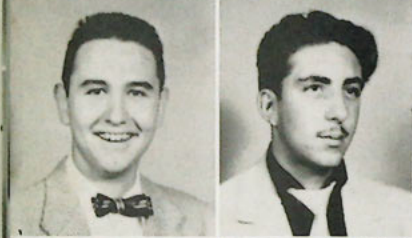

Radice, Ed  
Raitano, Arthur  
Randazzo, Santo  
Raney, Terrence  
Rece, Allan  
Reina, Sam



Robbins, Rueben  
Robertson, Janice  
Robinson, Gaylord  
Robles, Barbara  
Rodi, Albert  
Rodley, Marie



Rodriguez, Frank  
Rodriguez, Gonzalo  
Rodriguez, Richard  
Roemheld, Richard  
Rogers, Alton  
Rogers, Rosemarie



Rosquete, Clara  
Ross, Leslie  
Ross, Doreen  
Rotolo, Phil  
Round, Samuel  
Rubio, Dolores



Ruiz, Victor  
Runckel, Johnny  
Runckel, Phillip  
Russell, Ernest  
Russo, Ralph  
Ryan, John



Saladino, Tony  
Sanchez, Robert  
Savoie, Arthur  
Scaglione, Lucy  
Scarcella, Mary  
Schabert, Frank



freshmen ...



Scherer, Betty  
Schoepf, Burton  
Seavey, Frankie  
Shaffer, Tom  
Shipman, Herbert  
Shoun, Sarah Jo



Sierra, Jerome  
Simon, Monte  
Sinardi, Sammy  
Singletary, James  
Sinsley, Suzanne  
Skaroulis, Mike



Skipper, Jackie  
Sloan, Walter  
Slovensky, Joe  
Smith, Charles  
Souto, Joe  
Spacone, David



Spencer, June  
Stauch, James  
Stenstrom, Joe  
Stepp, Johnny  
Stivender, Frederick  
Strickland, Jerry



Swartz, Bruce  
Swindoll, Alva  
Swingley, Marie  
Swirbul, Bob  
Taaffe, Robert  
Tatum, Cyrus



Thompson, Richard  
Tomas, Wilfred  
Toselli, Natali  
Traina, Frank  
Traina, Salvatore  
Umstead, Robert



Urtel, Bruce  
Valdes, Steve  
Valdez, Ishmael  
Vazquez, Wilfred  
Vetrano, Katherine  
Viera, William



Villar, Sally  
Voye, Jerry  
Wacaser, Marion  
Waldman, Estella  
Walegorski, Wally  
Walker, Virginia

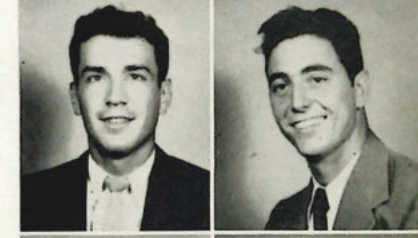



... freshmen



Walker, Nancy  
Walker, Robert  
Watkins, Benjamin  
Weary, Lora  
Weatherford, Yvonne  
Wells, Williams



Wheatley, Bernard  
Wheatley, Ellis  
Wheeler, Betty  
Wheeler, Bryson  
Wilkinson, Joe  
Williams, Harold



Williams, Robert  
Wilson, John  
Wilson, Walter  
Wolbert, Richard  
Wolfenbarger, Fred  
Wood, Ronald



Worden, Larry  
Wright, Carmen  
Ygual, Angel  
Youdis, Frank  
Young, Sylvia  
Ippolito, Frances

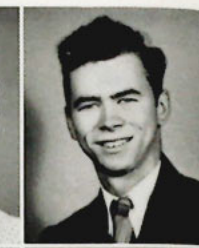

to the undergraduates

Throughout the entire school year, you have cooperated with the Senior Class to the utmost. This splendid attitude cannot be described fully enough and in such a short space.

To graduate from a University gives one the feeling that he has carried the torch of flaming glory throughout his or her endeavors, and desires now to pass that torch on to the future class. We give you that torch of glory to carry on. Hold the torch on high!

*senior class of 1955*



THROUGHOUT the following pages are our friends in the community who, by their support, have helped make this annual the largest in the history of the University. The business houses are a strong factor in the development and expansion of a great city.

Keeping abreast of the times, these businessmen are bringing forth improved methods of marketing, better service to the consumer and aid to the community.

During the year, whenever the opportunity arises, throw your support behind these business houses. Remember, they helped support this publication—your annual.



*Your Friends*

**advertisers  
student index**

**211**



# annuals of

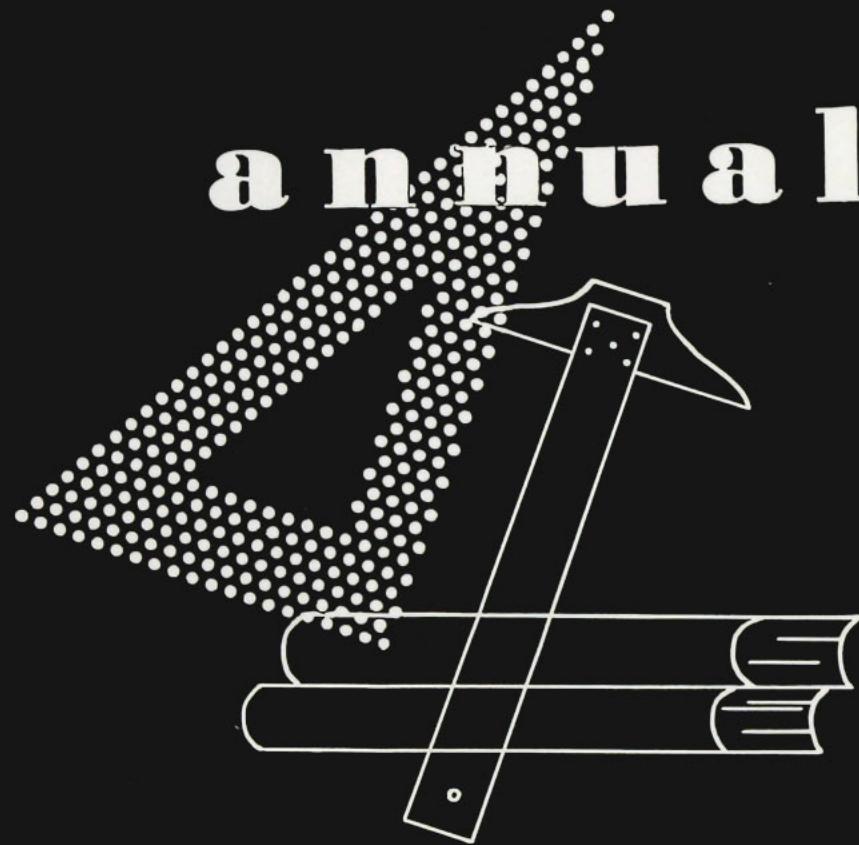

Original layouts, distinctive typography and sparkling reproduction that give your annual the luxurious appearance impossible to obtain by standard layout, mass-production methods.

*Bowen, Long & Young, Inc.*

110 TRINITY PLACE  
DECATUR, GEORGIA

# distinction . . .

## your student index

Achenback, Diane . . . 110, 119, 142, 152, 156, 195	Akins, Wendell . . . 189	Alvarez, Angela . . . 50, 141, 201
Acosta, Roland . . . 126, 189	Albano, Peter . . . 126, 195	Alvarez, Joe . . . 195
Adams, Babb . . . 189	Alberdi, Peter . . . 195	Alvarez, Marvin . . . 201
Addison, Janet . . . 110, 124, 142, 148, 165, 172	Alcalde, Hector . . . 88, 201	Alvarez, Silvio . . . 50, 58, 105, 132, 195
Addison, Robert . . . 189	Aldrich, Eleanor . . . 201	Alvarez, Zenobia . . . 189
Agliano, Anthony . . . 195	Alfano, Johnny . . . 98, 99, 104, 195	Alvey, Shirley . . . 195
Akard, Robert . . . 201	Alfieri, Etelvina . . . 201	Amason, Horace . . . 172
Akelewicz, Patricia . . . 201	Allen, Barbara . . . 46, 47, 148, 201	Archibald, Charles . . . 54, 55, 56, 61, 105, 115, 117, 132, 138, 162, 188, 189
	Alonso, Zoraida . . . 172	

On the following pages are our advertisers. They are friends of the University and your friends. Patronize them whenever possible.



## Your Newspaper . . . FREEDOM'S FORUM

Any newspaper, whole-heartedly dedicated to keeping America Free, will help keep America **fully** informed. The rules of decency and the welfare of its readers are the only censors of what it shall print.

The Tampa Tribune and other leading American newspapers are wholly dedicated to these principles of service.

## TAMPA TRIBUNE

For a Liberal Education in  
**FEEDS, SEEDS, INSECTICIDES AND FERTILIZERS**

Come to see us

**Jackson Grain Company**  
Cass and Ashley Phone 2-3751



your student index . . .

Arcuri, Stephano	189
Arias, Antonio	201
Arias, Sylvia	48
Arne, Arline	201
Ash, Lois	148, 201
Ashburn, Robert	104, 140, 195
Atkins, Bruce	138
Aulick, Veda Ann	64, 138, 148, 189
Austin, William	201
Avila, Milagros	201
Axtell, Daniel	195
Bailey, Barbara	48, 189
Bailey, Dorothy	110, 119, 148
Banaszak, Eugene	201
Banks, William	201
Barbon, Norma	195

Barnett, Barbara	201
Barreto, Reynaldo	195
Barrow, Ethel	201
Bartlam, Carol	201
Bartlam, Mary	201
Bates, Mildred	137
Beach, Robert	167
Beam, Richmond	140, 201
Beatty, Alan	144, 201
Becker, Bernadine	201
Bell, Harold	195
Bell, Ronald	172
Bello, Camile	195
Bembry, William	72, 86, 201
Benitez, Florentine	50, 110, 120, 195
Berastegui, Vincent	130, 189
Berdeal, Arnaldo	189

Berdeal, Martha	50, 189
Berfield, James	32, 54, 55, 128, 162, 163, 164, 172
Bernstein, Howard	89, 90, 92, 93, 195
Berry, Alfred	64, 65, 66, 67, 201
Bidwell, Diane	46, 47, 142, 148, 201
Bishop, Jill	201
Bishop, Patti	119, 201
Blair, Wendell	201
Blanco, Roland	201
Blanton, James	201
Blau, Arthur	100, 101, 130, 189
Bobbitt, Mary	167
Bode, Cesar	104, 126, 172
Bodo, George	201
Bodo, Rita	201
Bohannon, Herman	201

your student index . . .

Boland, Donald	195
Bolton, Lena	195
Borbridge, John	57
Bosworth, William	89, 91, 104, 195
Bowman, Russell	201
Boyd, Carl	50, 130, 145, 173
Boyd, David	134, 167, 187
Boyd, Robert	115, 117, 130, 173
Braithwait, Jo Jeanne	173
Bransford, Daisy K.	201
Bransford, Daisy Pauline	57, 138, 195
Brenner, Robert	141, 201
Brewer, Russell	201
Brown, B. J.	60, 128, 189
Brown, Carol Ann	50, 54, 201
Brown, Derrell	201
Brown, Joe H.	201
Brown, Lester	201

Brumfield, Roy	195
Bruns, Janet	189
Bryan, Robert	89, 189
Bullard, Patricia	50, 141, 201
Burger, Audrey	138, 189
Buria, Alfred	173
Burley, Boyd	201
Burns, Edward	130, 189
Busselle, Donald	141, 189
Buzbee, William	201
Byars, David	48, 201
Cagno, Anna	124, 141, 195
Cairns, Wiley	89, 90, 93
Calderon, Osvaldo	195
Caldwell, Jewell	201
Calhoun, Clarence	189
Calhoun, Marilyn	201

Caltagirone, Jenny	173
Calvin, Betty	173
Cambas, Earl	48, 201
Capitano, Mary Jo	38, 189
Capitano, Michael	54, 55, 56, 59, 128, 138, 141, 145, 162, 163, 165, 166, 174
Capitano, Sam	195
Caplinger, John	50, 58, 59, 132, 195
Caprice, Peter	202
Cappolino, Camille	57, 61, 141, 145, 164, 174
Caravella, James	128, 167
Caraway, Mitchell	202
Card, George	105, 134, 195
Cardinale, Joe	88, 104, 202
Carew, John	65, 66
Carlson, Leonard	189
Carlton, C. Lamar	144, 195

remember our advertisers . . .

**Central Florida's Most Complete Department Store**

Congratulates the Graduation Class of 1955  
—Best of Luck in the Business World—



**MAAS BROTHERS**

CORNER OF FRANKLIN & ZACK STREETS  
SERVING CENTRAL FLORIDA FOR 68 YEARS

**Florida Sporting Goods Co.**

THE FRIENDLY STORE  
McGregor Goldsmith Line  
If You Need Sporting Equipment,  
Call on Us

711 Tampa Street  
Phone 2-6770

WE OUTFIT OUR FINE SPARTANS

**CULP LUMBER  
COMPANY**

. . . they support a portion of your annual

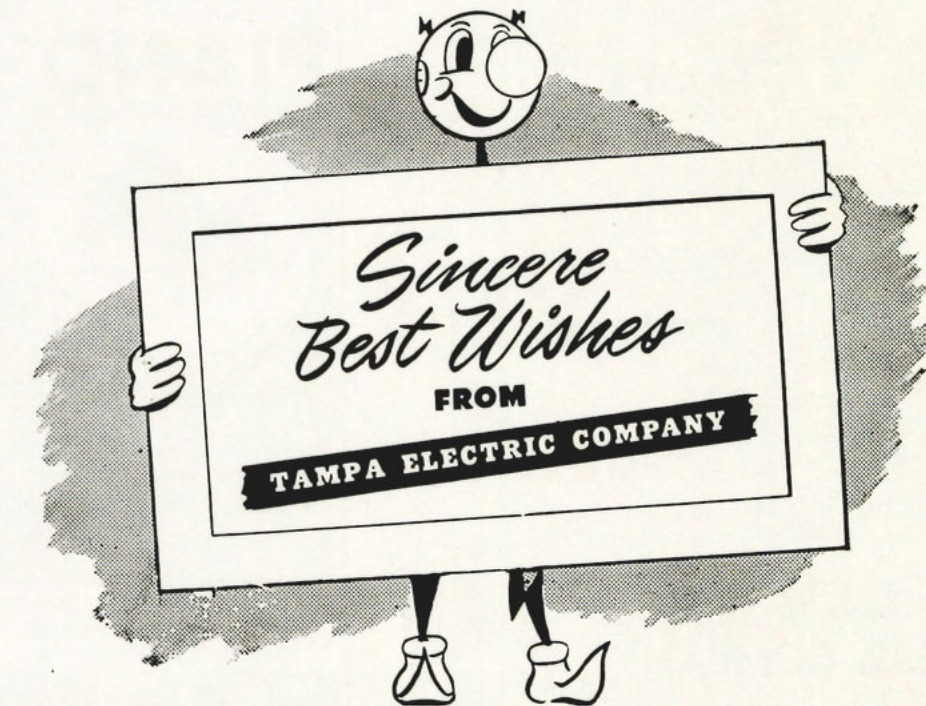

REDDY KILOWATT YOUR ALL-ELECTRIC SERVANT

Congratulations

**McRAE DONUTS**

609 Grand Central Avenue  
Phone 8-8319  
TAMPA, FLORIDA

Congratulations to the  
Class of 1955

**Florida Growers Press**

COMMERCIAL PRINTING  
OF ALL KINDS

1306 Grand Central Tampa, Fla.



your student index . . .

Carraway, Mary . . . 167  
 Carson, Ralph . . . 195  
 Carter, Lucretia . . . 50, 144, 189  
 Carter, Robert . . . 202  
 Casey, Idamary . . . 115, 123, 145, 189  
 Castellano, Nick . . . 167  
 Castellano, Ralph . . . 202  
 Centinaro, Mary Ann . . . 141, 145, 202  
 Cesario, Michael . . . 86, 202  
 Chambless, James . . . 168  
 Charles, William . . . 202  
 Chatlos, Richard . . . 98, 99, 202  
 Cheek, Cecil . . . 202  
 Chernal, Virginia . . . 148, 202  
 Chicado, Fred . . . 72, 73, 86, 202  
 Chisholm, Billy . . . 202  
 Christmas, Jerry . . . 202  
 Church, Lois . . . 142, 148, 202

Ciccarello, Peter . . . 202  
 Cinnamon, Ronald . . . 48, 49, 147, 202  
 Clark, Charles . . . 144  
 Clark, Donald . . . 202  
 Clark, Patricia . . . 202  
 Clarke, William . . . 64, 202  
 Clawson, Sterling . . . 189  
 Clements, Anna . . . 119, 195  
 Cleotelis, Hermes . . . 195  
 Clesi, Jimmie . . . 141, 168  
 Cline, Velma . . . 189  
 Cobbey, Maxwell . . . 141  
 Cochran, Ava . . . 202  
 Cochran, Bruce . . . 202  
 Coker, Austin . . . 100, 101, 140, 202  
 Colditz, William . . . 195  
 Cole, Darrell . . . 195  
 Cole, Richard . . . 130, 195

Collentine, Thomas . . . 174  
 Collett, Edward . . . 202  
 Collins, Walter . . . 168  
 Colvard, Reginald . . . 72, 73, 85, 105, 134, 174  
 Conda, Andrew . . . 202  
 Conklin, Calvin . . . 202  
 Conte, Giorlando . . . 101, 104, 106, 126, 195  
 Cooper, Joseph . . . 106, 168  
 Corces, Violet . . . 174  
 Corliss, Shirlee . . . 94, 96, 110, 111, 195  
 Correll, Sally . . . 48, 148, 202  
 Cortino, C. Tony . . . 195  
 Cory, Joseph . . . 145, 202  
 Costa, Danny . . . 202  
 Cothern, Doris . . . 110, 119, 142, 148, 189  
 Coulter, Alma . . . 50, 195  
 Coucher, Frank . . . 132  
 Cox, Josephine . . . 50, 119, 148, 158, 195

tampa, 100 years young symbolizes . . .

WON'T YOU  
**HAV - A - TAMPA**  
**Cigar**

For Over 40 Years — Suppliers of  
 CIGARS  
 CIGARETTES  
 TOBACCOS  
 PIPE AND SMOKERS ACCESSORIES  
 CANDY — GUM  
 FOUNTAIN SUPPLIES  
 RAZORS — RAZOR BLADES  
 PAPER GOODS — ALL KINDS  
 MATCHES  
 SUNDRIES

**ELI WITT**  
**CIGAR COMPANY**  
 TAMPA, FLORIDA

Compliments of

**Tampa Drug Company**  
 Wholesale Druggists and Manufacturing  
 Chemists Since 1906  
 HOME OF LYCO-BO-ROL

Congratulations!

**Tampa Armature Works**  
 401 S. Morgan Street  
 TAMPA, FLORIDA

your student index . . .

Crabb, Ralph . . . 174  
 Crocker, Stanley . . . 130, 189  
 Crofton, Curtis . . . 48, 104, 202  
 Crosby, James . . . 48, 137, 189  
 Crull, Penelope . . . 142, 148, 202  
 Cruz, Juan . . . 202  
 Cuervo, Gerardo . . . 105, 134, 175  
 Cunningham, Edmund . . . 130  
 Curry, Joyce . . . 50, 59, 124, 137, 141, 144, 189  
 Cuscaden, Frances . . . 137, 144, 175  
 Cuscaden, Margaret . . . 168  
 Cutro, Joseph . . . 105, 132, 145, 202  
 Dallas, William . . . 189  
 D'Amato, Nancy . . . 120, 175  
 Daniel, Dale . . . 202  
 Darrow, Beverly . . . 94, 96, 110, 111, 142, 148

Davis, Harold . . . 48, 137, 189  
 Davis, Howard . . . 202  
 Davis, Hubert . . . 202  
 Davis, James C. . . 202  
 Davis, James P. . . 72, 86, 202  
 Davis, Jesse . . . 72, 73, 85, 128, 175  
 Davis, Ronald . . . 202  
 Davis, Sylvia . . . 39, 49, 119, 196  
 Dawson, William . . . 155, 175  
 Day, William . . . 202  
 DeBolt, John . . . 145, 202  
 Dee, Douglas . . . 202  
 Delgado, Iris . . . 49, 110, 111, 202  
 Delibertis, Robert . . . 104, 106, 126, 196  
 DelValle, Aida . . . 202  
 DelValle, Angel . . . 202  
 Denham, Mildred . . . 50, 144, 196

Denham, Wayne . . . 202  
 Dial, Bill . . . 175  
 Diaz, Jesse . . . 105, 132, 189  
 Dickey, Franklin . . . 202  
 Dickson, Nancy . . . 190  
 DiStefano, Henry . . . 61, 104, 106, 126, 162, 190  
 Dobbs, Bruce . . . 140, 202  
 Donnelly, John . . . 123, 196  
 Dorado, Cynthia . . . 176  
 Doran, William . . . 46, 47, 145  
 Doub, Carolyn . . . 190  
 Doub, Shirley . . . 203  
 Dougherty, Richard . . . 203  
 Downie, Charles . . . 72, 86, 88, 203  
 Drew, LeRoy . . . 203  
 Dristle, Ronald . . . 128, 195  
 Duato, Peggy . . . 142, 148, 203

. . . progress, culture, and environment

Compliments  
 of

**HOLSUM**  
**BAKERY**

Compliments of

**MADISON**  
**DRUG COMPANY**

"Tampa's Largest and Finest Drugstore"

Franklin and Twiggs Streets  
 TAMPA, FLORIDA

Also a Madison Drug Store in Sarasota  
 and Clearwater

**Martin's Plant Pharmacy**

446 W. Lafayette Street

Phone 8-1269

TAMPA, FLORIDA

**Florida State Theatres**

Operating

TAMPA  
 PALACE  
 FLORIDA  
 SEMINOLE  
 GARDEN  
 SPRINGS  
**HILLSBORO DRIVE-IN**

PATRONIZE OUR ADVERTISERS . . .



your student index . . .

Durand, Rosalie . . . 110, 115, 116, 124, 162, 163, 164, 176  
 Duray, Edward . . . 72, 73, 86, 190  
 Duryea, Doris . . . 138, 164, 176  
 Duval, Doris . . . 46  
 Eagan, Alvord . . . 104, 128  
 Ebsary, Eleanor . . . 54, 55, 110, 115, 116, 118, 142, 162, 163, 165, 166, 176  
 Edwards, Dania . . . 203  
 Edwards, Nadine . . . 196  
 Egan, Eleanor . . . 148, 176  
 Ehle, Robert . . . 196  
 Eikeland, James . . . 203  
 Eisele, William . . . 196  
 Ellis, Joy . . . 116, 123, 142, 148, 190  
 Elsberry, Ruth . . . 176  
 Emkens, Robert . . . 203

Englehardt, Horace . . . 177  
 English, Thomas . . . 128, 177  
 Enos, Thomas . . . 64, 100, 101, 203  
 Erk, Louise . . . 120, 196  
 Espino, Roland . . . 190  
 Ettaro, Anthony . . . 203  
 Eustace, Robert . . . 105, 132, 137, 145, 155, 162, 177  
 Felentzer, Christian . . . 128, 190  
 Felicione, Constance . . . 40, 41, 54, 62, 152, 156, 194, 196  
 Melicione, Ida . . . 42, 44, 48, 49, 54, 203  
 Fernandez, Celestino . . . 105, 141, 147, 190  
 Fernandez, Emilio . . . 190  
 Fernandez, Holanda . . . 203  
 Fernandez, Humbert . . . 64  
 Fernandez, Arthur . . . 203

Fernandez, Joe . . . 105, 132  
 Fernandez, Mercedes . . . 109  
 Fernandez, Josephine . . . 168  
 Fernandez, Vilma . . . 43, 49, 110, 120, 142, 190  
 Ficcorrotta, Dominic . . . 203  
 Ficcorrotta, Sam . . . 203  
 Fink, Catherine Ann . . . 203  
 Fink, Mary . . . 119, 142, 152, 156  
 Finney, Eunice . . . 142, 148  
 Fisher, Charles . . . 57, 61, 64, 128, 142, 144, 177  
 Fisher, Kenneth . . . 196  
 Fitzgibbons, Jackie . . . 31, 33, 35, 36, 37, 110, 124, 148, 190  
 Foley, Nancy . . . 203  
 Follweiler, Alvin . . . 64, 203  
 Fonte, Angelo . . . 145  
 Frazier, Joe . . . 190  
 Friedman, James . . . 46, 47, 196

tampa centennial

**STUDEBAKER  
CARS TRUCKS**

*We repair all makes cars & trucks*

Body Repairs & Painting Ph. 8-1577

Tailor-made Seat Covers Ph. 8-5719

*See our used cars*

1307 Grand Central

**FELLOWS MOTOR  
COMPANY, INC.**

813 Grand Central Avenue

Phone 8-5301

Tampa, Florida

Congratulations!



**COLUMBIA  
RESTAURANT**

*Compliments of*

**Central Truck Lines, Inc.**

Jackson and Governor

TAMPA, FLA.

**SOUTHERN DAIRIES**



your student index . . .

Fulford, Eleanor . . . 190  
 Fuller, Harold . . . 48, 196  
 Furgalak, Howard . . . 169  
 Gaddy, Joyce . . . 203  
 Galbreath, Mabel . . . 142, 203  
 Gallogly, James . . . 203  
 Gamble, Claude . . . 203  
 Gambrell, Robert . . . 72, 73, 75, 86, 203  
 Garcia, Henry . . . 72, 73, 86, 196  
 Garcia, Inez . . . 110, 111, 145, 203  
 Garcia, Jerry . . . 203  
 Garcia, Jesus . . . 203  
 Garcia, Peggy . . . 38, 42, 48, 110, 120, 137, 142, 190  
 Garcia, Rosaline . . . 177, 196  
 Garcia, Sylvia . . . 110, 120, 196  
 Gay, Thomas . . . 190

Giaccobbe, Louis . . . 72, 86, 203  
 Gillett, Lyndal . . . 148, 196  
 Giunta, Joe . . . 203  
 Glochick, Joseph . . . 190  
 Godward, James . . . 178  
 Godwin, Shelby . . . 148, 203  
 Goldsmith, Dean . . . 54, 104, 128, 144, 162, 164, 166, 178  
 Gonzalez, Armando . . . 126, 196  
 Gonzalez, Jack . . . 190  
 Gonzalez, Joe . . . 141, 196  
 Gooding, Charles . . . 203  
 Gooding, Shirley . . . 141, 144, 203  
 Gragg, Clarence . . . 196  
 Graham, James . . . 203  
 Graham, John . . . 48, 137, 203  
 Granda, Frank . . . 128  
 Grant, George . . . 55, 104, 115, 162, 165,

166, 178  
 Graves, Glenn . . . 117, 203  
 Graves, Sylvia . . . 190  
 Greco, Dick . . . 190  
 Greco, Joseph . . . 104, 190  
 Greco, Valentine . . . 145, 203  
 Green, Milton . . . 196  
 Greene, Theodore . . . 72, 73, 77, 86, 105, 134, 147, 157  
 Greenway, Daris . . . 196  
 Greenwood, Julia . . . 141  
 Grey, Bernard . . . 105  
 Grey, Estell . . . 196  
 Griffin, Marian . . . 142, 152, 156, 177  
 Griffin, Raymond . . . 178  
 Grillo, Louis . . . 203  
 Gristock, Russell . . . 190  
 Gross, Edward . . . 169

tampa, the cultural center . . .

*Compliments of*

**Lyons Fertilizer Co.**

*Established 30 years*

**TAMPA, FLORIDA**

**Box 310**

**Fernandez & Garcia**

*"Your Friendly Department Store"*

**Broadway at 15th Street**

**LANIER'S  
Prescription Center**

*"Where Pharmacy is a Profession"*

1204 So. Dale Mabry Phone 8-73111

**TAMPA, FLORIDA**

**MARTINEZ-ALLEN  
FLORISTS**

Phone 8-40814

1902 W. Platt Street

**TAMPA, FLORIDA**

**Gene & Ray's Garage**

**BODY AND PAINT SHOP**

3820 E. BROADWAY — TAMPA — PHONE 4-3758

**CARS PAINTED**

FACTORY BAKED IN WORLD'S  
FINEST BAKING OVEN

*We Have the Finest Equipment in the South*

**ONE DAY SERVICE**

**\$29.95** 18 Months Guarantee

**THIS JOB WORTH \$100.00 OR MORE**



400 West Lafayette Street  
Opposite Tampa University  
Tampa 6, Florida

• SILKS • WOOLENS  
• RAYONS • DRAPERY FABRICS  
• COTTONS • NOTIONS  
• PATTERNS  
IMPORTED AND DOMESTIC  
Phone 87-2821



your student index . . .

Guaglardo, Johnny . . . 196  
 Guerard, Sylvia . . . 178  
 Haasl, Warren . . . 48, 137, 190  
 Hadden, Thomas . . . 203  
 Hagin, Henry . . . 203  
 Hagin, Phyllis . . . 203  
 Hallock, Nancy . . . 178  
 Hamby, Charles . . . 203  
 Hamer, Myron . . . 50, 64, 203  
 Hamilton, Raymond . . . 190  
 Hampton, Charles . . . 64, 203  
 Hampton, Doris . . . 203  
 Hancock, Mildred . . . 94, 95, 148, 196  
 Hanna, Helen . . . 190  
 Hanna, John . . . 72, 86, 190  
 Harding, Barbara . . . 43, 46, 144, 203  
 Harper, James . . . 104, 128, 169

Harrell, Sue . . . 203  
 Harte, Charles . . . 72, 73, 78, 86, 203  
 Hatfield, Donald . . . 141, 147, 203  
 Hause, W. Raymond . . . 203  
 Hayes, Dorothy . . . 196  
 Hayes, Margaret . . . 204  
 Henriquez, Theodore . . . 196  
 Herford, William . . . 204  
 Hernandez, David . . . 104, 204  
 Hernandez, Irene . . . 204  
 Hernandez, Manuel . . . 137, 196  
 Herndon, Donald . . . 79, 204  
 Herrick, John . . . 88, 204  
 Hewlett, Joseph . . . 100, 101, 128, 196  
 Hickey, Joan . . . 61, 110, 119, 141, 145, 163, 164, 179  
 Higdon, Joe . . . 64, 66, 130, 196  
 Hillebrand, Woessner . . . 196

Hillier, Margaret . . . 147, 169  
 Hillier, Robert . . . 147  
 Hines, Stanley . . . 104, 196  
 Hirsch, Miriam . . . 204  
 Hoffheins, Gilbert . . . 190  
 Holcomb, Dorothy . . . 204  
 Holcomb, Ira . . . 204  
 Holland, John . . . 100, 101, 105, 130, 204  
 Hoopingarner, Nancie . . . 204  
 Hoover, Woodrow . . . 179  
 Hoppe, George . . . 204  
 Hoskins, Richard . . . 100, 101, 105  
 Howell, F. Albert . . . 105, 130, 196  
 Howell, Lawrence . . . 104, 140, 204  
 Howes, Douglas . . . 204  
 Huffstutler, Patricia . . . 197  
 Hughes, William . . . 169  
 Hurley, Rosemary . . . 145, 204

your student index . . .

Hutchison, R. D. . . . 105, 107, 130, 197  
 Hylton, Alan . . . 197  
 Ippolito, Angelo . . . 204  
 Ippolito, Charlie . . . 48, 204  
 Ippolito, Frank . . . 141, 197  
 Ippolito, Frances . . . 208  
 Ippolito, Salvatore . . . 204  
 Izzedon, Selma . . . 197  
 Jacoby, LeRoy . . . 204  
 James, Irvin . . . 197  
 Janasik, Dave . . . 88, 104, 128, 190  
 Jasinski, Zygmunt . . . 170  
 Jesmer, Wilbur . . . 204  
 Johnson, Janice . . . 145, 148, 204  
 Johnson, Joyce . . . 148, 204  
 Johnston, Catherine . . . 190

Johnston, Jean . . . 197  
 Johnston, Richard . . . 144, 197  
 Jordon, Ernest . . . 141, 204  
 Jutras, Beatrice . . . 50, 204  
 Kagee, Arthur . . . 197  
 Kah, Thomas . . . 204  
 Kampfmuehler, Carl . . . 190  
 Keene, Shirley . . . 54, 59, 61, 94, 95, 96, 110, 111, 142, 162, 188, 190  
 Kelley, Charles . . . 204  
 Kickler, Howard . . . 204  
 King, Tommy . . . 134  
 Knight, Joseph . . . 72, 86, 204  
 Kobernat, Arleigh . . . 197  
 Koch, Charles . . . 130, 179  
 Kresge, Edward . . . 140, 197  
 Krohn, Betti . . . 170

Kuenzi, Mary . . . 204  
 Kushmore, Diane . . . 110, 120, 142  
 Labruzzo, Peter . . . 105, 132, 197  
 Lamb, Glenwood . . . 144, 190  
 Lamb, Jack . . . 59, 141, 170  
 Larson, Robert . . . 190  
 Lazzara, Pat . . . 197  
 Leal, Bob . . . 48, 58, 204  
 Leathers, Alvin . . . 72, 73, 75, 79, 80, 81, 83, 86, 157, 191  
 Leeper, Gilbert . . . 128, 197  
 Lenosky, Andy . . . 72, 86  
 Leon, Gerald . . . 204  
 Leon, Lionel . . . 204  
 Leto, Philip . . . 104, 106, 126, 197  
 Lewis, Bertha . . . 191  
 Lewis, Karen . . . 50, 64, 148, 158, 204

. . . . of florida's west coast

Best Wishes

**WOLFE BROTHERS**

Franklin and Zack Streets

TAMPA, FLORIDA

BEST WISHES

**J. E. SALTZ**

Footwear for Young America

Tampa

St. Petersburg

**HAYMAN JEWELRY CO.**

826 Franklin Street

The House of Great Values

Diamonds, Watches, Silverware, Television,  
 Radios and many other National Gift Items

FINE JEWELRY

EXCLUSIVE FASHIONS FOR  
 THE NEW SEASON

**FALTER'S**  
 Millinery - Dresses

Hosiery—Lingerie—Custom Bridal Accessories  
 Custom Millinery—Remodeling

450 W. Lafayette

Ph. 8-6512

**AYRES DINERS**

24 HOUR SERVICE

603½ Lafayette Street

4603 Florida Avenue

1322 So. Dale Mabry

**HEART JEWELRY CO.**

DIAMONDS—WATCHES—PRECIOUS STONES

Appraisals  
 Watch and Jewelry Repairing  
 "Certified Gemologists"

Registered Jewelers

American Gem Society

440 W. Lafayette

Ph. 8-1409

TAMPA, FLORIDA

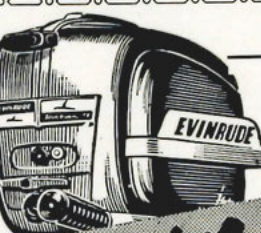

by **EVINRUDE**

- BOATS AND BOAT TRAILERS
- FISHING EQUIPMENT

30 Years  
 Growth With  
 Tampa

**PIONEER**  
 TAMPA at WASHINGTON

CONGRATULATIONS  
 1955 GRADUATES

**Tea Pot Dome Cleaners**

105 MADISON

1 Hour—3 Hour—1 Day Service

PRESSING WHILE-U-WAIT

Open Saturdays until 2:00 P.M.

**ADAMS-MAGNON**  
 Jewelers

✓ DIAMONDS

✓ WATCHES

✓ SILVERWARE

GLASS — CHINA — LUGGAGE

510 Franklin St.

Tampa 2, Fla.

Phones: 2-2456—2-2079

**LYONS OPTICAL**

Prescriptions Filled — Lenses Duplicated  
 Frames Styled and Repaired

Phone 24-5381

622 Tampa Street

TAMPA, FLORIDA

GEORGE E. LYONS

Compliments of

**McCaskill Clothing Co.**

"Clothes That Satisfy"

604 Tampa Street

Phone 2-3293

Tampa 2, Florida



your student index . . .

Lieberman, Mitchell . . . . .	204	Lumsden, Barbara . . . . .	144, 197	Martinez, Robert . . . . .	205
Lima, Jesus . . . . .	204	Maddox, Patricia . . . . .	64, 204	Martino, Gasper . . . . .	205
Linares, Manuel . . . . .	128, 179	Maffeo, Mario . . . . .	72, 86, 105, 134, 197	Martoski, Robert . . . . .	60, 61, 63, 191
Lipsey, Leslie . . . . .	75, 77, 204	Malcolm, Linda . . . . .	204	Marzolf, William . . . . .	105, 130, 197
Liptak, William . . . . .	145, 179	Malone, George . . . . .	204	Mason, Betty . . . . .	205
Little, Robert . . . . .	204	Mandese, Yolanda . . . . .	205	Mason, Lawrence . . . . .	64, 98, 99, 205
Lobato, Manuel . . . . .	104, 106, 126, 191	Mangrum, Raymond . . . . .	191	Mathis, James . . . . .	106, 115, 117, 134, 180
Lobo, Richard . . . . .	64, 204	Maniscalco, Epifanio . . . . .	104, 106	Matthews, James . . . . .	205
LoCicero, Anthony . . . . .	204	Maniscalco, Rose . . . . .	50, 205	Matthews, Richard . . . . .	105, 130, 180
Lombard, William . . . . .	204	Mann, Lois . . . . .	205	Mayo, Angela . . . . .	205
Lopez, Jose . . . . .	204	Mansell, Sanford . . . . .	84, 86, 93, 105, 134, 180	Mayo, Eleanor . . . . .	110, 205
Lopez, Norma . . . . .	197	Marcus, Andrew . . . . .	104, 106, 126	Mayo, James . . . . .	72, 73, 76, 86, 128, 180
Lopez, Sylvia . . . . .	204	Mariani, Marietta . . . . .	197	Mays, Doris . . . . .	48, 49
Lovely, Robert . . . . .	72, 73, 77, 86, 128, 147, 157, 191	Marr, Keith . . . . .	205	Meadows, David . . . . .	54, 55, 104, 115, 117, 164, 166, 180
Lowder, James . . . . .	179	Marrero, Arnulfo . . . . .	205	Meeks, John . . . . .	205
Luddington, Betty . . . . .	204	Marshall, James . . . . .	72, 73, 86, 205	Menendez, Hugo . . . . .	152, 181
Luis, Alice . . . . .	197	Martinez, Arnold . . . . .	205	Menendez, Martha . . . . .	49, 110, 120, 142

. . . throughout the tampa bay area

**Rinaldi Printing  
Company**

—Established 1905—

408 North Howard Ave.

TAMPA 6, FLORIDA

Compliments of

**Johnston Lithograph and  
Engraving Co.**

Compliments of

**DEMPSEY  
CHEVROLET, INC.**

1720 E. Hillsborough Ave.

Phone 3-7356

TAMPA, FLORIDA

**FOSTER - MOYE, INC.**

ATHLETIC EQUIPMENT

Wholesale — Retail

SPORTING GOODS

Distributors

Rawlings Mfg. Co.  
A. G. Spalding Bros.  
Spot-Bilt Shoes

SCHOOL BUSINESS OUR SPECIALTY

117 E. Lafayette St.

Phone 2-2502

TAMPA 2, FLORIDA

**VALENCIA GARDENS**

Established 1927

SPANISH RESTAURANTS AND LOUNGE

805-811 Grand Central Avenue

Phone 8-3773

TAMPA, FLORIDA

your student index . . .

Menendez, Mike . . . . .	104, 106, 115, 117, 126, 191	Nabors, Charles . . . . .	98, 99, 104, 128, 191	130, 141, 144, 197	
Mercandante, Vincent . . . . .	72, 79, 205	Nava, Louis . . . . .	205	Nuznoff, Kenneth . 72, 73, 86, 104, 107, 140, 147, 197	
Meredith, Aubrey . . . . .	205	Neads, Kenneth . . . . .	205	Nuznoff, William . 72, 73, 86, 104, 107, 205	
Merrell, Wayne . . . . .	50, 191	Nelson, Kenneth . . . . .	191		
Metcalf, James . . . . .	128	Nettles, Lawrence . . . . .	205		
Meyer, Charles . . . . .	98, 99, 105, 130, 191	Neuman, Paul . . . . .	46, 105, 130, 197	O'Bresley, Louis . . . . .	92
Midulla, Leonora . . . . .	50, 205	Newell, Joyce . . . . .	54, 61, 63, 64, 138, 142, 162, 188, 191	Olsen, Donald . . . . .	58, 181
Miller, Andrew . . . . .	205	Newman, Robert . . . . .	67, 100, 205	Omichinski, Clem . . . . .	191
Miller, Doris . . . . .	197	Nichols, Elmer . . . . .	132, 140, 205	Onderko, Joseph . . . . .	72, 73, 86, 197
Miller, Karl . . . . .	140, 197	Nichols, Richard . . . . .	197	O'Neal, John . . . . .	170
Miller, Margaret . . . . .	140, 197	Niles, William . . . . .	205	Onis, Zoraida . . . . .	197
Milo, Charles . . . . .	170	Nivens, Nanette . . . . .	50, 110, 115, 116, 142, 144, 197	Orr, William . . . . .	191
Minahan, Walter . . . . .	105, 130	Noland, Clara . . . . .	205	Ortabelle, Alice . . . . .	110, 124, 142, 181
Minahan, William . . . . .	72, 73, 78, 80, 83, 86, 105, 147, 191	Noreiga, Fernando . . . . .	197	Ortelli, Martin . . . . .	197
Miranda, Celestino . . . . .	126, 197	Norman, Charles . . . . .	205	Osborn, Walter . . . . .	140, 205
Mizell, William . . . . .	205	Nundy, Charles . 47, 57, 59, 61, 63, 115, 117,		Osler, Ronald . . . . .	72, 86, 205

florida's west coast . . .

**COMMERCIAL PHOTOGRAPHS IN THIS ANNUAL**

BY

**SIMON'S STUDIO**

4602 Florida Avenue

TELEPHONE 35-8721

TAMPA, FLORIDA

**PORTRAITS • WEDDINGS • COMMERCIALS**



*Congratulations to the Graduating  
Class of '55*

**GILES MOTOR CO.**

Buick Since 1907

When better automobiles are built

Buick will build them.

**Seminole Furniture  
Company**

INCORPORATED

P. O. Box 1871

Tampa 1, Florida

Tampa's Greatest Furniture Store

Lafayette St. at Hyde Park Avenue

PHONE 8-4888



your student index . . .

Papio, Ferdinando . . . . .	181	Perry, Lyman . . . . .	206	Proctor, Paul . . . . .	140, 182
Pardo, Helen . . . . .	205	Persbacker, Nancy . . . . .	110, 124, 142, 198	Psiaki, Alco . . . . .	191
Pardo, Jimmie . . . . .	198	Peterson, Doris . . . . .	170	Puleo, Frances . . . . .	191
Parsons, Robert . . . . .	46, 47	Petteway, Sylvia . . . . .	64, 65	Pullara, Justine . . . . .	137, 141, 182
Pasetti, Mary . . . . .	48, 50, 198	Petti, Vincent . . . . .	46, 47, 206	Pullara, Mike . . . . .	206
Pavakis, James . . . . .	132, 198	Pettit, Pat . . . . .	206	Pyle, Loyd . . . . .	100, 101
Payne, Mickey . . . . .	135, 130, 140, 205	Peeverell, Harold . . . . .	132		
Pearce, Donald . . . . .	104, 205	Philpott, Gonville K. . . . .	206	Radice, Edwin . . . . .	88, 140, 206
Pearde, Wilhemena . . . . .	193	Pina, Danny . . . . .	236	Raitano, Arthur . . . . .	206
Peck, Edmund . . . . .	72, 85, 147, 181	Pinner, Ronnie . . . . .	98, 99, 107, 140, 191	Rametta, Pauline . . . . .	171
Pedrinon, Louise . . . . .	57, 110, 111, 142, 205	Pochucha, Alexander . . . . .	206	Ramos, Ferdie . . . . .	198
Peeples, H. Gene . . . . .	88, 92	Polk, Lawrence . . . . .	206	Ramos, George . . . . .	198
Pelaez, Evaristo . . . . .	205	Pollock, Johnny . . . . .	140, 206	Randall, Lucia . . . . .	182
Pendley, Sanfra . . . . .	205	Polo, Lionel . . . . .	104, 135, 126, 206	Randazzo, Santo . . . . .	206
Perdomo, Robert . . . . .	104, 140, 191	Pontenberg, Lee . . . . .	130, 198	Raney, Terrence . . . . .	206
Perez, Angelo . . . . .	205	Post, William . . . . .	206	Ray, E. Dale . . . . .	191
Perez, Edward . . . . .	191	Powell, Helen . . . . .	119, 144, 148, 158	Read, Irvine . . . . .	141
Perez, Mary . . . . .	50, 205	Powers, Charles . . . . .	206	Rece, Harrison . . . . .	72, 86, 206

. . . land of sunshine

**There's a "one and only"**  
**in refreshment, too**

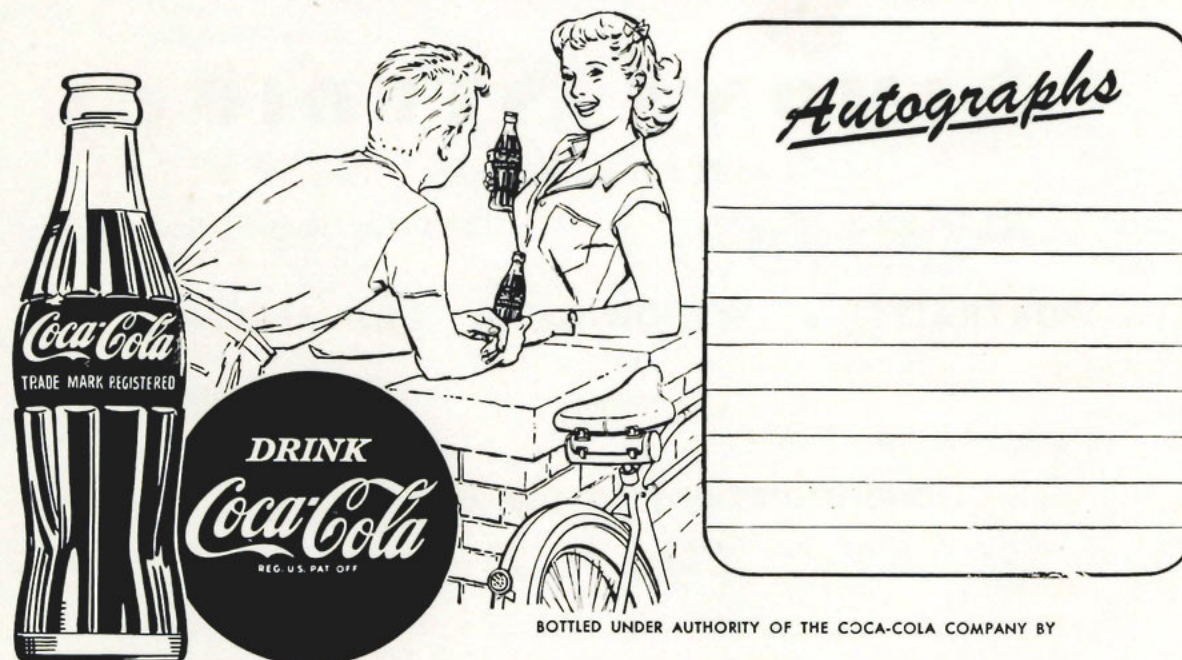

BOTTLED UNDER AUTHORITY OF THE COCA-COLA COMPANY BY

**TAMPA COCA-COLA BOTTLING COMPANY**

## L G RESTAURANT

Louis Gout — Chris Gout

*"The best food at the lowest possible prices!"*

Ask Chris about our meal ticket plan  
for the convenience of T.U. students.

**202 W. Lafayette Street**  
**TAMPA, FLORIDA**

## Del Valle Brothers, Inc.

**LUMBER AND BUILDING MATERIAL**

Member:

Florida Lumber & Millwork Association  
Tampa Retail Lumber Dealers Association

**Telephone 2-2791**  
**Nebraska at Lafayette**  
**TAMPA, FLORIDA**

your student index . . .

Reece, Richard . . . . .	137	Rogers, Alton . . . . .	206	Runckel, Philip . . . . .	206
Reeves, Dache . . . . .	46, 47	Rogers, Benjamin . . . . .	198	Russell, Ernest . . . . .	105, 134, 206
Reina, Sam . . . . .	105, 130, 206	Rogers, Cynthia . . . . .	198	Russo, Ralph . . . . .	206
Reischmann, Barbara . . . . .	115, 116, 123, 142, 148, 182	Rogers, Philip . . . . .	191	Ryan, John . . . . .	206
Rimoldi, Nello . . . . .	72, 73, 86, 198	Rogers, Rosemarie . . . . .	145, 206		
Roberts, Anna . . . . .	165, 182	Roos, Mary . . . . .	54, 110, 124, 142, 152, 194, 198	Sabella, Dolores . . . . .	50, 191
Robertson, Janice . . . . .	48, 64, 206	Rosquete, Clara . . . . .	206	Sabella, Fano . . . . .	50, 198
Robinson, Gaylord . . . . .	206	Ross, Gus . . . . .	144, 183	Sabella, Frank . . . . .	9, 183
Robles, Barbara . . . . .	110, 111, 206	Ross, Leslie . . . . .	206	Sadlak, Robert . . . . .	134, 145, 198
Roccaforte, Dominic . . . . .	191	Ross, Phyllis . . . . .	119, 152, 206	Saferstein, Albert . . . . .	140, 198
Rodi, Albert . . . . .	206	Rotolo, Jasper . . . . .	84, 86, 105, 206	Sais, Tom . . . . .	134, 191
Rodley, Marie . . . . .	206	Rotundo, Marie . . . . .	191	Saladino, Tony . . . . .	61, 206
Rodriguez, Celio . . . . .	182	Round, Samuel . . . . .	145, 206	Sampson, Virginia . . . . .	198
Rodriguez, Frank . . . . .	206	Royal, Roy . . . . .	147, 183	Sams, William . . . . .	105, 184
Rodriguez, Gonzalo . . . . .	48, 206	Rubio, Dolores . . . . .	141, 206	Sanchez, Mario . . . . .	104, 126, 198
Rodriguez, Richard . . . . .	206	Ruiz, Victor . . . . .	206	Sanchez, Robert . . . . .	206
Roemheld, Richard . . . . .	206	Rumore, D. Mickey . . . . .	50, 110, 124, 141, 198	Santa Cruz, Steven . . . . .	130, 145, 191
		Runckel, Jonathan . . . . .	206	Savarino, Frances . . . . .	124, 141, 198

. . . the year-round city . . .

Compliments of

**Tampa Photo Supply Co.**

510 Tampa Street

Phone 2-4649

Compliments of

**Alumni Association**

Operators of:

CAFETERIA

SNACK BAR

BOOK STORE

LAUNDRY

DRY CLEANING

**AIR CONDITIONED  
ROOMS**

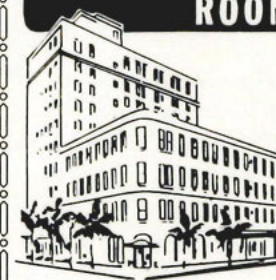

*The Stable Room  
For Delightful  
Dining and  
Dancing*

**Hotel Thomas  
Jefferson**

**C. E. Bates, Manager**

Congratulations from

**Monty's Chicken Basket**

909 Grand Central

Phone 8-1990

**TAMPA**

Compliments of

**OFFICE EQUIPMENT CO.**

*Cutlitters from Pens to Safes*

Corner of Florida and Polk

Phone 2-9659

**TAMPA**



your student index . . .

Savoie, Arthur . . . 104, 140, 206  
 Scaglione, Frank . . . 107, 198  
 Scaglione, Henry . . . 191  
 Scaglione, Lucy . . . 48, 206  
 Scania, Mary . . . 110, 120, 198  
 Scarcella, Mary . . . 206  
 Schabert, Frank . . . 98, 99, 105, 130, 206  
 Scherer, Betty . . . 207  
 Schoepf, Burton . . . 207  
 Schuster, Herman . . . 50, 64, 65, 184  
 Schwartz, Paul . . . 198  
 Scionti, Anthony . . . 104, 198  
 Scolaro, Beverly . . . 119, 142, 198  
 Seargeant, Joan . . . 198  
 Seavey, Frankie . . . 207  
 Sefcik, William . . . 72, 73, 86, 105, 134, 198  
 Segundo, Ernest . . . 54, 55, 126, 141, 142, 144, 162, 188, 191

Shaffer, Thomas . . . 207  
 Shawyer, Richard . . . 104  
 Shipman, Herbert . . . 207  
 Shirley, Donald . . . 198  
 Shoun, Sara . . . 207  
 Shufelt, Bernart . . . 60, 62, 63, 132, 138, 147, 164, 183  
 Sierra, Jerome . . . 207  
 Simmons, Donald . . . 198  
 Simon, Monte . . . 207  
 Sinardi, Sammy . . . 207  
 Sines, George . . . 198  
 Singletary, James . . . 207  
 Sinsley, Suzanne . . . 207  
 Skaroulis, Mike . . . 72, 73, 86, 207  
 Skipper, Jackie . . . 48, 144, 207  
 Sloan, Walter . . . 72, 86, 207  
 Slovensky, Joseph . . . 207

Smaltz, Roy . . . 191  
 Smith, Charles . . . 107, 207  
 Smith, Donald . . . 198  
 Smith, Rexford . . . 137  
 Sollish, Marilyn . . . 119, 142, 152, 156, 198  
 Solomon, Leslie . . . 142, 198  
 Souto, Joe . . . 104, 126, 207  
 Spack, Thomas . . . 73, 76, 81, 86, 191  
 Spacone, David . . . 207  
 Spayde, Virginia . . . 110, 124, 142, 198  
 Spencer, Mary . . . 141, 207  
 Stabile, John . . . 128  
 Stafford, Robert . . . 141, 144, 171  
 Stanaland, William . . . 198  
 Stauch, James . . . 207  
 Stenstrom, Joe . . . 207  
 Stephenson, Robert . . . 145, 198  
 Stepp, Johnny . . . 207

your student index . . .

Stern, Edward . . . 198  
 Sthare, Curtis . . . 183  
 Stivender, Eugene . . . 48, 137, 198  
 Stivender, Frederick . . . 207  
 Stokes, Leonard . . . 50, 198  
 Stollmayer, Joe . . . 141  
 Strange, Sarah . . . 124, 191  
 Strauman, Joan . . . 94, 96, 110, 111, 142, 198  
 Strickland, Jerry . . . 72, 86, 207  
 Sumner, Gordon Ann . . . 110, 120, 198  
 Sumner, Vivian . . . 183  
 Swartz, Daniel . . . 207  
 Swindoll, Alva . . . 207  
 Swingley, Marie . . . 158, 207  
 Swirbul, Robert . . . 54, 207  
 Taaffe, Robert . . . 130, 207

Tamargo, Elvira . . . 50, 184  
 Tamborello, Theresa . . . 198  
 Tata, Vincent . . . 48, 64, 115, 117, 126, 198  
 Tatum, Cyrus . . . 207  
 Taylor, Mary . . . 142, 148, 152, 156, 198  
 Taylor, Rayetta . . . 141  
 Taylor, William . . . 105, 132, 198  
 Terry, Stanley . . . 171  
 Tew, Herbert . . . 198  
 Thisse, Lyla . . . 50, 123, 191  
 Thompson, Richard . . . 207  
 Thrailkill, Martha . . . 50, 61, 119, 142, 148, 198  
 Thury, Joseph . . . 130, 191  
 Tidwell, Arthur . . . 128, 144, 198  
 Tiernan, John . . . 171  
 Tims, Lalah . . . 192  
 Tomas, Wilfred . . . 207

Tomasino, Paul . . . 48, 137, 145, 199  
 Toselli, Natali . . . 207  
 Townsend, Faye . . . 120, 148, 199  
 Traina, Frank . . . 207  
 Traina, Salvatore . . . 207  
 Trousdale, Nancy . . . 64, 65, 66, 67, 116, 138, 148, 192  
 Tucker, Shirley . . . 54, 94, 95, 96, 110, 111, 142, 194, 198  
 Turner, Alonzo . . . 48, 137, 198  
 Turner, Carolyn . . . 58, 115, 116, 124, 142, 192  
 Turner, James . . . 192  
 Umstead, Robert . . . 207  
 Urso, Ernest . . . 104, 106, 126, 192  
 Urso, Frank . . . 199  
 Urso, Ross . . . 104, 126, 199

tampa . . . a century of progress with a bright future

Congratulations  
 to the  
 UNIVERSITY OF TAMPA  
 and  
 TO THE GRADUATING CLASS  
 of 1955

**PAUL SMITH CONSTRUCTION COMPANY**

ELECTRIGLAS and RADIANT HEATERS  
 ONE TRIP SERVICE TRUCKS

We Repair  
 FANS  
 LAMPS  
 MOTORS

**QUINBY**  
 ELECTRIC

We Repair  
 ATTIC FANS  
 APPLIANCES  
 HEATERS

**210 Franklin Street**

**Phone 2-2771**

Best Wishes From

**BEN DARBY**  
 AND

**Warren's DeSoto Cleaners  
 and Laundry**

**TAMPA**

Congratulations from

**JENSEN'S INC.**

OUTFITTERS TO MEN

Two Convenient Locations to Serve You  
 Corner Franklin and Lafayette

**1503 South Dale Mabry**

**TAMPA**

**FLORIDA**

Our Advertiser . . . Your Friends . . .

Congratulations!

NOW JOIN US AND HELP YOUR  
 ALMA MATER!

**University of Tampa Alumni Association**

Compliments  
 of

**TIP TOP BAKERS**

**Bakers of Tip Top Bread and Cakes**

Compliments of

**GULF AUTO SUPPLY**

3918 Nebraska  
 2-7987

**MACDILL AUTO SUPPLY**

2406 MacDill  
 2-70611

**OUR ADVERTISERS**

Backers of the University  
 of Tampa

**PATRONIZE THEM**



Urtel, Bruce . . . . .	207	Watkins, Benjamin . . . . .	208	Wilson, Walter . . . . .	48, 208
Valdes, Steve . . . . .	207	Waters, Maida . . . . .	148, 185	Woitak, Gerald . . . . .	64, 199
Valespino, William . . . . .	126, 184	Watson, Mary . . . . .	199	Wolbert, Richard . . . . .	208
Valdez, Ishmael . . . . .	50, 207	Waytovich, Nick . 72, 73, 84, 105, 115, 117, 134, 163, 165, 185		Wolfe, Marie . . . 39, 44, 119, 137, 142, 152, 156, 162, 165, 185	
Valenti, Joseph . . . . .	199	Weary, Lora . . . . .	110, 208	Wolfenbarger, Fred . . . . .	208
Van Horn, Edward . . . . .	128	Weatherford, Marian . . . . .	94, 96, 208	Wood, Ronald . . . . .	208
Vater, Herbert . . . . .	98, 99, 104, 128, 184	Webb, Wilson . . . 64, 65, 67, 130, 138, 199		Worden, Lawrence . . . . .	141, 208
Vazquez, Wilfred . . . . .	207	Weigle, Robert . . . . .	185	Worley, Alvin . . . . .	130, 186
Vega, Leonora . . . . .	199	Weinstock, Henry . . . . .	192	Wright, Carmen . . . 110, 115, 120, 141, 208	
Vega, Nicio . . . 46, 47, 50, 105, 115, 117, 132, 199		Wells, William . . . . .	208	Wright, Harold . . . . .	199
Vetrano, Katherine . . . . .	207	Wharton, Jackson . . . . .	192		
Victoria, Eugenie . . . . .	148, 185	Wheatley, Bernard . . . . .	208	Yarnot, Peter . . . . .	199
Viera, William . . . . .	207	Wheatley, Ellis . . . . .	208	Yglesias, Aida . . . . .	162, 186
Vilchez, Angel . . . . .	50, 192	Wheeler, Betty Jo . . . . .	208	Yglesias, Gloria . . . . .	192
Villanueva, Ruth . . . . .	199	Wheeler, Carl . . . . .	208	Yglesias, Manuel . . . . .	199
Villar, Sally . . . . .	44, 58, 61, 63, 207	White, Helen . . . . .	199	Ygual, Angel . . . . .	208
Vorus, Robert . . . . .	199	Whitley, Barbara . . 59, 110, 116, 124, 142, 152, 156, 199		Ynes, Marcus . . . . .	104, 106, 126, 192
Voye, Gerald . . . . .	50, 64, 98, 99, 207	Whyte, Priscilla . . 110, 115, 116, 120, 185		York, Norman . . . . .	145, 199
		Wiley, Betty . . . . .	199	York, William . . . . .	137, 145, 186
Wacaser, Marion . . . . .	207	Wiley, Edgar . . . . .	91	Youdis, Frank . . . . .	208
Wagner, Raymond . . . . .	104, 128, 199	Wilkinson, Joe . . . . .	208	Young, Sylvia . . . . .	208
Waldman, Estelle . . . . .	148, 207	Williams, Harold . . . . .	48, 208	Yvars, Reynaldo . . . 54, 55, 128, 194, 199	
Walegorski, Wally . . . . .	207	Williams, Kenneth . . . . .	192		
Walker, Dorothy . . . . .	207	Williams, Robert . . . . .	208	Zalupski, Joseph . . . 72, 73, 85, 134, 162, 165, 186	
Walker, Nancy . . . . .	208	Williams, Roy . . . . .	199		
Walker, Robert . . . . .	208	Wilson, John . . . . .	72, 86, 208		

## the 1955 moroccan...

acknowledges the fine work performed by our printer, Bowen, Long & Young, Inc.; our engraver, Alabama Engraving Co.; our photographer, Simon's Studios, and all their employees.

A handclasp goes to all our Advertisers throughout this area.

Thanks is extended to all the organizations, students and administration for their cooperation in helping make this annual possible.

We sincerely hope you, the reader, have enjoyed your travel through the pages of our 1955 Moroccan!

**The Editor and Staff**



UNIVERSITY OF TAMPA LIBRARY  
3 1872 07040 4145





