

1942 MOROCCAN





*Merl Kelce Library*



**university of tampa**  
TAMPA, FLORIDA

*Presented by*  
Moroccan Office

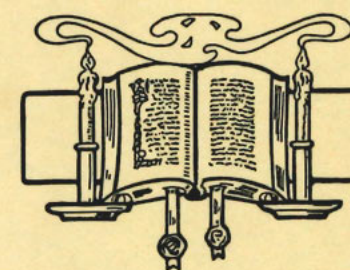

---

*EX LIBRIS*  
1942



University of Tampa Yearbook  
Produced by the Class of 1942..  
Olga Martinez, Editor-in-Chief  
R. B. Fordyce, Business Manager



159458



## Foreword

● Today we are going forth in a world torn asunder by malivant desires of men who do not know the American Way. We have grown up in a land not built on such principles as world domination, gestapo, and dictatorship. Four years in an institution which is the epitome of the American Way have taught us the real meaning of liberty, the Bill of Rights, a just constitution, and the pursuit of happiness. So today as young men and women we go forth into the world determined to do our part in insuring the American Way for ourselves and our posterity. This annual is a memory of the school who taught us life and how to live in a great democracy like our own — The United States of America.

5-3-78 - Moroccan off.

159458

SPEC  
LD  
5271  
.T25  
AI  
1942  
Cr2

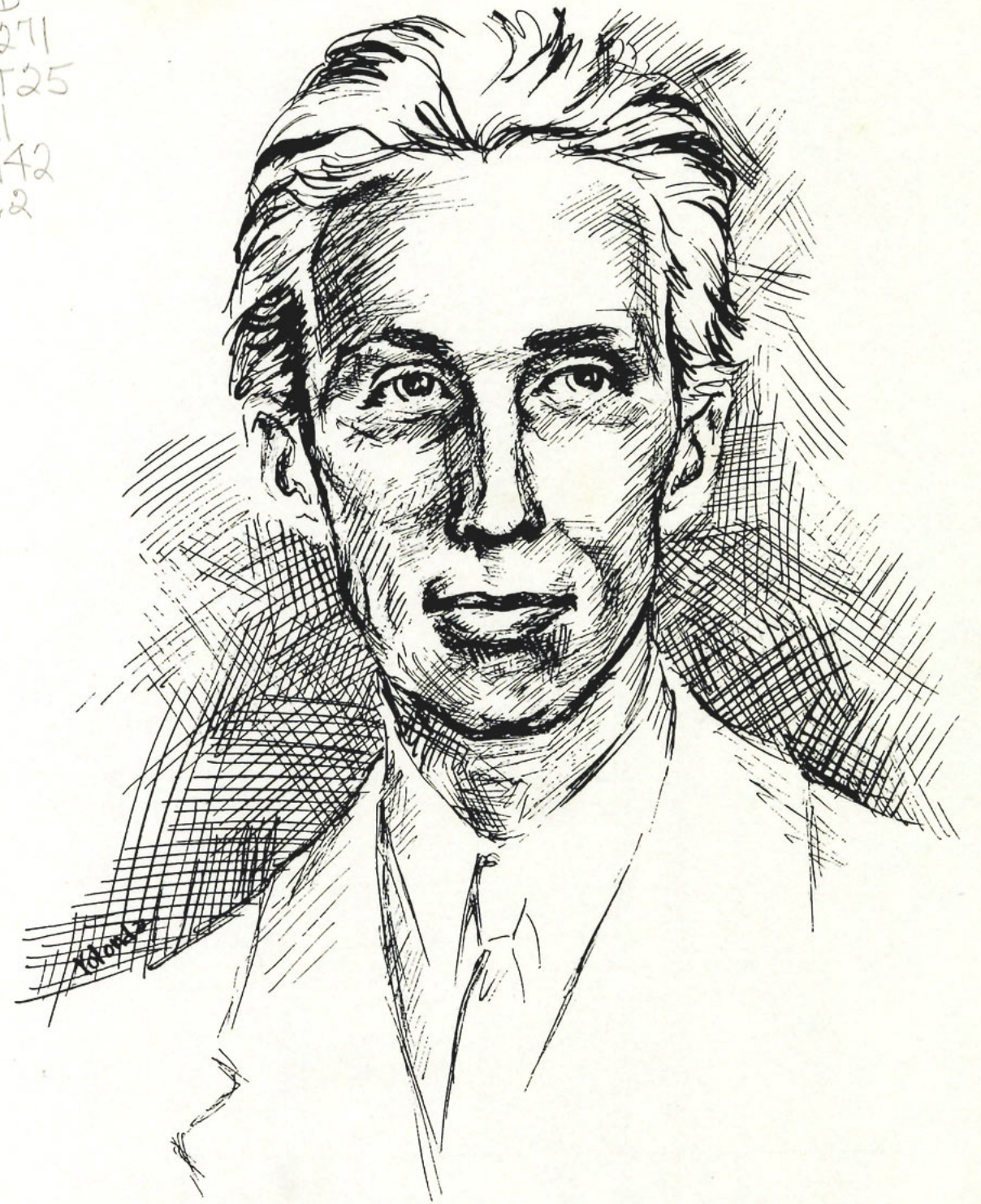

## DEDICATION...

Tall, lean and graceful, the director of our band is every inch a man. A friend to us all, a fine leader and an excellent musician, he has taught us the art of blending together the parts of our lives just as he has taught his orchestra to blend each instrument to form the perfect whole. We the staff of the 1942 Moroccan proudly dedicate this annual to Professor Lyman Wiltse.





## Contents

DEDICATION  
 BOARD OF TRUSTEES  
 VISTAS  
 APPRECIATION TO OFFICERS  
 OF MacDILL FIELD  
 ADMINISTRATION  
 FACULTY  
 CLASSES  
 HALL OF FAME  
 HONORARIES  
 ORGANIZATIONS  
 APPLIED MUSIC  
 ATHLETICS  
 FEATURES  
 ADVERTISING



## BOARD OF TRUSTEES

JOHN G. ANDERSON, JR.  
 DR. W. P. ADAMSON  
 JUDGE H. P. BAYA  
 R. J. BINNICKER  
 KARL A. BICKEL  
 \*Lt. Col. JOHN H. BOUSHALL  
 CHARLES F. BLAKE  
 CARL D. BRORIEN  
 J. A. GRIFFIN  
 GEORGE B. HOWELL  
 FRANK D. JACKSON  
 D. B. McKAY

KENNETH I. McKAY, Chairman  
 ERNEST MAAS  
 J. S. MIMS  
 V. V. SHARPE  
 DAVID E. SMILEY, SR.  
 JOHN B. SUTTON  
 JAMES T. SWANN  
 S. E. THOMASON  
 JAMES H. THOMPSON  
 C. MILO VEGA, JR.  
 ROLAND A. WILSON  
 HOWARD P. McFARLANE

\*Deceased



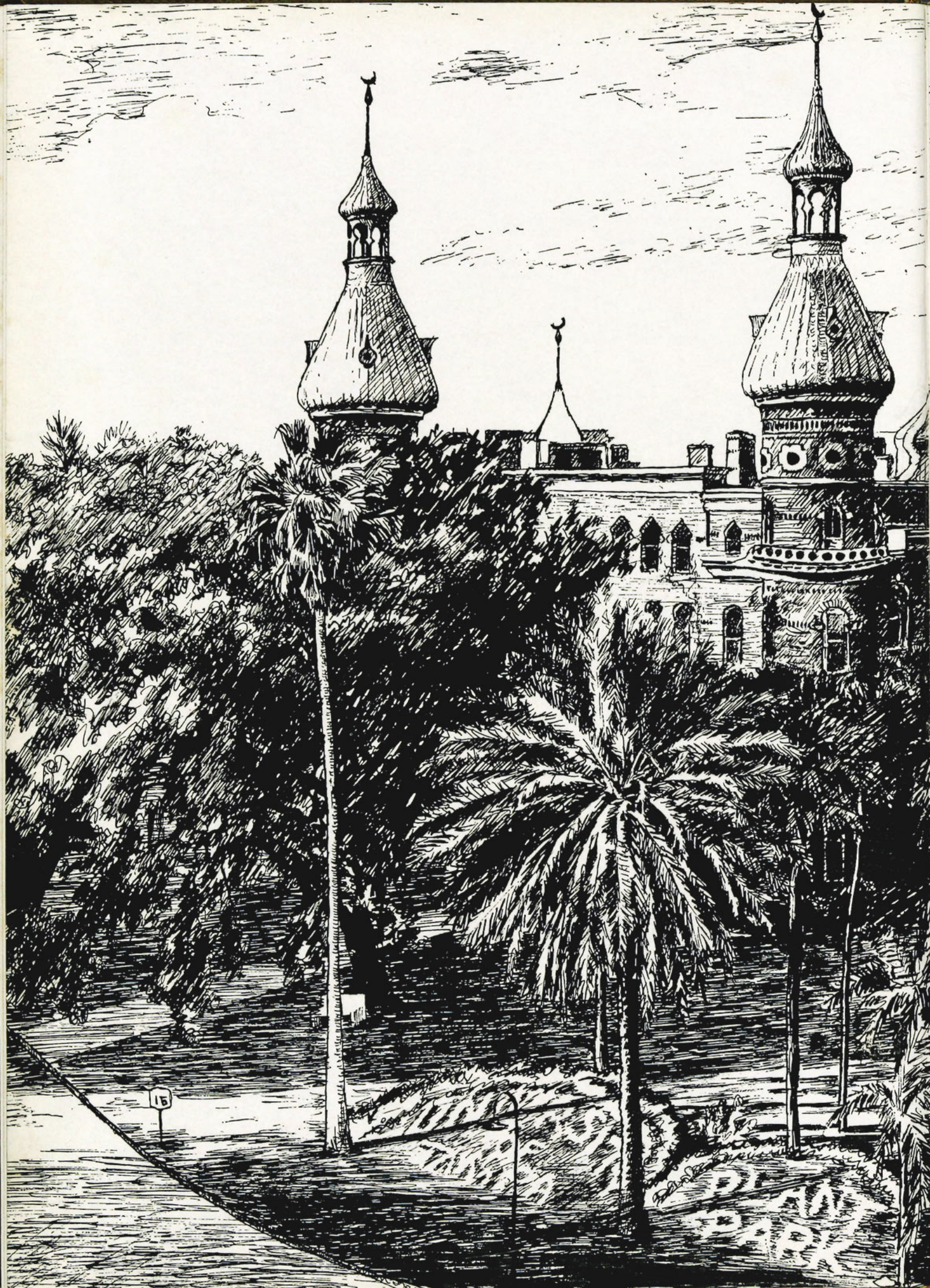



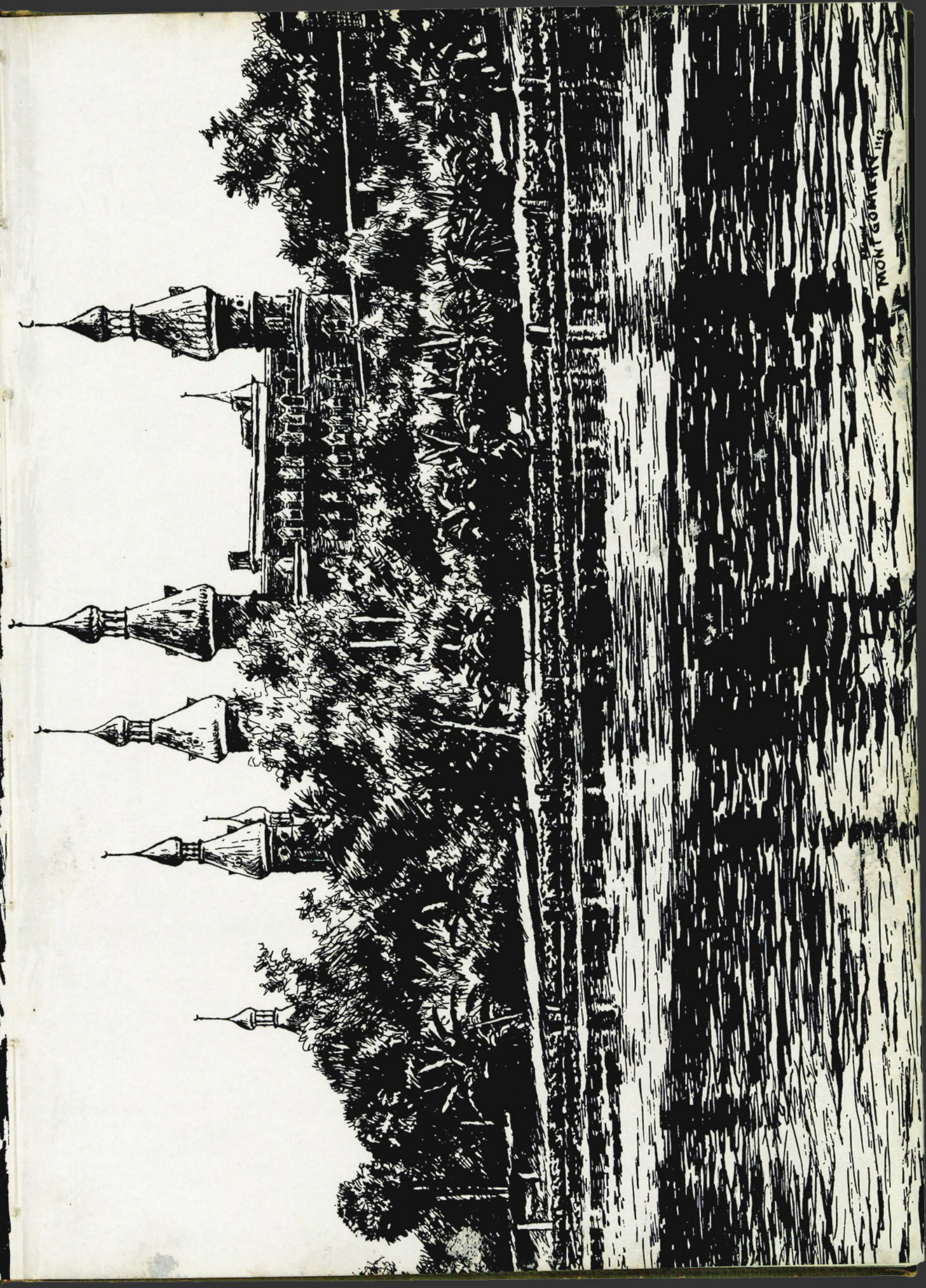

MONT COMTE 1112



### *Appreciation*

• We the staff of the 1942 Moroccan wish to express our thanks to the officers and men of MacDill field for their kindness and cooperation in letting us use their club and its facilities in making this a larger and finer book, an annual that will not only be the epitome of our school, but a part of every school now graduating young men and women into a world where such things and such people as MacDill and its men are the hope of every American and of all the people of the world who love freedom and democracy.

OFFICERS'

CLUB

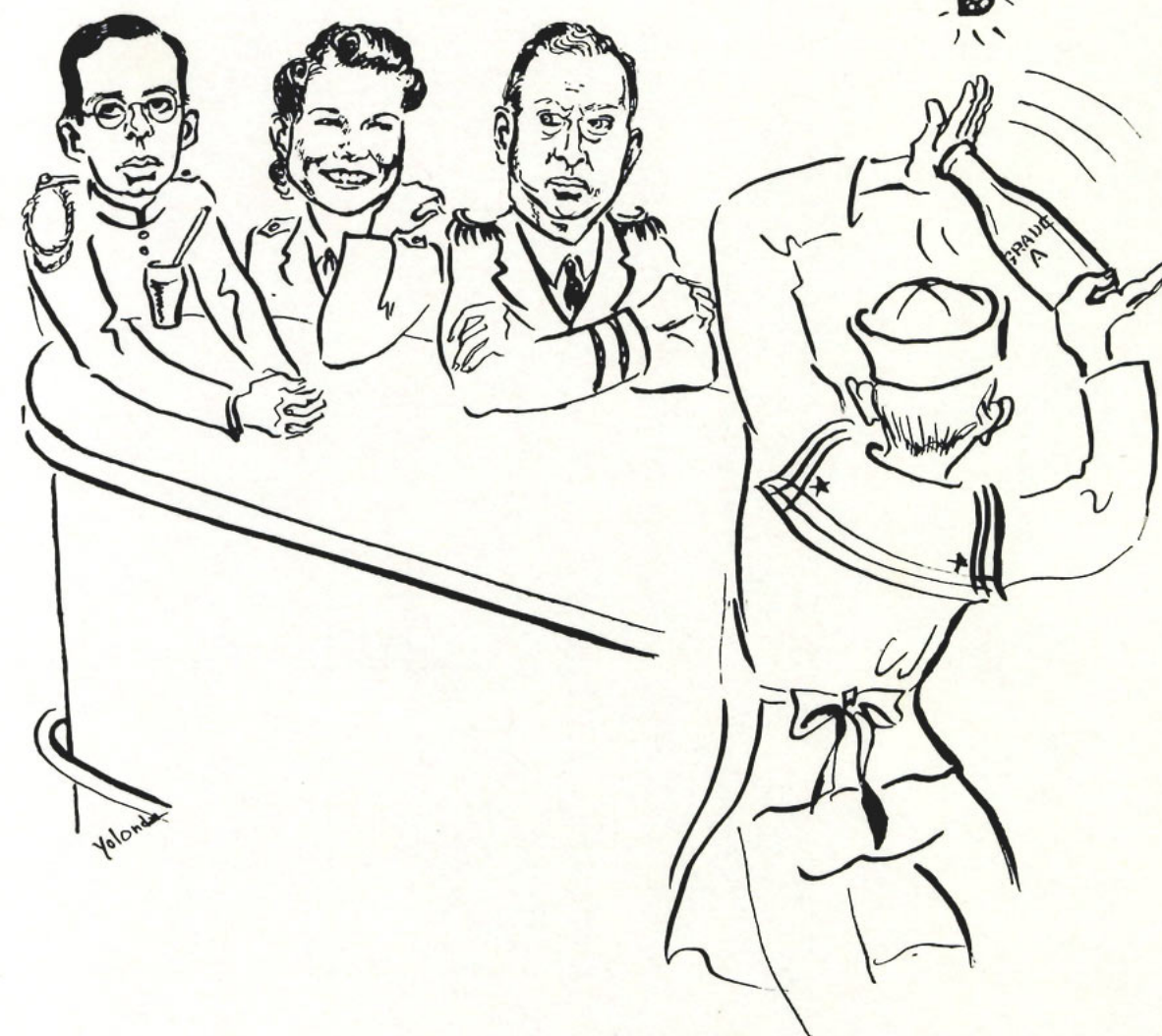









D. EDISON BUNTING  
Dean of College  
Ph. D.



DANIEL S. SANFORD  
Ph. D.  
Dean of Instruction



FRANK McWILLIAMS  
B. A.  
Acting Business Administrator



CLYDE R. BERGWIN  
B. S.  
Coordinator of Public Relations



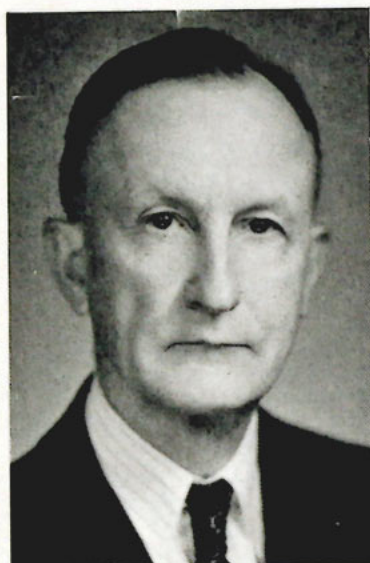

**GUY G. BECKNELL**  
Ph.D.  
Administrative Assistant  
and Professor of Physics



**CAROLINE MELBER**  
M.S.  
Dean of Women  
and Assistant Professor of  
Home Economics



**JAMES NESWORTHY**  
Dean of Men  
Associate Professor in Education  
and English



**RUTH MOFFATT**  
A.M.  
Assistant Dean of Women  
Director of Student Activities  
and Instructor in Women's  
Physical Education



**HARRY DOBSON**  
Dean of Residence  
and Instructor in Music Theory



**CHARLOTTE THOMPSON**  
A.B.L.  
Librarian

## ADMINISTRATION AND FACULTY

### ADMINISTRATIVE STAFF

JAMES ELLIOTT MOONEY, Ed. D., L. H. D. .... President  
D. EDISON BUNTING, Ph. D. .... Dean and Registrar  
DANIEL S. SANFORD, Ph. D. .... Dean of Instruction  
ROBERT KASRIEL, B. S. .... Administrative Assistant to the President  
and Coordinator of National Defense Courses  
JAMES E. NESWORTHY, M. S. .... Dean of Men  
CAROLINE A. MELBER, M. S. .... Dean of Women  
RUTH MOFFATT, A. M. .... Director of Student Affairs and  
Assistant Dean of Women  
HARRY M. DOBSON. .... Dean of Residence  
CHARLOTTE ANNE THOMPSON, A. B. L. .... Librarian  
FRANK McWILLIAMS, B. A. .... Acting Business Coordinator  
RUBY M. L. MORSE. .... Chief Accountant  
MRS. W. F. MILLER. .... Museum Curator  
WILLIAM WALSINGHAM. .... University Engineer

### INSTRUCTIONAL STAFF

D. EDISON BUNTING, Ph. D. .... Professor of Education  
DANIEL S. SANFORD, Ph. D. .... Professor of Education  
GUY G. BECKNELL, Ph. D. .... Professor of Physics  
MAURICE B. CRAMER, Ph. D. .... Professor of English  
C. H. LAUB, Ph. D. .... Professor of History  
JOSEPH N. LEINBACH, M. A. .... Professor of Business Administration  
M. C. RHODES, Ph. D. .... Professor of Mathematics  
R. H. JORDAN, Ph. D. .... Guest Professor of Education  
MILLER K. ADAMS, B. S. .... Head of Department and Associate Professor  
of Physical Education  
GRACE H. BARNES, M. A. .... Associate Professor of Secretarial Science  
E. E. GILL, Ph. D. .... Acting Associate Professor of Chemistry  
JOE JUSTICE, B. S. .... Head coach and Associate Professor  
of Physical Education  
GLEN JOHNSON, Ph. D. .... Acting Associate Professor of Psychology  
AMALIA LAUTZ, Ph. D. .... Associate Professor of Home Economics  
JOHN O. MULLEN, B. S. .... Associate Professor of Marine Engineering  
WILLARD B. PHELPS, M. A. .... Associate Professor of Geology  
R. D. WEBB, M. S. .... Associate Professor of English  
LYMAN WILTSE. .... Director of Music  
DAVID L. ZIELONKA, A. B., B. H., Rabbi. .... Associate Professor of Old  
Testament and Sociology  
ELIZABETH CONNALLY, O. B. .... Assistant Professor of Spoken English



## ADMINISTRATION AND FACULTY

MARY HAVERSTICK.....Assistant Professor of Music  
 CAROLINE MELBER, M. S.....Assistant Professor of Home Economics  
 RUTH MOFFATT, A. M.....Assistant Professor of Physical Education  
 LOUIS NAVA, B. S.....Assistant Professor of Spanish  
 JAMES NESWORTHY, M. Ed.....Assistant Professor of Education  
 STEPHEN PARK, M. M.....Assistant Professor of Music Theory  
 NORMAN BORCHARDT.....Instructor in Art  
 IVA BROWN.....Instructor in Art  
 BLANCHE CAHOON.....Instructor in Art Education  
 WILLIAM B. CHANCEY.....Instructor in Aeronautics  
 ELIZABETH CONE, A. B.....Instructor in Education  
 HARRY DOBSON.....Instructor in Music  
 LT. JOHN FINIGAN, B. S. in M. E.....Instructor in Aeronautics  
 EDNA HODGES, M. A.....Instructor in Education  
 LOUISE HUNTER, A. B.....Instructor in German and Education  
 ROBERT KASRIEL, B. S.....Instructor in Mathematics  
 RUSSELL KING, A. B.....Instructor in Journalism  
 JESSE KEENE, A. M.....Instructor in History  
 WILLIAM PEARSON, M. S.....Instructor in Biology  
 CORNELIUS STEINBERG, M. A.....Instructor in Latin and French  
 FLORENCE R. STUMPF, M. A.....Instructor in Music Education  
 HARRY H. WALLER, D. D.....Instructor in New Testament  
 E. BRYANT WOODS, M. D.....Instructor in Biology  
 RAFAEL M. YBOR, B. A.....Instructor in Latin American Affairs  
 MRS. DELORIS DYVAD.....Executive Secretary  
 MRS. GERTRUDE ROEMHELD.....Dean's Secretary  
 MISS JUANITA GIBSON.....National Defense Secretary  
 MRS. C. J. FRANKLIN.....Assistant Accountant

### Instructional Staff, Engineering, Science, Management, Defense Training Program

MATIAS J. ALFONSO, B. A.....Instructor in Electrical Engineering  
 CHARLES F. BORGMAN.....Instructor in Mold Loft Procedure  
 BEN J. FINMAN, B. S. in C. E., C. E.....Instructor in Engineering Drawing  
 EMORY W. HENSLEY.....Instructor in Mold Loft Procedure  
 CHESTER A. R. KURTZ, M. E.....Instructor in Engineering Drawing  
 JAMES A. MORTLAND.....Instructor in Engineering Drawing  
 A. P. PEREZ, B. S. in E. E.....Instructor in Electrical Engineering  
 CHARLES F. REECE, M. A.....Instructor in Elementary Surveying  
 DUDLEY G. SANSBURG, JR., B. S. in E. E.....Instructor in Electrical Engineering  
 FRANK W. LANDER, JR., B. E. E.....Instructor in Electrical Engineering

# Faculty

DR. GLEN JOHNSON  
Psychology



DR. MAURICE B. CRAMER  
English



DR. C. H. LAUB  
History

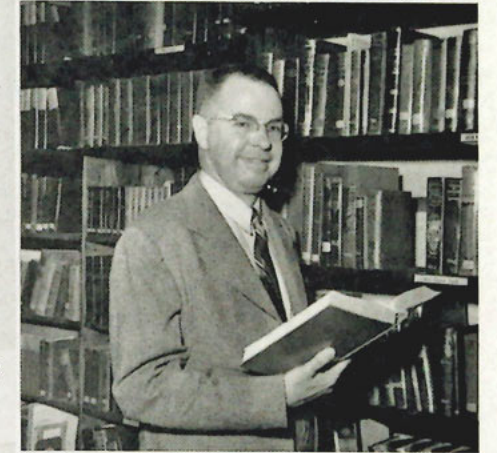

MR. MILLER ADAMS  
Phy. Education



DR. M. C. RHODES  
Mathematics

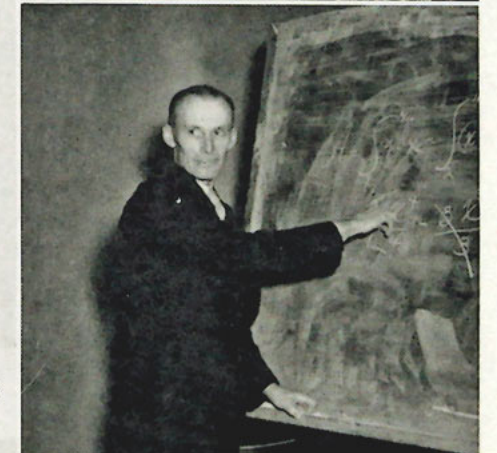

DR. AMALIA LAUTZ  
Home Economics



\* DR. NELSON P. NIES  
Chemistry



\* Taught only first semester





# **BIOLOGY**

Mr. William Pearson



# **BUSINESS ADMINISTRATION AND SECRETARIAL SCIENCE**

Mr. Joseph Leinbach  
Mr. Porter McLendon  
Mrs. Lydia Ossorio



# **BIOLOGY**

Dr. E. Bryant Woods



# **GEOLOGY**

Mr. Willard B. Phelps



# **EDUCATION**

Mrs. Edna Hodges  
and  
Mr. James Nesworthy



# **ELEMENTARY EDUCATION**

Miss Blanche Cahoon  
and  
Miss Florence Stumpf



# **HISTORY**

Mr. Jesse L. Keene  
and  
Mr. Ralph Ybor



**FOREIGN LANGUAGES**

Mr. Louis A. Nava  
and  
Mr. Cornelius Steinberg



**ENGLISH AND SPEECH**

Mrs. Elizabeth Connally  
and  
Mr. Reuben Webb



**MATHEMATICS AND MARINE  
ENGINEERING**

Mr. Robert Kasriel  
and  
Mr. John Mullen



**ART**

Mr. Norman Burchardt



**MUSIC**

Mr. Stephen F. Park  
Mrs. Mary H. Givens  
and  
Mr. Lyman Wiltse



**SOCIOLOGY AND RELIGION**

Rabbi David Zielonka  
and  
Rev. Harry H. Waller



**JOURNALISM**

Russell King



**EXECUTIVE SECRETARY**

Mrs. Deloris Dyvad





#### ACCOUNTANTS

Miss Ruby M. Morse  
and  
Mrs. C. J. Franklin

#### SECRETARIES

Mrs. Gertrude Roemheld  
and  
Miss Juanita Gibson



#### NOT PICTURED

Grace H. Barnes  
E. E. Gill, Ph. D.  
Iva Brown  
William B. Chancey

Elizabeth Cone  
Lt. John Finigan  
Louise Hunter  
William Walsingham

# CLASSES

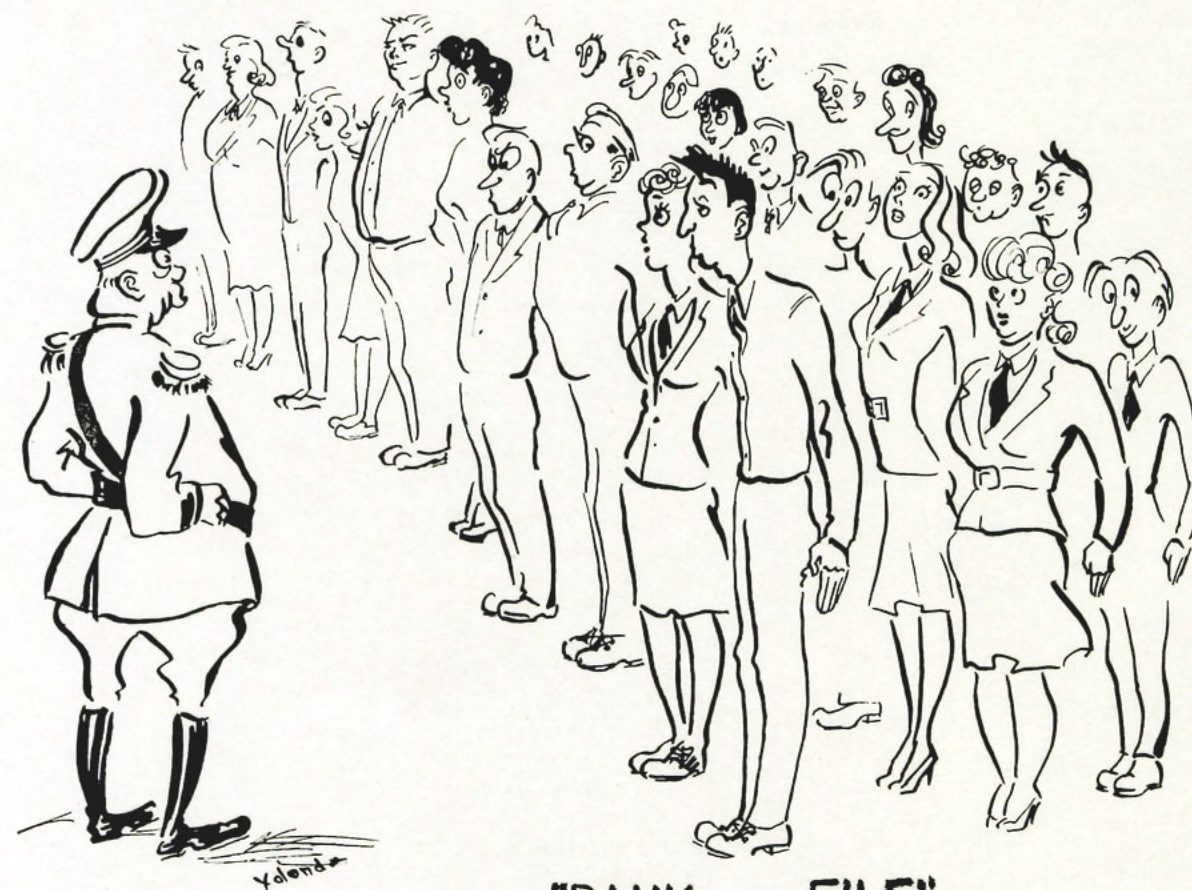

"RANK and FILE"



Lovely all times you lie, lovelier tonight . . . our campus—Spanish moss in

# SENIORS

## *Reminiscing*

Our four years in college has been a beautiful symphony in four parts. One whose final movement is drawing to a close, but whose melody we will remember forever. The University of Tampa—a place where we came to learn; you became life, our life. It was as if our lives was music slumbering on its instrument with no voice until we came to you, Tampa. The whole world has been your music and we could not listen hard enough.

Today you have made yourself appear austere and hard, bidding us good-bye with no regrets . . . but we know, we saw you last night holding your crescent moons in the lap of heaven where the stars were your tears. Tonight we shall see you again, perhaps for the last time.





giant oaks and stately pines, dogwood blooms and magnolia blossoms in



### SENIOR CLASS OFFICERS

JAMES WHITEHEAD .....	President
ROBERT WILSON .....	Vice-President
MARIE LEWIS .....	Secretary

fragrant air, thousands of azaleas, date palms regally bearing their fruit,

**SHIRLEY E. ABELL**  
Springfield, Massachusetts  
*Bachelor of Arts*

Major, English; Minor, Journalism; American International College, Springfield, Massachusetts, 1, 2, 3; Alpha Iota Gamma, 1, 2, 3; Deutscher Verein, 2, 3; Glee Club, 3; International Relations Club; Ski Club; Riding Club; University of Tampa; Sigma Theta Phi, 4; Minaret staff, 4; Mixed Chorus, 4; Girls' Chorus, 4; International Relations Club, 4; Dean's List, 4; Baptist Student Union, 4



**ROSS AGUIRRE**  
Tampa, Florida

*Bachelor of Science in Education*  
Major, Spanish; Minor, History; Rho Nu Delta; Chorus, 2; Quill Club, 3, 4; La Tertulia, 2, 3; Secretary, 4; Intramurals, 1, 2, 3, 4



picturesque coconut palms swinging in the breeze, squirrels and doves

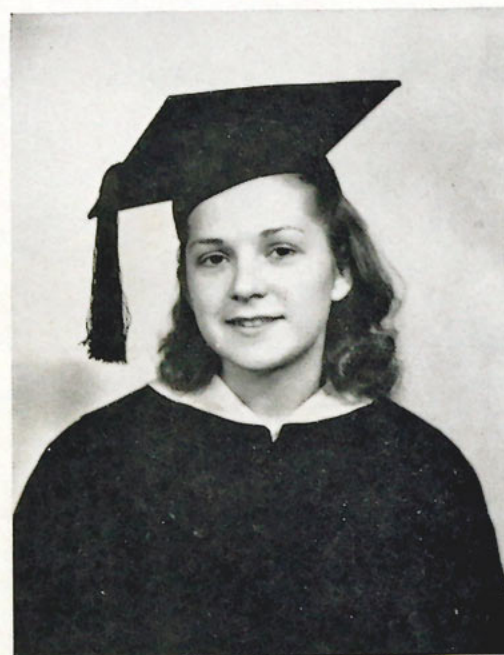

**DORIS AKARD**  
Seffner, Florida  
*Bachelor of Science in Education*  
Major, Education; Minor, Social Studies



**ROBERT ANDERSON**  
Chicago, Illinois  
*Bachelor of Science in Business Administration*  
Major, Business Administration; Minor, Geology; Beta Chi; Football, 1, 2, 3, 4; Baseball, 2, 3; Track, 1, 2; 313 Masquers, 4; Vice-President of Junior Class, 3; (Primary Aviation); (C. P. T., 3; Secondary, C. P. T., 4)



J  
U  
N  
E

1  
9  
4  
2

quarreling gently on the campus, your moonlight reflection in the waters.

**SARAH DEE BARNES**  
Tampa, Florida  
*Bachelor of Science*

Major, Chemistry; Minor, Mathematics; Sigma Theta Phi; Parliamentarian, 2; Senior Representative to Student Council, 4

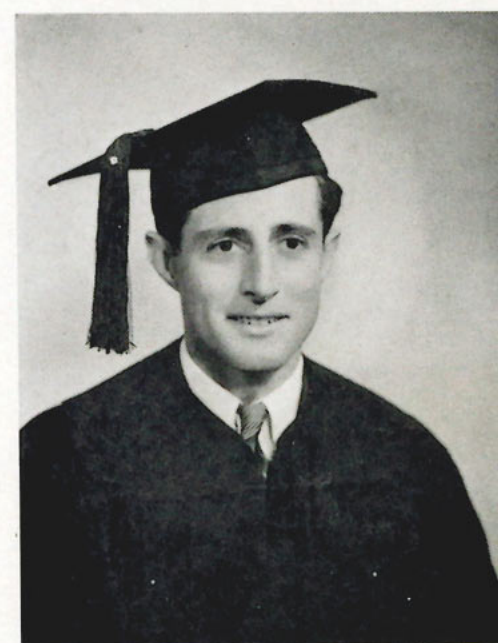

**SAM BESSIS**  
Tarpon Springs, Florida  
*Bachelor of Science in Education*  
Major, Music; Minor, English; Orchestra, 1, 2, 3, 4



Tonight will be the real goodbye—today is pomp and ceremony and tears,



**HOWARD BEYNON**

Tampa, Florida

*Bachelor of Science in Education*

Major, Physical Education; Beta Chi, Secretary, 3; Vice-President, 4; Football, 1, 2, 3, 4; Captain, 4; 313 Masquers, 1, 2, 3, 4; Operetta, 2; Basketball, 2; Track, 2; Baseball, 1, 2, 3; Horseshoe Champion, 2; Archery Champion, 2; Golf Champion, 2; Intramurals, 1, 2, 3, 4; Junior-Senior Banquet Committee, 3

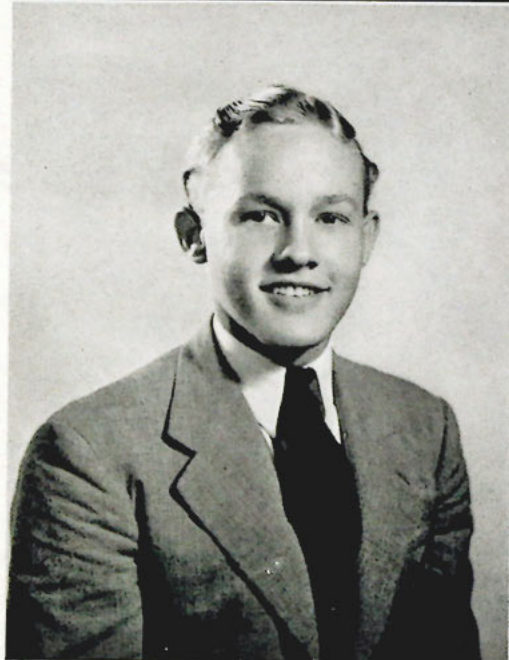

**JOHN BITTMAN**

Tampa, Florida

*Bachelor of Science*

Major, Chemistry; Minor, English; Tau Omega; Intramurals, 1, 2, 3, 4

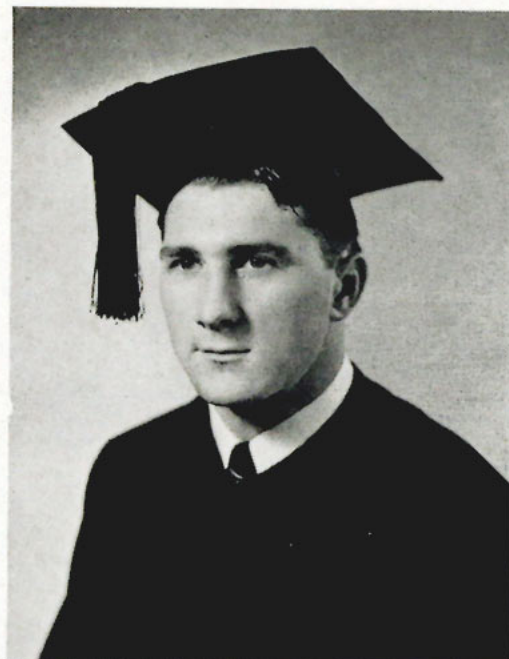

J  
U  
N  
E

1  
9  
4  
2

the soft rustle of long black gowns on parade, the bobbing of silk tassels . . .

**LOUISE BLEDSOE**

Plant City, Florida

*Bachelor of Science in Education*

Major, Elementary Certification, English; Minor, Spanish; Plebettes, Intramurals, 1, 2; Ellen H. Richards Home Economics Club, 3; Library Assistant, 1, 2, 3, 4; Baptist Student Union, 1, 2, 3, 4; La Tertulia, 4; International Students' Society, 4



**PAUL Y. BYARS**

Rhods, North Carolina

*Bachelor of Arts*

Major, English; Minor, Journalism, History; Tau Omega, 2, 3, 4; Quill Club, 3, 4; Baptist Student Union, 3, 4; Intramurals, 2, 3, 4



breathless anticipation. Four years? Four minutes ago when first I looked



**NELL CLEMONS**  
Tampa, Florida

*Bachelor of Science*

Major, History and Government; Minor, English; Alpha Gamma, 2, 3, 4; Badminton Team, 2, 3; Brush and Palette Club, 2; Varsity Basketball, 2, 3; Varsity Volleyball, 2, 3.



**MARY P. COLLURA**  
Tampa, Florida

*Bachelor of Science in Education*

Major, Music; Minor, Spanish, History; Alpha Gamma, Pledge Chairman 1, Secretary 3, President 4; Intramurals, 1, 2, 4; Freshman Guidance Court, 2; La Tertulia, 1, 2, 3, 4; Volleyball, 1; Orchestra, 2, 3, 4; Moroccan Business Staff, 3; Operetta, 3; Vice-President of Pan-Hellenic Council, 4; Orchesis Dance Club, 3, 4; Junior-Senior Banquet Committee, 3; Dance Recital, 4; Moroccan Faculty Editor, 4; Who's Who Among Students in American Universities and Colleges, 4; Honor Roll, 4; Hall of Fame, 4



J  
U  
N  
E

1  
9  
4  
2

I saw you sat near where the Hillsboro flows gentle currents out to the sea.

**MURIEL GENE COOK**

Spring Hill, Massachusetts

*Bachelor of Science in Business Administration*

Major, Business Administration; Minor, Economics; American International College, 1, 2, 3; Alpha Iota Gamma, 1, 2, 3; Glee Club, 3; International Relations Club, 3, 4; Riding Club, 3; Archery Club, 1, 2, 3; University of Tampa: Sigma Theta Phi, 4; Dance Recital, 4; International Relations Club, 4; Senior Cap and Gown Committee



**ANGELA CUSMANO**

Tampa, Florida

*Bachelor of Science in Education*

Major, Elementary Education; Minor, English; Alpha Gamma, 1, 2, 3, 4



Moonlight rained its beams on your silver minarets and stars crowned your



**WILMA D. DEMPSEY**  
Tampa, Florida

*Bachelor of Science in Education*

Major, Education; Minor, English; Alpha Gamma,  
Pledge President, 2; Sergeant-at-Arms, 4; Junior-Senior  
Banquet Committee, 3; Intramurals, 1, 2



**PAT DELLE DONNE**  
Pittsburgh, Pennsylvania

*Bachelor of Science in Business Administration*

Major, Economics; Minor, Industrial Management; Sig-  
ma Kappa Nu; Intramurals, 2, 4; Operetta, 2

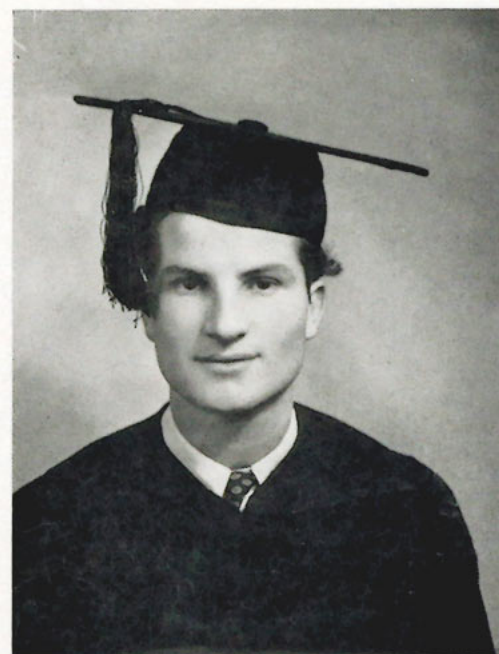

J  
U  
N  
E

1  
9  
4  
2

crescent moons. We saw you, Tampa, a bottomless pit of knowledge, a per-

**JESSE WILLARD DRISKELL**  
Fort Meade, Florida

*Bachelor of Science in Education*

Major, Physical Education; Minor, Science; Tau Omega,  
Football, 1, 2, 3, 4; Operetta, 2, 3; Varsity Show, 4

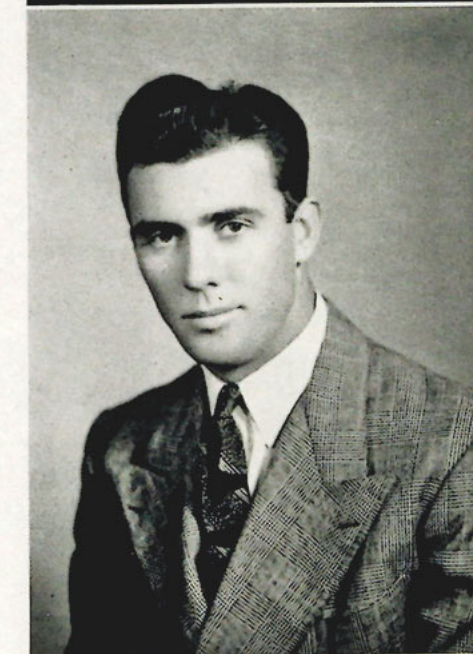
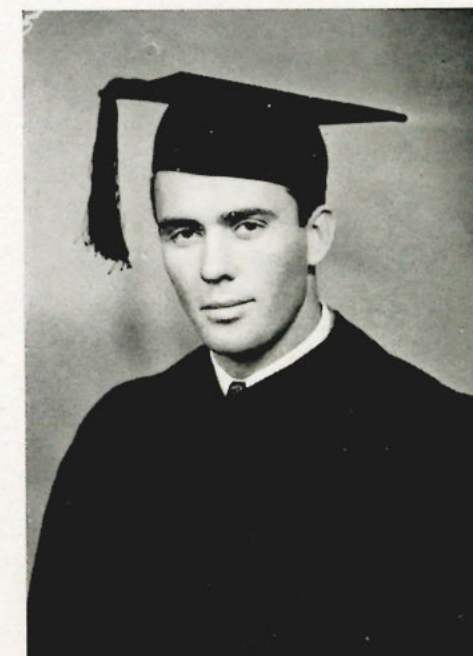

**JOSEPH LEE DUNCAN**  
*Bachelor of Arts in Pre-Law*

Major, History; Minor, English; Beta Chi; Intramurals,  
1, 2, 3, 4



petual fountain of good sense . . . now we have taken our share. Four



**JAMES C. DUNN**  
Tampa, Florida  
*Bachelor of Science*

Major, Mathematics; Minor, English; Mathematics Club, 2, 3; Band, 1, 2, 3, 4; Sigma Epsilon; Intramurals, 1, 2, 3; Kappa Kappa Psi, 2, 3, 4; Baptist Student Union, 1, 2, 3, 4



**YOLANDA LYNN FINNEY**  
Bradenton, Florida

*Bachelor of Science in Education*

Major, Art; Minor, English; Delta Kappa, Treasurer, 4; Quill Club President, 3; 313 Masquers, 1, 2, 3, 4; Alpha Psi Omega, 1, 2, 3, 4; Business Manager, 3; Brush and Palette Club, 3; Band, Orchestra, 1, 2, 3, 4; Orchesis Charter Member; Dean's List, 2; Press Delegate to Florida Student Government and Press Convention, 4; Minaret Cartoonist, 2, 3, 4; Moroccan Art Editor, 2, 3, 4; Script Committee of Operetta, 4; Dance Recital, 3, 4; Dormitory Club; National Quill Club, 2; Honor Roll, 4



movements ago . . . our alma mater, ours still. Freshman pajama parade,

**RAYMOND BOYD FORDYCE**  
Miami, Florida  
*Bachelor of Science*

Major, Geology; Minor, History; Tau Omega, Corresponding Secretary, 3; Freshman Vice-President; Class Editor of Moroccan, 1, 2; Business Manager, 3, 4; Football, 1, 2, 3, 4; Track, 1, 2, 3, 4; International Relations Club, President, 3; Vice-President, 4; Baptist Student Executive Council, Vice-President, 2, 3; Intramurals, 1, 2, 3, 4; Intramurals "All Star" Diamond Ball Team, 1, 2, 3; President of the Junior Class; Chairman and Toastmaster of Junior-Senior Banquet, 3; Delegate to Florida Student Government Association Convention in Miami, 3; Alternate President, 4; President of the Student Body, 4; Who's Who in American Universities and Colleges, 4; Junior Rotarian, 4; Chairman Student War Council, 4; Chairman First Annual Junior Day Carnival

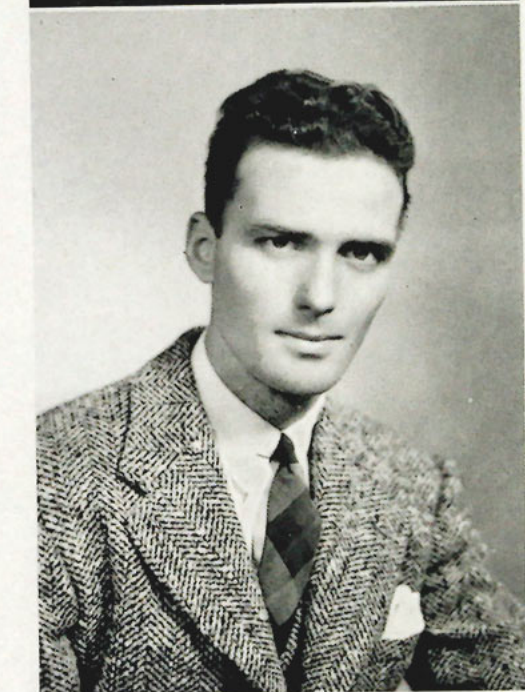
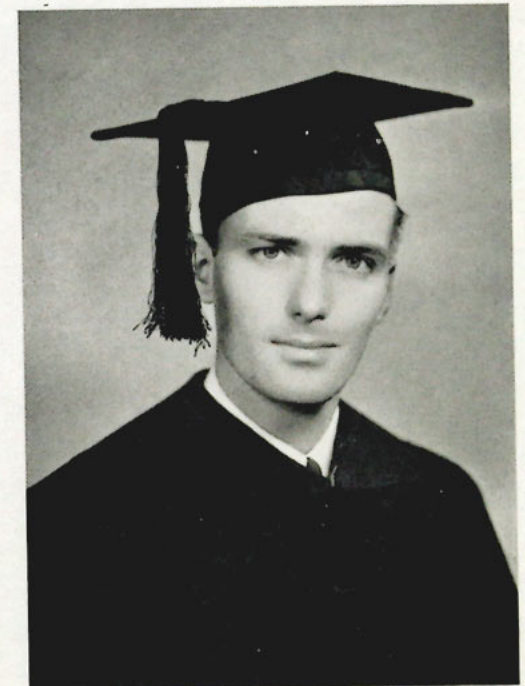

**LULA BLAKE GIBSON**  
Tampa, Florida

*Bachelor of Science in Education*

Major, English; Minor, History, Mathematics; Library Assistant, 1, 2, 3, 4; Intramurals, 1; Brush and Palette Club, 2; Methodist Student Organization, President, 4; Vice-President, 3; Junior-Senior Banquet Committee, 3; Delegate to Methodist Student Organization Conference at Southern College, 3; Graduation Committee, 4; Delegate to National Methodist Student Conference at University of Illinois, 4; Vice-President of State Methodist Student Organization, 4

J  
U  
N  
E

1  
9  
4  
2



bonfire, dances in the ballroom, sweet music, gorgeous formals, beautiful



**LOUISE GRIFFIN**  
Tampa, Florida  
*Bachelor of Science*

Major, Physical Education, Elementary Specialization; Minor, English; Sigma Theta Phi, Treasurer, 2; President, 4; Cheer Leader, 3, 4; Who's Who Among Students in American Universities and Colleges, 4; Orchestras, 3, 4; Girls' Sport Editor of Moroccan, 4; Operetta, 1, 2, 3, 4; Physical Education Club Secretary, 3; Varsity Basketball, 1, 2, 3, 4; Captain, 2, 3; Varsity Volleyball, 1, 2, 3, 4; Captain, 2, 3, 4; Intramurals, 1, 2, 3, 4; Girls' Swimming Champion, 1, 2, 3, 4; Pan-Hellenic Council, 4; Homecoming Sponsor, 3; War Council, 4; Senior Hall of Fame

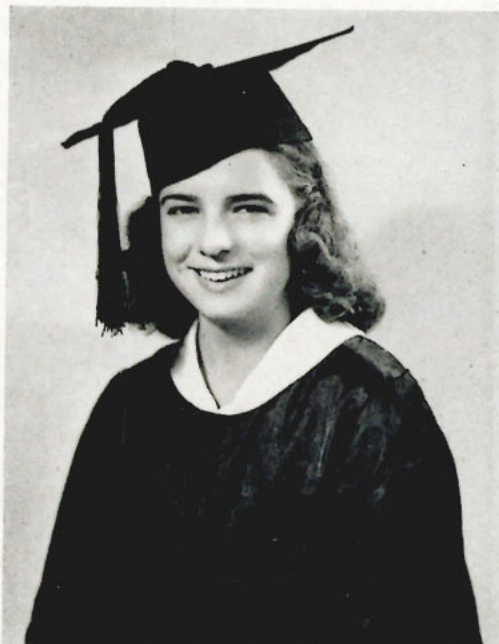

**GLORIA LOUISE GUTIERREZ**  
Tampa, Florida  
*Bachelor of Science in Education*

Major, Spanish, English, Social Studies; Sigma Theta Phi, Outstanding Pledge, 1; Alumnae Scholarship Bracelet, 1; Secretary, 2; Treasurer, 3; Vice-President, 4; La Tertulia, 1, 2; Vice-President, 3, 4; Charter Member of Phi Society, 2, 3, 4; Freshman Guidance Court, 2; Dean's List, 2, 3, 4; Who's Who Among Students in American Universities and Colleges, 3, 4; Intramurals, 1, 2, 3, 4; Varsity Volleyball, 3, 4; Varsity Basketball, 3; Co-Captain, 4; Moroccan Business Staff, 3; Junior-Senior Banquet Committee, 3; Moroccan Senior Class Editor, 4; International Relations Club, 3; Secretary-Treasurer, 4; First Intern Teacher, 3; Assistant to Grand Marshal at Graduation Exercises, 3; Delegate to Intern Teachers' Conference, Camp O'Leno, 3; International Students' Society, 4; Executive Committee of Women's Defense Program, 4; War Council, 4; Senior Hall of Fame



girls and handsome boys, freshmen swimming in the fishpool, sophomores



**VICTOR HATCH**  
Tampa, Florida

*Bachelor of Science in Education*  
Major, Physical Education; Football, 1, 2, 3, 4



**RUTH HOFFMAN**  
Tampa, Florida

*Bachelor of Science in Education*  
Major, Social Studies; Minor, English; Murray Agricultural and Mechanical, Oklahoma, 1, 2; Glee Club, 1, 2; Pep Squad, 1, 2; Home Economics Dramatists, 1, 2; Honor Roll, 2



J  
U  
N  
E

1  
9  
4  
2



with paddles, crowded tennis courts, football in a gorgeous stadium, bas-



**MARIE HAUSRATH**  
Tampa, Florida  
*Bachelor of Arts*

Major, Music; Minor, German; Ernest Williams Symphonic Band, Orchestra, Chorus, 1; Kent State University Band, Orchestra, 2; University of Tampa Band, Chorus, 3, 4; Operetta, 3; Alpha Gamma; Pledge Captain, 4



**EDWARD HOWELL**  
Youngstown, Ohio  
*Bachelor of Science*

Major, History and Government; Minor, Mathematics, Physical Education; Beta Chi, 1, 2; Sergeant-at-Arms, 3; Secretary, 4; Football, 1, 2, 3; Alternate Captain, 4; Track, 1, 2; Baseball, 2; Crew, 4

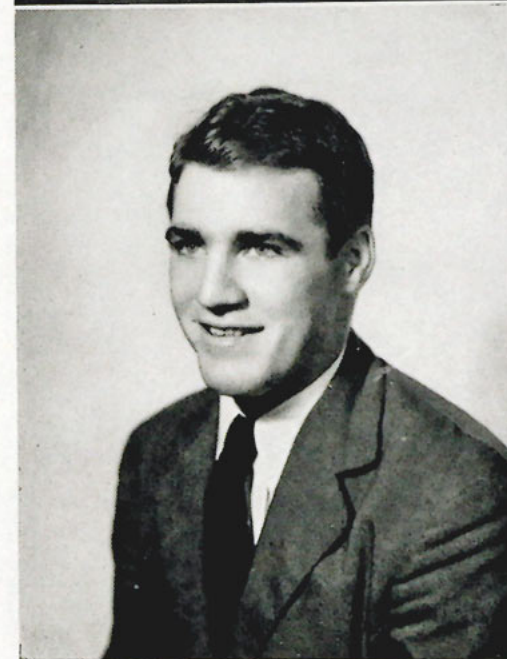
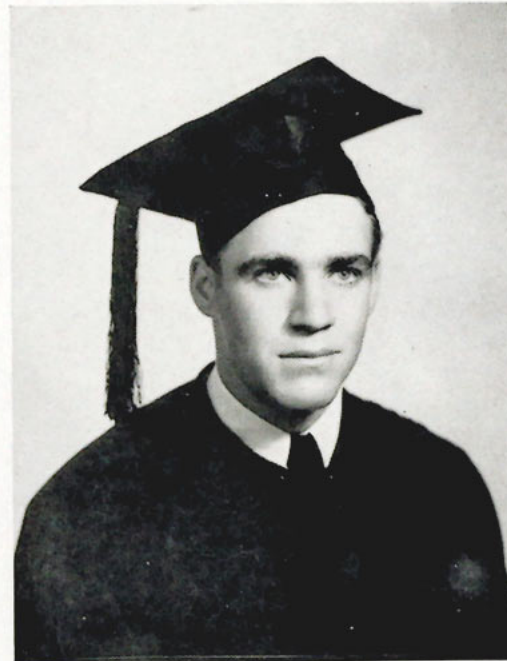

J  
U  
N  
E

ketball, husky suntanned crew skimming mahogany shells over the smooth



**AMEGDA JACK**  
Tampa, Florida  
*Bachelor of Science*

Major, Chemistry; Minor, Mathematics, Physics; Wesleyan College Annual Horseshow, 1; Crucible Chemical Society, 1; Freshman Basketball, 1; Freshman Stunt Festival, 1; University of Tampa, Charter Member of Phi Society, 2, 3, 4



**FRANCES SUZANNE JACKSON**  
Tampa, Florida  
*Bachelor of Arts*

Major, Sociology; Minor, English; Delta Kappa, Treasurer of Pledges, 1; Reporter, 2; Pan-Hellenic Representative, 3; Corresponding Secretary, 4; International Relations Club, 1; Vice-President of Freshman Class, 1; Minaret Reporter, 1; Society for Prevention of Goldfish Eating, 2; Junior Class Carnival Committee, 3; "J" Club; Minaret Exchange Editor, 2, 3; Moroccan Organizations' Editor, 4; Methodist Student Organization, 1, 2, 3, 4; 313 Masquers' Reporter, 4; Chairman of Judiciary, 4; Freshman Guidance Court, 2; Junior-Senior Banquet Committee, 3; Ellen H. Richards Home Economics Club, 1, 2; Chorus, 1; Executive Committee of War Council, 4; Varsity Show, 4; La Tertulia, 1, 2; Yacht Club, 1

1  
9  
4  
2



Hillsboro, exams—the quest falters—our minds finally unlocking doors, Christ-



**ALBERT JIMENEZ**  
Tampa, Florida

*Bachelor of Science in Education*

Major, Physical Education; Minor, Social Studies; Rho Nu Delta; Outstanding Pledge, 1; Sergeant-at-Arms, 2; Secretary, 3; President, 4; Intramurals, 1, 3, 4; All Star Football Team, 2; Doubles Tennis Champion, 3; Physical Education Club; Varsity Baseball, 1, 2, 3, 4; Varsity Basketball, 1, 2; Football Manager, 3



**THOMAS J. JOHNSON, JR.**  
Tampa, Florida

*Bachelor of Science in Business Administration*

Major, Business Administration; Minor, Journalism; Pledge Captain, 3; Sigma Kappa Nu; Intramurals, 1, 2, 3, 4; Tennis Team, 3; Cheer Leader, 2, 3; Sports Editor of Minaret, 4; Vice-President of Sophomore Class, 2; Finalist in Intramural Doubles Tennis, 3; Society for Prevention of Goldfish Eating, 2

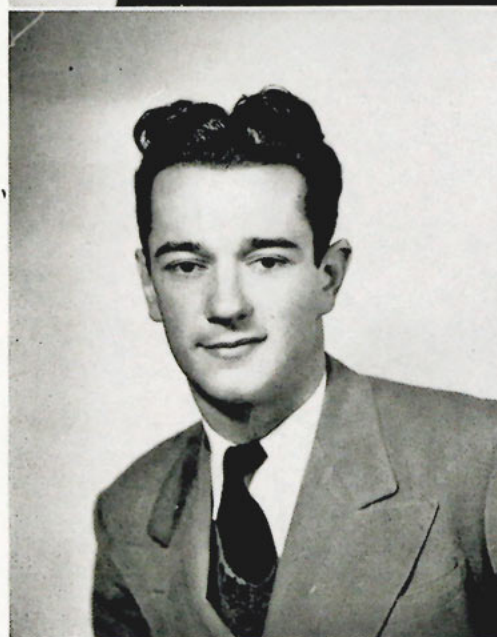

J  
U  
N  
E

1  
9  
4  
2

mas holidays, beach parties, varsity show and operetta . . . the first move-

**MARY MERLE JONES**  
Tampa, Florida  
*Bachelor of Arts*

Major, English; Minor, Journalism, Education; Delta Kappa, Historian, 2; Pan-Hellenic Representative, 3; President, 4; Pan-Hellenic Secretary, 4; Cheer Leader, 3, 4; Moroccan Business Assistant, 3; Circulation Manager, 4; Minaret Assistant Society Editor, 2; Society Editor, 3; News Editor, 4; Methodist Student Organization Recording Secretary, 2, 3; Intramurals, 1, 2, 3; Varsity Volleyball, 2; Archery Champion, 3; Chairman of Freshman Guidance Court, 2; Freshman Guidance Committee, 4; Sophomore Class Secretary, 2; Junior-Senior Banquet Committee, 3; Tampa University Vice-President of Florida Intercollegiate Press Association, 4; Who's Who Among Students in American Universities and Colleges, 4; Senior Hall of Fame, 4; Executive Committee of War Council, 4

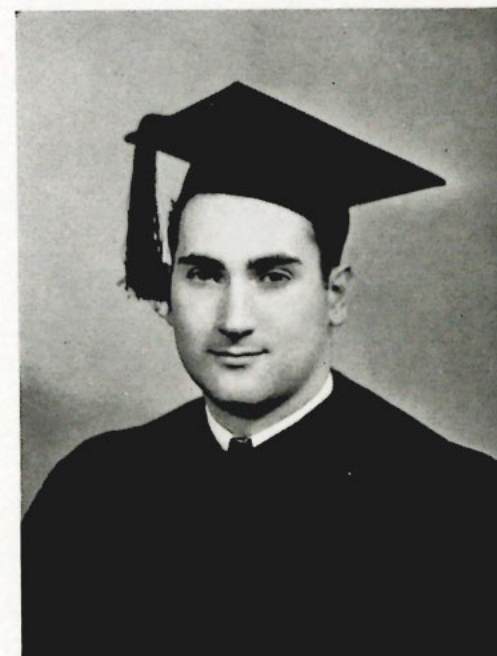
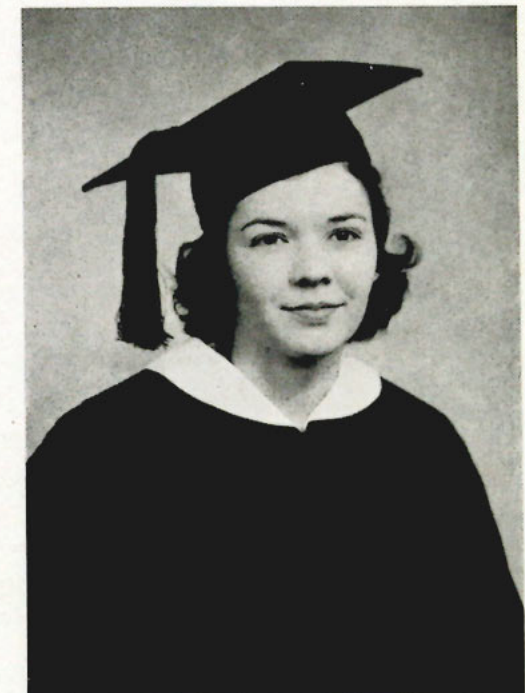

**RICHARD R. JUBY**  
Dunedin, Florida

*Bachelor of Science in Business Administration*

Major, Business; Minor, History; University of Wisconsin, 1; Madison, Wisconsin



ment drawing to a close. The second movement begins with the last still

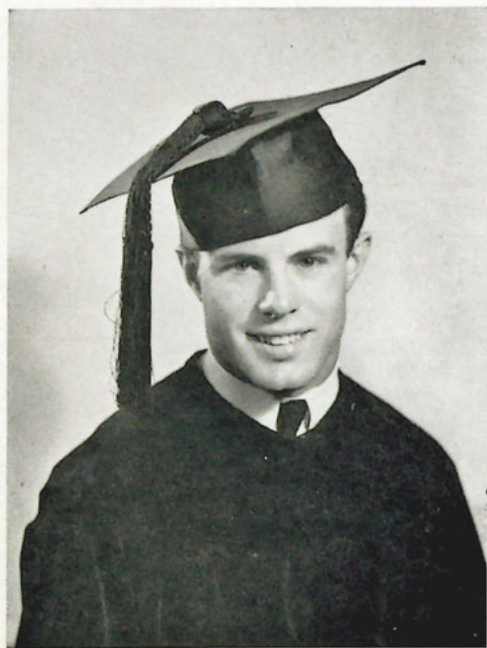

**JOHN KAUFMAN**  
Youngstown, Ohio

*Bachelor of Science in Education*

Major, Physical Education; Minor, History; Beta Chi, Secretary, 3; President, 4; Football; Track, 1, 2, 3; Basketball, 2, 3; Vice-President of Physical Education Club, 3; Moroccan Sports Editor, 4; Who's Who Among Students in American Universities and Colleges, 4; Tribune All State Football Team, 4; Intramurals, 1, 2, 3, 4; Junior-Senior Banquet Committee, 3; Pan-Hellenic Council, 4; Cross Country Champion, 4

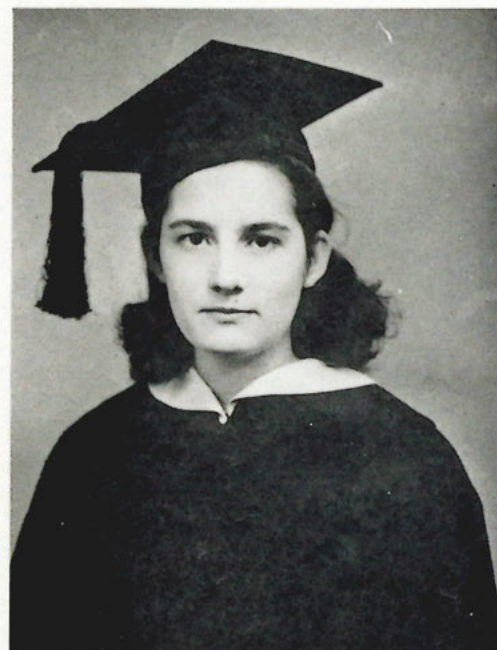

**MARIE ELIZABETH (DEALEGEMENOS) LEWIS**  
Newport, Rhode Island

*Bachelor of Arts*

Major, Music; Minor, Mathematics; Mathematics Club, 1, 2; International Relations Club, 1, 2; Brush and Palette Club, 2; Chairman of Girls' Dormitory Governing Council, 4; Senior Representative, 4; Honor Roll, 1, 2; Dean's List, 3; Secretary-Treasurer of Senior Class, 4; Intramurals, 1, 2, 3; Band 1, 2, 3, 4; Orchestra; Chorus, 1, 2, 3; String Quartet, 3, 4; String Trio, 3, 4; Orchestra Librarian, 1, 2, 3, 4; Operetta, 2, 3



**OLGA ESTELLE MARTINEZ**  
Tampa, Florida

*Bachelor of Science in Education*

Major, English, Spanish; Minor, French; Alpha Gamma Reporter, 2; Sergeant-at-Arms, 3; Vice-President, 4; La Tertulia Secretary, 2; President, 3, 4; Minaret Society Editor, 2; Assistant Society Editor, 3; Associate Editor, 4; Moroccan Editor, 4; Member of Judiciary, 4; Who's Who Among Students in American Universities and Colleges, 4; Student Council Representative and Reporter, 4; Election Committee, 1; Chairman, 2, 3; Brush and Palette Club, 1, 2, 3; Homecoming Welcoming Committee, 3; Junior-Senior Banquet Committee, 3; Dean's List, 1, 3; Honor Roll, 4; Intramurals, 1, 2, 4; Freshman Guidance Court, 2; War Council, 4; Varsity Show, 4; Senior Hall of Fame, 4; Executive Committee of Women's War Council, 4; Pan-American Organization, 4; Aluminum Queen, 4

ringing in our ears. Remember Tampa? We conceived the first carnival



**JACK LIEBMAN**  
Tampa, Florida

*Bachelor of Science*

Major, Sociology; Minor, English; Band, 1, 2, 3, 4; Kappa Kappa Psi, 4



J  
U  
N  
E

1  
9  
4  
2



... long acres of front porch, little fairy lights, serenades beneath our win-



**MARY ELEANOR MERCER**  
Tampa, Florida

*Bachelor of Science in Education*

Major, Elementary Specialization; Minor, Social Studies; 313 Masquers, 1, 2; Baptist Student Union Sunday School Representative, 2; First Vice-President, 3; Third Vice-President, 4; Honor Roll, 1, 3, 4



**STANLEY MOORE**  
Clearwater, Florida

*Bachelor of Science in Education*

Major, Physical Education; Minor, Social Studies; Beta Chi; Football, 2, 3, 4; Intramurals, 1, 2, 3, 4; Physical Education Club, 2

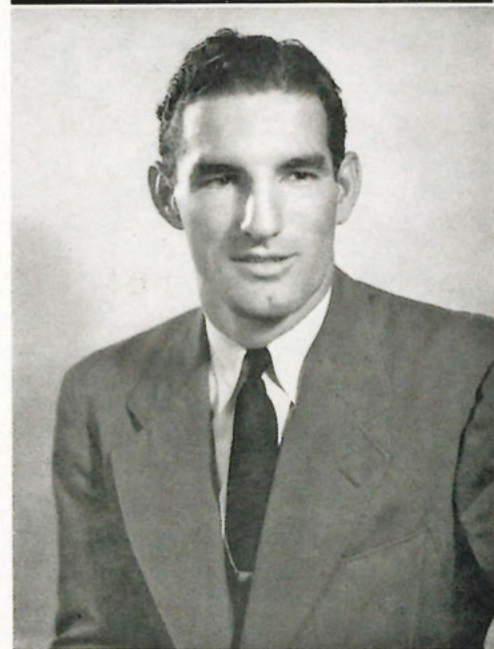
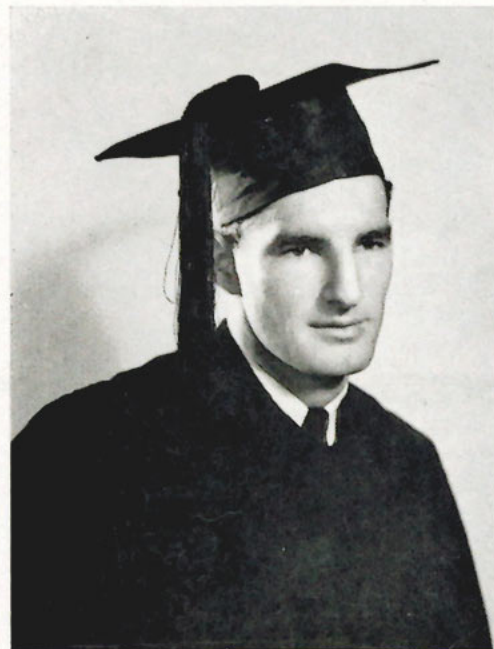

J  
U  
N  
E

1  
9  
4  
2

dows, adventure, masters of the mischievous. Do you recall intramurals,

**PAGE NICHOLS**  
Tallahassee, Florida

*Bachelor of Science in Education*

Major, Music; Minor, Psychology; Sigma Kappa Nu, 2, 3; Kappa Kappa Psi, 3; Band, Orchestra, 2, 3, 4; Operetta, 3



**ELVA PARODIE**  
Tampa, Florida

*Bachelor of Science in Education*

Major, History, English; Minor, Psychology; Sigma Theta Phi, 1, 2, 3; Secretary, 4



frats and sororities, and music running through it all? The music was your

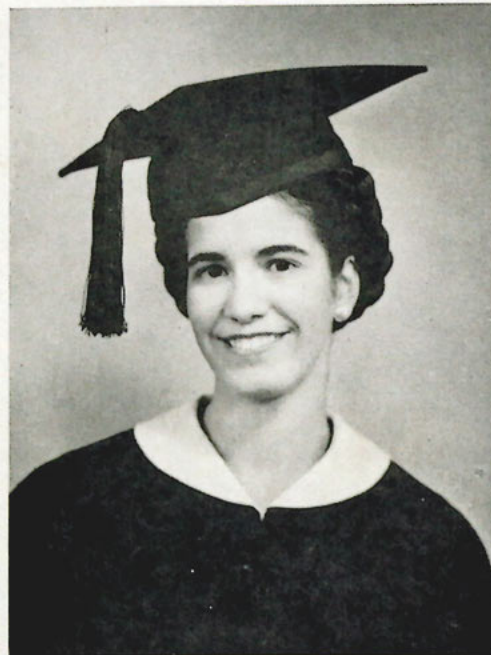

**MARY PELAEZ**  
Tampa, Florida  
*Bachelor of Science in Education*  
Major, Education; Minor, Spanish



**MIRIAM P. QUARLES**  
Vero Beach, Florida  
*Bachelor of Arts*

Major, English; Minor, History; Quill Club Secretary, 2; President, 3, 4; 313 Masquers, 1, 2, 4-4; Reporter, 3; Mathematics Club, 1, 2; Brush and Palette Club, 1, 2, 3; Election Committee, 1; Chairman, 2, 3, 4; Band, 1, 2, 3, 4; Intramurals, 1, 2, 3; Orchesis, 3, 4; Operetta, 2, 3; Chorus, 1, 2; Minaret, 1, 2, 3, 4; Moroccan Literary Editor, 4; Muezzin Editorial Board, 3; Editor-in-Chief, 4; Dormitory Club, 4; Dormitory Notable, 1; International Relations Club, 1, 2; Varsity Show, 4; "Brief Music", 3; Junior-Senior Banquet Committee, 3; Freshman Guidance Court, 2; Model Senator, 3; Baptist Student Union, 2, 3, 4; Tau Omega Sister, 2, 3, 4; High Chancellor of Reading Society; Front Porch Frolics Committee, 2, 3, 4; Honor Roll, 3, 4



J  
U  
N  
E

1  
9  
4  
2

beauty in half a skyful of sunset. In the second movement came our own

**WILLIAM W. READ**  
Traer, Iowa

*Bachelor of Science in Education*

Major, Physical Education; Minor, History, Social Studies; Beta Chi; Pledge President, 1; 313 Masquers; Art Club, 1; Football; Track, 1; Physical Education Club, 1, 2, 3; Baseball, 1; Operetta, 1, 2, 3; Intramurals, 1, 2, 3, 4

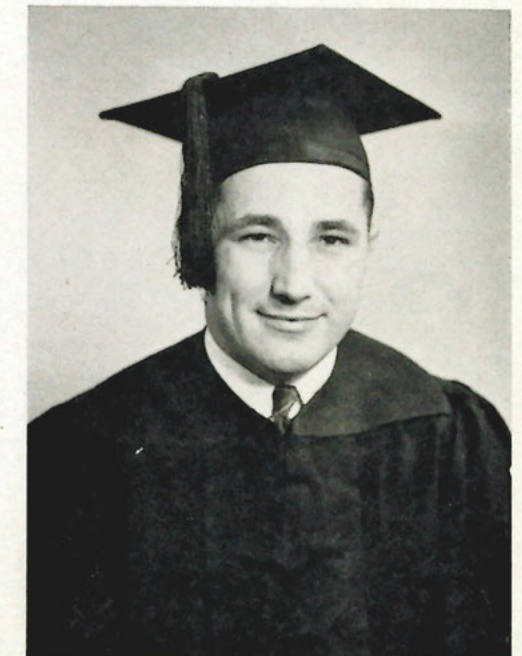

**MARGARET GENEVA ROBERTS**  
Tampa, Florida

*Bachelor of Science in Education*

Alpha Gamma, 4; Quill Club, 4; Chorus, Orchestra, 1, 2, 3, 4; Operetta, 2, 3; La Tertulia, 4



unauthorized broadcasting station . . . students in the bookstore listening



**ROSE SALGADO**  
Tampa, Florida

*Bachelor of Science in Education*

Major, Elementary Specialization, Spanish; Minor, Social Studies; Southern College, Lakeland, 1; Methodist Student Organization, 1



**ELIZABETH SAVU**  
Warren, Ohio

*Bachelor of Science in Education*

Major, Physical Education; Minor, Biology; Kent State, Ohio, 1, 2, 3; Sigma Theta Phi, Pledge President, 4; Outstanding Pledge, 4; Orchesis, 4; Young Women's Christian Association, 4; Varsity Basketball, 4; Intramurals, 4



to uncensored news. Then remember the day in the fourth movement when

**KATHERINE SCHIRO**  
Tampa, Florida  
*Bachelor of Arts*

Major, English; Minor, Psychology; Alpha Gamma, 2, 3; Secretary, 4; Intramurals, 1, 2, 4; Pan-Hellenic Representative, 2



**ORRION M. SCHLICHTER, JR.**  
Tampa, Florida  
*Bachelor of Science*

Major, Chemistry; Minor, Mathematics; Laboratory Assistant; Chemical, 2, 3, 4; Head, 3, 4; Chemical Research, 2, 3, 4; Election Committee, 2, 3; Junior-Senior Banquet Committee, 3; Book Store Manager, 4; Chorus, 4; National Defense Chemical Engineering Course, 4



J  
U  
N  
E

1  
9  
4  
2



students were again listening to the radio in the bookstore? But this time

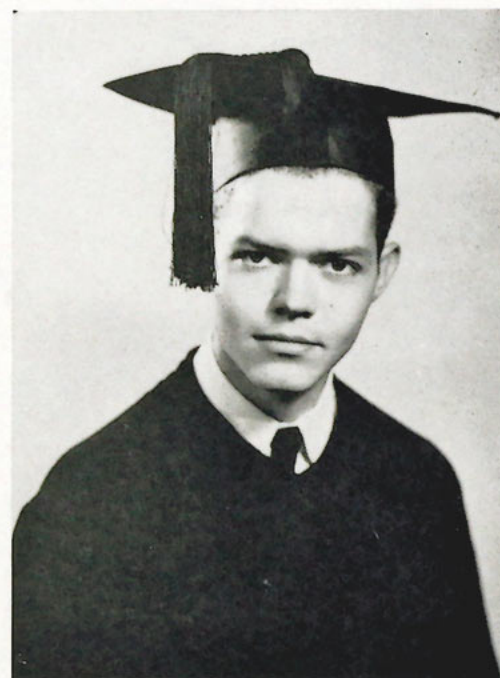

**WALTER ALBERT SHIVER**

St. Petersburg, Florida

*Bachelor of Science in Education*

Major, Music; Minor, Education; Tau Omega, 1, 2, 3; Treasurer, 4; Kappa Kappa Psi, 4; Band, 1, 2, 3, 4; Orchestra, 1, 2, 3, 4; Chorus, 2, 3; Intramurals, 1, 2, 3, 4



**ELIZABETH CARROLL THOMAS**

Zephyrhills, Florida

*Bachelor of Science in Education*

Major, Social Studies; Minor, English; Delta Kappa, Pledge President, 3; Recording Secretary, 4; International Relations Club Reporter, 1; Secretary, 2; Vice-President, 3; President, 4; Delegate to Southeastern Convention, 1, 2, 3, 4; Glee Club, 1, 2, 3, 4; First Intern Teacher, 3; Higgin's Scholarship Award, 4; Dean's List, 3; Who's Who Among Students in American Universities and Colleges, 4; Operetta, 1, 2; Dormitory Club, 3, 4; Football Sponsor, 4; Honor Roll, 4; Executive Member of Defense Council, 4; Pan-American Organization Chairman, 4; War Defense Council, 4



J  
U  
N  
E

1  
9  
4  
2

they were listening to our President asking Congress to declare a state of

**LIGIA VEGA**

Tampa, Florida

*Bachelor of Science in Education*

Major, Elementary Specialization; Varsity Basketball, 1, 2, 3; Varsity Volleyball, 1, 2, 3; Outstanding Diamond Ball Player, 1



**JOHN B. WAINWRIGHT**

Tampa, Florida

*Bachelor of Science in Science*

Major, Chemistry; Minor, English; Sigma Kappa Nu, 3; Pledge President, 1; Treasurer, 2; Intramurals, 1, 2, 3, 4; Cheerleader, 3, 4



war existing between the United States and the Axis nations. You, Tampa,

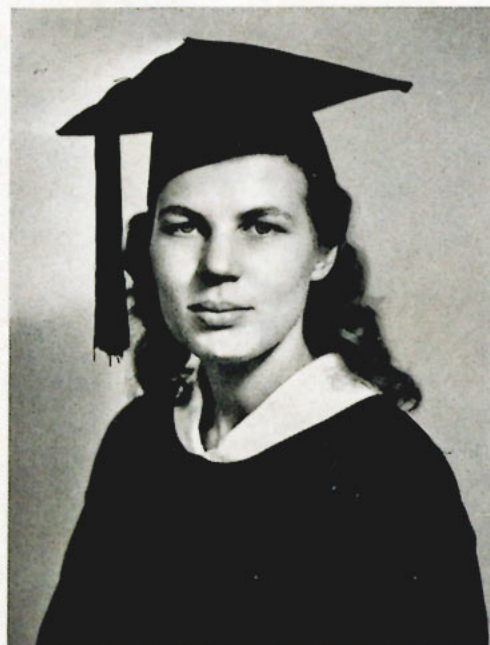

**PATRICIA VAN WASHBURN**

Dunedin, Florida

*Bachelor of Science*

Major, Biology; Minor, English; Wheaton College, Illinois, 1, 2, 3; Quill Club, 4; Minaret, 4



**DAVID WEBB**

Tampa, Florida

*Bachelor of Science in Business Administration*

Major, History; Minor, Business; Beta Chi, Treasurer, 3; Pan-Hellenic Council 2, 3, 4; Accounting Club, 2; Baptist Student Union, 2, 3; Band, 2, 3, 4; Phi Alpha Secretary, 3; Kappa Kappa Psi President, 4; Business Administration Club President, 3; Moroccan Junior Class Editor, 3; Assistant to Grand Marshal at Graduation Exercises, 3; Dean's List, 2, 3; Who's Who Among Students in American Universities and Colleges, 3, 4; Intramurals, 1, 2, 3, 4

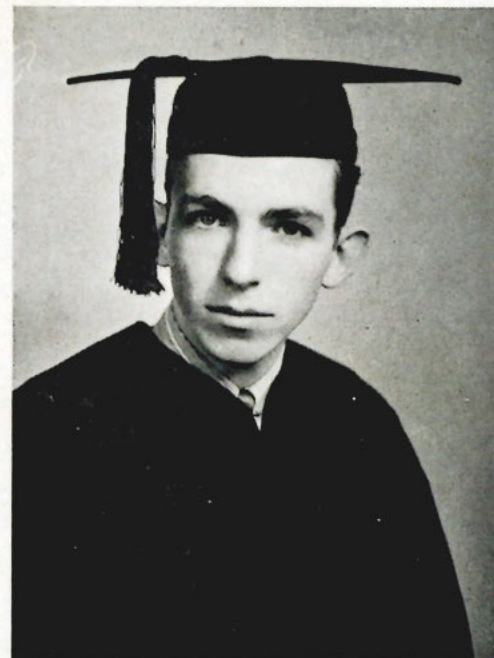

J  
U  
N  
E

1  
9  
4  
2

teaching us how to choose the right course on our voyage of life. How you

**WILLIAM WHEALTON**

Tampa, Florida

*Bachelor of Science in Business Administration*

Major, Economics; Minor, Philosophy; Rho Nu Delta, 1, 2, 3, 4; 313 Masquers, 2, 3; Quill Club, 3, 4; Minaret, Business Manager, 4

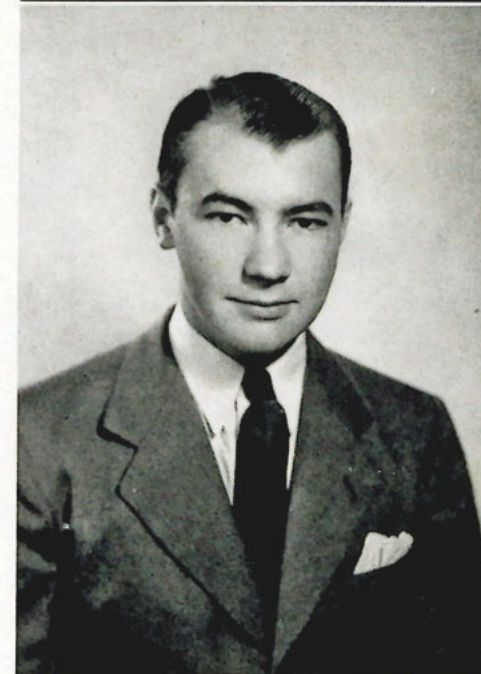
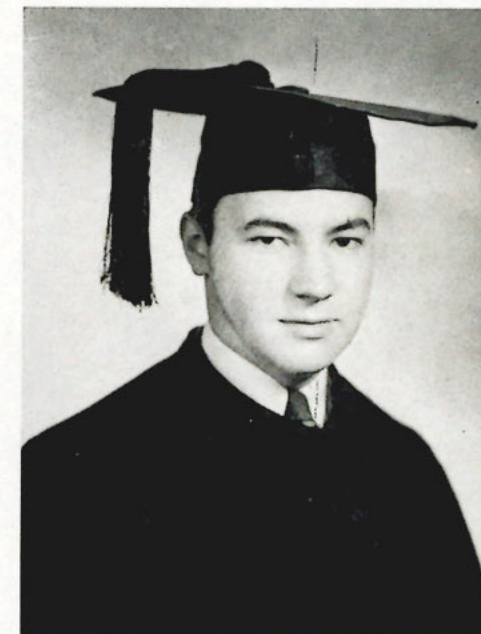

**JAMES WHITEHEAD**

Jacksonville, Florida

*Bachelor of Science in Business Administration*

Major, Business; Minor, Sociology and Business; Tau



Omega Outstanding Pledge; Pledge Vice-President, 1; Secretary, 2; Vice-President, 3; President, 4; Pan-Hellenic Representative 3, 4; Student Council Vice-President, 4; Judiciary, 4; Moroccan Business Staff, 2; Class Editor, 3; Feature Editor, 4; Minaret Reporter, 2, 3, 4; Methodist Student Organization, 1, 2, 4; Vice-President, 3; 313 Masquers, 2; Vice-President, 3; Treasurer, 4; Key Club, 4; Dance Chairman of State Convention, 4; Intramurals, 1, 2, 3, 4; Cheerleader, 2; Head Cheerleader, 3, 4; Junior Class Secretary-Treasurer, 3; Senior Class President, 4; Junior-Senior Banquet Committee, 3; Toastmaster, 3; Junior Rotarian, 4; Who's Who Among Students in American Universities and Colleges, 4; Delegate to State Defense Council, Tallahassee, 4; War Council Executive Committee Chairman, 4; Varsity Show, 4; Bookstore Manager, 3, 4; Business Administration Club, 2, 3, 4; Delegate to Florida State Press and Government Association Convention, St. Petersburg; International Relations Club, 1; Senior Hall of Fame; Pupil of Harry Dobson



believe in your students in their potential powers and golden possibilities.



**CATHERINE WHITESIDE**  
Tampa, Florida

*Bachelor of Science in Business Administration*  
Major Business Administration; Minor, Mathematics, History; Sigma Theta Phi, 2, 3; Treasurer, 4; Intramurals, 4; Dean's List, 1, 3; Mathematics Club, 1



**EDGAR WARREN WILLIAMS**  
Tampa, Florida  
*Bachelor of Arts*

Major, Music; Minor, History; Sigma Kappa Nu Parliamentarian, 2, Intramural Manager, 3, President, 4; Band, Orchestra, 1, 2, 3, 4; Operetta, 1, 2, 3, Director, 4; Kappa Kappa Psi, 3, 4; Assistant Band Conductor, 4; Front Porch Frolics Musical Director, 3, 4; Pan-Hellenic, 4; Intramurals, 1, 2, 3, 4

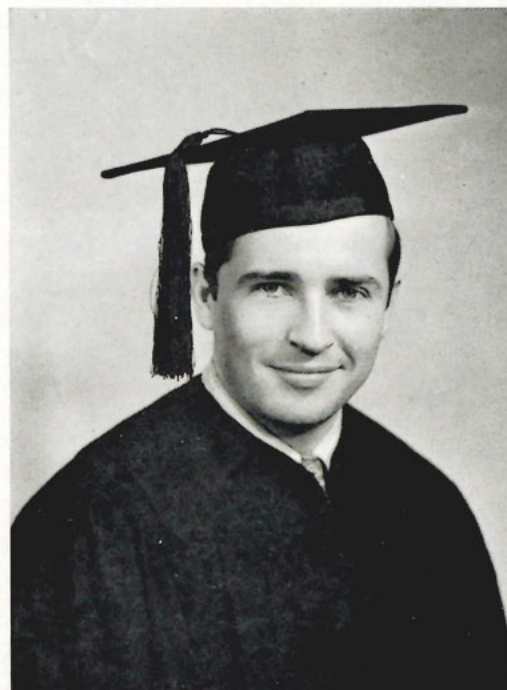

J  
U  
N  
E

1  
9  
4  
2

My brain is once more filled with a gentle mysterious whispering as the



**ROBERT M. WILSON**  
Worth, Illinois

*Bachelor of Science in Education*

Major, Social Science; Minor, English; Morgan Park Junior College, Chicago, Illinois, 1, 2; Men's Club, 1, 2; French Club, 1, 2; Zoology Club, 1, 2; Tau Omega, 3, 4; Vice-President of Senior Class, 4; Cheerleader 4





breeze again rustles gowns and tassels going down that long aisle . . . remi-

AUGUST



JOE MILLS

SENIORS

JOHN COMPORATO



NORMAN LIGHT



ELIZABETH McCORD



HILDA PELAEZ



niscing a four year story . . . a lifetime to tell . . . Tampa, its classmates,

# JUNIORS





teachers, opportunities, things to do—me. Remember first assembly with

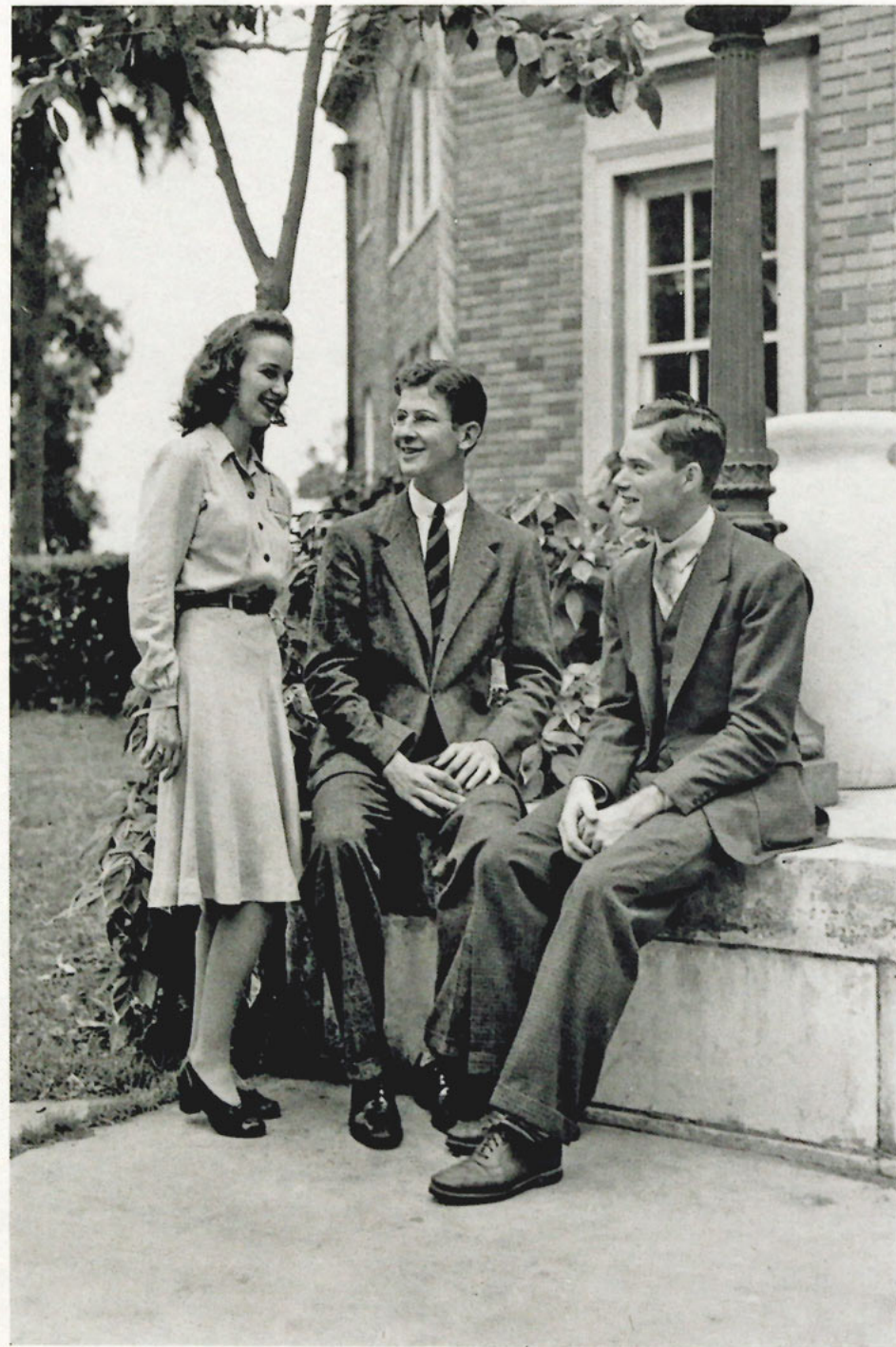

### JUNIOR CLASS OFFICERS

President. . . . . Frank Cooper  
Vice President. . . . . Collins Whitehead  
Secretary. . . . . Bettie Berlin

### SECOND SEMESTER

President. . . . . Collins Whitehead  
Vice President. . . . . Glenn McRae  
Secretary. . . . . Jane Hughey

the band . . . the day I first sang the alma mater . . . steadfast and true . . .

MERVIN BEATTIE  
JUDITH BENSON  
BETTIE BERLIN  
BEVERLY BOND

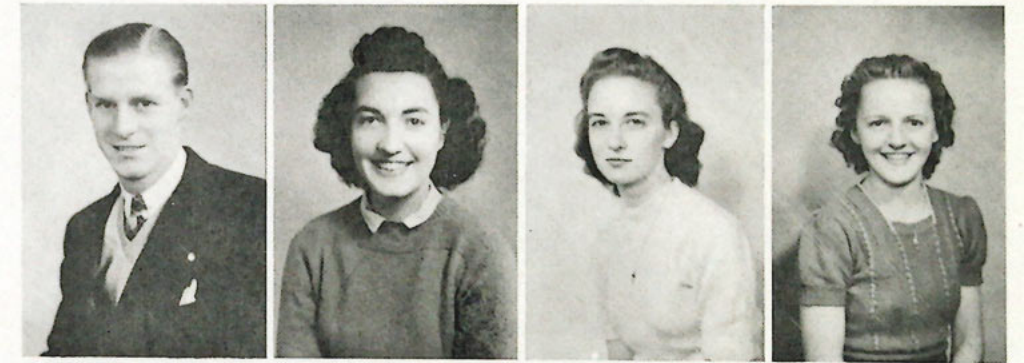

GIULIA BOTTARI  
ROBERT BRETZ  
WALTER BROWN  
PHILIP DIBONA



ELSIE GILL  
MAXINE GRAF  
LOUIS HOUSRATH  
BILL HAYES



WILLIAM HEBERT  
NOUNA HITCHCOCK  
ARNOLD HOLMES  
JANE HUGHEY



CARL LAUTHER  
FRED LENFESTEY  
MARY L. LINDSEY  
CLARENCE LOVEJOY





our happiness, yours and mine, Tampa. I knew then that I and my class-



NITA MEDINA  
RUTH MORGAN  
VIRGINIA MORRIS  
GLENN McRAE



WALLACE PEPPER  
KATHERINE PERDICARIS  
ROY PINCH  
SHERMAN REED

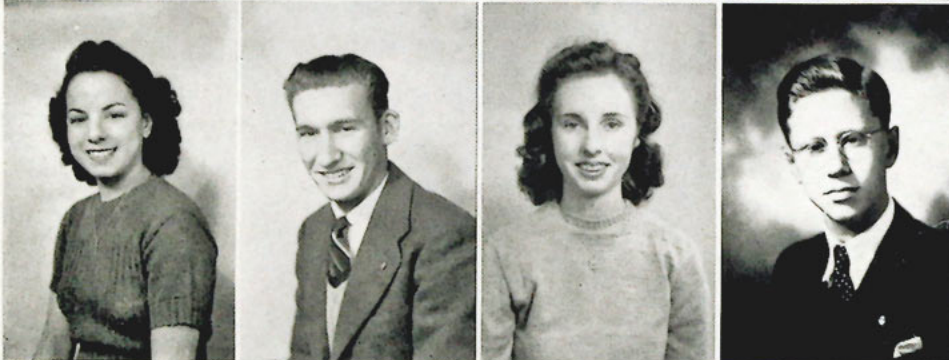

AIDA REINA  
VICTOR SCHELL  
ANN SIMPSON  
CHARLES SLOCUM



STEVEN SOLAK  
DOT THONNESON  
OLGA VALDES  
HENRY VEGA

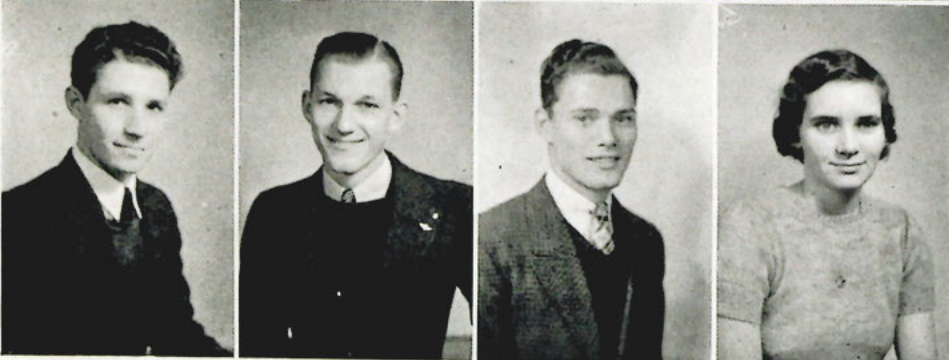

FRANK VILLAROSA  
WILLIAM WEBB  
COLLINS WHITEHEAD  
ALICE J. WRIGHT

mates had been folded to your heart. Now that symphony is almost over



SOPHOMORE CLASS



and it is near sundown on that last day. We could never be other than



### SOPHOMORE CLASS OFFICERS

President.....Doyle Bleumle  
Vice President.....Beth Hotchkiss  
Secretary.....Dorothy Hill

steadfast and true to you Tampa . . . always sing thy praise. You let us

FRANCES ALEXANDER  
VAL M. ANTUONO  
MABEL AUGHINBAUGH  
ELEANOR BAILLIE

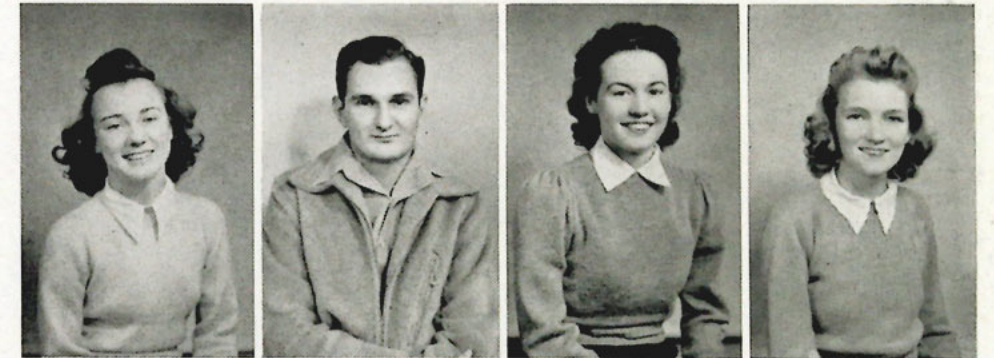

DANTE BERNADINI  
HILDA BETHEA  
DOROTHY BICKNER  
DOYLE BLEUMLE



ELISE BRINDELL  
MARY CANTRELL  
HELEN CARLTON  
MARGIE CASAL

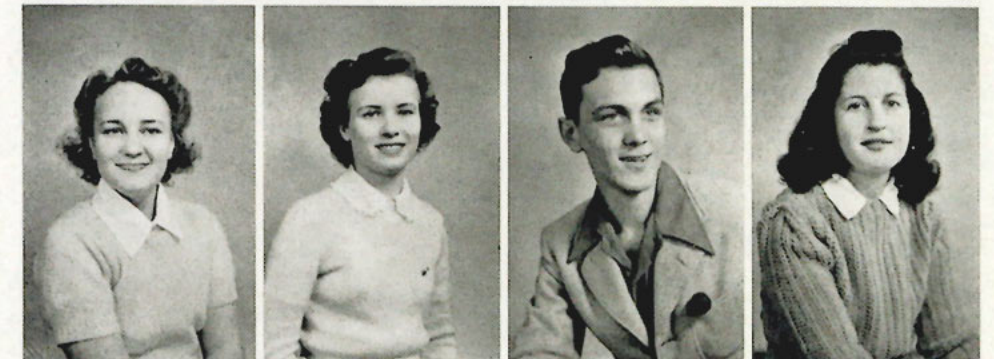

DON CAMERON  
MAELMA COWLEY  
MARY F. DEKLE  
ERNEST DOSSEY



ELIZABETH ERWIN  
FRANK FAGAN  
EVELYN FERNANDEZ  
PAUL FERNANDEZ





touch the deepest depths and reach the highest heights of experience. Years



DOLORES GARCIA  
NANCY GIUNTA  
DOROTHY HILL  
LAURA HOFFMAN

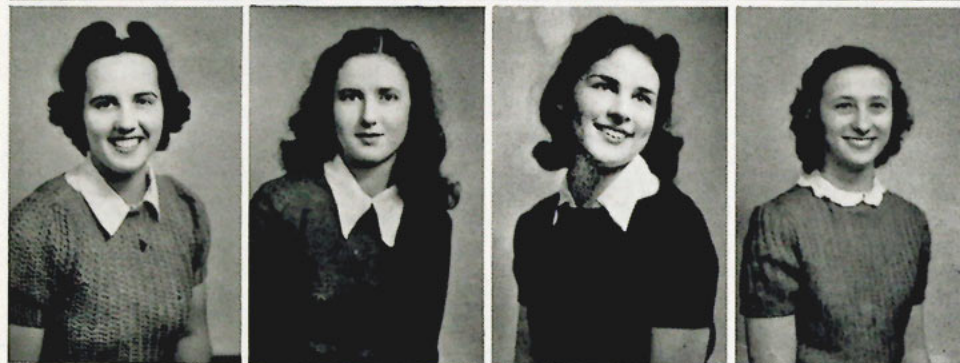

BETTY HOLTON  
MARJORIE HOMAN  
BETH HOTCHKISS  
BETTY M. JOHNSON



JULIAN KEATING  
DOROTHY ANN KELLY  
JACK KELSEY  
WILLIARD KNIGHT



MARY LEFLER  
MARYLIN LEVY  
DAISY LEWIS  
RUTH LOVETT



DOROTHY MARETT  
ALLIE MAYNARD  
CAROLINE McDOWELL  
WILLIE MERCER

ago when I was a lonely freshman with a full heart and choked breath you

JOHN METCALF  
FLORENCE MOORE  
JOYCE MUELLER  
MARION NEIL

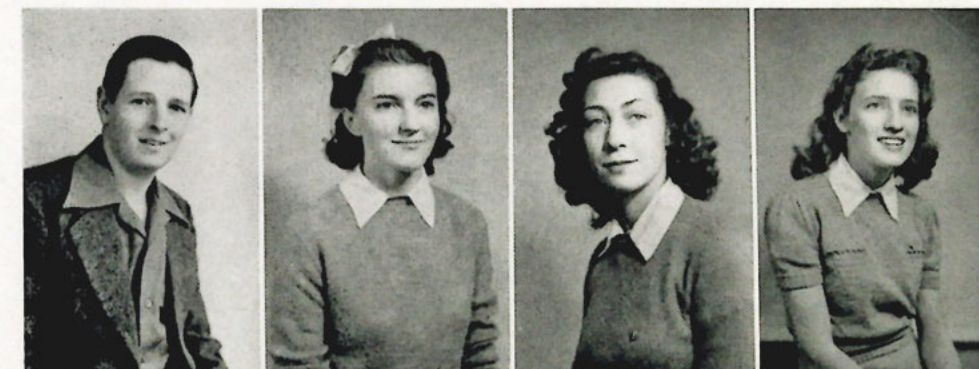

MARGARET OLSEN  
FRANCES PIAZZA  
JOSEPHINE PULLARA  
JAMES CRYAW



DOROTHY RICHELIEU  
PAUL RIPPA  
MAURINE ROBLES  
FOREST ROGELLS



NORMA ROLLINS  
DOROTHY ROSENFARB  
GLORIA RUNTON  
ARTHUR SCHIRO



BILL SCHWARTZMAN  
DANIEL SHAW  
ERNEST SIEK  
SHIRLEY SNEAD

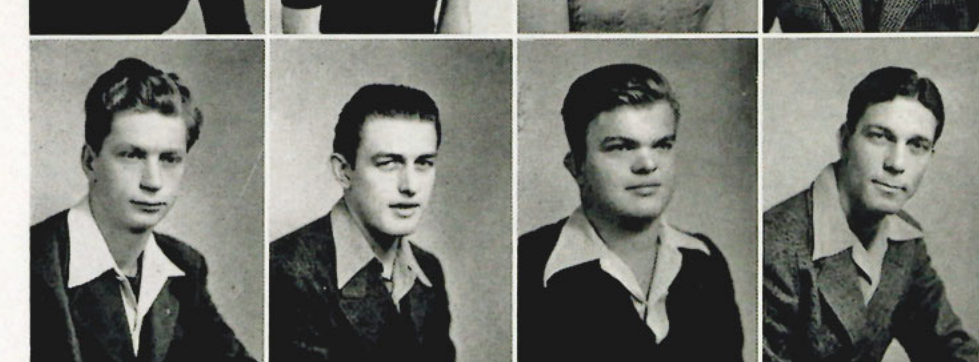



took me by the hand and led me to your heart. How proud I was to say,



ARTHUR SPOLTRE  
LEO STALNAKER  
JACK TANNER  
CLAYTON TAYLOR



NANCY VICKERS  
WARREN WATSON  
JEANNE WEBB  
BILLIE WILKINSON



MERRIWETHER WILLIAMS  
RICHARD WOZNAK  
EDWARD WRIGHT  
MURIEL YARBROUGH



FRANK ZALMANO  
EUGENE ZIELINSKI  
HERBERT GOLDBERG  
GEOFFREY STIRLING



WANDA WATERS  
FRED WHITE

"That's mine, my very own alma mater." Bit by bit I was led down those

# FRESHMEN CLASS





long dim corridors, miles of them . . . acres of doors behind which I found



### FRESHMAN CLASS OFFICERS

President.....Jack Lowry  
Vice President.....Eddie Miller  
Secretary.....Frank Montgomery

#### SECOND SEMESTER

President.....Eddie Miller  
Vice President.....Edwin Baranowski  
Secretary.....Frank Montgomery

a treasure of wisdom and ideals—yours, that strangely were mine. How well

MARYLYN AUNGST  
MARGIE BACHMAN  
EDWIN BARANOWSKI  
VIRGINIA BENTLEY

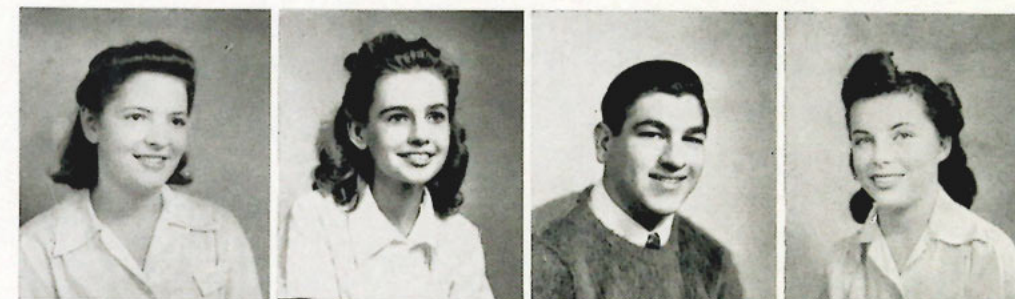

PATRICIA BERG  
DORA ANN BERRY  
ESTHER BODOW  
JACK BROCKMAN



EMERSON BROKAW  
GEORGE BROWN  
DOMINIC BUSCIGLIO  
BETTE CAMPBELL



EDISON CARTER  
EUGENE CHASTAIN  
JOHN CORBIN  
GEORGE CURRY



GRADY DAVIS  
MARIAM DAVIS  
JANE DELANEY  
MANUEL DELGADO



WILLARD DEONIER  
ROSE MARY DIDIER  
JAMES ELSINGER  
ELEANOR FISK





you taught me life and how to live the American Way, a necessary instru-



JOE FONTE  
DAVID FOSTER  
HELEN FRANK  
GEORGE GARCIA



FLORINE GEE  
CORINNA GERHART  
DOROTHY GILES  
JOSEPH GONZALEZ



MARVIN HARDIN  
MARGARET HAVLIK  
ALBERT HAYDEN  
CHARLES HEINMILLER



HARRY HILL  
DOROTHY HOLCOMB  
CORY HOLMES  
BETTY HOWARD



CLAUDE HUDSON  
JUNE HUNT  
ROBERT JOHNSON  
CURTIS LANGFORD



LEILA BELLE LEE  
INDALECIO LINARES  
WARREN LOFTIS  
FRANCES LOVITZ

ment for our symphony. You showed me the world when I knew it least,

LESLIE LOWERY  
HAZEL MALCOLM  
DOROTHEA MALLARD  
NANCY MARSH



ROSALIE MATHIS  
LAURA MAYOR  
ED. MILLER  
RAY MILLER



WILLIE MINARDI  
FRANK MONTGOMERY  
ELLEN MOONEY  
PAUL MORANO



LORRAINE OSBORNE  
ROY PARODIE  
MARY F. PERRY  
CALVIN PEYROT



GLENN PHILSON  
ROBERT PRICE  
WILLIAM PULLEN  
PHYLLIS RAMAGE



SAM RANKIN  
JOHN READ  
MARY S. RYALS  
CLAIRE SANDERS





the meaning of a smile across the lobby, words of encouragement, peace,

liberty. How well you blended our lives, just as we blend our music in

## STUDENTS NOT PICTURED

### SENIORS

OTTIE ABBOTT  
ALICE ANDERSON  
ESTHER BELL  
BESSIE DALLY  
CORR A. DAVIS  
ANNIE M. TYREE

LOTTIE EMBERTON  
IDELLE EVANS  
MURIEL LIEBMAN  
PAULINE LUND  
EMORY MICKELL  
LEROY MILLER

SAMUEL OWEN  
VINCENZA PETRALIA  
LACEY SATTERFIELD  
CORR E. SHIELDS  
RUTH L. WYNNE  
KITTY A. SWEAT

### JUNIORS

RUDOLPH BARKER  
RALPH BENTSCHNER  
GEORGE BARNHAM  
JAMES CROWLEY  
LEILA DAVIS  
PLACIDO FERNANDEZ

EILEEN GUTIERREZ  
ROBERT HACH  
GEORGE JACK  
RUBY JONES  
JACK KING  
GREGORY LUCAS

SHIRLEY SCADRON  
MARIE SHERMAN  
JEANETTE THOMAS  
ROY B. THURMAN  
THOMAS WANG  
CHARLES WILSON

### SOPHOMORES

ROBERT BOWEN  
BETTYE CHADWICK  
JOHN CLEMENTS  
WILLIAM CONGER  
JACK DAYAN  
JULES FANTEL  
BEN GARNER  
BEN HATCHER

ROBERT HENRY  
JOHN JARDINE  
BONNIE KEARNEY  
WILLIAM LASSAN  
WILCIE LINER  
FINIS LOCKE  
HAROLD McMANUS  
CHARLES RAY

ED. RAYERMAN  
LESTER RYALS  
ROBERT SMITH  
FRANK STRANER  
PAUL STRAUB  
FLEMING THORNTON, JR.  
JOHN TOWNSEND  
SIDNEY WEINER

### FRESHMEN

JAMES ABRIL  
MARVIN ARONOVITZ  
VIOLET AREE  
MERLIN ARNOLD  
NED BALDWIN  
CHARLES BARNES  
DAVID BARR  
LEE BEINHORN  
HARRY BIERCE  
ROBERT BLEAKLY  
MARIAN BORDEN  
THOMAS BRIDGES  
HENRY CARRINGTON  
BENNIE CASTRO  
VERA CHAMBERS  
EDNA DAVIDSON  
WILLIAM DEHON  
ASHTON DELOACH  
ROBERT DOHERTY  
VALENTINE DZIEWGUC  
MARY L. FERNANDEZ  
HENRY FENMAN  
AUBREY FULLER  
EMMETT GENTRY  
JANE GIBSON  
AREME C. GODING  
GEORGE GRASS  
ALBERT HAYDEN

JULIA HAYMAN  
WILLIAM HOLBROOK  
MILTON HYMAN  
DONALD JOHNSON  
GEORGE N. JOHNSON  
RAY JONES  
MARTHA KELLNER  
ROBERT KOEHLER  
TOM LAKUS  
JACK LAYFIELD  
ANGELINA LAZZARA  
FRED LETZNER  
PEGGY LEWIS  
GUS LLUIS  
WARREN MANEY  
MARIE MANGANAR  
SAM MATTINA  
EDWARD MAYNARD  
GEORGE A. MELLER  
VIVIAN MINER  
GEORGE MOORE  
MARGARITA MORAN  
CARL MUNSON  
JAMES McCLENDON  
JAMES McFEE  
ELOISE McSWAIN  
ROBERT NELSON  
KERMIT NOBLE

VIRGINIA OGLESBY  
JEAN PHILBIN  
GLENN PHILSON  
LILY PIZZOLATO  
DOROTHY PRATT  
JOHN RANDOW  
GLENN REED  
GEORGE REESE  
HARRY REINHART  
LAWRENCE ROBLES  
PHILIP ROSETE  
LOIS SANCHEZ  
CARL SCOTT  
WILLARD SESSLER  
ERNEST SMITH  
DAVID SPINER  
ANGELINA SPOTO  
NAOMI SYMMES  
HARRY TAYLOR  
FRANK TESKE  
ELIZABETH TOMPKEN  
WILLIAM H. TREADWAY  
VIVIAN VAN WORMER  
RAYMOND WELCH  
CHARLES WHITEHEAD  
JOSEPH WILLIAMS  
LAMAR WILLIAMS  
DAVID WOLF  
FRANCES WYLES



ROBERT SIEK  
LOUISE SIPES  
AL SIRMANS  
WINONA SLEDZINSKI

VIRGINIA SMITH  
DON STORMS  
JACK TERRANO  
ARTHUR TRUBIANO

HOWARD TURNER  
EUGENE TYLER  
MANUEL VASQUEZ  
DAVID WHITE

HAROLD WILLIAMSON  
ANBROWN WILLIS  
GILBERT WILSON  
OMAR WILSON

ROBERT ZALMANO  
DONALD LOPEZ  
JANE GIBSON  
MARIAN BORDEN



band, playing a little but necessary part of the symphony. Four short min-

# HALL OF FAME







JAMES WHITEHEAD



GLORIA GUTIERREZ





R. B. FORDYCE



OLGA MARTINEZ





LOUISE GRIFFIN



JOHN KAUFMAN



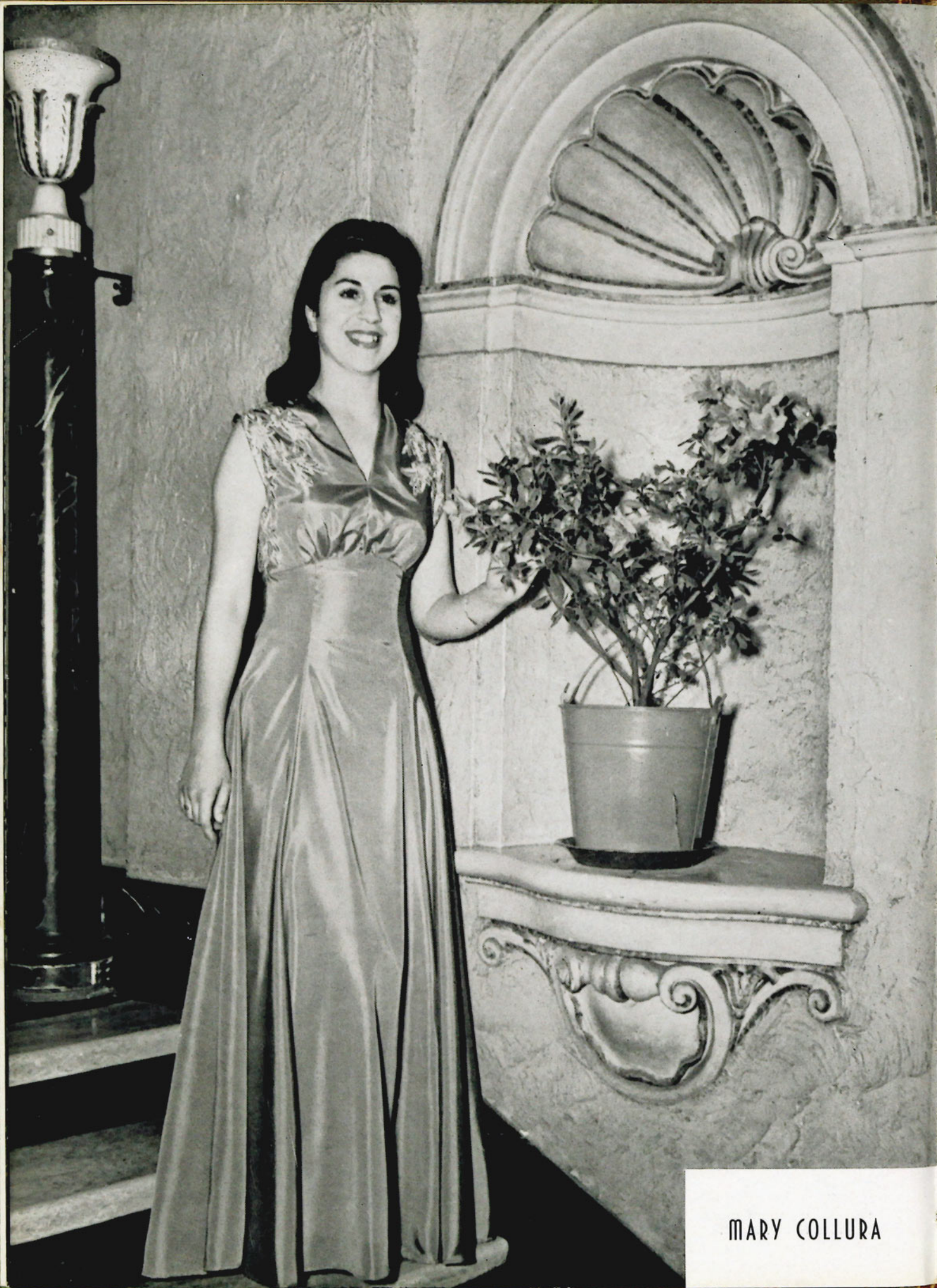

MARY COLLURA



HOWARD BEYNON





MARY MERLE JONES

utes . . . a lifetime . . . yours and mine Tampa. Today we hear the end of the

*But -*



*this is how*



*we know them*





symphony for us, but for you, Tampa, it will go on forever . . . and we will have



# HONORARIES



our memories. That symphony is we today . . . like all others it has its

# WHO'S WHO AMONG STUDENTS IN AMERICAN UNIVERSITIES AND COLLEGES



Who's Who  
1942



Mary Collura	R. B. Fordyce	Louise Griffin	Gloria Gutierrez	Mary Merle Jones
John Kauffman	Olga Martinez	Carroll Thomas	David Webb	Collins Whitehead
	Jacob Dunn	Ann Simpson	Dot Thonnesen	

Frank Cooper—not pictured

cresendoes and dimuendoes . . . I with tears in my eyes . . . the boy beside



DR. CRAMER

DR. BECKNELL

MR. STEINBERG



## PHI SOCIETY



This honorary scholastic organization  
is a chapter of Phi Beta Kappa

Gloria Gutierrez  
Elizabeth Holton  
Beth Hotchkiss  
\*Amelia Sack

\*Dorothy Ann Kelly  
Marilyn Levy  
\*Willie Ione Mercer  
Katherine Perdicaris

\*Not pictured



me . . . tears too, only he tries to hide them . . . they flow down my cheek

## SENIOR HONOR ROLL



Yolonda  
Finney

Gloria  
Gutierrez

Amegda  
Jack

Olga  
Martinez

Mary E.  
Mercer

Marie  
Lewis

David  
Webb

Limited to seniors with four year average of "B" or better

## DEAN'S LIST



First Row: Jouby 3, Maynard 3, Robles 2.9, Akard 2.8, Gerhart 2.8, Gutierrez 2.8  
Second Row: Hotchkiss 2.8, Mallard 2.8, Petion 2.8, Smith 2.8, Herbert 2.7, Heinmiller 2.7  
Third Row: Lovett 2.7, Montgomery 2.7, Olsen 2.7, Abell 2.6, Cryan 2.6, Erwin 2.6  
Fourth Row: Gee 2.6, Holton 2.6, Kelley 2.6, Levy 2.6, McRae 2.6, Perdicaris 2.6  
Fifth R.: Simpson 2.6, Wright 2.6, Bachman 2.5, Hunt 2.5, Mayor 2.5, Mercer 2.5, McCord 2.5

like the Hillsboro flows softly to the bay, finding its fulfillment in a larger



## STUDENT COUNCIL

PURPOSE: To create and foster a proper spirit, to promote the general welfare of the University and to encourage loyalty in its student body.

R. B. Fordyce . . . . . President  
James Whitehead . . . . . Vice President  
Dorothy Thonnesen . . . . . Secretary-Treasurer  
Olga Martinez . . . . . Reporter  
Sarah Barnes . . . . . Senior Representative  
Frank Cooper . . . . . Junior Representative  
Doyle Bleumle . . . . . Sophomore Representative  
Paul Fernandez . . . . . Sophomore Representative  
Jack Lowery . . . . . Freshman Representative  
Ed Miller . . . . . Freshman Representative



world . . . how carefully my roommate steps, not to stumble on her gown . . .

## JUDICIARY

Raymond Fordyce.....Ex-Officio Chairman  
Suzanne Jackson.....Chairman

Olga Martinez  
James Whitehead  
Glenn McRae  
Ann Simpson



Many stumbles in a life—but we go on, on and forward for we are Tampa U



## KAPPA KAPPA PSI

Alpha Sigma Chapter

**Honory Band Fraternity**

Lyman Wiltse, Faculty Advisor

Chartered 1941

Colors: Blue and White      Flower: Red Carnation



### OFFICERS

David Webb.....President  
Glenn McRae.....Vice-President  
Bill Hayes.....Secretary  
Jacob Dunn.....Treasurer  
Charles Slocum.....Editor

### MEMBERS

Page Nichols	Jack Williams
Robert Baetz	Steve Solak
Louis Hausrath	James Dunn
Norman Light	Billy Webb
Bill Fricke	



students . . . about to be graduates . . . today is our day . . . from a long,

## ALPHA PSI OMEGA

### OFFICERS

Grand Director . . . . . Mrs. R. P. Connally  
Director . . . . . Ann Simpson  
Vice-President . . . . . Ann Simpson  
Secretary . . . . . Martha Franco

### MEMBERS

Judith Benson      Dorothy Ann Kelly      Mary Pelaez

Chartered, 1937      Flower: Violet



dark night we met a beautiful fresh morning that leads to a lovely sundown.

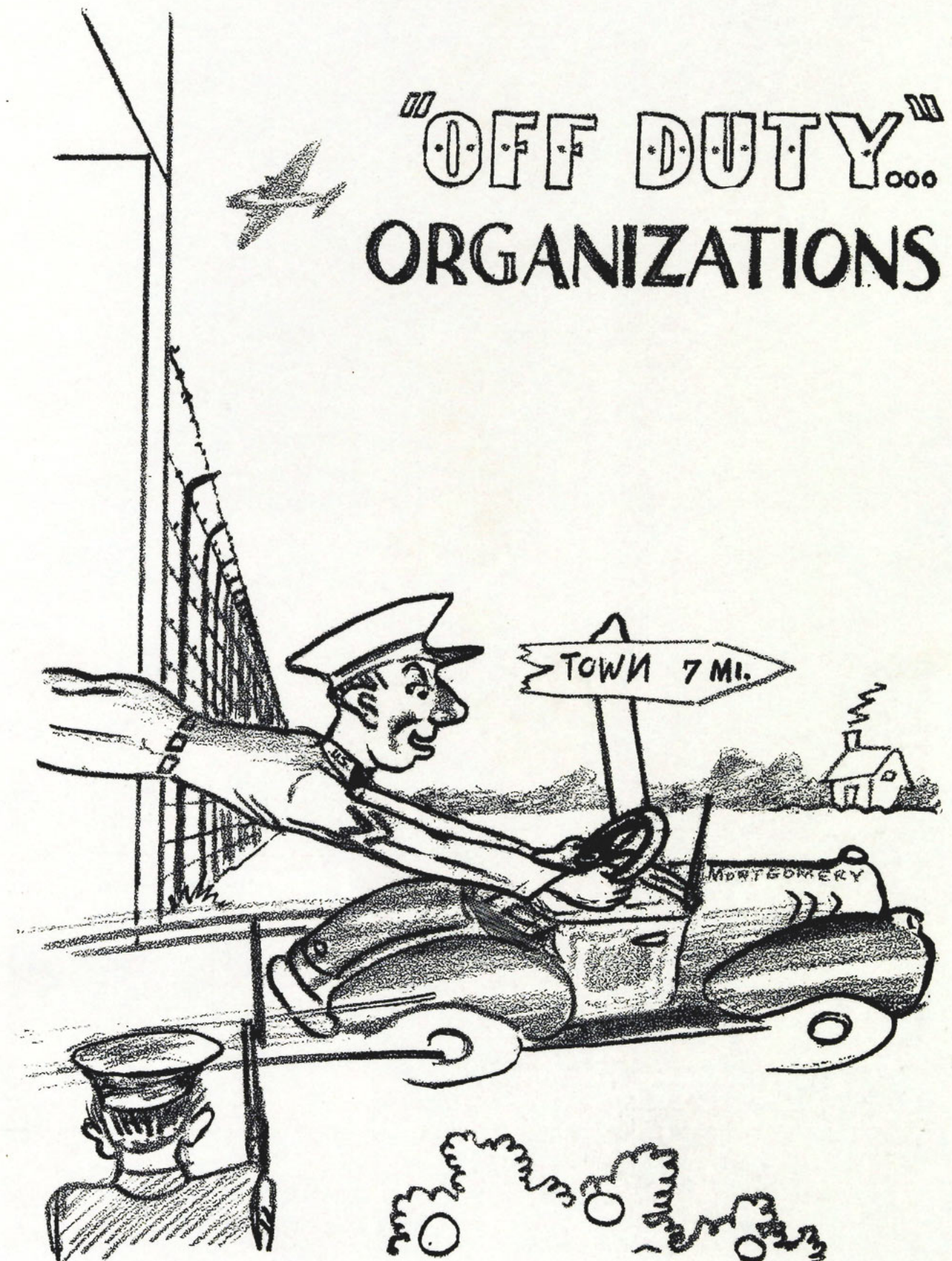



My roommate thinks as I . . . tears on her cheeks, too . . . and we are getting



## The Moroccan of 1942

Editor-in-Chief . . . . . Olga Martinez  
Associate Editor . . . . . Elsie Gill  
Faculty Advisor . . . . . James Nesworthy

Business Manager . . . . . R. B. Fordyce  
Assistant Business Manager . . . . Glenn McRae  
Circulation Manager . . . . . Mary M. Jones



closer to the platform . . . almost the end of our little symphony. Only four



## STAFF

Ann Simpson . . . . . Managing Editor  
Miriam Quarles . . . . . Literary Editors  
Bob Tyler  
Suzanne Jackson . . . . . Organization Editor  
Jane Hughey . . . . . Asst. Organization Editor  
Yolonda Finney . . . . . Art Editors  
Frank Montgomery  
Bettie Berlin . . . . . Feature Editor  
Jimmy Whitehead . . . . . Asst. Feature Editor  
Mary Collura . . . . . Faculty Editor  
Nita Medina . . . . . Asst. Faculty Editor  
John Kaufman . . . . . Boys' Sports Editor  
Louise Griffin . . . . . Girls' Sports Editor  
Gloria Gutierrez . . . . . Senior Editor  
Louis Housrath . . . . . Junior Editor  
Gloria Runton . . . . . Sophomore Editor  
Eddie Miller . . . . . Freshmen Editors  
Miriam Davis  
David White . . . . . Photographer  
Dante Bernadini . . . . . Asst. Photographer  
John Townsend . . . . . Typist





years to make a melody that will last a lifetime . . . beautiful shadowy halls



ANN SIMPSON  
Editor

## THE MINARET



J. E. NESWORTHY  
Faculty Advisor

### EDITORIAL STAFF

Associate Editor . . . . . Suzanne Jackson  
Managing Editor . . . . . Alice June Wright  
News Editor . . . . . Mary Merle Jones  
Editorial Editor . . . . . Jane Hughey  
Society Editor . . . . . Bettie Berlin  
Sports Editor . . . . . Gene Zielinsk  
Girls' Sports Editor . . . . . Marilyn Levy  
Feature Editor . . . . . Elsie Gill  
Cartoonist . . . . . Yolanda Finney  
Business Manager . . . . . Bill Whealton  
Sports Department . . . . . Don Cameron

. . . exquisite woodwork twined about sturdy solid red brick, secluded walks



## BRUSH AND PALETTE CLUB

### OFFICERS

President . . . . . Elsie Gill  
Vice-President . . . . . Leo Stalnaker  
Corresponding Secretary . . . . . Roberta Probasco  
Recording Secretary . . . . . Wiltse Liner  
Treasurer . . . . . Marian Neil  
Faculty Advisor . . . . . Mr. Worman Borchardt

### MEMBERS

Frank Montgomery    Ida Davidson  
Sam Rankin    Virginia Bentley  
Glenn McRae    Mary French Dekle  
Nancy Marsh



through a verdant campus, lush green growth and gorgeous flowers, trails wind-



MARIE LEWIS, Chairman

RUTH MORGAN

MARY CANTRELL  
Board Members:

CORINNA GERHART

## GIRLS' DOMITORY CLUB

### MEMBERS

Shirley Abell  
Marilyn Aungst  
Eleanor Baillie  
Esther Bodow  
Muriel Cook  
Miriam Davis  
Yolanda Finney  
Eleanor Fisk  
Maxine Graf  
June Hunt

Daisy Lewis  
Ruth Lovitt  
Frances Lovitz  
Lois Lynn  
Ruth Morgan  
Laura Manor  
Miriam Quarles  
Dot Richelieu  
Betty Savu  
Carroll Thomas



MISS MELBER  
Proctor



ing down to a smooth flowing river where the crew rows each day—training



## ELLEN H. RICHARDS HOME ECONOMICS CLUB

Colors: Yellow and White      Flower: Jonquil

Faculty Advisor.....Dr. Lautz

### OFFICERS

President.....Nita Medina  
Vice-President.....Mary Lefler  
Secretary.....Maelma Cowley  
Treasurer.....Jane Delaney  
Reporter.....Frances Piazza

### MEMBERS

Cora Davis      Fannie Mae Bellgau  
Beulah Powell      Dot Giles  
Mary Jane Ryals      Roberta Probasco  
Bonnie Carney



for victory,—trails around pools where freshmen fish during hazing, bridges

## INTERNATIONAL RELATIONS CLUB

Sponsored by Carnegie Foundation for International Peace

Chartered 1937

Faculty Advisor.....Dr. C. H. Laub

### OFFICERS

President.....E. Carroll Thomas  
Vice-President.....A. B. Fordyce  
Secretary.....Gloria Gutierrez



pledges measure with bananas, steps they scrub with tooth-brushes . . . α



## KEY CLUB

### OFFICERS

President.....Omar Wilson  
Vice-President.....Doyle Bluemle  
Secretary.....Charles Heinmiller  
Treasurer.....Frank Montgomery  
Parliamentarian.....George Curry  
Publicity Agent.....Leo Stalnaker

### MEMBERS

Jose Gonzalez  
David Foster

Harold Williamson  
Warren Loftis

PURPOSE—To bring a closer relationship between the other key clubs and the University.



love for all this steals unknowingly, unasked into our life. How good it was to

## LA TERTULIA

FOUNDED 1938

Colors: Gold and White Flower: Jasmine

Faculty Advisor.....Mr. Louis A. Nava

### OFFICERS

President.....Olga Martinez  
Vice-President.....Gloria Gutierrez  
Secretary.....Margaret Olsen  
Treasurer.....Marion Neil

### MEMBERS

Allie Maynard	Francis Piazza	Dot Giles
Nancy Guinta	Dolores Garcia	Margie Moran
Jane Delaney	Virginia Smith	Mrs. Willie Minardi
Frances Lovitz	Rosalie Mathis	Mary Collura



begin each new movement with the recognition of old friends, assuming more



## 313 MASQUERS

"THE PLAY IS THE THING"

Colors  
Purple and White



Flower  
Violet

CHARTERED 1935

Faculty Advisor.....Mrs. R. P. Connally

### OFFICERS

President.....Judith Benson  
Vice-President.....Beth Hotchkiss  
Secretary.....Dotty Ann Kelly  
Treasurer.....James Whitehead  
Reporter.....Suzanne Jackson  
President of Alpha Psi Omega.....Ann Simpson

### MEMBERS

Elsie Gill	Daisy Lewis	Collins Whitehead
Dot Hill	Bob Tyler	Billie Wilkinson
Bill Read	Elise Brindell	Geoffrey Stirling
John Read	Nouna Hitchcock	Miriam Quarles
Ellen Mooney	Frances Alexander	Giulia Bottari
Howard Beyron	Jane Hughey	



responsibilities, a junior, an editor, a secretary, a president, a senior . . . more

## ORCHESIS CLUB

Faculty Advisor . . . . . Ruth Moffatt

### OFFICERS

President . . . . . Bettie Berlin

### MEMBERS

Louise Griffin	Marilyn Levy
Nouna Hitchcock	Virginia Morris
Guillia Bottari	Betty Savu
Yolanda Finney	Miriam Quarles
Hilda Bethea	
Mary Collura	

PURPOSE: To promote interest in all forms of the dance.



and more Tampa, you led us into the complexities of the world. Shows, plays, .



## QUILL CLUB

CHARTERED 1938

Advisor . . . . . Dr. M. B. Cramer

### OFFICERS

President . . . . . Miriam Quarles  
 Vice-President . . . . . Klemme Jones  
 Secretary-Treasurer . . . . . Gloria Runton  
 Reporter . . . . . Don Cameron

### MEMBERS

Evelyn Fernandez	Billie Wilkinson	Bob Tyler
Ruth Morgan	Ross Aguirre	Alice June Wright
Ann Simpson	Marilyn Aungst	Geneva Roberts
Yolanda Finney	Geoffrey Stirling	Patricia Washburn
William Whealton	Mary Janice Williams	Paul Byars

PURPOSE: To encourage the writing and reading of good literature, and to publish the Muezzin.



music, sports, a church . . . a great church or cathedral or just a little chapel

## BAPTIST STUDENT UNION



Faculty Advisor . . . . . Mr. Reuben D. Webb

### OFFICERS

President . . . . . Alice June Wright  
First Vice-President . . . . . Betty McCord  
Second Vice-President . . . . . Florence Moore  
Third Vice-President . . . . . Mary Eleanor Mercer  
Secretary . . . . . Willie Ione Mercer  
Treasurer . . . . . Billy Wester  
Publicity Director . . . . . Maelma Cowley  
Music Chairman . . . . . Ruth Morgan  
Unit Organization Representatives . . . . R. B. Fordyce  
Eleanor Ballie, Frances Alexander

Members constitute all students who are Baptists

PURPOSE: To achieve a three-fold cooperative enlinkment between the students, the college and the church.



. . . candlelight, soft, lovely music of the organ, sacred stillness, peace. Band



## METHODIST STUDENT ORGANIZATION

Faculty Advisor . . . . . Dr. C. H. Laub

### OFFICERS

President . . . . . Lula Blake Gibson  
Vice-President . . . . . Clarence Lovejoy  
Recording Secretary . . . . . Laura Hester Hauffman  
Treasurer . . . . . Merriwether Williams  
Publicity Chairman . . . . . James Whitehead  
Recreation Chairman . . . . . Lester Ryals  
Membership Chairman . . . . . Marvin Hardin

Members constitute all students who are  
Methodists

FOUNDED 1939

PURPOSE: To serve as a connecting link between  
the University student body and the local churches.



concerts in Plant Park . . . brilliant uniforms in red, black, and gold . . . our





director leading with grace and skill . . . the eptiome of our symphony . . .



DR. A. LAUTZ  
Faculty Advisor

#### OFFICERS

President . . . . . Mary Collura  
Vice-President . . . . . Olga Martinez  
Secretary . . . . . Katherine Shiro  
Treasurer . . . . . Gloria Runton  
Sergeant-at-Arms . . . . . Nita Medina  
Reporter . . . . . Frances Piazza

FOUNDED 1936

CHARTERED 1937

### Alpha Gamma Sorority

Rush Parties, Semi-Annual Luncheon, Annual Scotch  
Hop, Homecoming Supper, Pledge Dance at Villa,  
Christmas Party, Founder's Day Banquet,  
Spring Dance.

Colors  
Green and White

Flower  
Chrysanthemum



instruments glittering in the sunlight . . . a few strains floating through the

Margie Casal  
Nell Clemons  
Rosemary Didier



Elizabeth Erwin  
Marie Housrath  
Betty Holton



Dorothy Marett  
Joyce Mueller  
Katherine Perdicaris



Frances Piazza  
Geneva Roberts  
Mary S. Ryals

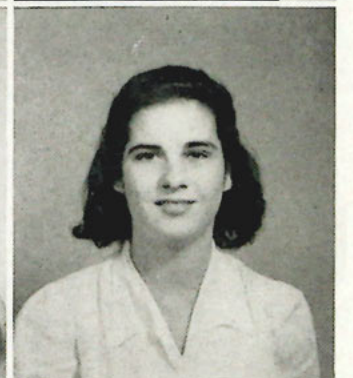

Muriel Yarbrough



#### NOT PICTURED

\*Dolores Garcia  
Eileen Gutierrez  
Eloise McSwain  
Dorothy Pratt

\*Pledges



campus . . . colorful parades . . . comes the most important parade of all

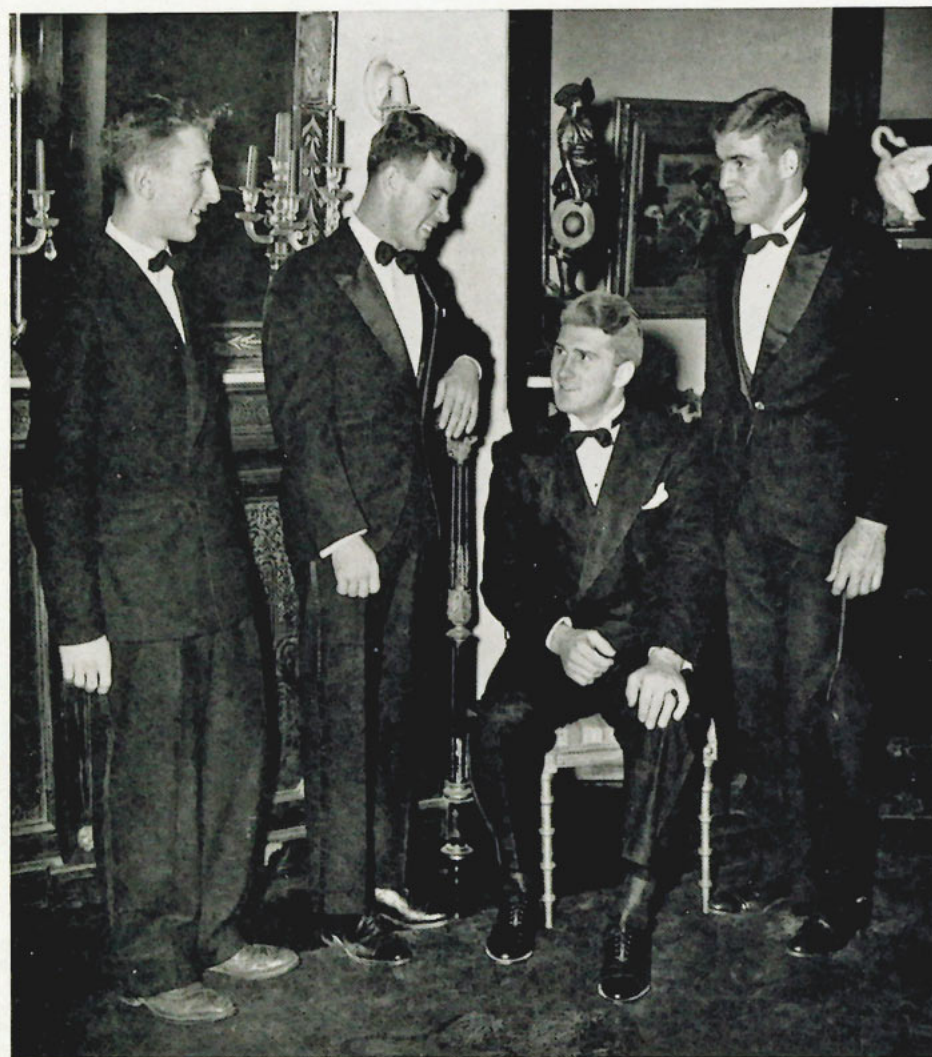

#### OFFICERS

President.....John Kaufman  
 Vice-President.....Howard Beynon  
 Secretary.....Ed Howell  
 Treasurer.....Paul Rippa  
 Sergeant-at-Arms.....Jack Tanner

FOUNDED 1933      CHARTERED 1933

### Beta Chi

Rush Parties, Lake Party, Annual Football Dance,  
 Spring House Party, Bowery Brawl,  
 Farewell Lake Party

Flower: White Rose



DR. C. H. LAUB  
 Faculty Advisor

Colors: Black and White

. . . seniors robed in black walking across the campus . . . rows of silent

Bob Anderson  
 Val Antuono  
 Doyle Bluemle  
 John Compato

Lee Duncan  
 Paul Fernandez  
 Arnold Holmes  
 Willard Knight

Warren Loftis  
 Don Lopez  
 Joe Mills  
 Stanley Moore

Bill Read  
 John Read  
 Arthur Schiro  
 Steve Solak

Art Spoltore  
 Jack Tanner  
 David Webb  
 Ed Wright



#### PLEDGES

Grady Davis  
 Val Driewgeuc  
 Joe Williams, Jr.  
 Gilbert Maney  
 Clarke McCullough  
 Bud Reinert

Victor Schell  
 Carl Scott  
 Al Sirmans  
 Geoffrey Stirling  
 John Townsend  
 Howard Turner



students . . . rapt attention . . . the platform is ever nearer. Yes, Tampa,



FOUNDED 1933  
CHARTERED 1933

#### OFFICERS

President . . . . . Mary Merle Jones  
Vice-President . . . . . Elsie Gill  
Recording Secretary . . . . . Carroll Thomas  
Corresponding Secretary . . . . . Suzanne Jackson  
Treasurer . . . . . Yolanda Finney

### Delta Kappa

Rush Parties, Pledge Prom Dance, Homecoming Luncheon, Thanksgiving Breakfast, Christmas Party, Annual Banquet and Dance Honoring New Members, Lead Out Dance Introducing New Members, Shipwreck Dance, Founder's Day Luncheon, Graduation Ball

Colors  
Red and White

Flowers  
Red and White Carnations



Faculty Advisor  
MRS. R. P. CONNALLY

you showed us the way, sometimes it was hard like a difficult clarinet passage

Frances Alexander  
Judith Benson  
Dora Ann Berry  
Hilda Bethea

Bette Campbell  
Mary Cantrell  
Dorothy Hill  
Beth Hotchkess

Jane Hughey  
Dorothy A. Kelley  
Ruth Lovett  
Dorothea Mallard

Nancy Marsh  
Rosalie Mathis  
Ellen Mooney  
Mary F. Perry

Phyllis Ramage  
Dorothy Richelieu  
Claire Sanders  
Virginia Smith



#### PLEDGES

Virginia Bentley  
Martha Goddard  
Dorothy Giles  
Julia Hayman

Dorothy Holcomb  
Peggy Lewis  
Hazel Malcolm  
Margie Moran

Lois Sanchez



in our symphony . . . yet on to the final movement. Black-robed we go down



RABBI ZIELONKA  
Faculty Advisor

#### OFFICERS

President.....Jack Williams  
Vice-President.....Collins Whitehead  
Secretary.....Dan Shaw  
Treasurer.....Merriwether Williams  
Parliamentarian.....Johnny Wainwright  
Chaplain.....Hazen Carlton  
Sergeant-at-Arms.....Richard Wozniak

FOUNDED 1933      CHARTERED 1933

### Sigma Kappa Nu

Rush Parties, Formal Dinner Dance, Spaghetti Sup-  
per, Lake Party, Formal Invitational Christmas  
Dance, Annual Daughter's Day, Annual Formal  
Gardenia Ball



Colors  
Silver and Black

Flower  
White Gardenia

the aisle and I pass my classmates, friends, teachers—even my advisor whom

George Curry  
Phil DiBona  
Frank Fagan

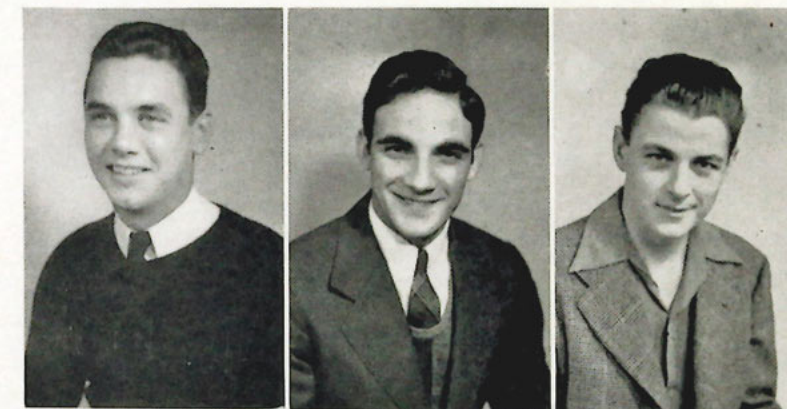

David Foster  
Charles Heinmiller  
Tom Johnson



Norman Light  
Sherman Reed  
William Webb



#### PLEDGES

Murray DeLoach      Roy Parodie  
Bob Johnson      Glen Philson  
Fred Lenfestey      Bob Tyler  
Harold Williamson



I came to love—for it was there I found an understanding beyond my dreams,



#### OFFICERS

President.....Louise Griffin  
 Vice-President.....Gloria Gutierrez  
 Secretary.....Elva Parodie  
 Treasurer.....Catherine Whiteside  
 Pan-Hellenic Repre.....Dot Thonnesen



FOUNDED 1934      CHARTERED 1934

### SIGMA THETA PHI

Rush Parties, Hawaiian Supper, Harvest Ball, Christmas Party, Initiation Banquet and Dance, Annual Kid Dance, Progressive Supper, Formal Banquet and Installation in June, Several Pearls Added to Necklace by Marriages of S. T. P.'s



CAROLINE MELBER  
Advisor



CHARLOTTE A. THOMPSON  
Sponsor

Colors: Blue and Silver

Flower: Red Rose

a confidence in my ideals, a faith in me . . . the tears come to the surface

Shirley Abell  
 Marilyn Aungst  
 Sarah Barnes



Dorothy Bickner  
 Muriel Cook  
 Maxine Graf



Betty Howard  
 Ruth Morgan  
 Marian Neil



Margaret Olsen  
 Norma Rollins  
 Bety Savu



Dottie Thonnesen  
 Wanda Waters



#### Pledges

Bettye Chadwicke	Lorraine Oglesby
Miriam Davis	Angie Spoto
Leila B. Lee	Vivian Van Wormer



again, yet I go on. Now up here at last we hear what we are about to face

. . . I know too well, so still I think of you, Tampa, about to be a memory . . .



W. B. PHELPS  
Faculty Advisor

#### OFFICERS

President. . . . . Jacob Dunn  
Vice-President. . . . . James Whitehead  
Recording Secretary. . . . . Glenn McRae  
Corresponding Secretary. . . . . Charles Slocum  
Treasurer. . . . . Walter Shiver  
Reporter. . . . . Don Cameron

CHARTERED 1936

### Tau Omega

Rush Parties, Lake Party, Prize Winning Homecoming Float, Lovely Candlelight Christmas Ball, Annual Ring Dance and Banquet, Dates Given Rings, House Party, Year-end Party, Bi-weekly Luncheons

Colors: Rose and Blue

Flower: Red Rose



Harry Dobson  
(Honorary Member)  
Ed Baranowski  
Mervin Beattie  
Dante Bernadini

John Bittman  
Robert Bretz  
Walter Brown  
Paul Byars

John Corbin  
R. B. Fordyce  
William Hayes  
Harry Hill

Carl Lauther  
Clarence Lovejoy  
Edward Miller  
Ray Miller





proud beats my heart. You taught me the meaning of such words as honor,

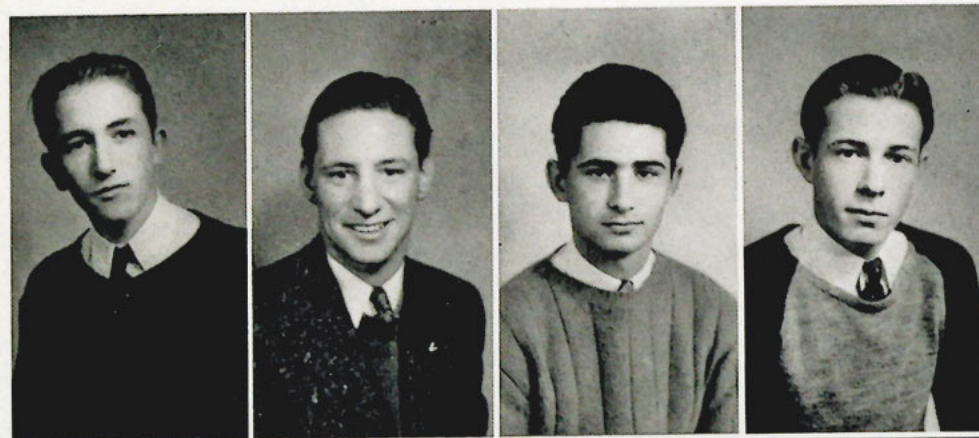

Frank Montgomery  
Wallace Pepper  
Calvin Peyrot  
Robert Price

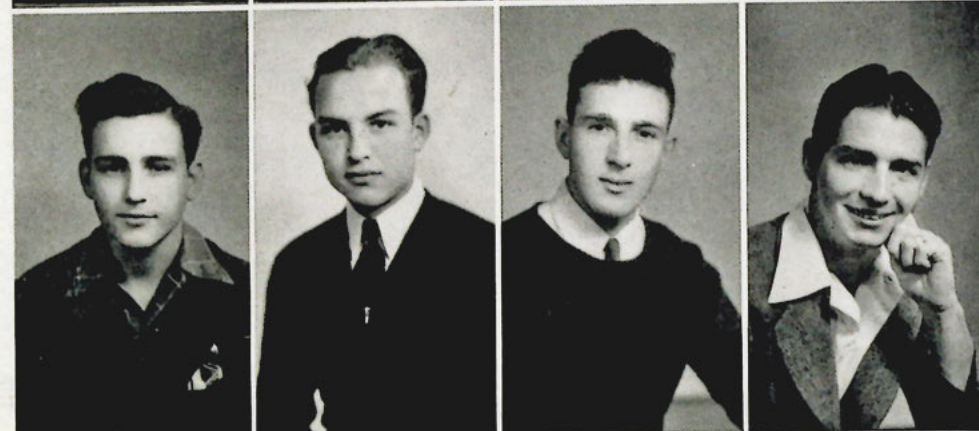

Leo Stalnaker  
Don Storms  
Arthur Trubiano  
Warren Watson



Fred White  
Robert Wilson  
Eugene Zielinski  
Frank Zalmano

#### PLEDGES

Robert Doherty	Bill Treadway
Karl Chambers	Charles Whitehead
Joe Fonte	Lee Beinhorn
Albert Hayden	John Brockman
Forest Roegells	

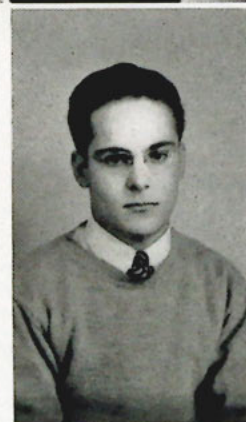

Robert Zalmano

love obedience, loyalty, friendship, pain, laughter, and faith. You taught me



MR. L. NAVA  
Faculty Advisor

#### OFFICERS

President.....	Al Jiminez
Vice-President.....	Ernest Dossey
Secretary.....	Jack Dayan
Treasurer.....	Frank Villarosa
Sergeant-at-Arms.....	Armando Abreu

FOUNDED 1935

CHARTERED 1935

## RHO NU DELTA

Founder's Day Banquet—Carnation Ball



Colors  
White and Rose

Flower  
Red Carnation



to fight for the right, for my own ideals, and so now I can face the world with



## PAN-HELLENIC COUNCIL

The purpose of the Pan-Hellenic Council is to promote equity, and to create a spirit of amnity between the Greek letter organizations.

### OFFICERS

President.....Jacob Dunn  
Vice-President.....Mary Collura  
Secretary.....Mary Merle Jones  
Treasurer.....Frank Cooper

### MEMBERS

Nita Medina.....Alpha Gamma	Rudolf Barker.....Rho Nu Delta
John Kaufman.....Beta Chi	Russell Bloss.....Sigma Kappa Nu
David Webb.....Beta Chi	Louise Griffin.....Sigma Theta Phi
Elsie Gill.....Delta Kappa	Dot Thonnesen.....Sigma Theta Phi
Albert Jimenez.....Rho Nu Delta	James Whitehead.....Tau Omega

courage, and with faith. Each cloud is lined with the silver from your minarets





... I smile as I think how you mask your sadness ... the final movement



MARCHING BAND



DRUM MAJORETTES

Ena Robb

Kitty Grant

Betty Wellacott

of the symphony that is you and I ... but last night you were too beautiful,



CONCERT BAND

LYMAN WILTSE, Director

Dante Bernadini  
Dora Ann Berry  
Russell Bloss  
Beverly Bond  
Robert Bretz  
Jack Backman  
Walter Brown  
Mary Cantrell  
Hazen Carlton  
Eugene Chastain  
John Corbin  
Leila J. Davis  
Miriam Davis  
Jacob Dunn  
James Dunn  
Francis Fagin  
William Fricke  
Eleanor Fiske

Kathleen Grant  
Wallace Hague  
Louis Hausrath  
Marie Hausrath  
William Hayes  
Charles Heinmiller  
Jack Leibman  
Daisy Lewis  
Marie Lewis  
Norman Light  
Andrew Linares  
Jack Lowery  
Fred Lenfesty  
Glen McRae  
Ruth Morgan  
Page Nichols  
Roy Parodie  
Robert Price

Miriam Quarles  
Ena Robb  
Robert Seik  
Walter Shiver  
Charles Slocum  
Steven Solak  
Don Storms  
Bill Swartzman  
Wanda Waters  
David Webb  
William Webb  
Betty Wellacott  
Jack Williams  
Merriwether Williams  
Gilbert Wilson  
David White  
Richard Wozniak



and sad, and tonight you will be. Tonight for the last time I shall walk along



Dante Bernadini  
Sam Bessis  
Russell Bloss  
Beverly Bond  
Guilla Bottari

Robert Bretz  
John Brockman  
Mary Cantrell  
Mary Collura  
Leila J. Davis

Jacob Dunn  
William Fricke  
Kathleen Grant  
Wallace Hague  
William Hayes

the banks of the Hillsboro and see your reflection in its waters. A star-studded



Charles Heinmiller  
Marie Lewis  
Worman Light  
Glenn McRae  
Caroline Miller  
Ruth Morgan

Paige Nichols  
Stephen Park  
Robert Price  
Geneva Roberts  
Charles Slocum

Steven Solak  
Jack Terrana  
David White  
Kathleen Wiltse  
Richard Wozniak



#### STRING QUARTETTE

Marie Lewis, 1st violin  
Ruth Morgan, 2nd violin  
William Hayes, cello  
William McCullum, viola

## ORCH

## ESTRA

#### STRING QUARTETTE

Jack Terrana, 1st violin  
Sam Bessis, 2nd violin  
William McCullum, viola  
William Hayes, cello







Shirley Abell  
Mabel Aughinbaugh  
Olive Bartholomew  
Elise Brindell  
Don Cameron

Miriam Davis  
William Fricke  
Bond Giles  
Betty Holton  
Marie Hausrath

Bill Hayes  
Charles Heinmiller  
Laura Hester Hofmann  
Dorothy Holcomb  
Jack Keating

## MIXED

James Whitehead



Wanda Waters  
Bill Webb  
Fred Lenfesty  
Daisy Lewis  
Lois Lynn  
Barbara Mabry  
Dorothea Mallard

Laura Mayor  
Florence Moore  
Virginia Morris  
Margaret Olsen  
Roy Parodie  
Robert Price  
Ralph Reese

Geneva Roberts  
Maurine Robles  
Norma Rollins  
Gloria Runton  
Crun Schester  
Charles Slocum  
Steven Solak

## CHORUS

Dorothy Thonnesen





heaven will landscape your silver moon, and trees will mask your heart, but



### FACULTY TRIO

LYMAN WILTSE  
Violin

MARY HAVERSTICK  
Pianist

KATHLEEN WILTSE  
Cello



### STUDENT TRIO

JACK TERRANA  
Violin

MARIE LEWIS  
Piano

WILLIAM HAYES  
Cello

I know I shall not weep alone . . . again the sweet scent of magnolias, the

# ATHLETICS

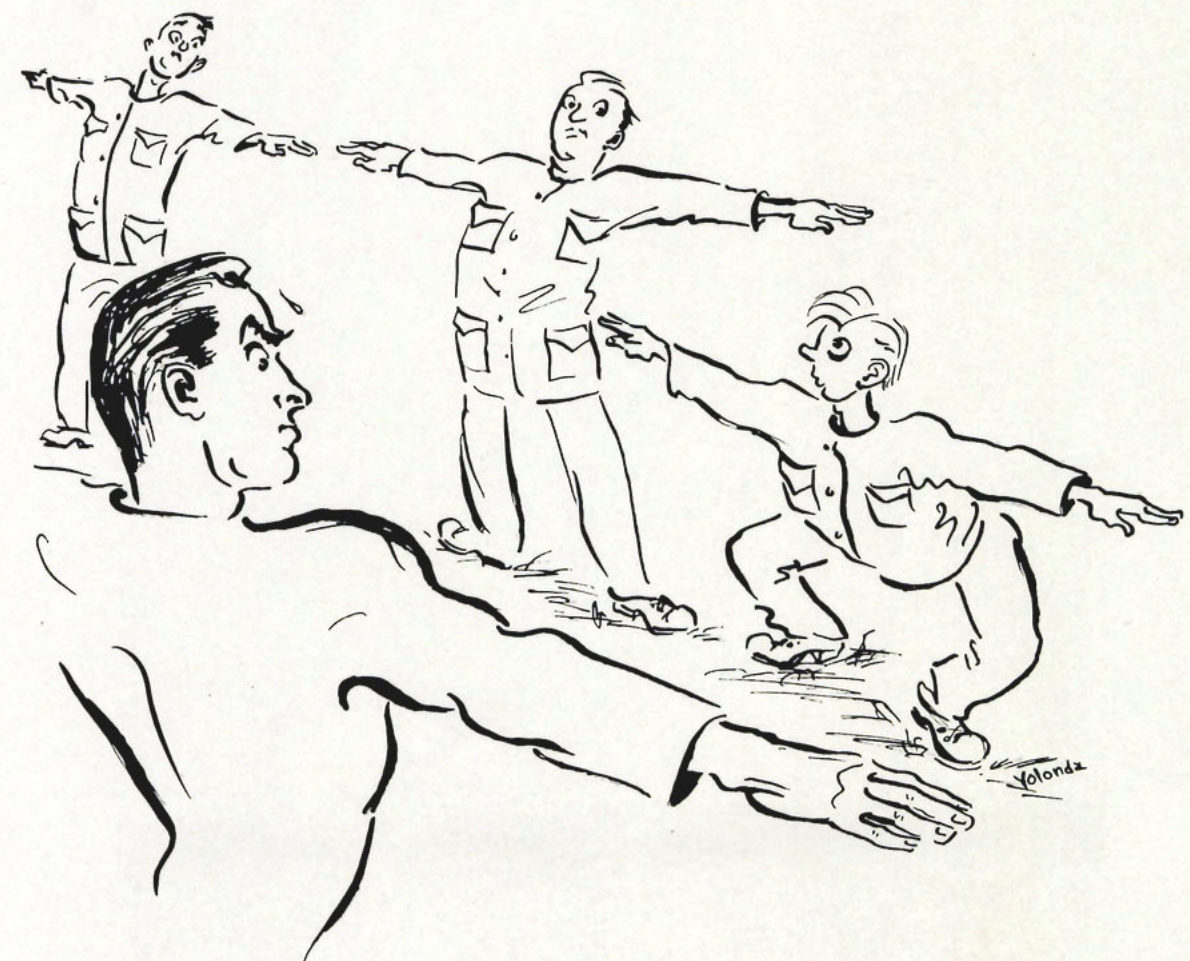



flip of a fish in the quiet waters, the delicate gardenias of my corsage, the

## ATHLETIC DIRECTOR



COACH JOE JUSTICE  
(Football)

odor of azaleas—all blended so well together . . . like our lives. I leave my

## COACHES



*"Flucie" Stewart*  
FOOT BALL

1941  
1942

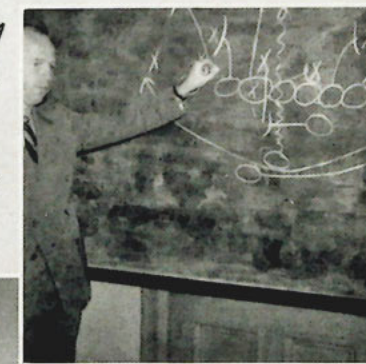

*Edward Duggins*  
ASSISTANT FOOT BALL



*Miller Adams*  
BASEBALL  
BASKETBALL



*James Nesworthy*  
ROWING



*J. Willard Driskell*  
FRESHMAN FOOT BALL



## Varsity Football

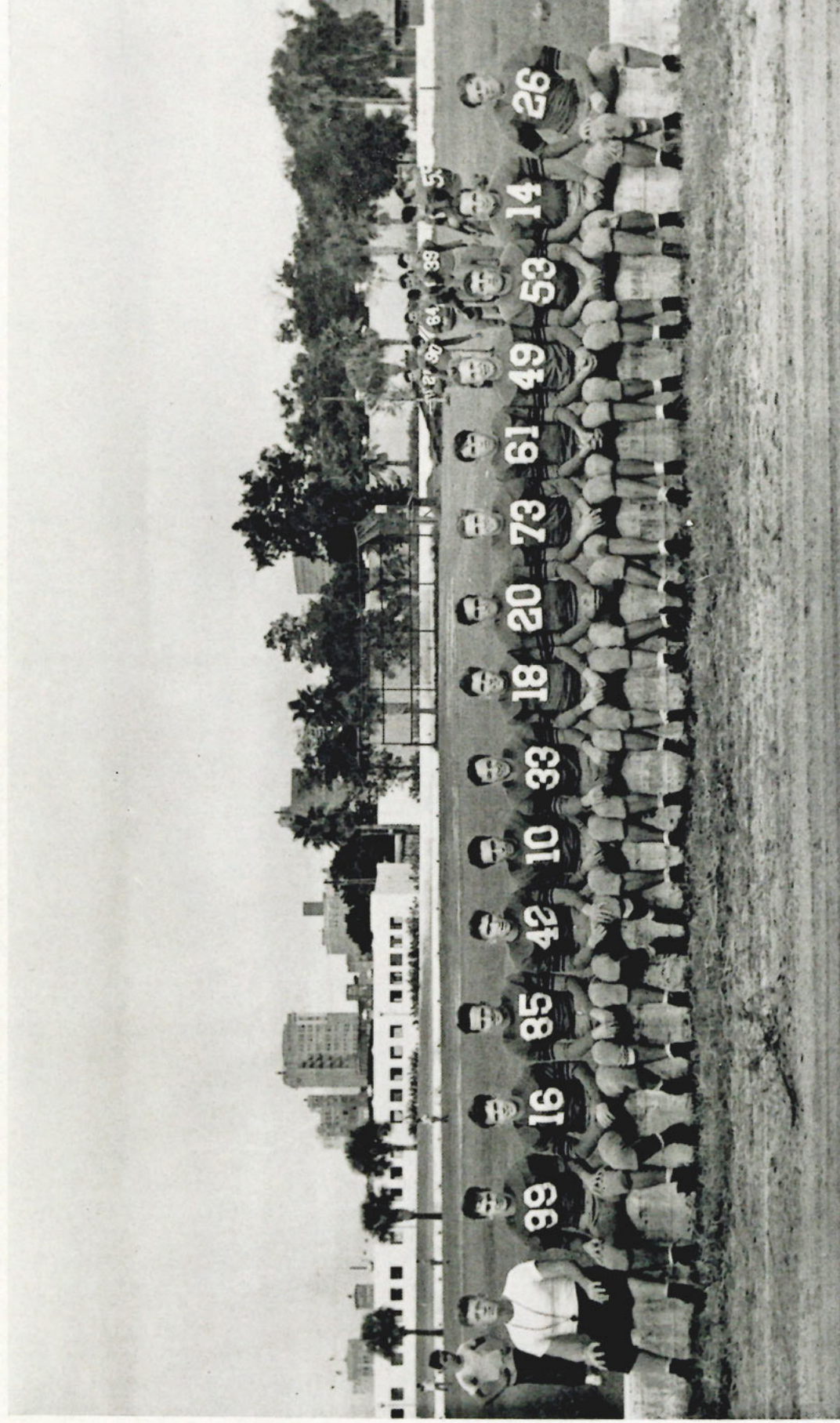

Coch Stewart, Bill Brennan, John Kaufman, R. B. Fordyce, Art Spoltore, John Comporata, Paul Straub, Arnie Holmes, Frank Straner, Ed Howell, Willard Knight, Charles Wilson, Jules Fantel, Bill Read, Bob Anderson.

heart and take a small part of yours . . . a quiet smile at the memory of the

## Varsity Football

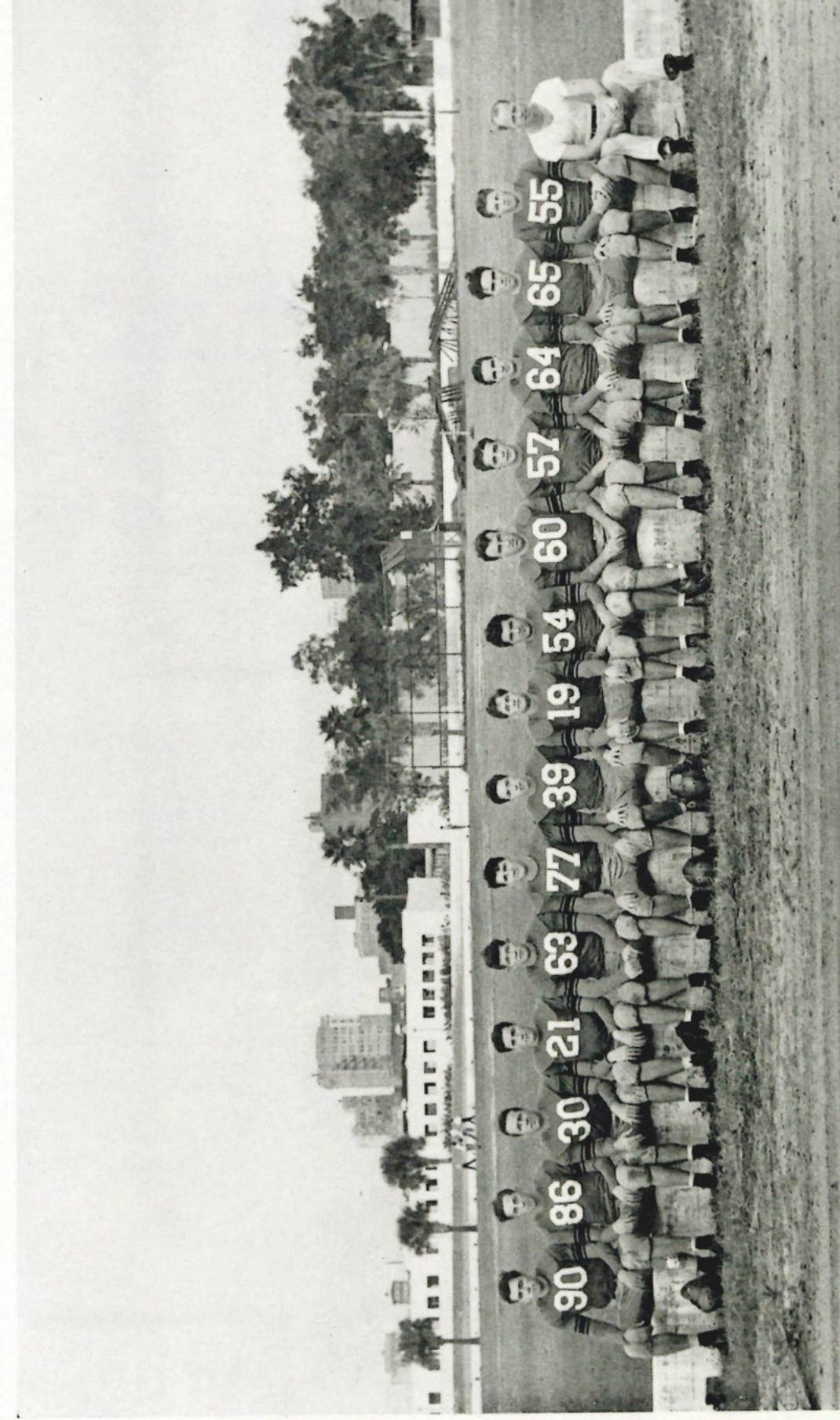

Bob, Bowen, John Clements, Victor Hatch, Bob Hatch, Fleming Thornton, Gene Youngs, Bill Clevenger, Bill Lassen, Wasily Zaiko, Sidney Weiner, Stanley Moore, Joe Mills, Bud Garner and Coach Duggins.

squirrels who sabotage our peanut bags . . . a silent laugh at the professor





"Dixie"  
Ed Howell—Alternate Captain  
173 lbs.—End

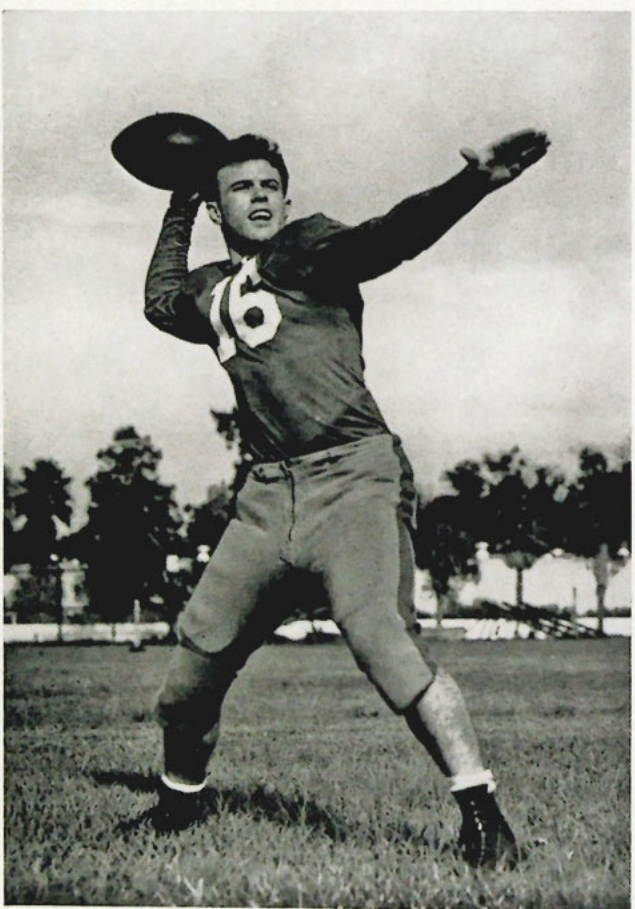

"Howie"  
Howard Beynon—Captain  
194 lbs.—Fullback



"Johnie"  
John Kaufman—155 lbs.  
Halfback

"Stan"  
Stanley Moore—180 lbs.  
Center



"R. B."  
Raymond Fordyce—160 lbs.  
Guard

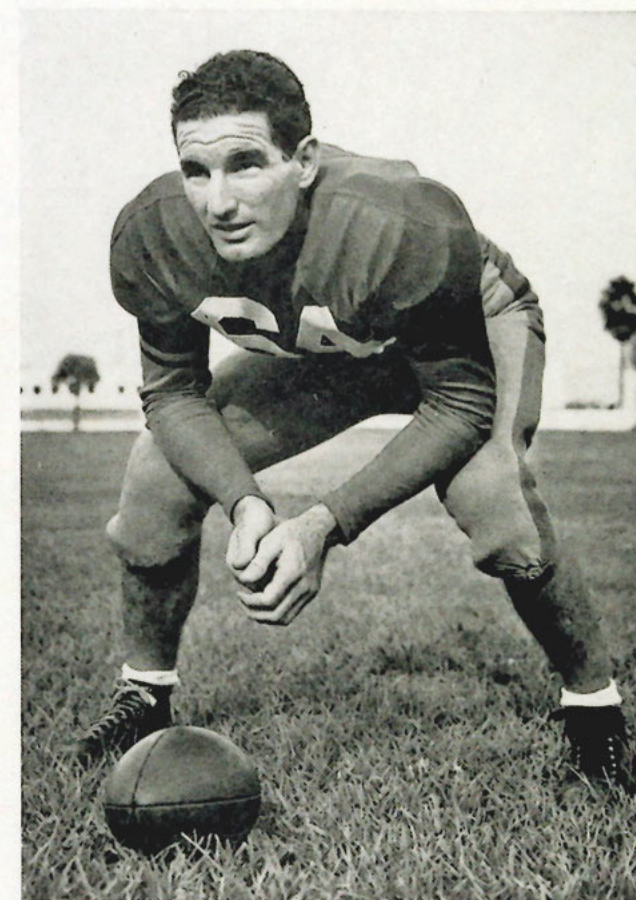

"Bill"  
William Read—180 lbs.  
Guard







"Andy"  
Robert Anderson—178 lbs.  
Guard

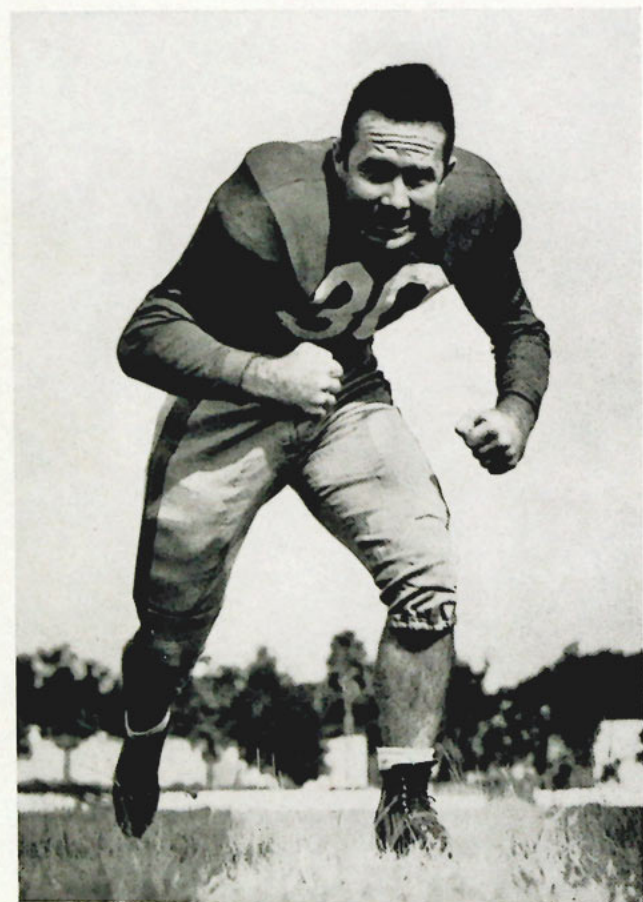

"Vic"  
Victor Hatch—170 lbs.  
Quarterback



"Comp"  
John Comporato  
170 lbs.—Halfback

who forgot his final exam. . . . memories . . . nothing shall ever erase you



BABY SPARTANS

#### STARTING LINE-UP



#### BABY SPARTANS

Noble	Bayless
Lakus	Dziewguc
McCue	Ruggles
Reed	Layfield
H. Turner	Morano
Bates	Gentry
Hill	Zendegui
Turner	Vega
Townsend	Jones
	Archer



from my story built of dreams and memories, Tampa . . . memories of home-



SPARTAN SENIORS AND COACH STEWART



SPARTAN STARTING TEAM



CAPT. BEYNON AND CAPT. LANE OF FLORIDA  
BEFORE FLORIDA GAME



WILSON SCORES A TOUCHDOWN IN  
APPALACHIAN GAME



KNIGHT SCORES A TOUCHDOWN  
AGAINST ROLLINS



ROLLINS BALL-CARRIER TACKLED BY  
SPARTANS

coming, of chapel and assemblies . . . hundreds of voices filling the air with



## VARSITY CHEER LEADERS

Doyle Bleumle, Mary Merle Jones, Katherine Perdicaris, Frances Alexander,  
Robert Wilson, Louise Griffin and Jimmy Whitehead (head cheerleader)

## FRESHMEN CHEERLEADERS



Betty Campbell, Eranell Mikell, Ed Miller, Dot Giles and Anbrown Willis



our alma mater . . . proud beat our hearts . . . love and praise thee . . .



SPARTAN TRAINER  
GREGORY LUCAS

SPARTAN MANAGERS  
Doug Foerster and Albert Jimenez  
and Baby Spartans Manager  
Paul Fernandez



our Tampa U . . . Brief Music . . . rushing days putting out the Minaret.



## BASKETBALL

Miller K. Adams . . . . .	Coach
Charles Wilson	John Clements
Paul Straub	Art Spoltore
Tom Lakus	Willard Knight
Harry Robles	John Kaufman
	Jack Layfield



The Muezzin, and always the Moroccan—your book, Tampa, and mine.



## BASEBALL

Miller K. Adams.....Coach	
Kermit Noble	Frank Villarosa
James McFee	John Comporato
Harry Robles	Arnold Holmes
Grady Davis	Doug Foerster
Stanley Moore	John Clements
Howard Turner	Warren Watson
Tom Lakus	Paul Straub
Paul Morano	Robert Anderson
Frank Straner	Albert Jimenez

Memories of football games and peanuts, special trains, dancing, music, fun

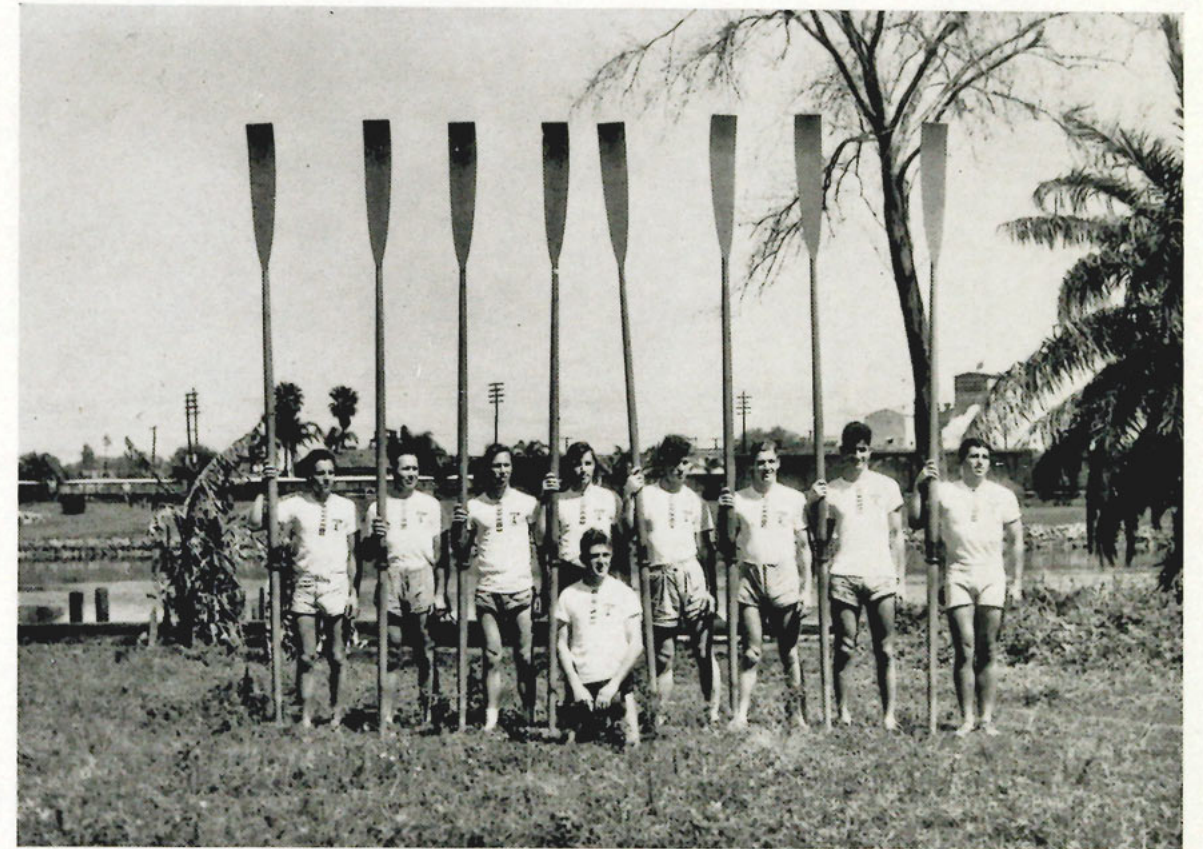

## ROWING CREW

James Nesworthy.....Coach  
Arthur Trubiano.....Coxwain

### OARSMEN

Jules Fantel  
Victor Hatch  
Ed (Dixie) Howell  
Donald Lopez  
Calvin Peyrot  
William Pullen  
Bud Reinert  
Fleming Thornton, Jr.  
Harold Williamson





... how I love to watch our crew skim their shells lightly over the surface



of the Hillsboro ... and now we are to help cultivate our great country—

## Boys' Intramurals



### MANAGERS AND DIRECTORS

Miller Adams.....	Director
John Kaufman.....	Beta Chi
Tom Johnson.....	Sigma Kappa Nu
Warren Watson.....	Tau Omega



teaching others the American Way . . . realizing "with Knowledge-Power"

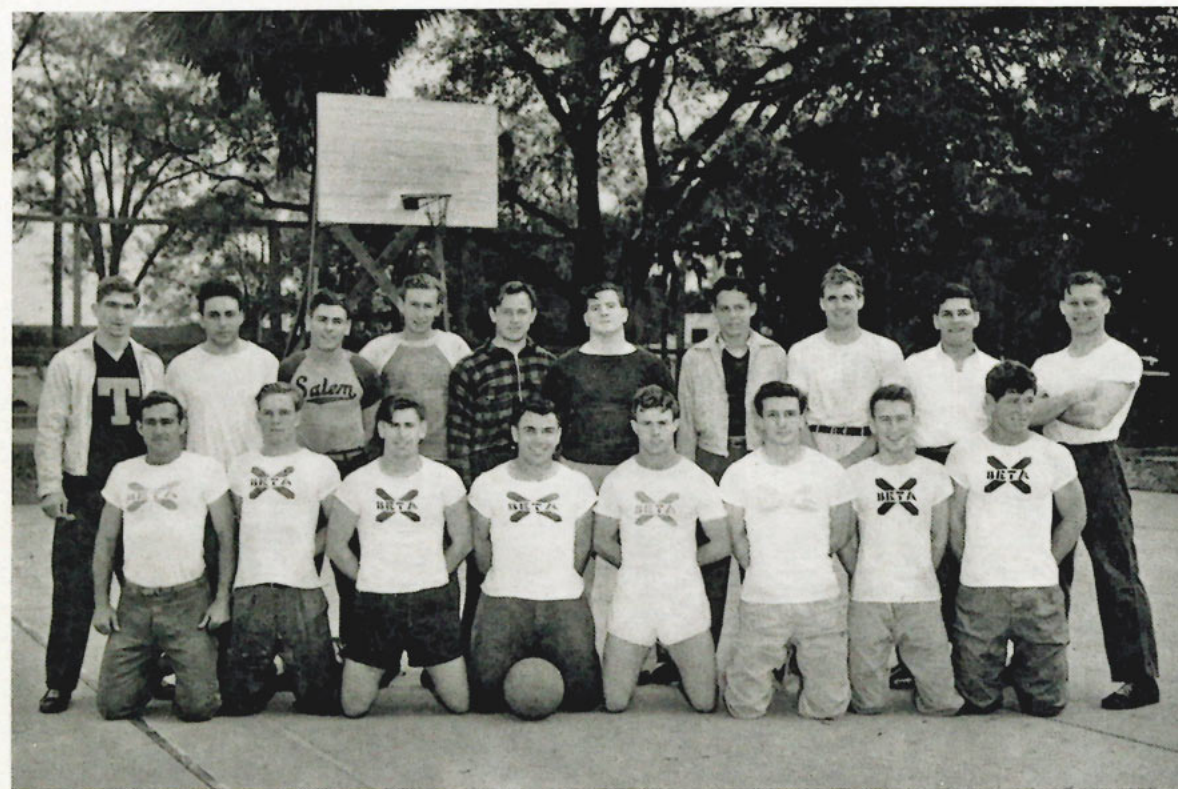

BETA CHI



SIGMA KAPPA NU

. . . power to help your way, Tampa, and ours . . . power to believe more



TAU OMEGA

LINE UPS

Beta Chi:

Kaufman	Lakus
Beynon	Hatch
Howell	Noble
Rippa	Loftis
Tanner	McCullough
Anderson	Dzieugue
Read	McFee
Mills	Maney
Holmes	Schell
Webb	Lopez
Schiro	Reinert
Straner	Davis
Thornton	Sirman
Bleumle	Straub
Spoltore	Fernandez
Knight	

Sigma Kappa Nu:

J. Williams
Whitehead
Shaw
Wainwright
M. Williams
Carlton
Curry
Foster
Heinmiller
R. Johnson
T. Johnson
Webb
Williamson
Deloach
Philson
Tyler

Tau Omega:

J. Whitehead	Montgomery
McRae	Peyrot
Shiver	Price
Baranowski	Trubiano
Beattie	Watson
Bernadini	Zielinski
Bittman	R. Zalmano
Bretz	F. Zalmano
Brown	Doherty
Byars	Chambers
Corbin	Fonte
Fordyce	Hayden
Hayes	Treadway
Hill	C. Whitehead
Lauther	Lee Beinhorn
Lovejoy	Brockman
E. Miller	White
R. Miller	

CHAMPS

Touch Football.....	Tau Omega
Soccer.....	Beta Chi
Basketball.....	Beta Chi
Archery.....	Beta Chi
Swimming.....	Beta Chi
Track (41).....	Beta Chi
Softball (41).....	Beta Chi



steadfastly in our ideals . . . to carry you with us to the ends of the earth

# Other Sports



TENNIS  
"BOB HENRY"



## Archery



ARNIE HOLMES  
*This year's  
Archery Champ.*

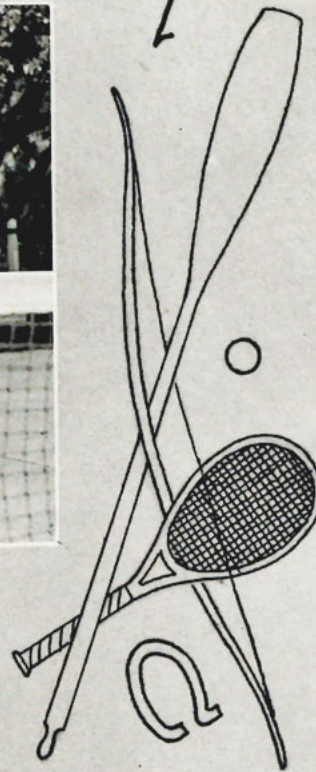

## Horseshoes



HOWIE BEYNON  
and  
ARNIE HOLMES  
HORSE SHOES  
CHAMPS



COXSWAIN TRUBIANO  
— gives some  
pointers.

and on to new horizons. My mind grows weary as I build more memories

## Girls' Sports



DIRECTOR  
RUTH MOFFATT



# VOLLEY

## VARSITY



CAPTAIN  
*Marilyn Levy*

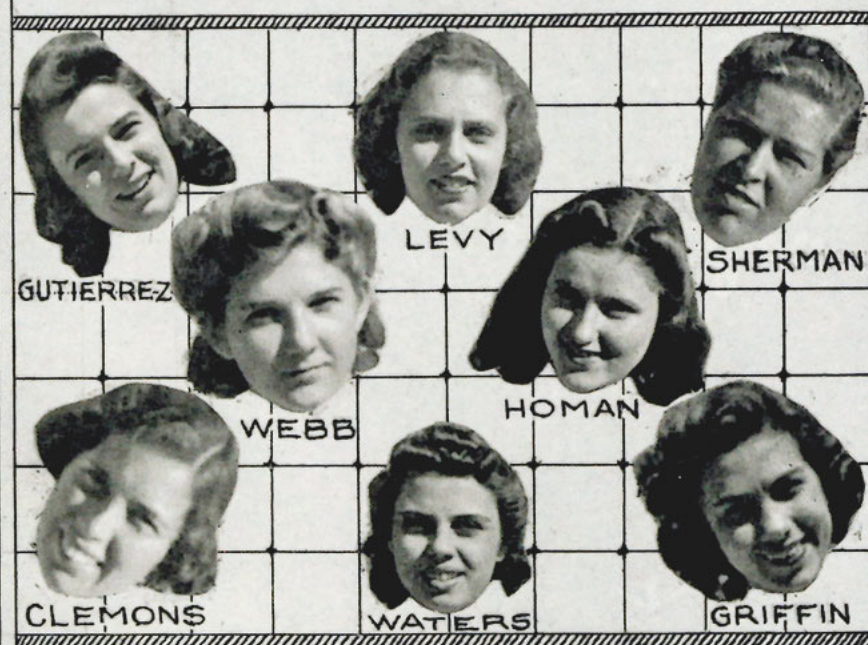

# BALL

## FRESHMEN



CAPTAIN  
*Jane Gibson*

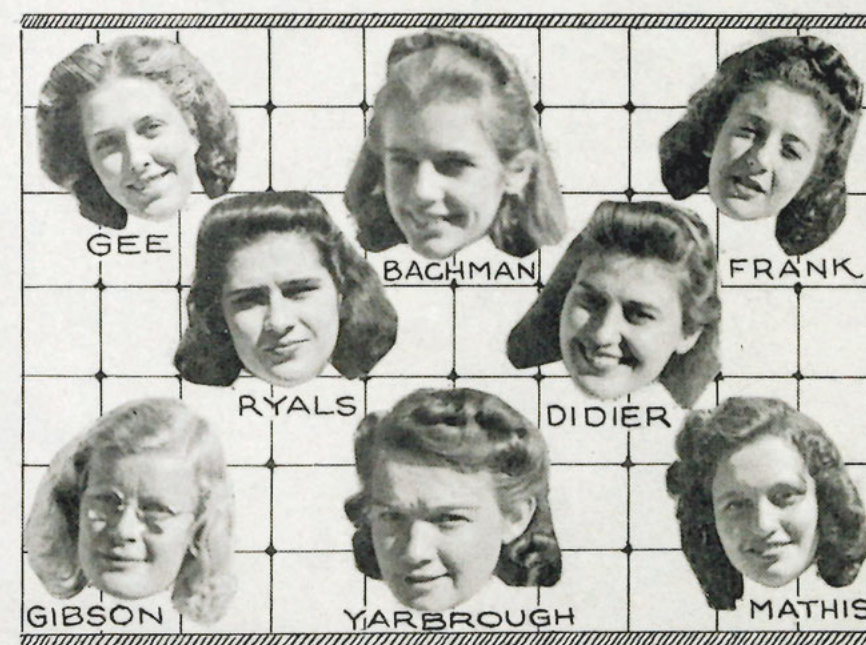



# BASKET



CAPTAIN  
*Louise Griffin*



HOMAN



SAVU



LEFLER



WEBB



LEVY



GRIFFIN



YARBROUGH



WATERS



ROLLINS



# BALL



COACH  
*Jesse L. Keene*



GUTIERREZ



GIBSON



FRANK



GEE



MATHIS



BACHMAN



RYALS



DIDIER

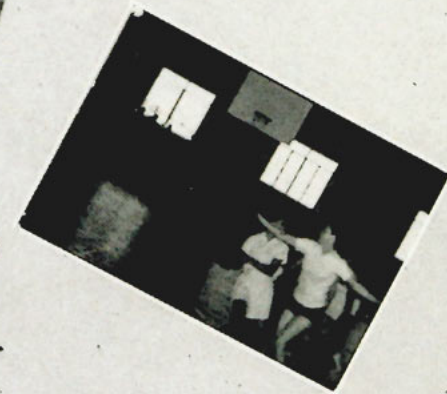



... I only write them down that we may remember and, perhaps, just a

# INTRAMURALS

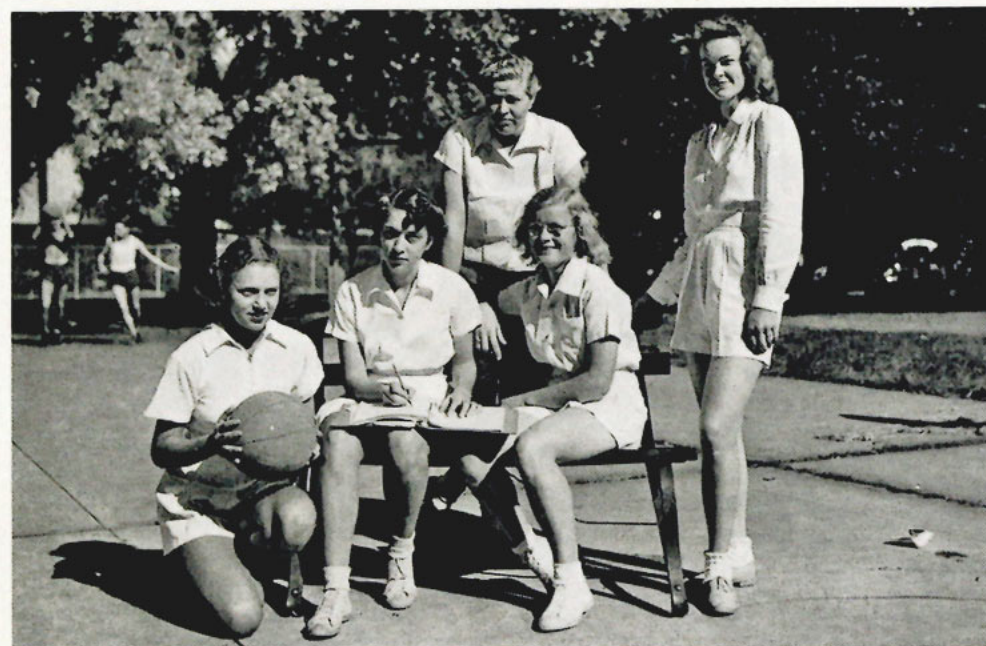

## MANAGERS

Alpha Gamma.....Marie Sherman  
Delta Kappa.....Dorothy Hill  
Freshmen.....Jane Gibson  
Plebettes.....Marylin Levy  
Sigma Theta Phi.....Maxine Graf

little, that we may dream . . . now the soft rustle of long black gowns and



## PLEBETTES

Moore	Baillie
Wright	Homan
Lefler	Levy
Webb	



## SIGMA THETA PHI

Waters	Graf
Savu	Gutierrez
Griffin	Rollins



## ALPHA GAMMA

Runton	Marett
Sherman	Collura
Yarbrough	Mueller
Holton	Casal
Didier	Martinez
Perdicaris	Ryals
Clemons	

## DELTA KAPPA

Hill	Kelley
Smith	Giles

## FRESHMEN

Ryals	Didier
Gibson	Bachman
Gee	Frank





# MINOR SPORTS



SWIMMING



SOFTBALL

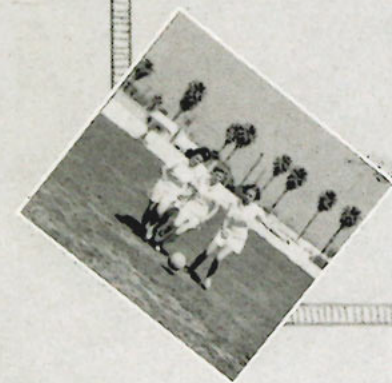

SOCCER

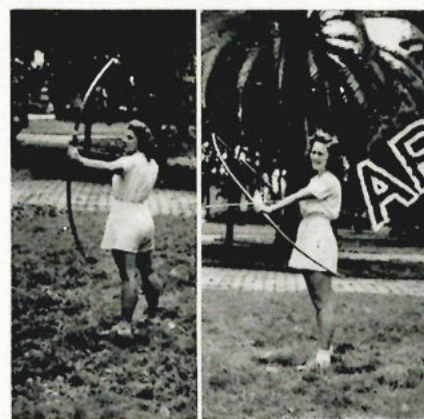
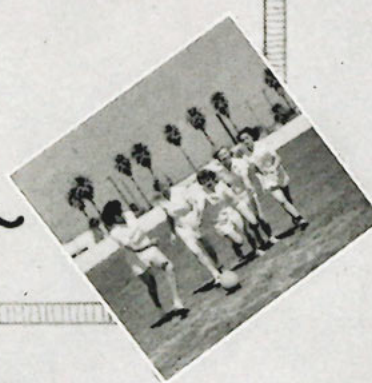

ARCHERY

HORSE SHOES



BADMINTON



BOWLING



TABLE TENNIS



SHUFFLE BOARD

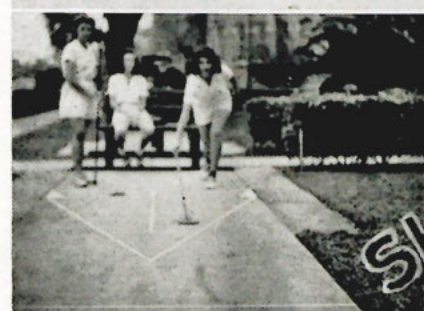

TENNIS

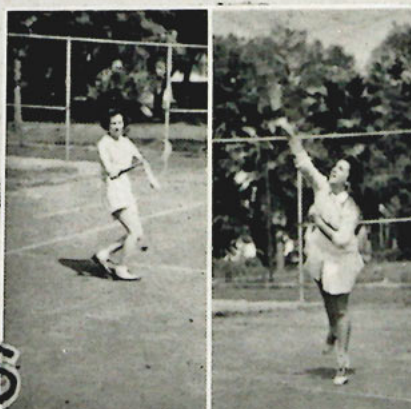



# MODERN DANCE



silk tassels is drawing to a close . . . the whole world is this music and there

# FEATURES



"And the situation  
is well in hand.."



is not enough of me to listen . . . at last the opening music comes again . . .

## Beauty Section



Ted Malone beloved by millions for his radio program "Between the Book Ends," poetry editor for Good Housekeeping magazine, director of programs originating in poets' homes called "Pilgrimage of Poetry," which was broadcast over a nation-wide hook up and also the famous series, "American Pilgrimage to the Homes of Great Prose Writers," lecturer on literature and poetry, author and poet narrator was chosen by the Editors of the Moroccan to select four most lovely girls—one from each class at the University—and first choice of them all.

When Mr. Malone sent his collection, he wrote: "I have permitted all my artistic friends to advise me. And I can assure you the ladies have been viewed by some of the most artistic of artists and when these authorities have agreed with my decisions I have congratulated them and taken their advice, and when they have disagreed with my prejudices I have turned red in the face and still done as I pleased. They are all such lovely girls I didn't worry once about choosing the wrong one. Any one of the whole group might well deserve the honor."









# T.U.



# S.O.

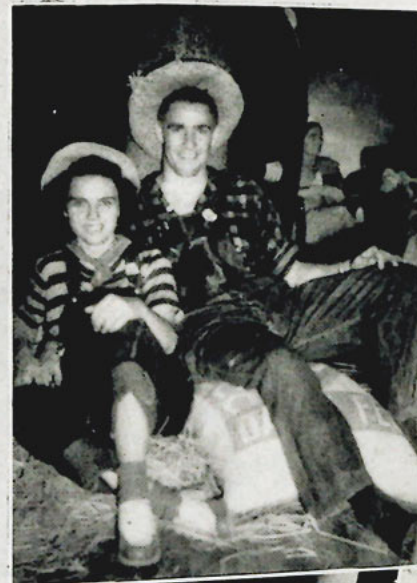



# HOME COMING



*A little of this and a little of that —.*





---

## *Reminiscing*

---

now all three previous movements blend together . . . the end is before me . . . a stage, a diploma . . . the end of a perfect symphony . . . the diminuendo of the last movement . . . our alma mater . . . the strains float back to the empty corridors and down along the river . . . the movement draws to a close in music of whispering gowns . . . my gowns and theirs . . . and the echo will last forever.

---

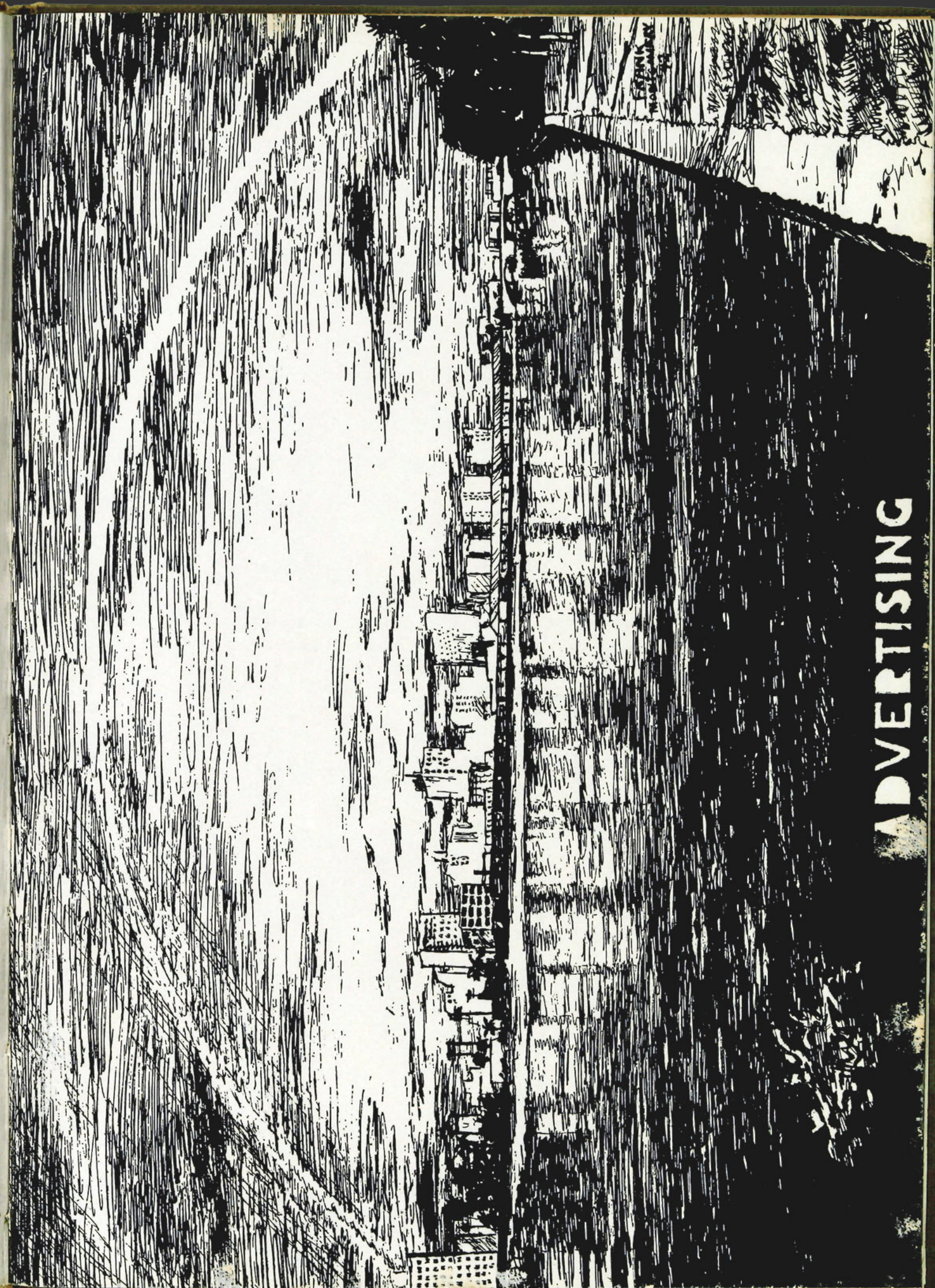



*"A Friend"*

For More Than Half a Century the

MAAS BROTHERS'

Label Has Been a Symbol of

Quality and Lasting Satisfaction

MAAS BROTHERS  
TAMPA

OFFICE SUPPLY COMPANY

"OFFICE NECESSITIES"

Phones M 5780 - M 1762

Franklin at Jackson

Tampa, Florida

*Best Wishes*

*to the*

*Class of '42*

ROBERTSON & FRESH

Photographers for Moroccan

*Poinsettia*  
DAIRY PRODUCTS  
INCORPORATED  
COMPLETE DAIRY SERVICE

Compliments of

TAMPA DRUG COMPANY

HOME OF ALLEN'S DRUG PRODUCTS

Money-back Guarantee

ASK YOUR DRUGGIST



Compliments of

BECKWITH-RANGE  
JEWELRY COMPANY

410 Franklin St.

Opposite Court House

Seminole Furniture Company

Incorporated

FURNITURE FOR ANY HOME

Corner Lafayette and Hyde Park

TAMPA

Compliments of

WEIL-MAAS, Inc.

Wearing Apparel for

MEN • WOMEN • BOYS

Completely Tampa Owned and Operated

HAV-A-TAMPA

CIGARS



## SCHOOL NEWS

Few newspapers in the United States print more school news than the Tampa Tribune.

In addition to sports, society and general school news in the daily Tribune, a full page weekly in the Sunday Tribune is devoted to Florida schools.

For school news, the world's finest newspaper features, comics, cartoons and news of current events, read the Tampa Tribune.

### *Regular Tampa Tribune Features and Contributors*

- Washington Merry-Go-Round
- George White Cartoon
- Broadway
- Graffis
- Pegler
- Grin and Bear It
- Private Lives
- How to Keep Well
- My Day
- Antoinette Donnelly Beauty Hints
- Interpreting the War
- In Our Town
- Parents and Children
- A Menu a Day
- The Morning After
- Designs for Living
- Tampa Night Weather Map
- Crossword Puzzle
- Radio Programs
- At the Theatres
- Terry and the Pirates
- Tillie The Toiler
- Ella Cinders
- The Gumps
- Gasoline Alley
- Moon Mullins
- Li'l Abner
- Little Orphan Annie
- Invisible Scarlet O'Neil
- The Neighbors

## TAMPA TRIBUNE

THE TRIBUNE PRESS  
RADIO STATION WFLA



For a Liberal Education in  
FEEDS, SEEDS, INSECTICIDES AND FERTILIZERS

Come to See Us

## JACKSON GRAIN COMPANY

Cass and Ashley

Phone 4699

COKE  
COAL

FUEL OIL

SAND  
GRAVEL

## Tampa Coal Company

TAMPA, FLORIDA

Heating

Ventilating

Air Conditioning

545 So. Water St.

Phone 4645

Compliments of

## OTTO P. STALLINGS & SON

INSURANCE

1108 First National Bank Building

Phone 4441

Tampa, Florida

Compliments of

## KNIGHT & WALL CO.

Corner Tampa and Lafayette Streets

DISTRIBUTORS OF WILSON SPORTING GOODS

FIRST in TAMPA with "FASHION FIRSTS"  
LOWEST IN PRICE BECAUSE WE  
"KEEP STORE THE THRIFTY WAY"

Franklin  
at  
Polk St.

**PENNEY'S**  
J. C. PENNEY CO., INC.

Member Tampa  
Chamber  
of Commerce

SUCCESS TO THE

UNIVERSITY OF TAMPA GRADUATES

FROM

## I. W. PHILLIPS & CO.

CORNER MORGAN AND BELL STREETS

BEST WISHES TO THE CLASS OF '42

## SWEENY & MEIGHEN

CERTIFIED PUBLIC ACCOUNTANTS

Maas Office Bldg.

Phone M 8185



CONGRATULATIONS AND BEST WISHES TO THE CLASS OF 1942

## HOTEL HILLSBORO

IN THE HEART OF TAMPA

THE OFFICE EQUIPMENT CO., Inc.  
OUTFITTERS

"From Pins to Safes"

721-723 Florida Avenue

2205 Phones 3163

Tampa, Florida

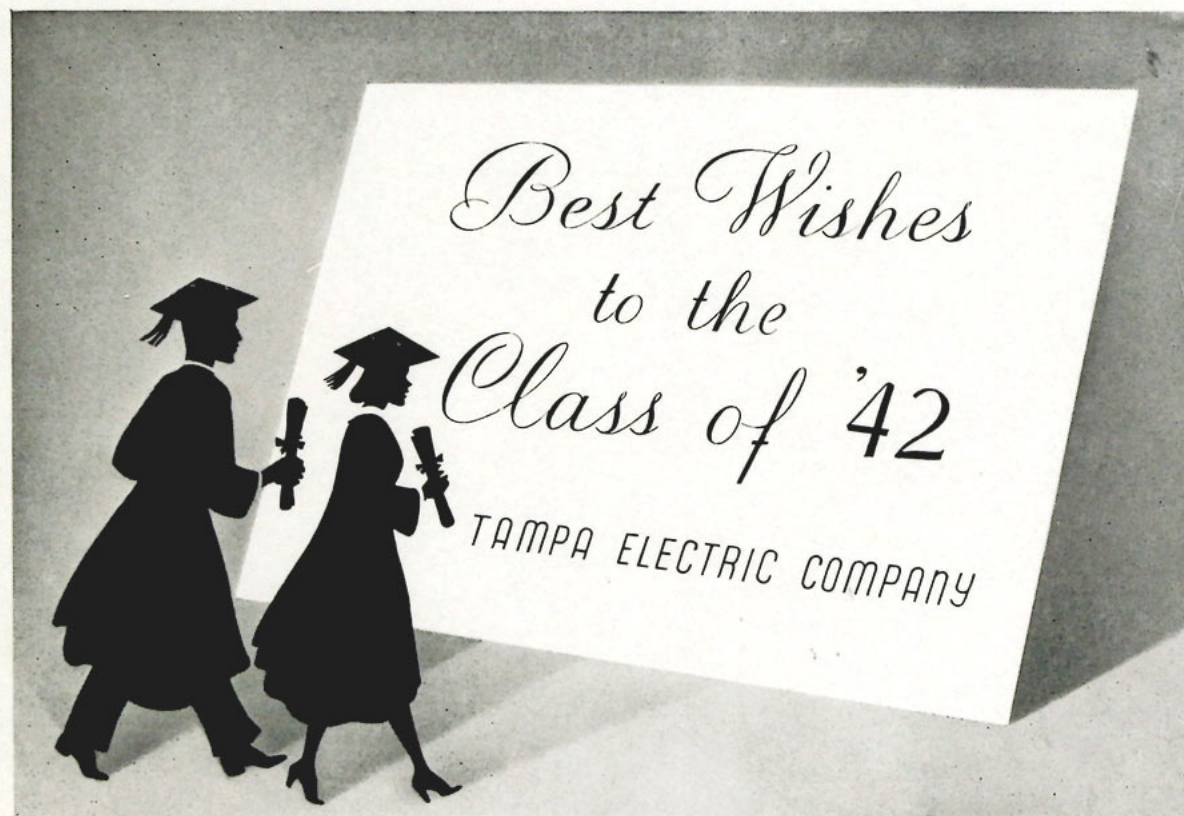

*Compliments of*

## FLORIDA STATE THEATRES

*Always the Best in  
Motion Picture Entertainment*

TAMPA THEATRE

PARK THEATRE

FLORIDA THEATRE

VICTORY THEATRE

SEMINOLE THEATRE

GARDEN THEATRE

ROXY THEATRE

DRIVE-IN THEATRE



## ELITE RESTAURANT

Famous Steaks and Chicken Dinners

At Very Reasonable Prices

WE USE WESTERN MEATS ONLY

201 Twiggs Street

Tampa, Florida

ROUTE VIA

## PAN-ATLANTIC LINES

Direct Weekly Service to and From

New Orleans and Tampa

•

## PAN-ATLANTIC STEAMSHIP CORPORATION

*Gulf Florida Terminal Co., Inc.*

Phone M 8151

P. O. Box 2481

Tampa, Florida

CONGRATULATIONS AND BEST WISHES TO THE CLASS OF 1942

## MANHATTAN CAFE

210 E. Lafayette

Good Food at Popular Prices

Same Location Since 1907

## THE RITENCLIF CAFETERIA

Rit & Cliff Chambers, Owners

Y. M. C. A. Building—310-312 Zack St.

Tampa, Florida

## KNULL FLORAL CO.

THE UNIVERSITY FLOWER SHOP

Phone H 1855

Tampa, Florida

Compliments

of

## S. H. Kress & Co.

Dine and Dance — No Cover Charge — No Minimum

## THE CHATTERBOX

707 S. Howard Ave.

C. G. Belle, Mgr.

Phone H 3757

Curb Service



COMPLIMENTS  
OF  
SHEA-PRANGE  
DRUGS

Compliments of  
Hotel Tampa Terrace

Compliments and Best Wishes  
to the Class of  
1942

**Coca-Cola**

TAMPA COCA-COLA BOTTLING COMPANY

CONGRATULATIONS AND BEST WISHES TO CLASS OF '42

DUVAL JEWELRY CO.  
OF TAMPA

THE BEST DRESSED MEN WEAR



THE SCHWOB COMPANY

Jacksonville  
Pensacola  
Tampa

St. Petersburg  
Orlando  
Miami

*We Congratulate the  
Class of 1942*

and appreciate the tribute paid us  
in being selected again to

*Print*

the

MOROCCAN

THE TRIBUNE PRESS  
PRINTING AND LITHOGRAPHING DIVISION  
OF THE TAMPA MORNING TRIBUNE



